

2018 Annual Report

This page intentionally blank

Santander UK plc

Annual Report 2018

| | |
|---|------------|
| Strategic report | 2 |
| Financial review | 5 |
| Governance | 18 |
| Board of Directors | 19 |
| Corporate governance report | 22 |
| Directors' remuneration report | 41 |
| Directors' report | 48 |
| Risk review | 52 |
| Financial statements | 127 |
| Auditor's report | 128 |
| Primary financial statements | 134 |
| Notes to the financial statements | 142 |
| Shareholder information | 215 |
| Selected financial data | 216 |
| Glossary | 217 |
| Subsidiaries, joint ventures and associates | 218 |
| Forward-looking statements | 220 |

Important information for readers

Santander UK plc and its subsidiaries (collectively Santander UK or the Santander UK group) operate primarily in the UK, and are part of the Banco Santander group (comprising Banco Santander SA and its subsidiaries). Santander UK plc is regulated by the UK Prudential Regulation Authority (PRA) and the Financial Conduct Authority (FCA) and certain other companies within the Santander UK group are regulated by the FCA. This Annual Report contains forward-looking statements that involve inherent risks and uncertainties. Actual results may differ materially from those contained in such forward-looking statements. See Forward-looking statements on page 220.

Santander UK Group Holdings plc is the immediate parent company of Santander UK plc. The two companies operate on the basis of a unified business strategy and have common Boards, albeit the principal business activities of the Santander UK Group Holdings plc group are carried on by Santander UK plc and its subsidiaries.

The Santander UK Group Holdings plc Corporate Governance and Risk Frameworks have been adopted by the Company and its subsidiaries to ensure consistency of application. Prior to November 2018, the Corporate Governance and Risk Frameworks were applied from the level of Santander UK plc across the Santander UK group and adopted by Santander UK Group Holdings plc.

As a result, the review of the business and principal risks and uncertainties facing the Company, and the description of the Company's Corporate Governance, including the activities of the Board and risk management arrangements, are integrated with those of Santander UK Group Holdings plc and are reported in this Annual Report as operating within the Company for all periods presented.

Strategic report

Santander UK plc (the Company and together with its subsidiaries, Santander UK or the Santander UK group) is a subsidiary of Santander UK Group Holdings plc (together with its subsidiaries, the Santander UK Group Holdings plc group). The Company is required to set out in this report a fair review of its business and a description of its principal risks and uncertainties, including a balanced and comprehensive analysis of the development and performance of the business in the year and of its position at the end of the year. This information can be found below and in the following sections of this Annual Report, which are incorporated into and form part of this Strategic report.

Under the UK Companies Act 2006, a safe harbour limits the liability of Directors in respect of statements in and omissions from the Directors' Report (for which see page 48), the Strategic report and the Remuneration report. Under English law the Directors would be liable to the company, but not to any third party, if one or more of these reports contained errors as a result of recklessness or knowing misstatement or dishonest concealment of a material fact, but would otherwise not be liable. Pages 48 to 51 inclusive comprise the Directors' Report, pages 2 to 4 inclusive comprise the Strategic report and pages 41 to 47 inclusive comprise the Remuneration report, each of which have been drawn up and presented in accordance with and in reliance upon English company law and the liabilities of the Directors in connection with these reports shall be subject to the limitations and restrictions provided by such law.

The Directors, in preparing this Strategic report, have complied with section 414C of the Companies Act 2006.

Principal activities and business review

Who we are

We are uniquely placed as a leading scale challenger. We have a simple and straightforward business model which focuses on retail and commercial banking customers. We are a large UK ring-fenced bank with the scale and breadth of proposition to challenge the big four UK banks. With our omni-channel approach we serve our customers through digital channels, in particular mobile, alongside a network of 755 branches and 64 Corporate Business Centres supported by telephone call centres.

We play an important role in the UK economy and in the communities in which we operate. We help people finance their home, save for the future and support business growth.

What we do

Most of what we do can be described as lending money to borrowers, taking deposits from savers, providing bank accounts and payment services. We also offer a wide range of investment and insurance products to households and other more specialised services and products to companies.

We are here to help our customers prosper

We are here to help our customers prosper and by doing so we create and protect sustainable value for all our stakeholders.

We do things The Santander Way: Simple, Personal and Fair

- Our customers are at the heart of everything we do.
- We have a culture of personal responsibility.

Development and performance of our business in 2018

Information on the development and performance of our business in the year is set out in the 'Income statement review' section of the Financial review.

Our position at 31 December 2018

Information on our position at the end of the year is set out in the 'Balance sheet review' section of the Financial review.

Our ring-fence structure

In 2013, UK legislation established a new requirement for certain UK banks to ring-fence their retail activities by 1 January 2019. The intention was to enhance the resilience of the largest UK banks and to reduce the possibility of essential banking services being disrupted in the event of a large bank getting into financial difficulty. In line with this legislation, we have now completed the establishment of our ring-fence bank. This follows the conclusion in 2018 of the required transfers from Santander UK to Banco Santander London Branch.

Under our current model, Santander UK plc is the ring-fenced bank of the Santander UK group. It serves all our personal customers in the UK and the vast majority of our business customers. Any service or products which cannot be offered, or customers that cannot be served by the ring-fenced bank, are now catered to through Banco Santander London Branch.

Additionally, in 2018 Abbey National Treasury Services plc (ANTS) became a subsidiary of Santander UK Group Holdings plc (formerly a subsidiary of Santander UK plc). ANTS holds only a small number of legacy positions and the business of our Jersey and Isle of Man branches.

Ring-fencing has been the biggest project that we have ever undertaken, involving significant effort over a number of years. In total, it has cost c£240m and at its peak around 1,000 people were working to ensure the business was ready in time. We have now successfully completed all the required transfers and operational changes without disruption for our customers.

For more information on ring-fencing, see Note 43 to the Consolidated Financial Statements.

Uncertain economic environment

The UK economy has experienced moderate growth over the past three years, coupled with record low levels of unemployment. Inflation was very low in 2016, but has since risen above 2% which prompted the Bank of England to increase the Bank Rate twice by 25bps, in both 2017 and 2018, to 0.75%. House price growth has also slowed from high single digit figures to a much more modest level, with Buy-to-Let (BTL) lending in particular slowing largely due to changes in tax legislation.

We have a track record of consistent profitability, a resilient balance sheet and a relentless focus on customers. We believe that we are well-placed to manage any potential uncertainties and deliver for our stakeholders.

Over the last few years, in addition to the significant changes we implemented for ring-fence compliance, we have taken a number of actions to position the bank for the uncertain environment. We believe these actions together with our prudent approach to risk leave us well placed for the future.

Demanding regulatory change agenda

UK banks have undergone significant structural change and invested considerable resources to ensure compliance with ring-fencing legislation, ahead of the deadline of 1 January 2019. Digital advances have opened up opportunities for both start-ups and established technology companies. Open Banking has opened up the door of financial services for both start-ups and established technology companies, that will leverage customer data and improve competition, efficiency and stimulate innovation.

We have also seen in 2018 the implementation of three major regulatory items in General Data Protection Regulation (GDPR), Second Payment Services Directive (PSD2) and Markets in Financial Instruments Directive (MiFID II), and received confirmation of two more: non-binding indicative minimum requirement for own funds and eligible liabilities (MREL) requirements and the final rules and guidance on Payment Protection Insurance (PPI) from the FCA.

We expect our returns to continue to be impacted by increased regulatory compliance costs and the demanding banking regulation regime, including the transfer of business for ring-fencing. However, we remain confident that we continue to have a profitable and resilient business and plan to further develop loyal relationships by living up to our commitment to be Simple, Personal and Fair.

2019 outlook remains uncertain

We expect global economic activity to continue to expand in 2019, albeit at a slower pace with a number of heightened risks to the outlook from the ongoing imposition of trade restrictions, geopolitical tensions and slower growth in developed economies. These risks, together with the uncertain environment, highly competitive banking market and demanding regulatory agenda in the UK, mean we are cautious in our outlook.

In our core lending markets, we anticipate modest growth, with mortgage market growth of c3%, with weaker buyer demand and subdued house price growth likely to continue. Corporate borrowing market growth is expected to slow to c2%, as uncertainty continues to dampen investment intentions, particularly in the short term.

Our base case anticipates a slight improvement in economic growth, predicated on the UK's orderly exit from the European Union. The low levels of unemployment should continue with inflation on a downward path which, coupled with rising wages, should result in real earnings growth. Extrapolating from the economic outlook at the end of 2018, our assumption is that there will be a 25bps rise in base rate in H219.

Net interest margin is expected to be lower than in 2018, as a result of competition in new mortgage pricing, SVR attrition and limited capacity for further liability margin improvement. SVR attrition is expected to be lower than the net £4.9bn reduction in 2018.

We expect costs to increase slightly as we invest further in our business transformation, face an intensifying regulatory change agenda and manage inflationary pressures. Incremental digital and strategic investments in process automation as well as system and platform rationalisation are also planned. These actions, together with global Banco Santander group initiatives, will improve our customer experience and deliver operational efficiencies over time. We expect to provide further guidance on cost management initiatives in the next few months.

We expect our net mortgage lending to be broadly in line with 2018, as we focus on quality customer service, retention and improved proposition for first-time buyers. We will continue to actively manage our CRE exposures while our lending growth to non-CRE trading business customers is expected to remain robust.

Our principal risks and uncertainties

Information on our principal risks and uncertainties is set out in the Risk review by type of risk, with more detail by business segment. When reading the Risk review and the other sections of the Annual Report, you should refer to the 'Forward-looking statements' section in the Shareholder information.

Key performance indicators

The directors of the Company's immediate parent, Santander UK Group Holdings plc, manage the operations of the Santander UK Group Holdings plc group (which includes the Santander UK group) on a business division basis. Key performance indicators are not set, monitored or managed at the Santander UK group level. As a result, the Company's Directors believe that analysis using key performance indicators for the Company is not necessary or appropriate for an understanding of the development, performance or position of the Company. The development performance and position of the business of the Santander UK group, mainly at a consolidated level, is set out in the Financial Review. The key performance indicators of the Santander UK Group Holdings plc group can be found on pages 12 and 13 of its 2018 Annual Report, which does not form part of this report.

Managing our environmental impact efficiently

Our Environment & Energy Management Systems provide a framework for defining responsibilities and processes in relation to waste, energy, water, travel and supply chain management at our 15 main offices and data centres in the UK. In 2018, we successfully recertified the ISO 14001 & ISO 50001 accreditation across all of these properties.

Managing our supply chain responsibly

We want to do business with like-minded companies who share our values and ambition to be a driver of prosperity and who therefore meet our risk and control standards as outlined in our Third Party Supplier Risk Framework.

We continually review our supply chain management policies and processes to comply with the 2015 Modern Slavery Act requirements. We require our suppliers to comply with explicit requirements to respect human rights and adhere to ethical labour practices.

We meet the Living Wage requirement for employees of suppliers who work at Santander UK sites, and our standard supplier contracts include specific requirements to respect human rights and ethical labour practice based on the principles of the UN Global Compact.

We are committed to high ethical standards

Ethics and integrity are at the heart of a prosperous business and society. Corruption, bribery, modern slavery and financial crime erode the value that business creates and divert precious resources away from the socio-economic growth of our country. We want to protect and maintain our licence to operate by acting responsibly and demonstrating how we live up to our values in everything we do. We are determined to uphold the highest standards and promote human rights, sound business ethics and corporate culture.

See the Director's report for more on our Code of Ethical Conduct and Anti-Bribery and Corruption Policy.

By Order of the Board

Nathan Bostock

Director
26 February 2019

Financial review

Contents

| | |
|---|-----------|
| Income statement review | 6 |
| Summarised Consolidated Income Statement | 6 |
| Profit before tax by segment | 8 |
| – Retail Banking | 9 |
| – Corporate & Commercial Banking | 11 |
| – Corporate & Investment Banking | 12 |
| – Corporate Centre | 13 |
| Balance sheet review | 14 |
| Cash flows | 16 |
| Business development highlights | 17 |

Income statement review

SUMMARISED CONSOLIDATED INCOME STATEMENT

| | 2018 £m | 2017 £m | 2016 £m |
|--|--------------|------------|------------|
| Net interest income | 3,603 | 3,803 | 3,582 |
| Non-interest income ⁽¹⁾ | 931 | 1,109 | 1,213 |
| Total operating income | 4,534 | 4,912 | 4,795 |
| Operating expenses before credit impairment losses, provisions and charges | (2,579) | (2,499) | (2,414) |
| Credit impairment losses ⁽²⁾ | (153) | (203) | (67) |
| Provisions for other liabilities and charges | (257) | (393) | (397) |
| Total operating credit impairment losses, provisions and charges | (410) | (596) | (464) |
| Profit before tax | 1,545 | 1,817 | 1,917 |
| Tax on profit | (441) | (561) | (598) |
| Profit after tax | 1,104 | 1,256 | 1,319 |
| Attributable to: | | | |
| Equity holders of the parent | 1,082 | 1,235 | 1,292 |
| Non-controlling interests | 22 | 21 | 27 |
| Profit after tax | 1,104 | 1,256 | 1,319 |

(1) Comprised of Net fee and commission income and Net trading and other income.

(2) Credit impairment losses for 2018 are calculated on an IFRS 9 basis and for 2017 on an IAS 39 basis. For more on this change in methodology see the IFRS 9 accounting policy changes in Note 1 and the IFRS 9 transition disclosures in Note 44 to the Consolidated Financial Statements.

A more detailed Consolidated Income Statement is contained in the Consolidated Financial Statements.

2018 compared to 2017

As described in more detail below, and in Note 43 to the Consolidated Financial Statements, the financial results reflect the changes in our statutory perimeter that we made in the third quarter of 2018, following the ring-fence transfers to Banco Santander London Branch. Prior periods have not been restated. Profit before tax was down 15% at £1,545m. By income statement line, the movements were:

- Net interest income was down 5%, impacted by lower new mortgage margins, SVR attrition and the £39m accrued interest release in the second quarter of 2017, which was not repeated this year. These were partially offset by management pricing actions on customer deposits and strong mortgage lending volumes.
- Non-interest income was down 16%, largely due to the £48m gain on sale of Vocalink Holdings Limited shareholdings in the second quarter of 2017, which was not repeated this year, and reflecting regulatory changes in overdrafts. This was partially offset by increased income in consumer (auto) finance and asset finance.
- Operating expenses before credit impairment losses, provisions and charges increased 3%. The impact of higher regulatory, risk and control costs and £40m of costs relating to guaranteed minimum pension (GMP) equalisation were partially offset by cost management programmes and operational and digital efficiencies. Banking Reform costs were lower at £38m in 2018 (2017: £81m).
- Credit impairment losses were down 25%, with Carillion plc charges in 2017 partially offset by a number of charges and lower releases across portfolios in 2018. All portfolios continue to perform well, supported by our prudent approach to risk and the resilience of the UK economy.
- Provisions for other liabilities and charges were down 35%, largely due to £109m PPI and £35m other conduct provision charges relating to the sale of interest rate derivatives in 2017, which were not repeated this year. These were partially offset by provision charges in the fourth quarter of 2018 of £58m in relation to our consumer credit business operations and £33m relating to historical probate and bereavement processes. Additionally, there was an £11m release in other conduct provisions in the second quarter of 2018 relating to the sale of interest rate derivatives.

The remaining provision for PPI redress and related costs was £246m. We made no additional PPI charges in the year, based on our recent claims experience, and having considered the FCA's Consultation Paper 18/33 issued on 7 November 2018. We will continue to monitor our provision levels, and take account of the impact of any further change in claims received and FCA guidance.

The remaining provision for other conduct issues was £30m, which primarily relates to the sale of interest rate derivatives, following an ongoing review of the regulatory classification of customers potentially eligible for redress. Following further analysis, management assessed the provision requirements resulting in a release of £11m in the second quarter of 2018.

In the fourth quarter of 2018 we were fined £32.8m by the FCA in relation to an investigation into our historical probate and bereavement practices. We acknowledged the findings of the FCA and apologised to the families and beneficiaries of deceased customers affected by these failings. We have completed a comprehensive tracing exercise and transferred the majority of funds in deceased customers' accounts to their rightful beneficiaries, with compensatory interest where appropriate.

In the fourth quarter of 2018 we made a £58m provision in relation to our consumer credit business operations. This charge is management's current best estimate as we continue to assess the scope of this issue.

- Tax on profit decreased 21% to £441m, largely as a result of lower taxable profits in 2018 and the impact of lower conduct provisions that are disallowed for tax purposes. The effective tax rate was 28.5% (2017: 30.9%).

2017 compared to 2016

Profit before tax was down 5% at £1,817m, primarily impacted by a large credit impairment charge and higher operating expenses. By income statement line, the movements were:

- Net interest income was up 6%, driven by retail liability margin improvement, partially offset by pressure on new lending margins.
- Non-interest income was down 9%, with the absence of the £119m gain on sale of Visa Europe Limited in Q2 2016 and mark-to-market movements on economic hedges and hedge inefficiencies. There was good momentum in Retail Banking and CIB as well as the £48m gain on sale of Vocalink Holdings Limited in Q2 2017.
- Operating expenses before credit impairment losses, provisions and charges were up 4%. Higher strategic investment costs in business transformation, regulatory compliance costs and inflationary pressures offset operational and digital efficiencies.
- Credit impairment losses increased to £203m, primarily relating to CIB exposures to Carillion plc. Impairment charges in the year for other customer loan books were not material and mortgage releases were lower at £40m (2016: £120m).
- Provisions for other liabilities and charges were broadly flat at £393m, including charges for PPI of £109m and other conduct matters of £35m.

The remaining provision for PPI redress and related costs amounted to £356m, including an additional net provision of £40m in Q4 2017 bringing the total charge for the year to £109m. The Q4 2017 provision relates to an increase in estimated future claims driven by the start of the FCA advertising campaign for PPI, offset by an expected decline pertaining to a specific PPI portfolio review.

The remaining non-PPI related conduct provisions amounted to £47m, including the Q2 2017 provision of £35m outlined above, relating to the sale of interest rate derivatives. This charge followed an ongoing review regarding regulatory classification of certain customers potentially eligible for redress.

- Tax on profit decreased 6% to £561m with lower profits. The effective tax rate was stable at 31%.

Critical factors affecting results

The preparation of our Consolidated Financial Statements requires management to make estimates and judgements that affect the reported amount of assets and liabilities at the balance sheet date and the reported amount of income and expenses during the reporting period. Management evaluates its estimates and judgements on an ongoing basis. Management bases its estimates and judgements on historical experience and other factors believed to be reasonable under the circumstances. Actual results may differ from these estimates under different assumptions or conditions.

Estimates and judgements that are considered important to the portrayal of our financial condition including, where applicable, quantification of the effects of reasonably possible ranges of such estimates are set out in 'Critical Judgements and Accounting Estimates' in Note 1 to the Consolidated Financial Statements.

The rest of this section contains a summary of the results, and commentary thereon, by income statement line item for each segment.

Basis of results presentation

The segmental information in this Annual Report reflects the reporting structure in place at the reporting date in accordance with which the segmental information in Note 2 to the Consolidated Financial Statements has been presented.

The basis of presentation in this Annual Report has been changed, and the prior periods restated, to report our Jersey and Isle of Man branches in Corporate Centre rather than in Retail Banking as in previous years, as a result of their transfer from Santander UK plc to ANTS in December 2018 as part of the implementation of ring-fencing.

PROFIT BEFORE TAX BY SEGMENT

| 2018 | Retail Banking £m | Corporate & Commercial Banking £m | Corporate & Investment Banking £m | Corporate Centre £m | Total £m |
|--|----------------------|--------------------------------------|--------------------------------------|------------------------|--------------|
| Net interest income | 3,126 | 403 | 69 | 5 | 3,603 |
| Non-interest income ⁽¹⁾ | 638 | 82 | 272 | (61) | 931 |
| Total operating income | 3,764 | 485 | 341 | (56) | 4,534 |
| Operating expenses before credit impairment losses, provisions and charges | (1,929) | (258) | (262) | (130) | (2,579) |
| Credit impairment (losses)/releases ⁽²⁾ | (124) | (23) | (14) | 8 | (153) |
| Provisions for other liabilities and (charges)/releases | (230) | (14) | (8) | (5) | (257) |
| Total operating credit impairment losses, provisions and (charges)/releases | (354) | (37) | (22) | 3 | (410) |
| Profit/(loss) before tax | 1,481 | 190 | 57 | (183) | 1,545 |
| 2017 | | | | | |
| Net interest income | 3,270 | 391 | 74 | 68 | 3,803 |
| Non-interest income ⁽¹⁾ | 615 | 74 | 364 | 56 | 1,109 |
| Total operating income | 3,885 | 465 | 438 | 124 | 4,912 |
| Operating expenses before credit impairment losses, provisions and charges | (1,856) | (223) | (304) | (116) | (2,499) |
| Credit impairment (losses)/releases | (36) | (13) | (174) | 20 | (203) |
| Provisions for other liabilities and (charges)/releases | (342) | (55) | (11) | 15 | (393) |
| Total credit impairment losses, provisions and (charges)/releases | (378) | (68) | (185) | 35 | (596) |
| Profit/(loss) before tax | 1,651 | 174 | (51) | 43 | 1,817 |
| 2016 | | | | | |
| Net interest income | 3,117 | 380 | 73 | 12 | 3,582 |
| Non-interest income ⁽¹⁾ | 559 | 76 | 312 | 266 | 1,213 |
| Total operating income | 3,676 | 456 | 385 | 278 | 4,795 |
| Operating expenses before credit impairment losses, provisions and charges | (1,785) | (215) | (281) | (133) | (2,414) |
| Credit impairment (losses)/releases | (21) | (29) | (21) | 4 | (67) |
| Provisions for other liabilities and charges | (338) | (26) | (11) | (22) | (397) |
| Total credit impairment losses, provisions and (charges)/releases | (359) | (55) | (32) | (18) | (464) |
| Profit before tax | 1,532 | 186 | 72 | 127 | 1,917 |

(1) Comprised of Net fee and commission income and Net trading and other income.

(2) Credit impairment losses for 2018 are calculated on an IFRS 9 basis and for 2017 and 2016 on an IAS 39 basis. For more on this change in methodology see the IFRS 9 accounting policy changes in Note 1 and the IFRS 9 transition disclosures in Note 44 to the Consolidated Financial Statements.

RETAIL BANKING

Retail Banking offers a wide range of products and financial services to individuals and small businesses through a network of branches and ATMs, as well as through telephony, digital and intermediary channels. Retail Banking includes business banking customers, small businesses with an annual turnover up to £6.5m, and Santander Consumer Finance, predominantly a vehicle finance business.

Summarised income statement

| | 2018 £m | 2017 £m | 2016 £m |
|--|--------------|--------------|--------------|
| Net interest income | 3,126 | 3,270 | 3,117 |
| Non-interest income ⁽¹⁾ | 638 | 615 | 559 |
| Total operating income | 3,764 | 3,885 | 3,676 |
| Operating expenses before credit impairment losses, provisions and charges | (1,929) | (1,856) | (1,785) |
| Credit impairment losses ⁽²⁾ | (124) | (36) | (21) |
| Provisions for other liabilities and charges | (230) | (342) | (338) |
| Total operating credit impairment losses, provisions and charges | (354) | (378) | (359) |
| Profit before tax | 1,481 | 1,651 | 1,532 |

(1) Comprised of Net fee and commission income and Net trading and other income.

(2) Credit impairment losses for 2018 are calculated on an IFRS 9 basis and for 2017 and 2016 on an IAS 39 basis. For more on this change in methodology see the IFRS 9 accounting policy changes in Note 1 and the IFRS 9 transition disclosures in Note 44 to the Consolidated Financial Statements.

2018 compared to 2017

Profit before tax decreased by £170m to £1,481m in 2018 (2017: £1,651m). By income statement line, the movements were:

- Net interest income was down 4%, driven by pressure on new mortgage lending margins and SVR attrition partially offset by management pricing actions on customer deposits and strong mortgage lending volumes.
- Non-interest income was up 4%, due to stronger consumer finance income partially offset by lower overdraft fees, reflecting regulatory changes.
- Operating expenses before credit impairment losses, provisions and charges increased 4%, with higher regulatory, risk and control costs, strategic investment in business transformation, digital enhancements and growth initiatives.
- Credit impairment losses were up at £124m, due to lower releases in mortgages and other unsecured lending portfolios.
- Provisions for other liabilities and charges were down at £230m, due to £109m PPI conduct provision charges and £35m other conduct provision charges relating to the sale of interest rate derivatives in 2017 which were not repeated. We had provision charges in the fourth quarter of 2018 of £58m in relation to our consumer credit business operations and £33m relating to historical probate and bereavement processes.

The remaining provision for PPI redress and related costs was £246m. We made no additional PPI charges in the year, based on our recent claims experience, and having considered the FCA's Consultation Paper 18/33 issued on 7 November 2018. We will continue to monitor our provision levels, and take account of the impact of any further change in claims received and FCA guidance.

The remaining provision for other conduct issues was £30m, which primarily relates to the sale of interest rate derivatives, following an ongoing review of the regulatory classification of customers potentially eligible for redress. Following further analysis, management assessed the provision requirements resulting in a release of £11m in the second quarter of 2018.

In the fourth quarter of 2018 we were fined £32.8m by the FCA in relation to an investigation into our historical probate and bereavement practices. We acknowledged the findings of the FCA and apologised to the families and beneficiaries of deceased customers affected by these failings. We have completed a comprehensive tracing exercise and transferred the majority of funds in deceased customers' accounts to their rightful beneficiaries, with compensatory interest where appropriate.

In the fourth quarter of 2018 we made a £58m provision in relation to our consumer credit business operations. This charge is management's current best estimate as we continue to assess the scope of this issue.

2017 compared to 2016

Profit before tax increased by £119m to £1,651m in 2017 (2016: £1,532m). By income statement line, the movements were:

- Net interest income increased 5%, driven by liability margin improvement offsetting pressure on new lending margins and SVR attrition.
- Non-interest income increased 10%, due to higher current account and wealth management fees.
- Operating expenses before credit impairment losses, provisions and charges were up 4%, with investment in business growth, digital enhancements and software write-offs, partially offset by operational efficiency.
- Credit impairment losses increased to £36m, predominantly driven by lower mortgage impairment releases of £40m in 2017 (2016: £120m). The loan book continues to perform well, supported by the ongoing resilience of the UK economy and our strong risk management practices.
- Provisions for other liabilities and charges were broadly flat at £342m, including charges for PPI and other conduct matters during the year.

The remaining provision for PPI redress and related costs amounted to £356m, including an additional net provision of £40m in Q4 2017 bringing the total charge for the year to £109m. The Q4 2017 provision relates to an increase in estimated future claims driven by the start of the FCA advertising campaign for PPI, offset by an expected decline pertaining to a specific PPI portfolio review.

The remaining non-PPI related conduct provisions amounted to £47m, including the Q2 2017 provision of £35m, relating to the sale of interest rate derivatives. This charge followed an ongoing review regarding regulatory classification of certain customers potentially eligible for redress.

Customer balances

| | 2018 £bn | 2017 £bn |
|--------------------------------------|--------------|--------------|
| Mortgages | 158.0 | 154.7 |
| Business banking | 1.8 | 1.9 |
| Consumer (auto) finance | 7.3 | 7.0 |
| Other unsecured lending | 5.7 | 5.1 |
| Customer loans | 172.8 | 168.7 |
| Current accounts ⁽³⁾ | 68.4 | 67.5 |
| Savings ⁽³⁾ | 56.0 | 59.3 |
| Business banking accounts | 11.9 | 11.2 |
| Other retail products ⁽³⁾ | 5.8 | 5.8 |
| Customer deposits | 142.1 | 143.8 |
| Risk-weighted assets (RWAs) | 46.2 | 44.1 |

(3) Balances for 'Savings' and 'Other retail products' have been restated to reflect the transfer of the Crown Dependencies balances to Corporate Centre and cahoot current account and savings balances from 'Other retail products' to 'Current accounts' and 'Savings'.

2018 compared to 2017

- Mortgage lending increased £3.3bn, through a combination of well positioned service and product pricing, as well as our ongoing focus on customer retention. In 2018, mortgage gross lending was £28.8bn (2017: £25.5bn) and consumer (auto) finance gross lending was £3.8bn (2017: £3.1bn). Credit cards balances also increased £0.5bn with competitive pricing strategy in late 2018.
- Customer deposits decreased, primarily due to a decline of £3.3bn in savings balances, partially offset by a £0.9bn increase in current account balances and a £0.7bn increase in business banking deposits.
- RWAs increased in line with customer loan growth.

CORPORATE & COMMERCIAL BANKING

To better align reporting to the nature of the business segment following ring-fence transfers, Commercial Banking has been re-branded as Corporate & Commercial Banking. Corporate & Commercial Banking covers businesses with an annual turnover of £6.5m to £500m. Corporate & Commercial Banking offers a wide range of products and financial services provided by relationship teams that are based in a network of regional CBCs and through telephony and digital channels.

Summarised income statement

| | 2018 £m | 2017 £m | 2016 £m |
|--|-------------|-------------|-------------|
| Net interest income | 403 | 391 | 380 |
| Non-interest income ⁽¹⁾ | 82 | 74 | 76 |
| Total operating income | 485 | 465 | 456 |
| Operating expenses before credit impairment losses, provisions and charges | (258) | (223) | (215) |
| Credit impairment losses ⁽²⁾ | (23) | (13) | (29) |
| Provisions for other liabilities and charges | (14) | (55) | (26) |
| Total operating credit impairment losses, provisions and charges | (37) | (68) | (55) |
| Profit before tax | 190 | 174 | 186 |

(1) Comprised of Net fee and commission income and Net trading and other income.

(2) Credit impairment losses for 2018 are calculated on an IFRS 9 basis and for 2017 and 2016 on an IAS 39 basis. For more on this change in methodology see the IFRS 9 accounting policy changes in Note 1 and the IFRS 9 transition disclosures in Note 44 to the Consolidated Financial Statements.

2018 compared to 2017

Profit before tax increased by £16m to £190m in 2018 (2017: £174m). By income statement line, the movements were:

- Net interest income was up 3%, driven by improved liability margins.
- Non-interest income was up 11%, with growth in asset restructuring fees up 27%, digital and payment fees up 22%, cash management up 13% and international up 4%, partially offset by a decline in rates management income.
- Operating expenses before credit impairment losses, provisions and charges were up 16%, driven by higher regulatory costs, business transformation, digital enhancements and expansion of our asset finance business.
- Credit impairment losses were up at £23m primarily due to lower releases, partially offset by risk management initiatives. All portfolios continue to perform well.
- Provisions for other liabilities and charges improved largely due to a partial release in the second quarter of 2018 of a charge in respect of a charge made in the second quarter of 2017 relating to the sale of interest rate derivatives.

2017 compared to 2016

Profit before tax decreased by £12m to £174m in 2017 (2016: £186m). By income statement line, the movements were:

- Net interest income increased 3%, driven by an increase in customer deposits as we continued to focus on deepening customer relationships.
- Non-interest income was down £2m, with lower rates management fees, partially offset by growth in asset restructuring, up 4%, international, up 20%, and digital and payment fees, up 16%.
- Operating expenses before credit impairment losses, provisions and charges were up 4%, driven by enhancements to our digital channels.
- Credit impairment losses were lower at £13m. The loan book continues to perform well and is supported by our prudent lending policy.
- Provisions for other liabilities and charges increased to £55m, mainly due to conduct charges in the second quarter of 2017.

Customer balances

| | 2018 £bn | 2017 £bn |
|---|-------------|-------------|
| Non-Commercial Real Estate trading businesses | 11.5 | 11.5 |
| Commercial Real Estate ⁽³⁾ | 6.2 | 7.9 |
| Customer loans | 17.7 | 19.4 |
| Customer deposits | 17.6 | 17.8 |
| RWAs | 17.0 | 19.4 |

(3) Excludes Commercial Real Estate loans totalling £0.2bn (2017: £0.2bn) to small business customers that are managed by Business banking in the Retail Banking business segment.

2018 compared to 2017

- Customer loans were down £1.7bn, largely due to ring-fence transfers and a risk management initiative, as well as a £1.1bn managed reduction in Commercial Real Estate lending, as well as customer repayments.
Alongside the ring-fence transfers and a risk management initiative, we have continued our solid lending growth to non-Commercial Real Estate trading businesses of £0.5bn, ahead of the market.
- Customer deposits were down £0.2bn, driven by management pricing actions and working capital use by customers.
- RWAs decreased 12%, largely as a result of ring-fence implementation and risk management initiatives, including significant risk transfer (SRT) securitisations. These actions have positioned the bank prudently, though they will have an economic impact in 2019.

CORPORATE & INVESTMENT BANKING

As part of a rebrand across the Banco Santander group, Global Corporate Banking (the UK segment of Santander Global Corporate Banking) has been branded as Corporate & Investment Banking (CIB). CIB services corporate clients with an annual turnover of £500m and above. CIB clients require specially tailored solutions and value-added services due to their size, complexity and sophistication. We provide these clients with products to manage currency fluctuations, protect against interest rate risk, and arrange capital markets finance and specialist trade finance solutions, as well as providing support to the rest of Santander UK's business segments.

Summarised income statement

| | 2018 £m | 2017 £m | 2016 £m |
|--|-------------|--------------|-------------|
| Net interest income | 69 | 74 | 73 |
| Non-interest income ⁽¹⁾ | 272 | 364 | 312 |
| Total operating income | 341 | 438 | 385 |
| Operating expenses before credit impairment losses, provisions and charges | (262) | (304) | (281) |
| Credit impairment losses ⁽²⁾ | (14) | (174) | (21) |
| Provisions for other liabilities and charges | (8) | (11) | (11) |
| Total operating credit impairment losses, provisions and charges | (22) | (185) | (32) |
| Profit/(loss) before tax | 57 | (51) | 72 |

(1) Comprised of Net fee and commission income and Net trading and other income.

(2) Credit impairment losses for 2018 are calculated on an IFRS 9 basis and for 2017 and 2016 on an IAS 39 basis. For more on this change in methodology see the IFRS 9 accounting policy changes in Note 1 and the IFRS 9 transition disclosures in Note 44 to the Consolidated Financial Statements

2018 compared to 2017

As described in more detail below, and in Note 43 to the Consolidated Financial Statements, the financial results reflect the changes in our statutory perimeter that we made in the third quarter of 2018, following the ring-fence transfers to Banco Santander London Branch which principally impacted Corporate & Investment Banking. Prior periods have not been restated. Profit before tax increased by £108m to £57m in 2018 (2017: £51m loss). By income statement line, the movements were:

- Operating income was down predominantly due to ring-fence transfers.
- We have continued our strategic investment in business transformation, digital enhancements and growth initiatives in our core business areas.
- Credit impairment losses were down, due to charges for Carillion plc in 2017.

2017 compared to 2016

Profit before tax decreased by £123m to a loss of £51m in 2017 (2016: £72m). By income statement line, the movements were:

- Net interest income was up £1m, due to lending growth in project and acquisition finance, securitisation and transactional services, offset by continued asset margin pressures.
- Non-interest income increased 17% to £364m, driven by security financing, derivative sales, and market making.
- Operating expenses before credit impairment losses, provisions and charges increased 8% to £304m, due to a one-off charge for services provided by Banco Santander SA. Going forward, the majority of these charges will be allocated to the Banco Santander London Branch under our new ring-fence structure.
- Credit impairment losses increased to £174m, primarily relating to Carillion plc exposures.
- Provisions for other liabilities and charges remained at £11m.

Customer balances

| | 2018 £bn | 2017 £bn |
|--------------------------|-------------|-------------|
| Customer loans | 4.6 | 6.0 |
| Customer deposits | 4.8 | 4.5 |
| RWAs | 7.2 | 16.5 |

2018 compared to 2017

- Customer loans decreased to £4.6bn, largely as a result of ring-fence transfers and a risk management initiative.
- Customer deposits increased to £4.8bn, largely as a result of higher instant access deposit balances.
- RWAs decreased 56% to £7.2bn largely as a result of ring-fence transfers and a risk management initiative. Other assets and liabilities of £21.5bn and £20.7bn, primarily relating to derivative contracts, were transferred to Banco Santander London Branch in July 2018. RWAs attributable to customer loans were £5.2bn (2017: £7.2bn). These actions will result in significantly lower future profits for this segment.

CORPORATE CENTRE

Corporate Centre mainly includes the treasury, non-core corporate and legacy portfolios, including Crown Dependencies. Corporate Centre is also responsible for managing capital and funding, balance sheet composition, structure, pension and strategic liquidity risk. To enable a more targeted and strategically aligned apportionment of capital and other resources, revenues and costs incurred in Corporate Centre are allocated to the three business segments. The non-core corporate and legacy portfolios are being run-down and/or managed for value.

Summarised income statement

| | 2018 £m | 2017 £m | 2016 £m |
|--|--------------|------------|------------|
| Net interest income | 5 | 68 | 12 |
| Non-interest (expense)/income ⁽¹⁾ | (61) | 56 | 266 |
| Total operating (expense)/income | (56) | 124 | 278 |
| Operating expenses before credit impairment losses, provisions and charges | (130) | (116) | (133) |
| Credit impairment releases ⁽²⁾ | 8 | 20 | 4 |
| Provisions for other liabilities and charges | (5) | 15 | (22) |
| Total operating credit impairment releases/(losses), provisions and charges | 3 | 35 | (18) |
| (Loss)/profit before tax | (183) | 43 | 127 |

(1) Comprised of Net fee and commission income and Net trading and other income

(2) Credit impairment losses for 2018 are calculated on an IFRS 9 basis and for 2017 and 2016 on an IAS 39 basis. For more on this change in methodology see the IFRS 9 accounting policy changes in Note 1 and the IFRS 9 transition disclosures in Note 44 to the Consolidated Financial Statements.

2018 compared to 2017

Corporate Centre made a loss before tax of £183m in 2018 (2017: £43m profit). By income statement line, the movements were:

- Net interest income was down largely due to the £39m accrued interest release in the second quarter of 2017, which was not repeated this year, and lower yields on non-core assets.
- Non-interest expense was up largely due to the £48m gain on sale of Vocalink Holdings Limited shareholdings in the second quarter of 2017 and positive mark-to-market movements on asset portfolios in 2017, which were not repeated this year.
- Operating expenses before credit impairment losses, provisions and charges were up 12%, with lower regulatory and project costs relating to Banking Reform of £38m (2017: £81m) offset by £40m of costs relating to GMP equalisation.
- Credit impairment releases were down 60%, largely driven by our exit strategy from non-core customer loans.
- Provisions for other liabilities and charges were up at £8m, largely due to releases in 2017 which were not repeated this year.

2017 compared to 2016

Profit before tax decreased by £84m to £43m in 2017 (2016: £127m). By income statement line, the movements were:

- Net interest income increase was primarily due to a £39m release of accrued interest on a foreign tax liability no longer payable after the second quarter of 2017. Net interest income from the structural hedge was broadly in line with 2016, with a hedge position of c£80bn and average duration of c2.5years. The majority of new mortgage flows were left un-hedged.
- Non-interest income was impacted by the absence of the £119m gain on sale of Visa Europe Limited in 2016 and mark-to-market movements on economic hedges and hedge inefficiencies in 2017. This was partially offset by the £48m gain on sale of Vocalink Holdings Limited in the second quarter of 2017.
- Operating expenses before credit impairment losses, provisions and charges, represent regulatory compliance and project costs relating to ring-fencing of £81m as well as costs pertaining to strategic investment in business growth.
- Credit impairment releases increased to £20m, driven by our exit strategy from non-core customer loans.
- Provisions for other liabilities and charges improved to £15m, predominantly due to a provision release for a historical operational risk closure.

Customer balances

| | 2018 £bn | 2017 £bn |
|--|-------------|-------------|
| Customer loans⁽³⁾ | 4.5 | 6.2 |
| – of which Social Housing | 3.8 | 5.1 |
| – of which Crown Dependencies | – | 0.3 |
| – of which non-core | 0.7 | 0.8 |
| Customer deposits⁽³⁾ | 2.8 | 9.8 |
| – of which Crown Dependencies | – | 6.4 |
| RWAs | 8.1 | 7.0 |

(3) Balances for 'Customer loans' and 'Customer deposits' have been restated to reflect the transfer of Crown Dependencies from Retail Banking.

2018 compared to 2017

- Customer loans decreased £1.7bn, as we continue to implement our exit strategy from non-core customer loans, predominantly our legacy Social Housing portfolio.
- Customer deposits decreased to £2.8bn, largely due to the sale of the Crown Dependencies to ANTS in December 2018.
- RWAs were higher at £8.1bn, due to increases in counterparty risk with more concentrated exposures to Banco Santander London Branch, following derivative business transfers as part of ring-fence implementation. RWAs attributable to non-core customer loans amounted to £1.7bn (2017: £1.0bn) following an increase in Social Housing risk-weights.
- Our structural hedge position has remained stable at c£89bn (2017: c£80bn), with an average duration of c2.2 years (2017: c2.5 years). The majority of new mortgage flows were left un-hedged.

Balance sheet review

SUMMARISED CONSOLIDATED BALANCE SHEET

| | 2018 £m | 2017 £m |
|--|----------------|----------------|
| Assets | | |
| Cash and balances at central banks | 19,747 | 32,771 |
| Financial assets at fair value through profit or loss: | | |
| – Trading assets | – | 30,555 |
| – Derivative financial instruments | 5,259 | 19,942 |
| – Other financial assets at fair value through profit or loss | 5,617 | 2,096 |
| Financial assets at amortised cost: | | |
| – Loans and advances to customers ⁽¹⁾ | 201,289 | 199,340 |
| – Loans and advances to banks ⁽¹⁾ | 2,799 | 3,463 |
| – Reverse repurchase agreements – non trading ⁽¹⁾ | 21,127 | 2,614 |
| – Other financial assets at amortised cost ⁽²⁾ | 7,229 | |
| Financial assets at fair value through other comprehensive income ⁽²⁾ | 13,302 | |
| Financial investments ⁽²⁾ | | 17,611 |
| Interest in other entities | 88 | 73 |
| Property, plant and equipment | 1,832 | 1,598 |
| Retirement benefit assets | 842 | 449 |
| Tax, intangibles and other assets | 4,241 | 4,253 |
| Total assets | 283,372 | 314,765 |
| Liabilities | | |
| Financial liabilities at fair value through profit or loss: | | |
| – Trading liabilities | – | 31,109 |
| – Derivative financial instruments | 1,369 | 17,613 |
| – Other financial liabilities at fair value through profit or loss | 6,286 | 2,315 |
| Financial liabilities at amortised cost: | | |
| – Deposits by customers | 178,090 | 183,648 |
| – Deposits by banks ⁽¹⁾ | 17,221 | 12,708 |
| – Repurchase agreements – non trading ⁽¹⁾ | 10,910 | 1,076 |
| – Debt securities in issue | 46,692 | 42,633 |
| – Subordinated liabilities | 3,601 | 3,793 |
| Retirement benefit obligations | 114 | 286 |
| Tax, other liabilities and provisions | 3,180 | 3,379 |
| Total liabilities | 267,463 | 298,560 |
| Equity | | |
| Total shareholders' equity | 15,758 | 16,053 |
| Non-controlling interests | 151 | 152 |
| Total equity | 15,909 | 16,205 |
| Total liabilities and equity | 283,372 | 314,765 |

(1) From 1 January 2018, the non-trading repurchase agreements and non-trading reverse repurchase agreements that are held at amortised cost are now presented as separate lines in the balance sheet, as described in Note 1. Comparatives are re-presented accordingly.

(2) On adoption of IFRS 9, the Santander UK group split the 'financial investments' balance sheet line item between 'other financial assets at amortised cost' and 'financial assets at fair value through other comprehensive income'. This approach aligns the balance sheet line items to the IFRS 9 accounting classifications and provides a clearer understanding of our financial position.

A more detailed Consolidated Balance Sheet is contained in the Consolidated Financial Statements.

2018 compared to 2017

As described in more detail below, and in Note 43 to the Consolidated Financial Statements, the balances at 31 December 2018 excluded assets and liabilities transferred outside of the Santander UK group as part of ring-fencing implementation.

Assets

Cash and balances at central banks

Cash and balances at central banks decreased by 40% to £19,747m at 31 December 2018 (2017: £32,771m) due to no balances being held with US Federal Reserve following the closure of the ANTS branch office in the US, and lower balances with the Bank of England, in accordance with our liquidity and funding plans. In addition, cash and balances at central banks decreased due to the sale of the business of the Jersey and Isle of Man branches of Santander UK plc to ANTS.

Trading assets

Trading assets decreased to £nil at 31 December 2018 (2017: £30,555m). This reflected the run-down or transfer of our trading business, including the transfer of our gilt-edged market making business to Banco Santander London Branch, as part of our transition to our ring-fenced model.

Derivative financial instruments – assets

Derivative assets decreased by 74% to £5,259m at 31 December 2018 (2017: £19,942m). This mainly related to the transfer of the prohibited part of our derivatives business with certain corporates and financial institutions to Banco Santander London Branch as part of the transition to our ring-fenced model.

Other financial assets at fair value through profit or loss

Other financial assets at fair value through profit or loss increased to £5,617m at 31 December 2018 (2017: £2,096m), due to the following:

- On adoption of IFRS 9, certain financial investments and loans and advances to customers, previously measured at amortised cost or available-for-sale under IAS 39, were reclassified at fair value through profit or loss (FVTPL), as they did not have solely payment of principal and interest (SPPI) characteristics. These reclassifications were partially offset by the Santander UK group electing to re-measure Social Housing loans from FVTPL to amortised cost to reflect the hold to collect business model.
- As part of the establishment of a credit protection vehicle in the year, Santander UK acquired £2.5bn of credit linked notes (classified as debt securities), which were measured at FVTPL.
- In addition, Santander UK elected to classify certain non-trading reverse repurchase agreements totalling £2.2bn at FVTPL to minimise accounting mismatches during our ring-fencing transition.

Loans and advances to customers

Loans and advances to customers at amortised cost increased slightly to £201,289m at 31 December 2018 (2017: £199,340m). This was mainly due to:

- Increases related to £3.3bn of lending growth in mortgages and £0.5bn lending growth to non-CRE trading businesses, £0.8bn in lending to other group entities and £1.0bn due to the re-classification of Social Housing loans from FVTPL to amortised cost on adoption of IFRS 9.
- Decreases largely due to managed reductions of £1.1bn in CRE and £1.4bn in non-core loans, as well as £1.4bn of ring-fence transfers. In September 2018, we also transferred £1.3bn of customer loans to Banco Santander London Branch as part of a risk management initiative.

Reverse repurchase agreements – non trading

Non trading reverse repurchase agreements increased to £21,127m at 31 December 2018 (2017: £2,614m), which reflected the revised classification of the majority of our permitted non trading reverse repurchase agreements at amortised cost, in line with our ring-fenced business model for managing these assets as part of our overall funding and liquidity plans.

Other financial assets at amortised cost

On adoption of IFRS 9, the Santander UK group split the 'financial investments' balance sheet line item between 'other financial assets at amortised cost' and 'financial assets at FVOCI'. This aligned the balance sheet line items to the IFRS 9 accounting classifications and provides a clearer understanding of our financial position. At 1 January 2018, this resulted in £7,776m of other financial assets at amortised cost being re-classified from financial investments measured at amortised cost. When compared to 1 January 2018, the balance reduced slightly to £7,229m at 31 December 2018.

Financial assets at fair value through other comprehensive income

At 1 January 2018 and on adoption of IFRS 9, financial investments of £8,743m that were previously measured at available-for-sale under IAS 39 were re-classified at FVOCI. When compared to 1 January 2018, the balance increased to £13,302m at 31 December 2018 due to higher volumes of short-dated bonds within the eligible liquidity pool.

Retirement benefit assets

Retirement benefit assets increased by 88% to £842m at 31 December 2018 (2017: £449m). This was mainly due to actuarial gains in the year driven by rising corporate bond yields, partially offset by a higher assumed inflation rate, which when combined reduced the value placed on Scheme liabilities.

Liabilities

Trading liabilities

Trading liabilities decreased to £nil at 31 December 2018 (2017: £31,109m). This reflected the run-down or transfer of the majority of our trading business, including the transfer of our gilt-edged market making business to Banco Santander London Branch, as part of our transition to our ring-fenced model.

Derivative financial instruments – liabilities

Derivative liabilities decreased to £1,369m at 31 December 2018 (2017: £17,613m). This mainly related to the transfer of the prohibited part of our derivatives business with certain corporates and financial institutions to Banco Santander London Branch, as part of the transition to our ring-fenced model.

Other financial liabilities at fair value through profit or loss

Other financial liabilities at fair value through profit or loss increased to £6,286m at 31 December 2018 (2017: £2,315m), due to the classification of £1.7bn of non-trading repurchase agreements at FVTPL to minimise accounting mismatches during our ring-fencing transition, and also higher structured deposit balances following the establishment of a new credit protection vehicle in the year.

Deposits by customers

Deposits by customers at amortised cost decreased by 3% to £178,090m at 31 December 2018 (2017: £183,648m), with lower corporate deposits and management pricing actions driving a reduction in retail savings products. In addition, £4.8bn of customer deposits were transferred as part of the sale of the business of the Jersey and Isle of Man branches of Santander UK plc to ANTS. This was partially offset by a £0.9bn increase in personal current account balances.

Deposits by banks

Deposits by banks increased by 36% to £17,221m at 31 December 2018 (2017: £12,708m), driven by further drawdowns of the Term Funding Scheme with the Bank of England, and higher deposits held as collateral.

Repurchase agreements – non trading

Non trading repurchase agreements increased to £10,910m at 31 December 2018 (2017: £1,076m), which reflected the revised classification of the majority of our permitted non trading repurchase agreements at amortised cost, in line with our ring-fenced business model for managing these liabilities as part of our overall funding and liquidity plans.

Debt securities in issue

Debt securities in issue increased by 10% to £46,692m at 31 December 2018 (2017: £42,633m) reflecting the pre-funding of our 2019 requirements.

Retirement benefit obligations

Retirement benefit obligations decreased by 60% to £114m at 31 December 2018 (2017: £286m). This was principally due to actuarial gains in the year driven by widening credit spreads on the discount rate used to value scheme liabilities.

Equity

Total shareholders' equity

Total shareholders' equity decreased by 2% to £15,758m at 31 December 2018 (2017: £16,053m). Total comprehensive income in the period was offset by dividend payments, including £668m associated with ring-fencing transfers to Banco Santander London Branch. In addition, as part of a capital management exercise, Santander UK plc purchased and redeemed £290m of 6.475% Perpetual Capital securities.

Cash flows

SUMMARISED CONSOLIDATED CASH FLOW STATEMENT

| | 2018 £m | 2017 £m | 2016 £m |
|--|-----------------|------------|------------|
| Net cash flows from operating activities | (15,405) | 23,976 | 18,005 |
| Net cash flows from investing activities | (3,682) | 816 | (7,340) |
| Net cash flows from financing activities | 2,730 | (7,637) | (6,388) |
| Change in cash and cash equivalents | (16,357) | 17,155 | 4,277 |

A more detailed Consolidated Cash Flow Statement is contained in the Consolidated Financial Statements.

The major activities and transactions that affected cash flows during 2018, 2017 and 2016 were as follows:

In 2018, the net cash outflows from operating activities of £15,405m resulted from net cash outflows relating to trading and derivative assets and liabilities. The net cash outflows from investing activities of £3,682m mainly reflecting purchases of financial investments in the year as part of normal liquidity management. The net cash inflows from financing activities of £2,730m reflected the net inflows from debt securities following the pre-funding of our 2019 requirements. This was offset by payments of dividends on ordinary shares, preference shares, other equity instruments and non-controlling interests. Cash and cash equivalents decreased by £16,357m principally from the decrease in cash held at central banks.

In 2017, the net cash inflows from operating activities of £23,976m resulted from the increase in trading balances, increased customer lending and customer savings and deposits from other banks. The net cash inflows from investing activities of £816m mainly reflected sale and redemption of financial investments offset by purchases of property, plant and equipment and intangible assets. The net cash outflows from financing activities of £7,637m principally reflected the repayment of debt securities maturing in the year of £13,763 offset by new issues of debt securities of £6,645m, the payment of interim dividends on ordinary shares, preference shares, other equity instruments and non-controlling interests of £1,000m. Cash and cash equivalents increased by £17,155m principally from the increase in cash and balances at central banks, which is held as part of the liquidity pool. This increase was mainly due to a change in the mix of assets held for liquidity purposes as part of normal portfolio management activity.

In 2016, the net cash inflows from operating activities of £18,005m resulted from the increase in trading balances, increased customer lending and customer savings and deposits from other banks. The net cash outflows from investing activities of £7,340m principally reflected the purchase of held-to-maturity investments. The net cash outflows from financing activities of £6,388m principally reflected the repayment of debt securities maturing in the year of £11,352m offset by new issues of debt securities of £5,547m, the payment of interim dividends on ordinary shares, preference shares, other equity instruments and non-controlling interests of £559m. Cash and cash equivalents increased by £4,277m principally from the increase in cash held at central banks and also debt securities, both of which are held as part of the liquidity pool. This has increased due to an increase in wholesale funding with a maturity of less than 30 days.

2018 business development highlights

Retail Banking

- We announced plans to reshape our branch network and close 140 branches in response to changes in how customers are choosing to carry out their banking. Our future branch network, with c615 branches, will be made up of a combination of larger branches offering improved community facilities to support local businesses and customers, and smaller branches using the latest technology to offer customers more convenient access to banking services. Furthermore, in order to deliver a branch network for the future, 100 branches will be refurbished over the next two years through an investment of £55m.
- Our Wealth Management strategy continues to focus on expanding our multi-channel proposition to make investments accessible for our customers. In the second half of 2018 we launched the Digital Investment Advisor, offering customers low cost online investments advice. This complements our growing online platform, the Investment Hub, which now serves over 254,000 accounts (up 12% from 2017), as well as our face-to-face advice services for customers.
- We aim to help our customers manage their money and improve our customer experience by providing real-time support in their channel of choice. In November 2018 we launched the Santander ChatBot for our online banking customers. It has been designed to support their questions and queries using machine learning, giving instant answers to basic types of queries often raised.
- SMEs have traditionally been underserved by banks in the UK, and we aim to change this. In October 2018 we launched the 11213 Business Current Account alongside the 11213 Business World for small businesses and expanded our support by providing access to our branch network for account holders. The 11213 Business Current Account has been rated 'Outstanding' by Business Moneyfacts since launch.
- We have successfully applied to be part of the Incentivised Switching Scheme (branded Business Banking Switch), which covers eligible RBS business customers (formerly known as customers of Williams & Glyn), with an annual credit turnover of up to £25m. These customers will be incentivised to switch their primary business current accounts and loans to participating challenger banks, including Santander UK, when the scheme launches on 25 February. Under the scheme, participating banks will receive a one-off payment for each switching customer that they attract.
- In April 2018, we launched 'Santander One Pay FX', a new blockchain-based international payments service which enables our customers to have the majority of their euro transfers complete on the same day. This was part of a Banco Santander initiative for retail customers across UK, Spain, Brazil and Poland.
- Throughout 2018, we have been making improvements to our mobile banking app which resulted in our iOS rating improving to 4.8 in December 2018, based on 181,000 reviews.
- We have made improvements to our mortgage offering throughout 2018, including exclusive rates for First Time Buyers holding a Help to Buy ISA, and our gifted deposit scheme promotion. We also added the ability to make a single mortgage overpayment online at any time, offering customers more control over their mortgage.

Corporate & Commercial Banking

- Our Growth Capital team continues to provide high growth SMEs with innovative funding solutions to support investment, with over £21m of growth capital and £101m of senior debt provided to 36 companies as part of our Breakthrough programme. In 2018, we supported 478 companies who benefited from international events focused on helping create international connections and achieving their global ambitions.
- We are also building primacy banking customer relationships with a growing number of international trade initiatives, which complements existing services like the Santander Trade Club, which is part of the Trade Club Alliance. The Alliance currently has 12 members, formed of international banking groups, with 10 already offering global access to our customers looking to find new trading partners. We are developing these initiatives in collaboration with the Banco Santander group and key strategic partners to leverage global expertise and contacts to help our customers grow their businesses.
- We have established 3 trade corridors in 2018 to connect our UK customers, helping UK businesses to establish the necessary contacts and local support services to open up new markets and successfully grow trade overseas.

Corporate & Investment Banking

- We have made progress in completing the roll out of our client management service to all our customers, to simplify the client on-boarding process and improve customer experience.

Governance

Santander UK Group Holdings plc is the immediate parent company of Santander UK plc. The two companies operate on the basis of a unified business strategy and have common Boards, albeit the principal business activities of the Santander UK Group Holdings plc group are carried on by Santander UK plc and its subsidiaries.

The Santander UK Group Holdings plc Corporate Governance and Risk Frameworks have been adopted by the Company and its subsidiaries to ensure consistency of application. Prior to November 2018, the Corporate Governance and Risk Frameworks were applied from the level of Santander UK plc across the Santander UK group and adopted by Santander UK Group Holdings plc.

As a result, the review of the business and principal risks and uncertainties facing the Company, and the description of the Company's Corporate Governance, including the activities of the Board and risk management arrangements, are integrated with those of Santander UK Group Holdings plc and are reported in this Annual Report as operating within the Company for all periods presented.

Contents

| | |
|--|-----------|
| Board of Directors | 19 |
| Corporate Governance report | 22 |
| Chair's report on corporate governance | 22 |
| Board Nomination Committee | |
| Chair's report | 25 |
| Board Risk Committee Chair's report | 27 |
| Board Audit Committee Chair's report | 33 |
| Board Responsible Banking Committee | |
| Chair's report | 39 |
| Directors' Remuneration report | 41 |
| Board Remuneration Committee | |
| Chair's report | 41 |
| Remuneration report and | |
| remuneration policies | 43 |
| Remuneration implementation report | 45 |
| Directors' report | 48 |

Board of Directors

1 Shriti Vadera

Chair

Skills and experience

Shriti was an investment banker with SG Warburg/UBS from 1984 to 1999, on the Council of Economic Advisers, HM Treasury from 1999 to 2007, Minister in the UK Government from 2007 to 2009 (Cabinet Office, Business Department and International Development Department), G20 Adviser from 2009 to 2010, and advised governments, banks and investors on the Eurozone crisis, banking sector, debt restructuring and markets from 2010 to 2014. She was a Non-Executive Director of AstraZeneca plc between 2011 and 2018.

Other principal appointments

Director of Santander UK Group Holdings plc* since January 2015 and Chair since March 2015, Non-Executive Director of BHP Group Plc (formerly BHP Billiton plc) since 2011 and Senior Independent Director since 2015.

2 Julie Chakraverty

Independent Non-Executive Director

Skills and experience

Julie brings extensive experience and knowledge in financial services, digital and innovation, business leadership and in risk management. She was a Non-Executive Director of Standard Life Aberdeen plc between 2017 and 2018.

Julie was a Non-Executive Director of Aberdeen Asset Management plc from 2011 and its Senior Independent Director from October 2016 until her retirement from the Board in 2018. She chaired its Risk and Innovation committees.

She has served on the Boards of MS Amlin plc (where she chaired their Remuneration Committee), Spirit Pub Company Limited and Paternoster Limited. Her executive career was spent with UBS, where she held a number of global leadership positions, and JP Morgan.

Other principal appointments

Independent Non-Executive Director of Santander UK Group Holdings plc* since 11 June 2018. Founder and Chief Executive of Rungway Limited.

3 Annemarie Durbin

Independent Non-Executive Director

Skills and experience

Annemarie has 30 years' international retail, commercial, corporate and institutional banking experience culminating in membership of Standard Chartered's Group Executive Committee. She was Group Company Secretary at Standard Chartered and an independent Non-Executive Director on the board of Fleming Family and Partners Limited. She was a member of the Listing Authority Advisory Panel from 2015, and Chair between 2016 and 2018.

Annemarie is an executive leadership coach and a Board governance consultant. She brings broad based international banking, executive remuneration, internal audit, crisis management and governance capabilities to the Board.

Other principal appointments

Independent Non-Executive Director of Santander UK Group Holdings plc* since January 2016. Chair of Cater Allen Limited* since 15 November 2018. Non-Executive Director of WH Smith PLC since 2012.

4 Ed Giera

Independent Non-Executive Director

Skills and experience

Ed is an experienced Non-Executive Director, having held a number of Board roles following his career with JP Morgan Securities, the investment banking affiliate of JP Morgan Chase & Co. He provided corporate finance advisory and fiduciary services as Principal of EJ Giera LLC and was formerly a Non-Executive Director for the Renshaw Bay Structured Finance Opportunity Fund, NovaTech LLC, and the Life and Longevity Markets Association. Ed was also a director of Pension Corporation Group Ltd from 2012 to 2015, and Pension Insurance Corporation Holdings Ltd from 2008 to 2012. He was a Non-Executive Director of ICBC Standard Bank Plc and a Non-Executive Director of Pension Insurance Corporation Group Limited from 2015 to 2018, respectively.

Other principal appointments

Independent Non-Executive Director of Santander UK Group Holdings plc* since August 2015. Non-Executive Director of the Renshaw Bay Real Estate Finance Fund since 2012.

Board of Directors continued

5 Chris Jones

**Independent Non-Executive Director
Santander UK's Whistleblower's Champion**

Skills and experience

Chris was a partner at PwC from 1989 to 2014. He focused on the financial services industry from the mid-1980s and was a Senior Audit Partner specialising in the audit of banks and other financial services companies. He also led PwC's EMEA Financial Services practice and was a member of their Financial Services global leadership team. He is a past president of the Association of Corporate Treasurers and was Chairman of the Advisory Board of the Association of Corporate Treasurers between January 2010 and July 2018.

Other principal appointments

Independent Non-Executive Director of Santander UK Group Holdings plc* since March 2015. Audit Committee member of the Wellcome Trust since 2016. Non-Executive Director of Redburn (Europe) Ltd since 2014. Investment Trustee of the Civil Service Benevolent Fund since 2015. Board member of the Audit Committee Chair's Independent Forum since January 2019.

6 Genevieve Shore

Independent Non-Executive Director

Skills and experience

Genevieve brings digital, technology and commercial expertise to Santander UK from a career in the media, publishing and technology sectors, most recently as Chief Product and Marketing Officer of Pearson plc, and previously as Director of Digital Strategy and Chief Information Officer. Genevieve has also advised and invested in Education Technology start-ups and works with female executives as a coach and mentor.

Other principal appointments

Independent Non-Executive Director of Santander UK Group Holdings plc* since May 2015. Non-Executive Director of Next Fifteen Communications Group plc since 2015. Non-Executive Director of Moneysupermarket.com Group plc since 2014. Non-Executive Director of Arup Group Limited since 2017. Independent Non-Executive Director of the Rugby Football Union since 2017.

7 Scott Wheway

**Independent Non-Executive Director
Senior Independent Director**

Skills and experience

Scott brings extensive retail and consumer knowledge to the Board, having formerly held various senior roles at Tesco plc, including Operations Director and CEO, Tesco Japan. Following this, he was CEO of Best Buy Europe and Managing Director and Retail Director of The Boots Company plc and Managing Director of Boots the Chemist at Alliance Boots plc. Scott also has experience of the financial services sector through his past roles at Aviva plc (Non-Executive Director from 2007 to 2016) and Aviva Insurance Limited (Chairman from 2015 to 2017).

Other principal appointments

Independent Non-Executive Director of Santander UK Group Holdings plc* since 2014. Non-Executive Director of Centrica plc since 2016. Chairman of AXA UK plc since 2017.

8 Ana Botín

**Banco Santander Nominated
Non-Executive Director**

Skills and experience

Ana joined the Banco Santander group in 1988 and was appointed Executive Chair of Banco Santander SA in September 2014. Ana has been a member of Banco Santander SA's Board and Executive Committee since 1989 and previously served as Chief Executive Officer and Executive Director of Santander UK plc between 2010 and 2014. She has extensive financial services experience. She directed Banco Santander SA's Latin American expansion in the 1990s and was responsible for the Latin American Corporate Banking, Asset Management and Treasury divisions.

Other principal appointments

Executive Director of Santander UK Group Holdings plc* in 2014. Non-Executive Director of Santander UK plc* since September 2014. Executive Chair of Banco Santander SA* since 2014 and Director since 1989. Non-Executive Director of The Coca-Cola Company since 2013. Vice-Chair of the Empresa y Crecimiento Foundation since 2000. Vice-Chair of the World Business Council for Sustainable Development since 2016. Member of the MIT's CEO Advisory Board since 2015.

* Part of the Banco Santander group.



For Board Committee membership, see Board and Committee membership, tenure, attendance and remuneration. For full bios visit www.santander.co.uk/uk/about-santander-uk/about-us/non-executive-directors

9 Lindsey Argalas
Banco Santander Nominated
Non-Executive Director

Skills and experience

Lindsey joined Banco Santander SA in 2017 as Chief Digital and Innovation Officer in charge of digital transformation and innovation. She joined from the Silicon Valley-based software company Intuit Inc, where she held a number of senior positions from 2008 to 2017, most recently as Chief of Staff to the CEO. Prior to that, Lindsey worked as a Principal at the Boston Consulting Group for 10 years.

Lindsey brings extensive international experience of driving growth and leading transformational change with particular expertise in new market entry, customer-driven innovation and digital experiences.

Other principal appointments

Non-Executive Director of Santander UK Group Holdings plc* since 1 January 2018. Director of Santander Fintech Limited* since September 2017.

10 Gerry Byrne
Banco Santander Nominated
Non-Executive Director

Skills and experience

Gerry has been Chairman of the Supervisory Board of Santander Bank Polska SA* (SBP) since 2011 having joined the SBP Board as Deputy Chairman in 2001. He held several senior management roles at AIB Group, both in Ireland (from 1973 to 2000) and in Poland (from 2001 to 2010), latterly as Managing Director of the Central Eastern Europe Division in 2009-2010. He is a member of the Irish Institute of Bankers, Irish Management Institute and an alumnus of Harvard Business School.

Other principal appointments

Non-Executive Director of Santander UK Group Holdings plc* since December 2017. Chairman of the Supervisory Board of SBP since 2011.

11 Nathan Bostock
Executive Director
Chief Executive Officer

Skills and experience

Nathan joined Santander UK from RBS, where he was an Executive Director and Group Finance Director. He joined RBS in 2009 as Head of Restructuring and Risk, and Group Chief Risk Officer. He previously spent eight years with Abbey National plc (now Santander UK plc*) and served on the Board as an Executive Director from 2005. During his time

with Abbey National plc, he held other senior positions including Chief Financial Officer. He was also at RBS from 1991 to 2001 in a number of senior positions and spent seven years before that with Chase Manhattan Bank, having previously qualified as a Chartered Accountant at Coopers & Lybrand (now PwC).

Other principal appointments

Chief Executive Officer of Santander UK Group Holdings plc* since September 2014. Member of the PRA Practitioner Panel since 2014 and a Member of the Financial Services Trade Investment Board (FSTIB) since 2015.

12 Susan Allen
Executive Director
Head of Retail and Business Banking

Skills and experience

Susan has substantial experience in the banking sector following a career spanning over 25 years. She joined Santander UK in 2015 as MD, Retail Banking before being appointed as Chief Transformation Officer the same year. In March 2017 she was appointed as Head of Retail Distribution. Prior to joining Santander UK, she held a number of senior roles at RBS including CEO, Customer Solutions Group Corporate Banking and MD, UK Retail.

Other principal appointments

Executive Director of Santander UK Group Holdings plc* since 1 January 2019. Director of Cater Allen Limited* since December 2017.

13 Antonio Roman
Executive Director
Chief Financial Officer

Skills and experience

Antonio has extensive financial services experience across a wide range of areas including Finance, Investor Relations and Retail Banking. He was appointed Treasurer of Santander UK plc in 2014, with responsibility for the management of interest risk, liquidity, funding, economics and investor relations. Antonio joined Santander UK plc in 2013 as Deputy Treasurer and prior to that held the position of Head of Financial Management at Banco Español de Credito SA*. He also worked for Grupo Caja Madrid where he served as Financial Controller from 2007 to 2010.

Other principal appointments

Chief Financial Officer of Santander UK Group Holdings plc* since 2015 and Executive Director since August 2017. Director of Cater Allen Limited* since December 2017 and Abbey National Treasury Services plc* since July 2014. Member of UK Finance's Financial and Risk Policy Committee since 2015.

* Part of the Banco Santander group.

Chair's report on corporate governance

My report describes the roles, responsibilities and activities of the Board and its Committees.

Our governance

Santander UK voluntarily complies with the UK Corporate Governance Code (the Code) wherever applicable in order to practice best standards of corporate governance. Although, as a non-listed subsidiary of a European banking group, we are not required to comply with the Code. In addition to the Code, our governance practices and rules are set out in a number of key documents, principally:

- The UK Group Framework, which defines clearly our responsibilities and relationship with Banco Santander SA, our shareholder. This provides us with the autonomy to discharge our responsibilities in the UK in line with best practice as an independent board while providing Banco Santander SA with the oversight and controls it needs. Clarity of roles and responsibilities is key to ensuring proper accountability for decisions and outcomes
- The Corporate Governance Framework, which is designed to assist the Board of Directors in discharging their responsibilities, by ensuring an appropriate scheme of delegation throughout the Santander UK group.

Ring-fencing

As the substantive business of the Santander UK Group Holdings plc group is currently conducted by Santander UK plc, our ring-fenced

bank under our current business model, the PRA has granted a number of rule modifications to enable Santander UK plc and Santander UK Group Holdings plc to operate simultaneous boards and board committees with common director membership. This enables them to run efficiently and supports effective oversight of the business.

We have reviewed our governance arrangements to ensure full compliance with the Banking Reform Act. This included elevating the Corporate Governance Framework to operate at the level of Santander UK Group Holdings plc, whereas previously it operated at the Santander UK plc level. This provides coverage to entities within the Santander UK Group Holdings plc group that sit outside of the ring-fence. Further details are set out in the Board Nomination Committee Chair's report.

Board membership

Through the Board Nomination Committee, we ensure we have the right composition of individuals on the Board, providing an appropriate balance of skills, experience and perspectives and regularly review succession planning in order to maintain a strong Board and executive talent pipeline. Board and senior management succession was also the focus of a number of Board dinners during the year.

We have appointed Susan Allen as Executive Director and Head of Retail and Business Banking with effect from 1 January 2019, in place of Javier San Felix who returned to a Group role at Banco Santander SA. We also appointed Julie Chakraverty as an Independent Non-Executive Director (INED) on 11 June 2018. The appointments add to the Board's skills and experience in financial services, digital and innovation and risk management.

During 2018, two of our Non-Executive Directors stepped down from the Board. Alain Dromer, an INED, resigned with effect from 31 August 2018 after five years and Juan Inciarte, one of our Group NEDs, retired on 31 December 2018 after fourteen years on the Board.

On behalf of the Board, I would like to thank Javier San Felix, Juan Inciarte and Alain Dromer for their invaluable service to the Board and the Company.

As a Board, we set ourselves a diversity target of 33% female representation on the Board by 2020. We have exceeded this target, well in advance of the deadline, with a current female representation of 54%.

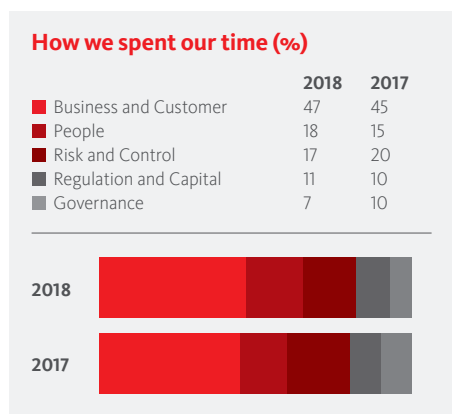

(1) In addition, ad hoc Board Committee meetings were held to consider the Company's application for the RBS Alternative Remedies Incentivised Switching Scheme and conduct matters.

(2) 2018 data reflects total Board time spent in Board meetings, Board workshops, Board lunches and the Board Strategy Day to give a more complete view of how the Board spent its time in 2018. This is a change from 2017, where the data reflects time spent in Board meetings only.



The Board aspires to become the best governed bank, supporting Santander UK's aim to be the best bank for our people, customers, shareholder and communities."

Shriti Vadara
Chair
26 February 2019

Board activities

Read more on **p23**

Board membership, tenure and attendance

Read more on **p47**

We anticipate this ratio will decline this year as we look to return our Board size to 14 Directors. I am pleased that the ratio will remain at or close to target and represents a significant improvement from the 13% female representation in 2015. All aspects of diversity form part of our Board succession planning process, which is explained in the Board Nomination Committee Chair's report.

Board Committees

The Board delegates certain responsibilities to Board Committees to help discharge its duties, as set out later in this section. The Committees play an essential role in supporting the Board in these duties, providing focused oversight of key areas and aspects of the business.

The role and responsibilities of the Board and Board Committees are set out in formal Terms of Reference. These are reviewed at least annually as part of the review of the Corporate Governance Framework.

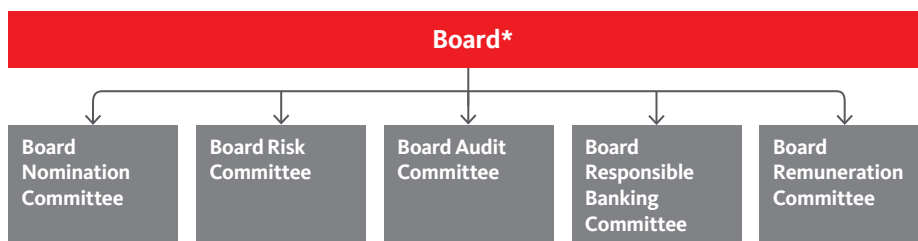

* Board and Committee meetings held concurrently with Santander UK Group Holdings plc.

During 2018, the annual review focused on considering the impacts of ring-fencing legislation, as well as assessing the consequences of changes to the Code.

Board activities

The Chair, with the CEO and Company Secretary, and with the support of all Directors and senior management, ensure that the Board has an appropriate schedule so that its time is focused on matters of strategic importance to the business and monitoring of risks and controls.

The Board monitors progress against the strategic priorities on a regular basis. It also held its annual Strategy Offsite in June where it gave particular focus to the three year strategy, together with our longer-term plans and aspirations, recognising the internal and external challenges faced in light of our competitive and uncertain operating environment.

To ensure the most effective use of the time at Board meetings, in addition to the delegation of certain responsibilities to the Board Committees, the Board has Board dinners, external speaker lunches and workshops.

Summary of Board activities in 2018

The Board's activities in 2018 included the following themes:

| Theme | Actions taken by the Board and outcomes |
|--|---|
| Business and customer | <ul style="list-style-type: none"> Reviewed, challenged and remained apprised of the performance and strategy of the business divisions and functions, strategic business opportunities and developments with customer experience. Reviewed, challenged and approved the 3-year business plan (2018-2021) and the Budget for 2019, including cost efficiencies and associated risk assessments. Received and discussed regular updates on ring-fencing, including considering options in relation to the Jersey and Isle of Man branches. |
| Strategy | <ul style="list-style-type: none"> The Board held its annual Strategy Day in June 2018. They discussed: a comprehensive industry overview including banking trends and competitors, the Banco Santander-wide strategy and synergies between Banco Santander and Santander UK; M&A market opportunities; the three year business plan; strategies for Retail Banking, Corporate & Commercial Banking, Santander Services and Property; Strategic workforce planning; and digital and transformation programmes. |
| Regulation, Balance Sheet and capital | <ul style="list-style-type: none"> Reviewed, challenged and approved the ICAAP, ILAAP, and Recovery and Resolution Plan; adequacy and effectiveness of stress-testing and capital management; Ring-Fencing Programme; Dividends and AT1 Payments. Received regular updates on capital planning. Considered asset and liability management activities and was apprised of regulatory developments. Approved policies including the Volcker Policy, Modern Slavery Statement, Money Laundering policy and Ring-Fencing related policies. Participated in the 2018 BoE Concurrent Stress Test, agreeing key assumptions and capabilities and approved the final submission. |
| Risk and control | <ul style="list-style-type: none"> Reviewed, challenged and approved the update to the Risk Appetite and monitored performance across all risk types. Received regular enterprise wide risk updates from the CRO, together with updates on specific risks, such as pensions, cyber security, Brexit. |
| People and Culture | <ul style="list-style-type: none"> Received updates on issues including HR strategy, talent management and succession planning, gender pay, and diversity and inclusion. Considered the annual Whistleblowing Report. Received updates on culture, considering our long-term strategic direction and assessment findings from the Banking Standards Board. |
| Governance | <ul style="list-style-type: none"> Considered the impact of Ring-Fencing legislation on governance arrangements, and made consequential revisions to the Corporate Governance Framework and UK Group Framework. Approved the appointment of a new INED and executive director. Reviewed, challenged and approved Santander UK's Annual Report. Assessed the performance of the Board, its Committees and the Chair. Received regular updates from Board Committees, via the Chairs. Approved revised Board strategic priorities. |

Chair's report on corporate governance continued

The Board ensures regular contact with senior management through a number of means. These include inviting relevant business and function heads to present to the Board or its Committees on current developments; permitting observers as part of individual senior managers' development plans; scheduling regular meetings for Committee Chairs to meet with relevant senior managers; site visits by one or more Directors; and topical or technical workshops.

In addition, senior leaders make themselves available to the NEDs throughout the year. The Board also held one of its meetings in our Milton Keynes office where it met with local staff to understand further the work they were doing in relation to Innovation, Keep It Simple Santander (KISS), Financial Crime and Complaints.

Board strategic priorities

The Board aspires to become the best governed bank, supporting Santander UK's aim to be the best retail and commercial bank in the UK for our people, customers, shareholder and communities, helping people and business prosper and earning their lasting loyalty. In order to achieve this aspiration, the Board revised its strategic priorities including its focus on strategy and transformation, performance monitoring, management succession and responsibility to our stakeholders.

Director inductions and training

The delivery of our tailored NED induction programmes for our new appointments continued through 2018. As a new INED, Julie Chakraverty benefited from a tailored induction programme.

This included meetings with senior management and a number of site visits. All other NEDs have ongoing development plans. The Company Secretary supports the Chair in designing individual inductions for NEDs, which include site visits and cover topics such as strategy, key risks and current issues including the legal and regulatory landscape.

Throughout 2018, we continued to deliver regular workshops for all NEDs to further develop their knowledge and understanding of key business issues including the use of data in financial services, platforms & systems architecture, financial crime, ring-fencing, significant risk transfers and risk models. In 2018 this was supplemented with visits to corporate sites and branches. A summary of the Board's activities in 2018 is set on page 23.

Board Committee responsibilities

| | Key responsibilities |
|--|---|
| Board Nomination Committee Chair's report Read more on p25 | <ul style="list-style-type: none"> – Review the Board's structure, size and composition, including skills, knowledge, experience and diversity. – Consider succession planning for Directors and Senior Executives. – Identify and nominate candidates to fill Board vacancies as and when they arise. – Assess the performance of the Board. – Review each year whether NEDs have dedicated enough time to their duties to have been effective. – Oversee governance arrangements. |
| Board Risk Committee Chair's report Read more on p27 | <ul style="list-style-type: none"> – Advise the Board on the enterprise wide risk profile, Risk Appetite and strategy. – Review the enterprise wide risk profile through business updates from the First Line of Defence and regular reports and updates on each key risk type from the Second Line of Defence. – Provide advice, oversight and challenge to embed and maintain a supportive risk culture. – Review the Risk Framework and recommend it to the Board for approval. – Review and approve the key risk type and risk activity frameworks identified in the Risk Framework. – Review the capability to identify and manage new risks and risk types. – Oversee and challenge the day-to-day risk management actions and oversight arrangements and adherence to risk frameworks and policies. |
| Board Audit Committee Chair's report Read more on p33 | <ul style="list-style-type: none"> – Monitor and review the integrity of the financial reporting. – Keep under review the adequacy and effectiveness of the internal financial controls. – Review the adequacy of Whistleblowing arrangements. – Monitor and review the effectiveness of the Internal Audit function. – Assess the performance of the External Auditors and oversight of their independence. |
| Board Responsible Banking Committee Chair's report Read more on p39 | <ul style="list-style-type: none"> – Oversee culture and operational risks relating to conduct, compliance, competition, financial crime and legal matters set within the Risk Appetites and Risk Framework. – Ensure adequate and effective control processes and policies for conduct and compliance risk, fair customer treatment and customer outcomes. – Monitor, challenge and support management in its efforts to evolve conduct, culture and ethical standards through sustained effectiveness of Santander UK's values and nine behaviours. – Oversee the reputation of Santander UK and how it impacts its brand and market positioning, and the Corporate and Social Responsibility Programme. |
| Board Remuneration Committee Chair's report Read more on p41 | <ul style="list-style-type: none"> – Approve and oversee the remuneration governance framework. – Oversee implementation of remuneration policies, ensuring they promote sound, effective risk management. – Consider and approve specific remuneration packages for EDs and other senior management. – Review and approve regulatory submissions in relation to remuneration. – Approve the variable pay pools for EDs and other senior management, including the application of risk adjustment as appropriate. |

Board Nomination Committee Chair's report

The Committee has focused on Succession Planning and Governance throughout the year

Overview of the year

The Committee met on four occasions in 2018. The majority of its time was spent overseeing changes in the membership of the Board and Board Committees and on senior management succession planning and most of its business was conducted virtually.

The Committee also reviewed the collective skills of the Board, time commitments and Directors' conflicts of interest and reviewed governance arrangements in light of ring-fencing and changes to the UK Corporate Governance Code.

Furthermore, the Committee also undertook an internal review of the Board and its Committees' Effectiveness.

Committee membership, Board changes and Succession Planning

There have been no changes to the Committee's membership in 2018.

During the year, Alain Dromer (INED), Juan Inciarte (a Banco Santander nominated NED) and Javier San Felix (Executive Director (ED)) stepped down from the Board.

As referred to in my report on Corporate Governance on page 22, following assessment by the Committee as to suitability, the Committee recommended to the Board the appointments of Julie Chakraverty (INED) and Susan Allen (ED). Between them, Susan and Julie add a wealth of experience in financial services, digital and innovation, risk management and retail banking. In making the appointments, the Committee considered the overall mix of skills, experience and diversity on the Board.

The Committee continued to review the membership of the Board's Committees during the course of the year. This resulted in certain Committee membership changes as explained in the respective Committee reports.

All Committees continue to be chaired by INEDs and have only INEDs as members, other than the Board Nomination Committee and Board Risk Committee where the membership has included one Group nominated NED. The membership of the Committees is set out on page 47.

The Committee also kept under review executive succession planning with a number of changes being made during the year to the CEO's direct reports.

Diversity and inclusion

In 2016, we set an aspirational target of having 33% women on the Board by 2020. Following the appointment of Julie Chakraverty in June 2018 and Susan Allen in January 2019 we achieved a ratio of 54%, ahead of target, although we anticipate that this will decline during the year.

We also signed up to the HM Treasury Women in Finance Charter and aim to create gender balance by setting a target of 50% (+/-10%) women in senior roles (excluding Board members) – by 2021.



We continue to ensure that gender and all aspects of diversity remain front of mind in our succession planning.”

Shriti Vadara
Chair
26 February 2019

Responsibilities of the Committee
Read more on **p24**

Committee membership, tenure and attendance
Read more on **p47**

Board Nomination Committee Chair's report continued

We will continue to strive toward gender balance. Santander UK has committed to gender targets for our senior female management population, and we have embedded these into our Executive Committee annual performance objectives.

We will continue to ensure that gender and all aspects of diversity remain front of mind in our succession planning. In this regard, the Board have signed up to the Business in the Community 'Race at Work' Charter.

Governance

During the year, the Committee has been focused on governance including monitoring corporate governance developments, considering the impacts of ring-fencing and conducting the annual review of our Corporate Governance Framework.

In 2018, the Committee considered the changes to the 2016 UK Corporate Governance Code and gave particular focus to the recommendations in respect of Employee engagement methods. Plans are being developed to enable the Board to have more dialogue with employees on topics requiring direct feedback such as the Board exploring emerging subjects of interest with a group of volunteer employees via virtual or face-to-face focus groups.

The Committee also considered changes to our Corporate Governance Framework and UK Group Framework to ensure compliance with ring-fencing rules.

Annual review of director interests, time commitment, conflicts of interest and fees

During the year, the Committee continued to review any potential conflicts of interest to ensure any conflicts are managed appropriately and in compliance with CRD IV and ring-fencing requirements. The time commitments of the Directors were also reviewed to ensure they have sufficient time available to discharge their responsibilities and to be effective members of the Board. The review of time commitments showed that Directors are able to dedicate sufficient time to their commitments on the Board and Board Committees.

Santander UK's Articles of Association contain provisions that allow the Board to consider and, if it sees fit, to authorise situational conflicts. The Board confirms that such powers have operated effectively and that a formal system for Directors to declare their interests and for the non-conflicted Directors to authorise situational conflicts continues to be in place. Any authorisations given are recorded by the Company Secretary.

Board Effectiveness (actions and review)

During 2018, the Committee continued to review progress against the actions from the 2016 and 2017 evaluations, which concluded that the performance of the Board, its Committees, the Chair and each of the Directors continues to be effective.

In addition, during the year, the Board conducted an internally facilitated evaluation of its own performance and that of its Committees. Individual Directors' assessments were also conducted and the Senior Independent Director undertook his twice-yearly assessment of the performance of the Chair.

The performance assessment results show that the Committee, the Board and its Committees continue to operate effectively. The actions arising from the review include rebalancing time spent on strategic, business performance, regulatory and other matters following implementation of ring-fencing, together with further enhancement of Board reporting and co-ordination of Board Committee agendas.

The Board intends to comply with the UK Corporate Governance Code guidance that the evaluation should be externally facilitated at least every three years and expects to commission the next externally facilitated review in 2020.

Priorities for 2019

Over the next year we will continue to work on talent and succession planning, in particular on executive and senior management succession and NEDs' continuing development.

Board Risk Committee Chair's report

The Committee supports the Board in ensuring that the business operates within agreed Risk Appetite while reviewing the capability to identify and manage new and emerging risks.

Overview of the year

The Committee considered a wide range of risks to our customers and our business in 2018, including:

- The execution of the ring-fencing programme
- Contingency planning in respect of Brexit
- Credit, both retail and commercial
- Capital and liquidity
- Operational risks; and
- The resilience of our systems to fraud, data and cyber risks.

We reviewed the top risks at each meeting and also received regular updates on specific matters such as stress testing, market risk and pension risk.

The Board Risk Committee maintains a holistic view of Enterprise-Wide risks and, to help achieve this, there is appropriate cross-membership between this Committee and both the Board Responsible Banking Committee and the Board Audit Committee.

Responsibility for oversight of financial crime risk transitioned to the Board Responsible Banking Committee in Q3 2017; however, the Board Risk Committee retains ultimate oversight, including oversight of risk appetite with respect to conduct and regulatory, reputational and financial crime risks considered by the Board Responsible Banking Committee.

Membership

There have been three changes to the membership of the Committee during the year: Julie Chakraverty became a member in June, Alain Dromer left the Committee on his retirement from the Board in August, and Juan Iancarte stepped down on his retirement from the Board at the end of the year.

Alain had been a member of the Committee since January 2016 and Juan since September 2015. I would like to take this opportunity to thank both Alain and Juan, on behalf of the Committee, for their valuable contributions to our discussions. I would also like to welcome Julie.

I believe that the Committee retains an appropriate balance of skills and expertise to carry out its role effectively.

The Terms of Reference require the majority of the members to be Independent Non-Executive Directors. This criterion was met throughout the year.

How we spent our time (%)

| | 2018 | 2017 |
|-------------------------------------|------|------|
| Operational risk | 19 | 20 |
| Risk appetite and internal controls | 14 | 13 |
| Credit risk | 13 | 14 |
| Reporting | 7 | 6 |
| Regulatory risk | 17 | 22 |
| Other risks | 11 | 9 |
| Specific risks | 19 | 16 |



The Committee supported management's strategic approach to Santander Services in preference to implementing interim tactical solutions."

Ed Giera
Board Risk Committee Chair
26 February 2019

Responsibilities of the Committee
Read more on **p24**

Committee membership, tenure and attendance
Read more on **p47**

Board Risk Committee Chair's report continued

Meeting our key responsibilities in 2018

The Committee addressed our key responsibilities relating to Risk Appetite and the Risk Framework, as well as our oversight of stress testing and liquidity, as set out below, together with a selection of challenges raised relating to certain risk categories. For more on our responsibilities relating to risk management and internal controls see page 32.

Significant areas of focus

| Area of focus | Action taken by the Board Risk Committee | Outcome |
|-----------------------|--|--|
| Risk Appetite | <ul style="list-style-type: none"> – Considered a number of changes proposed to the Board's Risk Appetite Statement as part of the Annual Risk Appetite Review. – Noted some material reductions to certain credit limits and challenged management on its proposal to increase the appetite in respect of the renewable energy portfolio, and requested assurance in respect of asset valuations given the lack of history in the sector. – Received management's proposals for how the Risk Appetite would need to be updated to reflect ring-fencing implementation. – Reviewed management's minor adjustments to underwriting criteria to enable greater utilisation of existing risk appetite. – Monitored management's progress on addressing Financial Crime risk exposure relative to risk appetite. | <ul style="list-style-type: none"> – Following challenge, we expressed confidence that management was cognisant of the risks and issues relating to the renewables sector. – Recommended management's proposed amendments to Risk Appetite to the Board for approval. – Asked management to progress recalibration of risk appetite and return in H1 2019. – Confirmed that utilisation of mortgage credit risk capacity remained within risk appetite. – Assessed management's progress relative to Risk Appetite in the context of the Financial Crime Transformation Programme. <p>For more see page 57</p> |
| Risk Framework | <ul style="list-style-type: none"> – Received an update following the annual certification process, and assessed the extent to which the Risk Framework had been effectively implemented and embedded across the business. – Received management's proposals for how the Risk Framework would need to be updated to reflect the implementation of Banking Reform in 2019. | <ul style="list-style-type: none"> – Noted the Risk function's confirmation that the Risk Framework was sufficiently understood and implemented across the business and that there was transparency and ownership of any areas for improved compliance. – Recommended the proposed changes to the Board for approval. <p>For more see pages 53 to 56</p> |
| Stress testing | <ul style="list-style-type: none"> – Monitored the 2018 Bank of England Concurrent Stress Test exercise, and received updates throughout the process. We questioned the ability of our systems to process data seamlessly and discussed the additional complexity created by the IFRS 9 model implementation. – Considered the results of the stress test both on an IFRS 9 transitional basis and on an IFRS 9 basis without transitional arrangements. – Received a specific paper, produced by the Risk team, with details of risk management in stress testing. – Noted that risks associated with Santander UK's suite of stress testing models had generally improved across the last year; however, the introduction of IFRS 9 had been a material driver of stress, and management aligned the models, approaches and judgements as far as possible with the approach in 2017, to assess the impact of IFRS 9. – Questioned whether sufficient resource was planned and available for the ongoing multi-year effort to improve Santander UK's suite of stress testing models. | <ul style="list-style-type: none"> – Recommended the governance arrangements, process, controls and stress test results to the Board for approval and onward submission to the PRA. – Committee members were provided with greater insight to review the most significant models. – Supported management on the allocation of resources for planned stress testing model enhancements and requested a holistic view of the resource requirements as part of the next update. <p>For more see page 58</p> |

| Area of focus | Action taken by the Board Risk Committee | Outcome |
|----------------------------------|--|---|
| <p>Ring-fencing</p> | <ul style="list-style-type: none"> - Received frequent updates on the ring-fencing programme both as part of the Enterprise Wide Risk Management Reports and separately. These updates focused on the ring-fencing programme's top risks and mitigating actions, including operational, legal, execution and regulatory risks related to completion of the programme. - Reviewed the options in respect of the Crown Dependencies business comprising branches in Jersey and Isle of Man and their relative merits from a regulatory perspective. - Considered proposals for how both the Risk Framework and Risk Appetite would need to be updated to reflect ring-fencing. - Sought assurance that management would conduct shadow monitoring of the proposed changes to the Risk Appetite in the run-up to formal implementation of ring-fencing. - Considered the Ring-Fenced Body Permitted Exceptions Policy, focusing on the governance and waterfall of attestation processes. We questioned management on the challenges of applying the policy in practice, including how the process for transaction monitoring could be 'dry run'. We also noted the risk of complacency developing should the policy have to be applied too frequently on the introduction of ring-fencing in 2019. | <ul style="list-style-type: none"> - In the course of monitoring progress on the execution of the ring-fencing programme, we: <ul style="list-style-type: none"> - Recommended the changes to the Risk Appetite and Risk Framework to the Board. - Recommended the Ring-Fenced Body Permitted Exceptions Policy to the Board for approval. <p>For more see page 211</p> |
| <p>Santander Services</p> | <ul style="list-style-type: none"> - Sought assurance from management that the pace of change relating to digitalisation and systems improvement was appropriate, and requested timely escalation of material changes and responses to material incidents. - Discussed Santander UK's role with other firms in working with the regulator to develop the technology for blockchain reporting. - Received updates on cyber risk and the strategy and risk management relating to cloud usage. - Considered the execution risks, and benefits, associated with a migration away from the existing technology infrastructure and emphasised the need for both Board-level involvement as well as alignment with Banco Santander group in the associated debate and decisions impacting data management and key systems architecture. - Questioned management on the risks to the execution of the transformation programme related to recruitment of skilled staff. - Considered the increased third party risks that might arise as partnering arrangements increased on infrastructure, data and cloud migration. - Received updates from the Chief Data Officer who advised that progress continued in aligning data strategy with the increased focus on efficiency, robustness and risk management and noted the need for ongoing investment. | <ul style="list-style-type: none"> - Agreed that this additional information would be included in the Enterprise-Wide Risk Management Report in future. - Requested a further update on the risks of significant projects, such as the transition to new architectures so that the Committee had a holistic view of significant risks. - Supported management's strategic approach to Santander Services in preference to implementing interim tactical solutions. |
| <p>Brexit</p> | <ul style="list-style-type: none"> - Received updates on management's contingency plans as we continued to monitor the risks and potential impact to Santander UK of the negotiation of terms for the Withdrawal Agreement setting out the basis on which the UK intends to leave the EU. - Discussed access to financial markets infrastructure, most notably derivatives clearing. In particular, we discussed the significant risks in respect of the treatment of back-book derivatives in the event that London-based clearing is not recognised by the European authorities. - Considered data transmission, processing and storage, access to payment services and contract continuity. - Questioned management on any actions that may be needed in the relatively short term, including contract re-papering, as well as the potential macro-economic risks. - Emphasised the need for coordination with Banco Santander on any actions taken impacting customers and our employees working in the UK as EU nationals, in particular. | <ul style="list-style-type: none"> - We continue to monitor political developments and to review and challenge management's contingency plans for Brexit, including a scenario for UK withdrawal without Parliament supporting a negotiated Withdrawal Agreement to mitigate risk exposures. <p>For more, see Our Key Operational Risks in the Risk Review.</p> |

Board Risk Committee Chair's report continued

Oversight and advice to the Board on Santander UK's current risk exposure and future risk strategy

In 2018, we reviewed Santander UK's exposure to the risks outlined below and analysed emerging themes, including regulatory, macro-economic and global risks, which could affect Santander UK's ability to achieve its strategic goals.

| Risk | Action taken by the Board Risk Committee | Outcome |
|-----------------------|--|---|
| Pension risk | <ul style="list-style-type: none"> – Considered papers on investment strategy and governance and confirmed the status of all the governance actions presented to the Committee in September 2017. – Sought assurance around the effectiveness of the new pension governance arrangements. – Noted the agreement in principle with the trustees to continue along the path of de-risking the pension plans, inclusive of adjusting asset allocation over time, and increasing hedging of interest rate risk, and adjusting the hedge portfolio for inflation and equity risks, respectively. – Queried management's confidence in the changes in strategy intended to reduce the funding deficit at risk given a decrease in market risk and an increase in manager risk. | <ul style="list-style-type: none"> – Confirmed and supported the continued development of the pension investment portfolio transition and risk management strategies, and governance arrangements with the pension trustees. Management noted the initial phase of the portfolio transition strategy had been negotiated with the trustees, and also noted the manager selection process involved. <p>For more see pages 114 to 116</p> |
| Credit risk | <ul style="list-style-type: none"> – Received updates on various corporate exposures and, in relation to Carillion plc, noted the key learning points from management's assessment of corporate credit monitoring and approval processes, operational procedures in the delivery of supply chain financing and receivables purchase programme products. – Reviewed Santander UK's exposure to corporate leveraged loans in accordance with regulatory concerns in the UK and internationally with respect to the status of the credit cycle, market conditions, and the risk of potential economic shocks. – In respect of retail unsecured credit, we considered the status and management of regulatory, operational and conduct risks in connection with the delivery of positive customer journeys and outcomes. – Received updates on the retail mortgage book, including Interest Only mortgages, and we questioned the basis for management's decision making in light of the credit cycle, as well as in relation to tactical competitive adjustments in the ordinary course of business. – Noted management's plans to introduce new retail mortgage products in response to market and regulatory developments. – Monitored utilisation of existing risk appetite and requested that the Committee has early and comprehensive assessments from Line 2 of any material adjustments to credit policy or risk limits recommended by management in connection with the update of the three year plan. | <ul style="list-style-type: none"> – Counselling management on the need for a comprehensive approach with the Banco Santander Risk function, and also to recognise the broader credit risks, including concentrations, which might evolve from industry or market responses to emerging risks, including climate change. <p>For more see pages 59 to 95</p> |
| Strategic risk | <ul style="list-style-type: none"> – Discussed the strategic threats to Santander UK's capacity to defend and build further franchise value. – Considered the advantages and benefits of developing specific scenarios around certain strategic risks, in addition to assigning risk metrics. | <ul style="list-style-type: none"> – Challenged management to include a longer term perspective in developing the 'Top Risk' log for each Enterprise-Wide Risk Management Report, and to avoid responding to long-term risks with short-term solutions. <p>For more see page 125</p> |
| Liquidity risk | <ul style="list-style-type: none"> – Considered the 2018 Internal Liquidity Adequacy Assessment Process (ILAAP) and questioned management about the flexibility and alacrity of our liquidity reporting. | <ul style="list-style-type: none"> – Agreed to recommend the 2018 ILAAP to the Board for approval. <p>For more see pages 103 to 105</p> |

| Risk | Action taken by the Board Risk Committee | Outcome |
|--------------------------------|---|--|
| <p>Capital risk</p> | <ul style="list-style-type: none"> - Considered, from a capital risk perspective, dividends payable on AT1 securities, and the ordinary dividends proposed to be paid by Santander UK plc at mid-year and year-end respectively. - Reviewed the Internal Capital Adequacy Assessment Process (ICAAP) and noted material enhancements to the previous process made by management. - Noted the impacts of the application of IFRS 9. - Sought clarity on the key drivers to volatility in the CET1 ratio and considered management’s proposals for various risk and capital management initiatives, including an application for a new internal ratings based (IRB) regulatory capital model for the mortgage book, as well as the securitisation of certain assets. - Received updates on progress in respect of the risk management initiatives proposed during the year, and challenged management on execution, operating, and regulatory risks. | <ul style="list-style-type: none"> - Recommended the payment of dividends to the Board for approval. - Comments and challenges received from Committee members were considered by management and incorporated into the final draft ICAAP. - Agreed to recommend the ICAAP to the Board for approval. - Agreed to recommend the plans for potential risk and capital management actions to the Board for approval. - Requested that management develop an aggregate risk assessment of the entire securitisation programme for regular review. <p>For more see pages 111 to 113</p> |
| <p>Operational risk</p> | <ul style="list-style-type: none"> - Noted the design and implementation of the Operational Risk Framework, the downward trend of operational losses and management’s shift in focus toward business continuity as opposed to appetite for financial loss in respect of operational resiliency. - Noted management’s development of a risk appetite measure for change capacity, including appropriate metrics to define the boundaries for acceptable practice when working to an ‘agile’ change methodology. - Received regular updates on management’s strategies for mitigating cyber risk and third party risk, as well as on crystallised operational risk incidents impacting other companies, and considered how these had impacted our own customers, as well as any lessons that could be learned. - Highlighted the need for strong programme management disciplines around change, considered how well our key suppliers might hold up under stress, and commented on the usefulness of KPIs and service availability indices. - Noted an update on the status of the General Data Protection Regulation (GDPR) Programme. | <ul style="list-style-type: none"> - Monitored the impacts on operational risk and key controls associated with management’s execution of the high volume of significant transformation and remediation programmes. <p>For more see pages 120 to 123</p> |
| <p>Model risk</p> | <ul style="list-style-type: none"> - Considered an update on the regular monitoring of capital adequacy models. - Received a paper on the regulatory review of our proposed new mortgage IRB model. We debated the challenges associated with differing regulatory perspectives on the best approach to tackle through-the-cycle capital requirements, as well as the possibility of having to run two approaches in tandem. | <ul style="list-style-type: none"> - The Committee will continue to monitor progress in respect of regulatory approval for the mortgage IRB model, and request evidence of appropriate model types, assumptions and calibration. |

Board Risk Committee Chair's report continued

Effectiveness of risk management system and internal controls

Following the H2 2017 Risk and Control Self Assessment (RCSA), the Committee received updates on the risk and exposure issues reported through the 2018 RCSA processes. Based on those assessments, we considered that overall critical and high risks had decreased (via a mitigation and reassessment process) and that the remaining high risks related primarily to addressing residual IT obsolescence. While the self-assessment acknowledged a number of control weaknesses, in particular for Financial Crime, we were satisfied that appropriate actions were planned and being progressed by management to address these. We will continue to monitor the position.

We noted an increase in reported risks, partly due to increased reporting across the business as a result of improved systems, and noted further the need for additional classification improvements. The Committee was also advised that all operational controls improved following system enhancements but noted the need to make further progress.

In addition to the RCSA updates, during 2018 the Committee also reviewed and discussed the continuation of management's dialogue with the regulator regarding enhancements to core areas of the corporate credit risk management infrastructure in the wake of the regulator's reviews of certain corporate credit portfolios and the corporate credit risk management function in 2017 and 2018, respectively.

The Committee concurred with the regulator's expectation of a comprehensive approach reflecting appropriate prioritisation of investment in management's strategic plan. The Committee will continue to review management's reports on the execution of the overall risk infrastructure investment programme, as well as the status of management's regulatory dialogue, and will request management to evidence the effectiveness of controls and improvements driven by the programme over the investment period.

Change Programme

The scale, scope and critical nature of the various change initiatives undertaken by Santander UK to meet regulatory and other requirements continued to pose significant risk.

The Committee expressed concern at management's capacity to effectively resource and execute the number of strategic transformation programmes in progress concurrently with the execution of Banking Reform and a range of other mandatory regulatory initiatives. The Committee considered that in-house project management improvements mitigated this risk and the development of an agile work environment is continuing to enhance the organisation's capacity to adapt.

Effectiveness of the Committee

As noted above, the Committee membership saw two members leave and one member join during the year. I believe that the Committee has an appropriate mix of skills to enable it to operate effectively and to offer appropriate challenge and support to management.

In January 2019, we reviewed the Committee's responsibilities as set out in the Terms of Reference and confirmed that the Committee had discharged its responsibilities in full in 2018.

Full terms of reference can be found on our website at www.aboutsantander.co.uk and a summary is given on page 24.

We continued to receive regular reports on enterprise wide risk and to call risk owners to our meetings to account for their progress. We have benefited from the perspectives of each of the three lines of defence to gain assurance and confirm progress in respect of material initiatives intended to mitigate key risk exposures.

These actions are examples of how we have looked to inform our debate and decision making in the year and contribute to our effectiveness as a Committee.

Priorities for 2019

The Committee will continue to focus on the risks and uncertainties surrounding Brexit. We will also continue to monitor Santander UK's capital adequacy and to assess credit risk in changing economic conditions.

Cyber, third party and other IT-related operational risks will continue to be a priority, including the adoption of cloud services.

We also expect to monitor closely continuing developments in areas such as model risk, pension risk, and enhancements to Santander UK's risk infrastructure.

Board Audit Committee Chair's report

Our responsibilities include oversight of the integrity of financial reporting and controls, the effectiveness of our internal audit function, the relationship with the external auditors and the adequacy of our whistleblowing arrangements.

Overview of the year

In 2018, the main activities of the Committee included:

- Assessing the appropriateness of key management judgements and related reporting each quarter.
- Considering our exposure to, and provisioning for, PPI given a number of factors including claims volumes, publication of additional FCA guidance and the impact of the FCA's PPI advertising campaign.
- Overseeing embedding of IFRS 9, including operation of, and key changes to, models and methodologies, impacts and related controls.
- Considering other key areas of provision, including for our consumer credit business operations, as well as contingent liability disclosures for both this matter and our historical role in dividend arbitrage transactions.
- Considering the disclosures required due to an FCA investigation and fine for historical bereavement and probate practices.
- Considering the disclosure implications of Santander UK's ring-fencing arrangements.
- Considering the impact of IFRS 16 upon its introduction on 1 January 2019.
- Providing oversight on the adequacy and effectiveness of internal controls over financial reporting.
- Overseeing the performance of the Internal Audit function, including reviewing the findings arising from an External Quality Assessment (EQA) of the function.
- Continuing oversight of interaction with our External Auditors.
- Overseeing Santander UK's whistleblowing arrangements, including an increase in specialist whistleblowing resources and further enhancements in line with FCA guidance and rules on whistleblowing.
- Reviewing Santander UK's Recovery Plan and Resolution Pack.

We also addressed other responsibilities delegated to the Committee by the Board.

Membership

Alain Dromer retired on 31 August 2018, having served on the Committee for nearly five years. Alain made a valuable contribution during his tenure and I would like to take this opportunity to thank him on behalf of the Committee. We welcomed Julie Chakraverty who joined the Committee in June 2018. Julie brings extensive financial services experience, digital and innovation knowledge, and a background in risk.

In respect of the Revised Statutory Audit Directive, the Board satisfied itself that at least one member of the Committee had competence in accounting and auditing, and the members of the Committee as a whole had competence in the banking sector, in which we are operating.

At 31 December 2018, all four members of the Committee were Independent Non-Executive Directors. The Committee met the necessary requirements of independence throughout the year, in accordance with the requirements of Rule 10A-3 of the US Securities Exchange Act 1934.

How we spent our time (%)

| | 2018 | 2017 |
|---|------|------|
| Financial reporting | 43 | 48 |
| Internal audit and internal controls | 26 | 22 |
| External audit | 16 | 13 |
| Legal, Regulatory and compliance including whistleblowing | 7 | 10 |
| Other | 8 | 7 |



In 2018, we considered our exposure to PPI, reviewed the provisions and disclosures for other conduct and operational matters, oversaw the embedding of IFRS 9 and reviewed the findings of an External Review of Internal Audit.”

Chris Jones
Board Audit Committee Chair
26 February 2019

Responsibilities of the Committee
Read more on **p24**

Committee membership, tenure and attendance
Read more on **p47**

Board Audit Committee Chair's report continued

Significant financial reporting issues and judgements

The use of assumptions or estimates and the application of management judgement is an essential part of financial reporting. In 2018, we focused on the following significant reporting matters in relation to financial accounting and disclosures:

| Financial reporting issue or judgement | Action taken by the Board Audit Committee | Outcome |
|---|--|---|
| <p>Conduct provisions</p> <p>The provision for conduct remediation activities for PPI and other products continued to be highly judgemental and requires significant assumptions including claim volumes, Plevin in scope rates, and determination of liability with respect to a specific portfolio of claims.</p> | <ul style="list-style-type: none"> – Continued to scrutinise the level and adequacy of conduct provisions and challenged the reasonableness of management's assumptions throughout the year. – In respect of PPI, the Committee: <ul style="list-style-type: none"> – Reviewed the judgements and estimates in respect of the provision considering management's assumptions around changes in claim volumes, uphold rates and average cost of redress. This was in the context of key developments in the year, including: <ul style="list-style-type: none"> – The FCA's publication of Consultation Paper (CP) 18/33 on the treatment of PPI complaints within the scope of the Supreme Court judgement in Plevin v Paragon Personal Finance Limited. – The FCA's second advertising campaign on PPI, which commenced in April 2018. – Reviewed updates to the provision model in the light of increased PPI enquiries and complaint inflow levels driven by the media advertising campaign and proactive mailings to customers potentially eligible to make a further complaint. – Reviewed the appropriateness of a provision in relation to a specific PPI portfolio. – In respect of other products, the Committee evaluated management's judgements and estimates in respect of a provision release relating to the sale of interest rate derivatives, following a client contact and sales review exercise. | <ul style="list-style-type: none"> – Endorsed management's recommendation that no additional charge should be made for PPI. – Agreed with management's judgement on the level of conduct provisions, including PPI and other products. – We continued to monitor the provisioning levels in light of any changes to claims volumes, inflows and average redress costs. <p>See 'Critical judgements and accounting estimates' in Note 1 to the Consolidated Financial Statements.</p> <p>See Note 30 to the Consolidated Financial Statements.</p> |
| <p>IFRS 9 credit provisions</p> <p>Ensuring appropriate application and embedding of IFRS 9 is a significant area of judgement given its technical complexity, the number of judgements needed, and their potential impact. Determining the appropriateness of credit provisions is also highly judgemental, requiring management to make a number of assumptions.</p> | <p>Embedding of IFRS 9</p> <ul style="list-style-type: none"> – Monitored the embedding of IFRS 9, including changes to the controls environment, throughout the year. – Reviewed management decisions and challenged key assumptions. – Reviewed the operation of, and key changes to, models and methodologies and their impacts. We placed special focus on the evolution of post-model adjustments as models were enhanced, and the internal governance around forward-looking macroeconomic scenarios and weights, as well as the approach to setting them. – Reviewed the proposed approach to year-end disclosures, including the recommendations of the PRA's Taskforce on Disclosures about ECL. | <ul style="list-style-type: none"> – Satisfied ourselves that management had a robust methodology for evaluating the results of the models given their complexity and a clear trail of their workings, particularly due to the models' key outputs. – Noted that model and methodology changes had been approved by the Model Risk Management Forum. – Requested and received further clarity around the process and timelines for reviewing assumptions underlying the economic scenarios. – Endorsed the proposed year-end disclosures. – We will continue to monitor how adoption of IFRS 9 is embedded in internal governance and business processes. <p>See the 'Credit risk' section in the Risk review.</p> <p>See 'Critical judgements and accounting estimates' in Note 1 to the Consolidated Financial Statements.</p> |

| Financial reporting issue or judgement | Action taken by the Board Audit Committee | Outcome |
|--|---|---|
| <p>IFRS 9 credit provisions continued</p> | <p>Retail credit provisions</p> <ul style="list-style-type: none"> - Reviewed detailed reports from management throughout the year analysing the proposed provisions. - Considered proposals on refinements to the assumptions underpinning the mortgage provision models and the impacts on the provisions required. <p>Corporate credit provisions</p> <ul style="list-style-type: none"> - Reviewed detailed reports from management throughout the year to satisfy ourselves that any impairment triggers had been correctly identified. - Considered reports on specific cases, as well as a review of the rest of the portfolio to identify other cases that could potentially be at risk. - Discussed other exposures and satisfied ourselves that there had been no impairment triggers in the year that warranted significant adjustment to provision levels. | <ul style="list-style-type: none"> - Agreed with management's judgement on the level of retail credit provisions, concluding that provisions remain robust and assumptions were appropriate. - We will continue to monitor retail credit provisions. <p>See 'Critical judgements and accounting estimates' in Note 1 to the Consolidated Financial Statements.</p> <p>See Note 14 to the Consolidated Financial Statements.</p> <ul style="list-style-type: none"> - Agreed with management's judgement on the level of corporate credit provisions, concluding that provisions remain robust and assumptions were appropriate. - We will continue to monitor corporate credit provisions. <p>See 'Critical judgements and accounting estimates' in Note 1 to the Consolidated Financial Statements.</p> <p>See Note 14 to the Consolidated Financial Statements.</p> |
| <p>Pension obligations Significant judgement is required on the key assumptions underlying defined benefit pension obligation calculations. Outcomes remain inherently uncertain.</p> | <ul style="list-style-type: none"> - Reviewed detailed reports throughout the year on the key assumptions underlying the defined benefit pension obligation calculations. We recognised that, although some assumptions are based on observable data, others continue to require significant judgement. - Noted that actuaries continue to help assess our pension obligations due to the calculations' complexity. - Reviewed enhancements to the discount rate assumption methodology. - Reviewed the controls in place around the quality of some key data used to calculate pension liabilities. - Reviewed the proposed change in respect of equalising pension benefits for men and women in relation to Guaranteed Minimum Pensions (GMP) in the context of the High Court judgement in October 2018 concluding that defined benefit schemes should equalise pension benefits in this regard. - Monitored the continued appropriateness of the methodology and reviewed the inflation, discount and mortality rates applied at the year-end. | <ul style="list-style-type: none"> - Requested and received information on the level of debate and challenge concerning the pension models and proposed changes to the actuarial assumptions. - Noted that the discount rate assumption methodology had been reviewed at the Pension Risk Forum and reviewed by Independent Model Risk Review. - Agreed with management's approach to the assumptions applied, including changes made in 2018. - Agreed with management's approach to recognising the impact of GMP equalisation and noted that the full exercise is expected to take time due to its complexity. - Endorsed the proposed quantitative and qualitative year-end disclosures in respect of pension obligations. <p>See 'Critical judgements and accounting estimates' in Note 1 to the Consolidated Financial Statements.</p> <p>See 'Pension risk management' in the Risk Review.</p> <p>See Note 31 to the Consolidated Financial Statements.</p> |
| <p>Ring-fencing Ensuring appropriate implementation of UK ring-fencing legislation is a significant area of judgement given its technical complexity and potential impact.</p> | <ul style="list-style-type: none"> - Monitored the implementation of Santander UK's ring-fencing plans throughout the year, with a specific focus on the financial reporting implications. - Reviewed the proposed approach to year-end disclosures. | <ul style="list-style-type: none"> - Noted the successful implementation of UK ring-fencing legislation in advance of the legal deadline. - Endorsed the proposed year-end disclosures. <p>See Note 43 to the Consolidated Financial Statements.</p> |
| <p>Other areas</p> | <ul style="list-style-type: none"> - Considered the provision in relation to our consumer credit business operations. - Considered the disclosures required due to the FCA investigation and fine for historical bereavement and probate practices, and the Cologne Criminal Prosecution Office and German Federal Tax Office investigation into our historical role in dividend tax arbitrage transactions. | <ul style="list-style-type: none"> - Endorsed management's recommendation that a provision of £58m should be made in the year in relation to our consumer credit business operations. - Endorsed the proposed year-end disclosures in this regard. <p>See Note 30 to the Consolidated Financial Statements.</p> |

Board Audit Committee Chair's report continued

The Committee's focus continues to be on areas of significant judgement which pose the greatest risk of a material financial statement misstatement. In addition to the areas set out in the preceding table, the Committee also considers other higher risk items. During the 2018 year-end process, these included the identification and assessment of risks of material misstatement due to fraud or error. We also received regular reports on any material litigation cases and their progress, as part of our consideration of provisions and contingent liabilities.

External Auditor

We continued to develop and oversee the interaction with PwC and with Mr Jonathan Holloway in his third year as the audit partner, following PwC's appointment in 2016 resulting from the re-tendering of the global external audit. The independence of PwC was considered and monitored throughout the year.

Oversight of the relationship with our External Auditors

As part of our review of our relationship with PwC, our activities included:

- Consideration of their work and opinion relating to management judgements.
- Review of the summary of misstatements not corrected by management. The Committee was satisfied that they were not quantitatively or qualitatively material, either individually or in the aggregate.
- Discussion on the level of disclosure in the Annual Report and Half Yearly Financial Report to satisfy ourselves that it is appropriate.
- Discussion of developments in financial reporting including changes to accounting standards, statute and best practice.
- A review of PwC's reports on findings and recommendations on internal control and financial reporting matters identified during their audit and their view of management's progress in resolving them.
- Interactions, including meetings in private session during each Committee meeting, and at other times throughout the year.
- Reviewed the latest results of the FRC's quality inspections and our auditors' response to the FRC's challenge on the general quality of banking audits as well as enquired into the results of any audit quality reviews of Santander UK.

Based on the above inputs, which were captured in a formalised assessment, the Committee satisfied itself as to the rigour and quality of PwC's audit process.

Non-audit fees

We have a policy on non-audit services provided by our External Auditors, which was updated in 2016 in the context of the Revised Ethical Standard issued by the FRC on auditor independence requirements resulting from the new European Audit Regulation and Directive.

Non-audit services were under continuous review throughout 2018 to determine that they were permitted by reference to their nature, assessing potential threats and safeguards to auditor independence as well as the overall ratio of audit to non-audit fees.

All assignments require advance approval, either by the Chair (or in his absence his alternate), under delegated authority for amounts under £250,000 plus VAT or, if larger, by the full Committee. This process is in addition to the requirement for all non-audit fees to be approved by the Banco Santander Audit Committee.

The fees for non-audit work performed by PwC in the year, which are disclosed in Note 7, other than audit-related assurance services relating principally to the support of various debt issuance programmes, mainly comprised services in respect of enhancing Santander UK culture and behaviours and the evolution of the responsibility and sustainability strategy. We ensured that these met the external and internal tests for maintaining their independence, including evidence of their professional scepticism.

We also monitored other fees in respect of work performed by EY, to ensure they remained unconflicted in their role as our appointed Independent Expert in relation to the ring-fencing requirements.

Fees for non-audit work performed by PwC in the year, other than those in relation to audit related assurance services, were approximately 5% of the average of the fees approved for Deloitte, EY and KPMG.

The Committee considered the findings of the Competition and Markets Authority (CMA) market study into the UK Statutory Audit market and the Kingman independent review of the Financial Reporting Council and responded to the CMA consultation.

Internal controls

The Board Risk Committee has overall responsibility for the effectiveness of the internal control systems. However, due to the nature of internal control matters, there is a degree of overlap in responsibilities with those of this Committee, particularly regarding financial reporting controls.

Section 404 of the Sarbanes-Oxley Act requires management to report on the design and effectiveness of its internal controls over financial reporting (ICFR) framework. During 2018, further enhancements have been introduced to the framework including commencing a review of the internal control set to ensure they remain appropriate in light of structural changes within the organisation during the course of the year.

We considered the financial control environment in the year. Finance and our External and Internal Auditors provided regular reports to the Committee on ICFR, including key systems, and provided feedback on remediation and overall improvements required to ensure that the relevant controls were appropriately designed and operating effectively. This included addressing weaknesses in end user computing controls, controls over IFRS 9 and the Client Assets control environment.

Disclosure in the Annual Report

We received regular reports from the Disclosure Committee, a senior executive committee chaired by the CFO. Its remit is to advise the Committee on the completeness and accuracy of disclosures in Santander UK's external reporting. This, together with other reports received in the year, and a review of best practice and the approach of our peers, enabled us to conclude that we were satisfied with the disclosures in this Annual Report.

Management also engaged the Board and Committee early on concerning the approach to the report which enabled them to provide input into the overall tone and messaging in a timely manner.

Fair, balanced and understandable

The Disclosure Committee also reports on whether the Annual Report is fair, balanced, and understandable and whether it provides the information necessary for readers to assess Santander UK's position and performance, business model and strategy. In this context, the Disclosure Committee considered and advised us whether:

- Key messages remained consistent throughout the document, relating both to financial performance and progress against strategic objectives.
- All key judgements, significant risks and issues are reported and explained clearly and adequately.
- There is a clear framework to the document with good signposting and a complete picture of performance and events.

In addition to the above review process, the Committee's assessment of fair, balanced and understandable is underpinned by the understanding it gains through the reporting made to it throughout the year of management judgements, internal control matters, Internal Audit activities and the reports of the External Auditors.

The Committee's assessment also considers the robustness and outcomes of the assurance, review and verification processes conducted by management and considers whether the key risks reflected those that were of a concern to the Committee and were consistent with those reported by management.

Following our assessment we concluded that the 2018 Annual Report is fair, balanced and understandable.

Financial Reporting Council (FRC) Annual Review of Corporate Reporting 2018/19

In October 2018, the FRC issued a report which sets out its perspective on key developments for 2018/19 annual reports. As part of our oversight of this area, we received and reviewed a report from management on its work in respect of the areas of interest to the FRC. We are satisfied that management addressed the areas identified by the FRC in the preparation of this Annual Report to the extent appropriate to our ownership structure.

Going Concern and Viability

We satisfied ourselves that it is appropriate to use the going concern basis of accounting in preparing the financial statements, supported by a detailed analysis provided to the Committee by senior finance management.

As part of the assessment, we considered whether there are sufficient financial resources, including liquidity and capital, available to continue the operations of Santander UK. We considered Santander UK's resilience in the face of potential stress and prominent events. In making our assessment, we took into account all information of which we were aware about the future, which was at least, but not limited to, 12 months from the date that the balance sheet was signed.

The going concern assessment is further enhanced by the Viability Statement, in line with the UK 2016 Corporate Governance Code. This statement requires the Directors to explain how they have assessed Santander UK's prospects, over what period they have done so and why they consider that period appropriate.

The full disclosures are included in the Directors' report and we have satisfied ourselves that a three-year time period for the viability statement remains appropriate. Although the determination of longer-term viability for banks is of greater inherent uncertainty, banks are already subject to extensive regulatory measures including having to meet minimum capital and liquidity requirements as well as having to carry out stress tests. A time period of three years remains consistent with our planning horizon and that covered by regulatory monitoring.

Board Audit Committee Chair's report continued

Internal Audit

The Internal Audit plan, based on a comprehensive risk assessment, was presented in draft and then final form for challenge and approval by the Committee. The plan has been updated at regular intervals throughout the year in response to changes in the business and the regulatory environment and at the request of the Committee.

In 2018, there was an improvement in the overall distribution of audit ratings, in part due to continued focus on building a stronger control environment. All unsatisfactory audit reports issued were subject to additional scrutiny by the Committee with the relevant business areas being required to present their action plans to the Committee.

We chose to invite management to present on progress with the implementation of Internal Audit's recommendations, issues encountered, key milestones and key dependencies.

We received regular reports on audit recommendations from our Head of Internal Audit (Quarterly Internal Audit Reports) and monitored findings as part of our oversight. We considered the total number of recommendations, the rationale for any of them becoming overdue, and broader root cause analyses. The Committee also requested that the Head of Internal Audit highlight recommendations becoming due.

We noted a strong engagement between Internal Audit and the business in 2018.

We also oversaw the objective setting and performance evaluation of the Head of Internal Audit.

Internal Audit External Quality Assessment

The Committee reviewed the conclusions and recommendations arising from an EQA of the Internal Audit function. This review is conducted every five years and evaluates the Internal Audit function in respect of its conformance with the standards of the Chartered Institute of Internal Auditors (CIIA), as well as its performance and effectiveness in comparison to industry peers and good practice. The outcome of the review was favourable with the function being compliant with the CIIA's Guidance on Effective Internal Audit in Financial Services – Second Edition and also benchmarked well against peers.

Whilst there were no material weaknesses, as expected improvement opportunities were identified, which have been included in the function's Continuous Improvement Plan.

Whistleblowing

Santander UK recognises the importance of a culture where colleagues feel able to speak up.

In 2018, management continued to make improvements to its whistleblowing framework and arrangements under our oversight. This included increased resource for both the whistleblowing and investigation teams, improved operating procedures, strengthened controls testing and targeted training. There has been significant senior management engagement, with the CEO sponsoring and opening an awareness event in June 2018.

The Committee is responsible for reviewing and monitoring the effectiveness of Santander UK's whistleblowing procedures. It received and considered bi-annual reports on Santander UK's whistleblowing arrangements. The reporting included oversight and progress of concerns, outcomes, identifiable trends, observable risks, the regulatory environment, changes to proposed legislation and activities to promote and enhance the arrangements to support the culture of speaking up. The Committee also reviewed the annual Whistleblowing Report prepared for the Board to consider. The Committee is satisfied that Santander UK has complied with the FCA and PRA regulations on whistleblowing in the year.

I continued to act as the Whistleblowers' Champion to oversee the integrity, independence, and effectiveness of the whistleblowing arrangements. I remained focused on procedures and governance to prevent victimisation of those employees raising a whistleblowing concern. I meet regularly with management and I have been involved in overseeing the implementation of suggested enhancements to continuously improve the arrangements.

Effectiveness

The Board has determined that I have the necessary qualifications and skills to qualify as a Board Audit Committee financial expert as defined in Item 16A of Form 20-F and by reference to the NYSE listing standards.

In my capacity as Committee Chair, I meet with key members of the management team and the External Auditors in advance of each Committee meeting. I ensure that the Committee meets with management, the Internal Auditors and the External Auditors in private sessions. I also attend meetings with the PRA, the FCA and the FRC.

In line with an assessment of the Committee's forward-looking agenda and the Board programme, it has been agreed that the number of scheduled meetings of the Committee will increase to nine in 2019.

Committee's Effectiveness Review

In accordance with good governance, the Committee's effectiveness was considered as part of the Board's annual evaluation exercise. Further information, including conclusions, have been provided in the Board Nomination Committee Chair's Report.

Terms of Reference

The Committee reviews its Terms of Reference annually. Following the 2018 review, they were revised primarily to reflect the requirements of Banking Reform. The Committee's Terms of Reference are available at www.santander.co.uk

Planned activities for 2019

Areas of focus for the Committee for 2019 will include:

- The ongoing monitoring and reviewing of the operation of IFRS 9, including reviewing our response to the recommendations of the PRA's Taskforce on Disclosure about ECL.
- The financial and disclosure consequences of historical conduct issues including PPI.
- The financial control and reporting implications of any change in the economy, including any arising from the impact of Brexit.
- Embedding of IFRS 16.
- Reporting in line with Santander UK's ring-fencing requirements.

Board Responsible Banking Committee Chair's report

The Committee supports the Board with oversight of culture, inclusion, reputation, customer outcomes and the wellbeing of our employees

Role and responsibilities

The Committee was established in July 2017 to strengthen Santander UK's focus on culture, conduct and customer outcomes. Its purpose is to monitor, challenge and support actions taken by management to ensure that the business is run in a socially responsible way, in the interests of Santander UK's customers, people, stakeholders and communities in order to promote Santander UK's long-term success.

The Committee assists the Board with shaping Santander UK's culture, reputation and customer propositions through oversight of matters related to conduct, compliance, culture, diversity, sustainability, corporate social

responsibility, reputation, brand and financial crime (including anti-money laundering, sanctions, terrorist financing and anti-bribery and corruption).

Interconnectivity between Board Committees

The respective Committee Chairs agreed the timing and transition of various items, either in part or whole, from the Board Remuneration Committee (RemCo) and the Board Risk Committee (BRC) to the Board Responsible Banking Committee (RBC). The phased transition took place between July 2017 and February 2018.

The Committee Chairs continue to collaborate to prevent any gaps in coverage and to ensure that any areas of overlap are addressed in the appropriate forum. Collaboration is further enhanced by cross-membership of the three respective Committee Chairs. The Committee has oversight for Conduct and Compliance risk within the Risk Appetite and Risk Framework, set by the BRC and will notify the BRC of any material Conduct and Compliance risk matters that require its consideration.

Overview of the year

The Committee's first full year of operation was 2018, during which it considered, monitored and challenged a range of matters, including:

Customers and customer outcomes

The Committee focused on:

- Vulnerable customers
- Fair customer treatment and outcomes
- Fraud prevention and detection
- SME customer experience
- Probate and bereavement, including oversight of the process improvements driven by management during the last two years
- Changes to overdraft charges
- Themes arising from customer complaints whistleblowing and satisfaction metrics including referrals to the Financial Ombudsman Service
- GDPR requirements
- Open Banking implementation, and
- Recruitment, up-skilling our people and enhancing technology to support our customer contact colleagues.

Reputational risk

The Committee ensured that adequate and effective control processes were in place to identify and manage reputational risks.

How we spent our time (%)

| | 2018 |
|------------------|------|
| People | 15 |
| Regulation | 15 |
| Culture | 20 |
| Risk and control | 15 |
| Governance | 10 |
| Conduct | 25 |



“During its first full year of operation, the Committee has ensured that appropriate focus has been given to the issues of responsible banking and how Santander UK's actions have impacted all of our stakeholders.”

Scott Wheway
Responsible Banking Committee Chair
26 February 2019

Responsibilities of the Committee
Read more on **p24**

Committee membership, tenure and attendance
Read more on **p47**

Board Responsible Banking Committee Chair's report continued

It received and considered reports detailing ongoing and possible reputational, brand and franchise risks, including media and public policy issues. The reports also included any key decisions or key risk events that may give rise to reputational risk issues.

Financial crime

The Committee:

- Received regular updates on Financial Crime from the UK Money Laundering Reporting Officer, including his annual report, and endorsed the proposed recommendations.
- Monitored progress of Santander UK in developing and implementing effective systems, processes and controls to combat financial crime.
- Received regular updates on financial crime from the retail and corporate businesses, and
- Reviewed potential financial crime risks and any actions required in response, including in respect of international sanctions compliance.

Conduct and Compliance

The Committee:

- Ensured that adequate and effective control processes and policies were in place to manage and measure Conduct and Compliance risk.
- Considered key emerging Conduct and Compliance risk issues, lessons learned and anticipated risks via horizon scanning and investigations.
- Received first and second line reporting against Conduct and Compliance risk metrics and reports on conduct-related regulatory interaction matters.
- Considered the FCA Firm-Wide Evaluation and appropriate response plans.
- Considered the 2018 Compliance Programme, including resourcing in the 2018 Compliance Monitoring Plan, and

- Considered any actions in response to regulatory developments, including individual and market developments, on Conduct and Compliance risk matters which may have a material impact on the business.

Culture, Diversity and Inclusion

The Committee:

- Received regular updates on culture. Risk culture, previously considered by the BRC, transitioned to the Committee and was considered as part of an holistic culture update;
- Considered thematic culture and conduct trends, including management-identified cultural drivers and changes in policy and working practices and the Annual Banking Standards Board assessment;
- Monitored the culture strategy and monitored management efforts to embed and maintain the desired culture throughout the business in line with Santander UK's purpose, vision, values and the nine Santander behaviours;
- Monitored the approach to Diversity and Inclusion, including progress towards gender targets which support reducing the gender pay gap. More information can be found on our website;
- Reviewed programmes relating to the responsible treatment of employees, including diversity, inclusion and wellbeing; and
- Reviewed key themes arising from employee surveys, focus groups and people metrics in order to evaluate the impact on conduct, brand and culture.

Brand

The Committee:

- Considered and guided on brand purpose.
- Considered the reputation of Santander UK and how reputational risk impacts its brand and market positioning, and
- Received reports on brand and reputation tracker metrics.

Sustainability and Corporate Social Responsibility

The Committee oversees Santander UK's alignment to the UN Principles for Responsible Banking and monitors that the Sustainability and Corporate Social Responsibility strategy helps the bank deliver value to all stakeholders and protects its reputation and brand. A separate Sustainability Report will be issued during the first half of 2019.

Membership

All five members of the Committee, including the Chair, are Independent Non-Executive Directors (INEDs). A list of members, details of their experience, qualifications and attendance at Committee meetings during the year are shown on pages 19 and 20, and 47.

In addition to the Committee members, regular attendees at Committee meetings include the Board Chair, Chief Executive Officer, Chief Legal and Regulatory Officer, Chief Risk Officer, Head of Retail and Business Banking, Company Secretary, Chief HR Officer, Director of Corporate Communications and the Director of Conduct and Compliance.

Committee's Effectiveness Review

In accordance with good governance, the Committee's effectiveness was considered as part of the Board's annual evaluation exercise. Further information, including conclusions, have been provided in the Board Nomination Committee Chair's Report.

Terms of Reference

The Committee reviews its Terms of Reference annually. Following the 2018 review, they were revised primarily to reflect the requirements of Banking Reform. The Committee's Terms of Reference are available at www.santander.co.uk

2019 priorities

In 2019, the Committee will continue to take an holistic approach to gain greater understanding and oversight of all of the key areas that contribute to the experiences felt by our customers, our people and wider stakeholders. Key priorities within this will be:

- Ensuring that our customer propositions are ever more Simple, Personal and Fair.
- Enhancing fraud protection and financial crime prevention and detection processes.
- Managing conduct and compliance risk.
- Ensuring that our change and transformation programmes are delivered in a way that enhances the strength of the organisation and the environment for our people;
- Managing and enhancing our Brand and reputation.
- Considering the impact of digital disruption threats on our customers; and
- Enhancing the wellbeing of our employees.



Board Remuneration Committee Chair's report

Underlying our approach to remuneration is Santander UK's aspiration to be Simple, Personal and Fair in all that we do.

This year the Committee has reviewed our overall approach to remuneration, whilst also continuing to embed and enhance our underlying remuneration governance processes. The review of our approach to remuneration focused on whether the current framework remains aligned to Santander UK's strategy as well as considering the recent changes to the UK Corporate Governance Code.

In addition, in light of the structural changes due to Banking Reform, we reviewed our remuneration policies and practices to ensure they are appropriate in advance of 2019.

Our approach to remuneration

Underlying our approach to remuneration is Santander UK's aspiration to be Simple, Personal and Fair in all that we do. We therefore focus on delivering a reward framework that is simple to understand, tailored to individual roles and competitive to attract, retain and motivate employees of the highest calibre.

Whilst encouraging a high performance culture, we also focus on employees displaying conduct and behaviours aligned to Santander UK's strategic objectives, culture and values, The Santander Way.

A significant proportion of our performance related pay is deferred over the long-term and remains 'at risk'. Provisions within our Regulated Remuneration Governance Framework (RRGF) allow Santander UK to reduce or cancel variable pay awards for up to ten years and seven years after they are awarded for Senior Management Functions (SMFs) and Material Risk Takers (MRTs) respectively.

Overview of the year

Remuneration philosophy

The Committee and the Board considered whether our approach to remuneration continues to support our business strategy and align management's interests with those of our shareholder.

A full action plan has been developed, setting out when the Committee will consider key areas for review over 2019. This includes a review of our local retail reward schemes and consideration of how our variable pay frameworks could be enhanced to more appropriately reflect individual and collective performance whilst remaining aligned to our risk appetite. The Committee will also review our current Employee Value Proposition, covering reward plus broader considerations at all levels of the organisation.

New UK Corporate Governance Code provisions

The Committee considered the requirements of the new UK Corporate Governance Code and its implications for Santander UK. Over the coming year we will continue to monitor evolving market practice and consider how we can improve the Committee's understanding of the broader workforce policies and practices in order to support decisions on executive pay.

How we spent our time (%)

| | 2018 | 2017 |
|------------------|------|------|
| People | 30 | 30 |
| Regulation | 30 | 35 |
| Culture* | - | 5 |
| Risk and control | 10 | 10 |
| Governance | 20 | 15 |
| Conduct | 10 | 5 |



* Oversight for Culture transferred to the Board Responsible Banking Committee in 2018.



Whilst encouraging a high performance culture, we also focus on employees displaying conduct and behaviours aligned to Santander UK's strategic objectives, culture and values, The Santander Way."

Annemarie Durbin
Board Remuneration Committee Chair
26 February 2019

Responsibilities of the Committee
Read more on **p24**

Committee membership, tenure and attendance
Read more on **p47**

Board Remuneration Committee Chair's report continued

Performance management framework

The Committee reviewed the end-to-end performance management process for MRTs and approved enhancements to our current process which applied for 2018 pay decisions.

Risk adjustment

We further embedded the processes to support our risk adjustment frameworks. This included enhancements to the individual remuneration adjustment governance through which the Committee receives recommendations from the Individual Accountability Committee (IAC) maintaining oversight of management's approach to in-year risk adjustments.

Structural changes

Following the acquisition of Santander Services from Banco Santander SA on 1 January 2018 we sought to align their remuneration policy, governance frameworks and processes with our RRGF, and where appropriate looked to harmonise arrangements. Additionally, in light of the changes to the Santander UK Group due to Banking Reform and in order to ensure compliance with the relevant PRA ring-fencing rules under the Banking Reform Act, we reviewed our remuneration governance, policies and processes during the year. This included an end-to-end review of our RRGF to ensure it was appropriate in advance of 2019.

Gender pay

As a Committee, we considered our inaugural Gender Pay Gap (GPG) report, which was issued in the first quarter of 2018. We published our second GPG report in the final quarter of 2018. Following its establishment in 2017, the Board Responsible Banking Committee has oversight of the programmes aimed at improving diversity across the bank including closing the gender pay gap.

Senior appointments

During the year the Committee approved the remuneration arrangements for a number of senior appointments. This included the remuneration package for Susan Allen who was appointed as an Executive Director from 1 January 2019.

Variable Pay

We reviewed the structure and metrics for our variable reward and our local reward schemes, with a focus on enhancing differentiation, simplification and harmonisation. We sought assurance that any proposed changes to our incentive plans rewarded appropriate conduct and did not reward behaviours that could lead to unnecessary risk taking.

Bonus pool approval

The Committee approved, with appropriate adjustments, the overall bonus pools for Santander UK, Santander Corporate & Investment Bank (UK) and Santander Consumer UK, taking into account the financial and non-financial performance achieved together with an assessment of current and future risks.

Membership

All four members of the Committee including the Committee Chair are Independent Non-Executive Directors (INEDs).

Regular attendees include the Board Chair, CEO, Chief HR Officer, Performance & Reward Director, Company Secretary, Chief Legal & Regulatory Officer, Chief Risk Officer, Deloitte LLP, as appointed independent Remuneration Committee advisers.

The Committee satisfied itself that Deloitte do not have connections with Santander UK that may impair their independence.

2018 Business Performance and Impact on Remuneration

Our management team has delivered solid business performance this year, delivering for our shareholders, people, customers and communities. The continued progress made towards our strategic and operational goals (including the establishment of the ring-fence bank) was achieved despite the competitive and uncertain environment.

Effectiveness of the Committee

In accordance with good governance, the Committee's effectiveness was considered. This concluded that the Committee retains an appropriate balance of skills and expertise to carry out its role effectively.

The Committee also takes the opportunity at the conclusion of each meeting to reflect, together with management, on the quality of papers, meeting management and any other observations of relevance.

Terms of reference

The terms of reference were reviewed and revised during the year to reflect the scope of the Committee's role with respect to employees of Santander UK. Full terms of reference are available at www.aboutsantander.co.uk.

Priorities for 2019

In 2019, we will:

- Implement the changes agreed to our remuneration policies and governance structures due to the structural changes as a result of the Banking Reform legislation, and monitor their implementation to ensure they are operating effectively in the context of the new structure of the Santander UK Group.
- Continue to monitor the effectiveness of our overall remuneration framework, including the structure of our current variable pay plans and determine whether any changes should be made for future years.
- Review the balanced scorecard of quantifiable measures to ensure they drive the right culture and behaviours balancing the needs of our people, customers, communities and shareholders.
- In the spirit of recent changes to the UK Corporate Governance Code and market practice, consider executive pay in relation to the broader employee remuneration arrangements. This includes setting the pensions arrangements of new Executive Director hires in line with those of the general employee population. We will continue to monitor changes in market practice as others respond to the new Code.
- Implement a new reward scheme for our broader employee population to incentivise the delivery of Santander UK's key strategic priorities.

Remuneration report and remuneration policies

Basis of preparation

This report has been prepared on behalf of the Board by the Board Remuneration Committee. We follow UK corporate governance regulations, guidelines and codes to the extent considered appropriate taking into account our ownership structure. Accordingly, a number of voluntary disclosures relating to remuneration have been presented in this report.

Executive remuneration policies and principles

Our core values of Simple, Personal and Fair drive our remuneration policy.

Our policies are designed with the long-term success of the business in mind, to deliver our business strategy and reinforce our values.

We apply a consistent approach to the reward of all our employees which upholds our prudent approach to Risk Appetite which is set as part of a Santander UK-wide Risk Framework.

The structure of our variable pay plan for our Executive Directors ensures that there is a clear link between the Company's strategy and remuneration. Awards under the variable pay plan are based on a balanced scorecard of quantitative and qualitative metrics taking into account Santander UK Group Holding plc's KPIs in the areas of Customers, Shareholders and People. This ensures that our day-to-day activities align with the over-arching strategy of the bank and helps us to measure progress towards our strategic priorities and our aim of being the best bank.

The allocation of awards under the variable pay plan takes into account an assessment of the Executive Director's performance against a performance management framework set at the start of the year covering a range of financial, non-financial, quantitative and qualitative criteria.

Forward-looking remuneration policies for Executive Directors

Our forward-looking remuneration policies are outlined in the table below. Remuneration is structured into two main elements: fixed pay and our single variable pay plan. The aim is to set fixed pay at market competitive levels appropriate for the role. The level of fixed pay aims to be sufficient so that inappropriate risk taking is not encouraged.

Executive Directors' remuneration structure

Fixed Pay

| | Principle and description | Policy |
|-----------------------------|--|--|
| Base salary | <ul style="list-style-type: none"> Reviewed annually to ensure market competitive pay appropriate for the role. Set at an appropriate level so that inappropriate risk taking is not encouraged. Reflects the complexity of each role and the responsibilities and experience of each individual. | <ul style="list-style-type: none"> Salaries are set to reflect prevailing market and economic conditions. |
| Pension arrangements | <ul style="list-style-type: none"> Post-retirement benefits for participants are offered in a cost-efficient manner. | <ul style="list-style-type: none"> All Executive Directors receive a cash allowance in lieu of pension. Unless determined otherwise, pension arrangements for new appointments to the Board will be in line with the level of pension provision available to the broader workforce. |
| Other benefits | <ul style="list-style-type: none"> Benefits are offered to Executive Directors as part of a competitive remuneration package. | <ul style="list-style-type: none"> Includes private medical insurance for Executive Directors and their dependants, life assurance, health screening, relocation allowances and expatriate allowances where relevant. Access to Santander UK's all-employee share schemes on the same terms as all UK employees. |

Variable Pay

| | Principle and description | Policy |
|--------------------------|--|---|
| Variable pay plan | <ul style="list-style-type: none"> To motivate Executive Directors to achieve and exceed annual financial and strategic targets within Santander UK's Risk Appetite and in alignment with our business strategy and values. Multi-year deferral, further performance testing and delivery in Banco Santander SA shares aligns Executive Directors' interests to the long-term interests of Santander UK. Deferral of part of the award is applied in accordance with the requirements of the Remuneration Code. | <ul style="list-style-type: none"> Awards are discretionary and determined by reference to performance against a scorecard of financial and strategic goals. 40% of the bonus awarded is paid upfront after the performance year ends (year one), delivered half in cash and half in shares. 60% of the bonus awarded is deferred and delivered in equal tranches over years three to seven, with each tranche delivered half in cash and half in shares. The final three award tranches are subject to performance testing, which may reduce the level of deferred payout. Share-based awards are subject to a minimum twelve month retention period following the relevant vesting date. Malus and clawback provisions apply to all elements of variable pay for up to ten years following the grant of an award. |

Remuneration report and remuneration policies continued

The variable pay plan rewards financial and non-financial performance over the year with additional long-term metrics applied to the deferred element which can reduce, but not increase, the deferred award.

Our remuneration structures, which incorporate significant long-term deferral and use of Banco Santander SA shares align the interests of Executive Directors with shareholders and encourage the building of a long-term shareholding in Banco Santander SA.

Our remuneration policy continues to meet regulatory requirements. Santander UK applies a 2:1 variable to fixed pay cap in line with approvals granted to Banco Santander SA. For control function staff, a lower operational ratio of 1:1 is applied, save for in exceptional circumstances.

On recruitment

When appointing a new Executive Director, base salary is set at a market competitive level appropriate for the role, taking into consideration a range of factors including scope and responsibilities of the role, internal relativities, the individual's previous remuneration, relevant experience, and an assessment against relevant comparator groups and cost. In line with the requirements of the new UK Corporate Governance Code and in particular the guidance on executive director pension levels, unless determined otherwise, any new Executive Director will receive pension benefits at a level aligned to the wider employee population. Other elements of remuneration will be established in line with the Remuneration Policy set out in the Executive Directors' remuneration structure table on page 45. Relocation support and international mobility benefits may also be provided.

Buy-out awards

Compensation may be provided to Executive Directors recruited externally for the forfeiture of any award on leaving their previous employer. The Committee retains discretion to make such compensation as it deems necessary and appropriate to secure the relevant Executive Director's employment, and ensure any such payments align with the long-term interests of Santander UK and the prevailing regulatory framework.

Service agreements

Terms and conditions of employment are set out in individual service agreements which include a notice period of six months from both the Executive Director and the Company.

The agreements may be terminated immediately with payment of fixed pay in lieu of notice. In the event of termination for gross misconduct neither notice nor payment in lieu of notice is required and any deferred awards are forfeited.

Termination payments

The impact of an Executive Director leaving the Company on remuneration under various scenarios reflects the service agreements and the relevant scheme rules, and the Committee's policy in this area. With respect to outstanding variable pay awards, these lapse on termination, other than where an individual is considered to be a 'good leaver'. The Committee determines whether an Executive Director is a good leaver should their employment end due to injury, ill-health, disability, redundancy, retirement, death, or any other reason at the Committee's discretion. In 2018, the Committee reviewed its approach to determining good leaver status and has approved a framework intended to guide the Committee to determine the discretionary circumstances when good leaver status is appropriate. Other than a payment in the event of redundancy, there are no other payments upon termination of employment for Executive Directors anticipated in the policy.

Risk and Performance adjustment

We will continue to ensure that the requirements of the Remuneration Code on risk and performance adjustment are met for our employees. All variable remuneration is subject to adjustment for current and future risks through our Additional Risk Adjustment Standard which is linked to our Board approved Risk Appetite and our Individual Remuneration Adjustment Standard.

Our Additional Risk Adjustment Standard provides both a formula-based assessment against Santander UK's Risk Appetite and an additional qualitative risk event assessment overlay that can result in a downward risk adjustment of up to 100% of the bonus pool or individual awards at the discretion of the Committee.

Our Individual Remuneration Adjustment Standard provides a framework for the process, governance and standards relevant for making decisions in relation to individual performance adjustments following an Incident, including malus and clawback.

Performance adjustments may include, but are not limited to:

- Reducing a bonus for the current year
- Reducing the amount of any unvested deferred variable remuneration (including historical LTIP awards)
- Requiring repayment on demand (on a net basis) of any cash and share awards received at any time during the ten year period after the date of award
- Requiring a bonus which has been awarded (but not yet paid) to be forfeited.

The Committee has full discretion to prevent vesting of all or part of an amount of deferred remuneration and/or to freeze an award during an ongoing investigation in any of the following circumstances:

- Employee misbehaviour or material error
- Material downturn in the performance of Santander UK or a relevant business unit's performance
- Santander UK or a relevant business unit suffers a material failure of risk management
- Significant changes in the Banco Santander Group's or Santander UK's economic or regulatory capital base and the qualitative assessment of risk
- Material restatement of the Banco Santander Group's or Santander UK's financial statements (except when required due to modification of the accounting rules).

The Committee seeks input from the Chair of the Board Risk Committee, the Chief Risk Officer, the Chief Legal and Regulatory Officer, and the Chief Internal Auditor when determining whether any performance or risk adjustments are required.

Policy for all employees

Our performance, reward and benefits approach across the Company supports and drives our business strategy and reinforces our values in the context of a clearly articulated Risk Appetite. We apply a consistent approach to reward for all employees. Employees are entitled to a base salary and benefits and have the opportunity to receive an element of performance-related compensation, subject to their role and reward band. The opportunity of performance-rated compensation available is based on the seniority and responsibility of the role. The Remuneration Committee annually approve the operation of all of our variable reward schemes for our customer-facing colleagues to ensure that all our plans reward appropriate behaviour and do not incentivise unnecessary risk taking.

Remuneration implementation report

Introduction

This section of the report outlines how our Remuneration Policy was implemented for 2018.

Variable Pay Plan

Our Executive Directors participate in a single variable incentive plan. The purpose of the plan is to align participants' reward with the financial and non-financial performance of Santander UK as measured over the financial year. Multi-year deferral, further performance testing and delivery in Banco Santander SA shares ensures that Executive Directors' interests are aligned to the long-term interest of the Santander UK Group. Payments to our Executive Directors are made half in cash and half in shares, spread over seven years, with the final three tranches of awards subject to further long-term metrics which can reduce the level of awards. Awards delivered in shares are subject to an additional one-year retention period from the point of delivery.

The 2018 Variable Pay Plan pool was determined based on a range of metrics using a balanced scorecard approach (explained further below):

Quantitative assessment

Measured using a balanced scorecard approach of financial and non-financial measures. The measures are based on Santander UK's strategy and for 2018 were:

- Customers (Satisfaction and loyal customers)
- Shareholders
 - Risk (Cost of Credit Ratio and NPL ratio)
 - Capital (Contribution to Banco Santander Group capital)
 - Profitability (Net Profit and Return on Risk Weighted Assets)

- Employees (Employee Engagement and Enablement Scores).

Threshold performance under the Customer and Shareholder categories must be achieved in order to access payout under the Employee category. Similarly, the Committee considers a discretionary downward adjustment to the Customer and Shareholder categories if satisfactory performance under the Employee category is not achieved.

Qualitative assessment

This adds context to the quantitative assessment of financial and non-financial measures to ensure a balanced assessment of performance has been made.

Banco Santander Group Multiplier

This adjusts the pool upwards or downwards to reflect overall Banco Santander performance.

Exceptional Adjustment

Intended to cover unexpected factors or additional targets not covered by the quantitative or qualitative assessments. This may also include adjustments not covered in the qualitative assessments, including major risk events. An exceptional adjustment, including additional targets, may be requested at a Banco Santander or Santander UK level.

UK-focused risk adjustment

Linked to Santander UK's Risk Appetite, this provides both a formula-based assessment against Risk Appetite and an additional qualitative risk event assessment overlay (including consideration of people, culture, conduct and other relevant factors) that can

result in a downward risk adjustment of up to 100% of the bonus pool or individual awards at the discretion of the Committee. The 2018 Variable Pay Plan operated under our remuneration governance and frameworks applicable prior to the changes required as a result of the ring-fencing rules under the Banking Reform Act.

The Committee has considered, reviewed and approved changes required to remuneration governance and frameworks in order to comply with the relevant regulatory rules and these will apply from the 2019 performance year.

2018 Business Performance and Impact on Remuneration

Our management team has delivered solid business performance this year, delivering for our shareholders, people, customers and communities.

Our business performance in 2018 showed selective growth in an uncertain and competitive operating environment.

The Committee approved payments to Executive Directors under the Santander UK Variable Pay Plan in the context of this performance.

Executive Directors' remuneration (audited)

Total remuneration of each Executive Director for the years ended 31 December 2018 and 2017.

| Executive rewards | Nathan Bostock ⁽¹⁾ | | Antonio Roman ^{(2) (3)} | | Javier San Felix ⁽³⁾ | | Total | |
|--------------------------------------|-------------------------------|--------------|----------------------------------|--------------|---------------------------------|--------------|--------------|--------------|
| | 2018 £000 | 2017 £000 | 2018 £000 | 2017 £000 | 2018 £000 | 2017 £000 | 2018 £000 | 2017 £000 |
| Salary and fees | 1,680 | 1,653 | 629 | 243 | 725 | 302 | 3,034 | 2,198 |
| Taxable benefits (cash and non-cash) | 50 | 55 | 5 | 17 | 632 | 329 | 687 | 401 |
| Pension | 588 | 581 | 157 | 61 | - | - | 745 | 642 |
| Bonus (paid and deferred) | 2,317 | 2,425 | 1,077 | 400 | 1,800 | 861 | 5,194 | 3,686 |
| Total remuneration | 4,635 | 4,714 | 1,868 | 721 | 3,157 | 1,492 | 9,660 | 6,927 |

- (1) Nathan Bostock's remuneration does not include £1,800,000 (2017: £1,800,000) relating to a share based buy-out of deferred awards in respect of his previous employment. This was the final payment under this award.
- (2) This represents an allocation of 97% (2017: 90%) of Antonio Roman's remuneration (for his time spent as a Director of the Company in the year) as he spends 97% of his time on Company business. The remaining 3% (£57,785) (2017: 10% and £175,866) has been allocated to Abbey National Treasury Services plc. This results in total remuneration of £1,926,181.
- (3) Antonio Roman and Javier San Felix were appointed as Directors on 1 August 2017 and therefore 2017 remuneration is in respect of a part year. To facilitate his move to the UK, Javier San Felix's package includes certain expatriate benefits, including a housing allowance, life and accident insurance and death and disability benefits, the costs of which are shared with Banco Santander. During 2018, Javier San Felix's remuneration package was restructured following his transfer out of the Banco Santander defined benefit pension scheme. Banco Santander contributed £231,922 into its defined benefit pension scheme on his behalf in the period in 2017 in which he served as a Santander UK Executive Director. In 2018, Banco Santander paid £215,403 in defined benefit pension scheme contributions, £205,669 to him in lieu of defined benefit pension contributions, and £243,673 other payments in connection with the restructuring.
- (4) Susan Allen was appointed as an Executive Director on 1 January 2019. Her remuneration will be disclosed in next year's annual report.

Remuneration implementation report continued

Context for decision making

The Committee ensures that broader remuneration policies and practices for employees across the Santander UK Group are taken into account when setting the policy for Executive Director remuneration. The Committee annually reviews remuneration trends across the Santander UK Group including the relationship between executive remuneration and the remuneration of other Santander UK Group employees as well as remuneration in the wider UK market when making decisions on executive pay.

The Committee oversees the broader workforce remuneration policies and practices, the implementation of remuneration and related employment policies across the Santander UK Group and the salary and variable pay awards for all MRTs. It also approves the design of any material performance-related pay plans.

As part of the monitoring of pay, the following is considered:

- Santander UK's engagement with its recognised trade unions on matters relating to pay and benefits for all employees
- Annual pay reviews for the general employee population
- Santander UK Group-wide pension and other benefit provisions
- The design of and overall spend on variable incentive arrangements
- An assessment of conduct across the bank.

The Committee is focused on ensuring that employees are not unduly stretched or inappropriately incentivised. This is monitored using existing employee engagement indicators via the Global Engagement Survey, and

The Santander Way survey which provides an indication of our progress in performance against the nine Santander behaviours.

Stakeholder views

During 2018, Santander UK continued to engage with key stakeholders on remuneration-related matters including its main regulators the PRA and FCA. During 2018, management and the Committee Chair maintained dialogue with the PRA and FCA. Employee opinion surveys are undertaken annually on employee engagement, and discussion on remuneration matters generally takes place with union representatives during the annual pay review cycle and on relevant employee reward matters.

During 2018, the Committee reviewed its approach to engaging with stakeholders on executive remuneration in light of the outcomes of the new UK Corporate Governance Code. This is set out in the Governance section of the Board Nomination Committee Chair's Report.

Advice and support provided to the Committee

As permitted by its Terms of Reference, the Committee has engaged the advice and support of Deloitte LLP (Deloitte) as independent remuneration consultants at the expense of the Company. Total fees (excluding VAT) for advice and support provided to the Committee during 2018 were £192,600. Deloitte is a founding member of the Remuneration Consultants Group and voluntarily operates under the Code of Conduct in relation to executive remuneration consulting in the UK. The Committee is comfortable that the Deloitte engagement partner and team that provides remuneration advice to the Committee do not have connections with Santander UK that may impair their independence.

In 2018, Deloitte also provided unrelated tax, financial and advisory, risk, assurance and consulting services to Santander UK.

The Chair, CEO, Chief HR Officer, Performance Reward Director, Company Secretary, Chief Legal and Regulatory Officer and Chief Risk Officer attended Committee meetings by invitation in order to support the discussion of the agenda items as appropriate. The Committee Chair also engages with the Chair of the Board Risk Committee when required.

No individual participates in discussions regarding their own remuneration.

Chair and Non-Executive Directors' remuneration

The Chair's fee is reviewed and approved by the Committee. The fees paid to Non-Executive Directors are reviewed and approved by the Executive Directors and the Chair. Fees are reviewed annually taking into account information on fees paid in similar companies, as well as the time commitment for the role. The Chair is paid an all-inclusive base fee. Non-Executive Directors are paid a base fee, with a supplement for serving on or chairing a Board Committee. Three of the four Group NEDs who receive no fees in respect of their Santander UK duties.

No changes were made to Board and Board Committee fees in 2018. The 2018 fee structure is shown in the table below.

All Non-Executive Directors and the Chair serve under letters of appointment and either party can terminate on three months' written notice, except in the case of the Chair where twelve months' written notice is required.

Neither the Chair nor the Non-Executive Directors have the right to compensation on the early termination of their appointment beyond payments in lieu of notice at the option of Santander UK. In addition, neither the Chair nor the Non-Executive Directors are eligible for pension scheme membership, bonus or incentive arrangements.

Relative importance of spend on pay

| | 2018 £m | 2017 £m | Change % |
|----------------------|------------|------------|-------------|
| Profit before tax | 1,545 | 1,817 | (15) |
| Total employee costs | 1,369 | 1,134 | 21 |

Chair and Board Committee member fees

| | Board £000 | Board Nomination Committee £000 | Board Risk Committee £000 | Board Audit Committee £000 | Board Responsible Banking Committee £000 | Board Remuneration Committee £000 |
|-------------------------------------|---------------|--|------------------------------------|-------------------------------------|--|--|
| Chair (inclusive of membership fee) | 650 | – | 60 | 60 | 60 | 60 |
| Senior Independent Director | 30 | – | – | – | – | – |
| Member | 90 | – | 25 | 25 | 25 | 25 |

Board and Committee membership, tenure, attendance and remuneration

| Chair | | Board | | Nomination Committee | | Risk Committee | | Audit Committee | | Responsible Banking Committee | | Remuneration Committee | |
|--|--|-----------------------------|--------------------------|-----------------------------|--------------------------|-----------------------------|--------------------------|-----------------------------|--------------------------|-------------------------------|--------------------------|-----------------------------|--------------------------|
| | | Scheduled meetings attended | Ad hoc meetings attended | Scheduled meetings attended | Ad hoc meetings attended | Scheduled meetings attended | Ad hoc meetings attended | Scheduled meetings attended | Ad hoc meetings attended | Scheduled meetings attended | Ad hoc meetings attended | Scheduled meetings attended | Ad hoc meetings attended |
| | Shriti Vadera | 9/9 | 3/3 | 4/4 | 1/1 | - | - | - | - | - | - | - | - |
| Independent Non-Executive Directors | Julie Chakraverty⁽¹⁾ | 5/5 | 3/3 | - | - | 5/5 | - | 4/4 | 2/2 | 4/4 | - | - | - |
| | Annemarie Durbin | 9/9 | 3/3 | - | - | 9/9 | - | - | - | 6/6 | 1/1 | 6/6 | 3/3 |
| | Ed Giera | 9/9 | 3/3 | - | - | 9/9 | - | 8/8 | 2/2 | 6/6 | 1/1 | - | - |
| | Chris Jones⁽²⁾ | 9/9 | 3/3 | - | - | 9/9 | - | 8/8 | 2/2 | - | - | 6/6 | 3/3 |
| | Genevieve Shore⁽³⁾ | 8/9 | 2/3 | - | - | 9/9 | - | 8/8 | 2/2 | 5/6 | 1/1 | 1/2 | 0/1 |
| | Scott Wheway⁽⁴⁾ <i>Alain Dromer⁽⁵⁾</i> | 9/9 6/6 | 3/3 1/1 | 4/4 - | 1/1 - | 9/9 5/6 | - - | - 5/6 | - 1/2 | - - | 6/6 - | 1/1 - | 6/6 4/4 |
| Banco Santander nominated Non-Executive Directors | Lindsey Argalas⁽⁶⁾ | 9/9 | 2/3 | - | - | - | - | - | - | - | - | - | - |
| | Ana Botín | 6/9 | 0/3 | 3/4 | 0/1 | - | - | - | - | - | - | - | - |
| | Gerry Byrne | 9/9 | 2/3 | - | - | - | - | - | - | - | - | - | - |
| | <i>Juan Rodríguez Inciarte⁽⁷⁾</i> | 9/9 | 1/3 | - | - | 7/9 | - | - | - | - | - | - | - |
| Executive Directors | Nathan Bostock | 9/9 | 3/3 | - | - | - | - | - | - | - | - | - | - |
| | Antonio Roman | 9/9 | 2/3 | - | - | - | - | - | - | - | - | - | - |
| | Javier San Felix⁽⁷⁾ | 9/9 | 3/3 | - | - | - | - | - | - | - | - | - | - |

- (1) Appointed a director, and member of the Board Audit Committee, Board Responsible Banking Committee and Board Risk Committee on 11 June 2018
 (2) Deemed financial expert
 (3) Appointed a member of the Remuneration Committee on 2 September 2018
 (4) Senior Independent Director
 (5) Resigned as a director on 31 August 2018
 (6) Appointed a director on 1 January 2018
 (7) Resigned as a director on 31 December 2018
 (8) Of the nine scheduled Board meetings in 2018, one was the annual Board Strategy Day, which took place on 19 June 2018
 (9) Committees have an open invitation to non-member directors. Therefore, from time to time directors attend committees of which they are not members. This attendance is not formally recorded in the attendance table above.

| Non-Executive Directors | Date of appointment as Director | 2018 Fees £000 | 2017 Fees £000 | 2018 Expenses £000 | 2017 Expenses £000 | 2018 Total £000 | 2017 Total £000 |
|--|---------------------------------|----------------|----------------|--------------------|--------------------|-----------------|-----------------|
| Chair | | | | | | | |
| Shriti Vadera ⁽¹⁾ | 1 January 2015 | 650 | 650 | - ⁽⁴⁾ | - ⁽⁴⁾ | 650 | 650 |
| Independent Non-Executive Directors | | | | | | | |
| Julie Chakraverty | 11 June 2018 | 92 | - | 1 | - | 93 | - |
| Annemarie Durbin | 13 January 2016 | 200 | 180 | - | - | 200 | 180 |
| Ed Giera | 19 August 2015 | 200 | 202 | - | 3 | 200 | 205 |
| Chris Jones | 30 March 2015 | 200 | 200 | 3 | 1 | 203 | 201 |
| Genevieve Shore | 18 May 2015 | 198 | 180 | 1 | 1 | 199 | 181 |
| Scott Wheway | 1 October 2013 | 230 | 234 | 2 | 25 | 232 | 259 |
| Alain Dromer | 1 October 2013 | 110 | 165 | 12 | 17 | 122 | 182 |
| Banco Santander nominated Non-Executive Directors⁽²⁾ | | | | | | | |
| Juan Rodríguez Inciarte | 1 December 2004 | 115 | 115 | 22 | 38 | 137 | 153 |
| Total | | 1,995 | 1,926 | 41 | 85 | 2,036 | 2,011 |

- (1) In addition to the above fees, Shriti Vadera was entitled to taxable benefits as follows: private medical cover of £733 (2017: £564) and transportation of £15,931 (2017: £24,227).
 (2) None of the Banco Santander nominated Non-Executive Directors received any fees or expenses, except as shown.
 (3) 2017 fees disclosed above for Annemarie Durbin and Scott Wheway are re-stated from those in the prior year accounts to reflect the timing of the adjustment of fee payments following the transfer of Chairmanship of the Board Remuneration Committee
 (4) Directors' expenses are disclosed above when paid. These will be disclosed on an accruals basis in next year's accounts.

Directors' report

Introduction

The Directors submit their report together with the financial statements for the year ended 31 December 2018. The information in the Directors' Report is unaudited, except where marked.

History and corporate structure

Santander UK plc (incorporated on 12 September 1988) is a subsidiary of Banco Santander SA, a Spanish retail and commercial bank with a meaningful market share in nine core countries in Europe and the Americas. Santander UK was formed from the acquisition of three former building societies, Abbey National, Alliance & Leicester and Bradford & Bingley, and has operated under a single brand since 2010. The ordinary shares of the Company are not traded.

As described in the CFO Review and elsewhere in this report, certain subsidiaries and portfolios were transferred in 2018, as part of the implementation of the ring-fence arrangements required under the Financial Services (Banking Reform) Act 2013. Following these transfers, the Company and its subsidiaries comprised only entities whose business is permitted under the Act as a ring-fenced bank. Other group entities including Abbey National Treasury Services plc are now directly or indirectly owned by Santander UK Group Holdings plc. Further details of the transfers are set out in Note 43.

Result and dividends

The consolidated profit after tax for the year was £1,104m (2017: £1,256m). The Directors do not recommend the payment of a final dividend for 2018 (2017: £nil). Three interim dividends were declared on the Company's ordinary shares in issue in the year. The first dividend of £250m was declared on 6 June 2018 and the second dividend of £221m was declared on 18 December 2018. Pursuant to Banking Reform, an additional interim dividend of £668m was declared on 18 September 2018. All three interim dividends were paid in 2018.

Details of Santander UK's activities and business performance in 2018, together with an indication of future outlook, are set out in the Strategic report and the Financial review.

Events after the balance sheet date

There have been no material post balance sheet events, except as set out in Note 45.

Directors

The names and biographical details of the current Directors are shown in the Board of Directors section. Details of their emoluments and interests in shares are set out in the Directors' Remuneration implementation report. Changes to the composition of the Board can be found in the Board of Directors section, with more details in the Chair's report on Corporate Governance, and the relevant Committee Chairs' reports.

Appointment and retirement of Directors

All Directors are appointed and retired in accordance with the Company's Articles of Association, the UK Companies Act 2006 and the UK Group Framework. The appointment of Lindsey Argalas in January 2018 was proposed by Banco Santander.

A resolution will be proposed at the next Annual General Meeting to amend the Articles of Association to require Directors to retire every year, with those wishing to serve again submitting themselves for election or re-election.

Directors' indemnities

In addition to Directors' and Officers' liability insurance cover in place throughout 2018, individual deeds of indemnity were also in place to provide cover to the Directors for liabilities to the maximum extent permitted by law. These remain in force for the duration of the Directors' period of office from the date of appointment until such time as any limitation periods for bringing claims against the Directors have expired. The Directors of the Company, including former Directors who resigned in the year, benefit from these deeds of indemnity.

They constitute as qualifying third party indemnity provisions for the purposes of the Companies Act 2006. Deeds for existing Directors are available for inspection at the Company's registered office.

The Company has also granted an indemnity which constitutes 'qualifying third party indemnity provisions' to the Directors of its subsidiary and affiliated companies, including former Directors who resigned in the year and since the year-end. Qualifying pension scheme indemnities were also granted to the Trustees of the Santander UK group's pension schemes.

Employees

We continue to ensure that Santander UK's remuneration policies are consistent with its strategic objectives and are designed with its long-term success in mind. In doing so, we aim to attract and retain the most talented and committed people.

Communication

Santander UK wants to involve and inform employees on matters that affect them. The intranet is a focal point for communications and the 'We are Santander' website connects staff to all the information they need about working for Santander UK. Santander UK also uses face-to-face communication, such as team meetings, regional roadshows and annual staff conventions for strategic updates.

Santander UK considers employees' opinions and asks for their views on a range of issues through regular Santander UK-wide surveys.

Consultation

Santander UK has a successful history of working in partnership with its recognised trade unions, Advance and the Communication Workers Union (CWU). Both trade unions are affiliated to the Trades Union Congress. We consult Advance and the CWU on significant proposals and change initiatives within the business at both national and local levels.

Employee share ownership

Santander UK continues to operate two all-employee, HMRC-approved share schemes: a Save-As-You-Earn (Sharesave) Scheme and a Share Incentive Plan (SIP), the latter of which allows employees to purchase Banco Santander SA shares from gross salary. Eligible senior management participated in a Banco Santander long-term incentive plan. See Note 38 for a description of the plans and the related costs and obligations.

Disability

Santander UK is committed to equality of access and quality of service for disabled people and embraces the spirit of the UK Equality Act 2010 throughout its business operations. Santander UK has processes in place to help train, develop, retain and promote employees with disabilities. We are committed to giving full and fair consideration to employment applications by disabled people, having regard to their particular aptitudes and abilities, and for continuing the employment of employees who have become disabled by arranging appropriate training and making reasonable adjustment within the workplace.

CO₂ emissions

In 2018 CO₂ emissions, measured in CO₂ equivalent tonnes, decreased by 11% to 9,718 tonnes. CO₂ from fuel decreased by 3% to 5,121 tonnes, CO₂ from business travel decreased by 19% to 4,598 tonnes and output per employee reduced by 12% to 0.39 tonnes.

Ethical Code of Conduct

Santander UK is committed to maintaining high ethical standards – adhering to laws and regulations, conducting business in a responsible way, and treating all stakeholders with honesty and integrity. These principles are further reflected in Santander UK's Ethical Code of Conduct, which sets out the standard expected of all employees. Under their terms and conditions of employment, staff are required to act at all times with the highest standards of business conduct in order to protect Santander UK's reputation and ensure a Company culture which is free from any risk of corruption, compromise or conflicts of interest.

Staff are also required to comply with all Company policies, which require employees to:

- Abide by all relevant laws and regulations
- Act with integrity in all their business actions on behalf of Santander UK
- Not use their authority or office for personal gain
- Conduct business relationships in a transparent manner
- Reject all improper practices or dealings to which they may be exposed.

The SEC requires companies to disclose whether they have a code of ethics that applies to the Chief Executive Officer and senior financial officers which promotes honest and ethical conduct, full, fair, accurate, timely and understandable disclosures, compliance with applicable governmental laws, rules and regulations, prompt internal reporting of violations, and accountability for adherence to such a code of ethics.

The Santander UK group meets these requirements through its Ethical Code of Conduct, the Anti-Bribery and Corruption Policy, the Whistleblowing Policy, the FCA's Principles for Businesses, and the FCA's Statements of Principle and Code of Practice for Approved Persons, with which the CEO and senior financial officers must comply. These include requirements to manage conflicts of interest appropriately and to disclose any information the FCA may want to know about.

Copies of these documents are available to anyone, free of charge, on application to Santander UK plc, 2 Triton Square, Regent's Place, London NW1 3AN.

Political contributions

In 2018 and 2017, no contributions were made by the Company for political purposes and no political expenditure was incurred.

Share capital

Details about the structure of the Company's capital can be found in Note 33.

For details of employee share schemes and how rights are exercisable, see Note 38.

The powers of the Directors in relation to share capital are set out in the Company's Articles of Association as determined by the Companies Act 2006.

Subsidiaries and branches

The Santander UK group consists of a parent company, Santander UK plc, incorporated in England and Wales, and a number of directly and indirectly held subsidiaries and associates. The Company directly or indirectly holds 100% of the issued ordinary share capital of its principal subsidiaries.

All companies operate principally in their country of incorporation or registration. For more information, see Note 21.

Financial instruments

The financial risk management objectives and policies of Santander UK, the policy for hedging, and the exposure of Santander UK to credit risk, market risk and liquidity risk are outlined in the Risk review.

Research and development

Santander UK has a comprehensive product approval process and policy. New products, campaigns and business initiatives are reviewed by Santander UK's Proposition Approval Forum.

Supervision and regulation

Santander UK is authorised by the PRA and regulated by the FCA and the PRA. Some of its subsidiaries and associates are also authorised by the PRA or the FCA, and regulated by the FCA or both the FCA and the PRA.

While Santander UK operates primarily in the UK, it is also subject to the laws and regulations of the other jurisdictions in which it operates, such as the requirements of the SEC for its activities in the US.

Internal controls

Risk management and internal controls

The Board and its Committees are responsible for reviewing and ensuring the effectiveness of management's system of risk management and internal controls.

We have carried out a robust assessment of the principal risks facing Santander UK (as set out in 'How we define our risks' in the Risk governance section of the Risk review) including those that would threaten its business model, future performance, solvency or liquidity. For more details, see the Strategic report and the Risk review.

Management's report on internal control over financial reporting

Internal control over financial reporting is a component of an overall system of internal control. Santander UK's internal control over financial reporting is designed to provide reasonable assurance regarding the reliability of financial reporting, and the preparation and fair presentation of financial statements for external purposes in accordance with International Financial Reporting Standards (IFRS) as issued by the International Accounting Standards Board (IASB) and endorsed by the EU.

Santander UK's internal control over financial reporting includes:

- Policies and procedures that relate to the maintenance of records that fairly and accurately reflect transactions and dispositions of assets
- Controls providing reasonable assurance that transactions are recorded as necessary to permit the preparation of financial statements in accordance with IFRS, and that receipts and expenditures are being made only as authorised by management
- Controls providing reasonable assurance regarding prevention or timely detection of unauthorised acquisition, use or disposition of assets that could have a material effect on the financial statements.

Because of its inherent limitations, internal control over financial reporting may not prevent or detect misstatements. In addition, projections of any evaluation of effectiveness to future periods are subject to the risk that controls may become inadequate because of changes in conditions, or because the degree of compliance with policies or procedures may deteriorate.

Directors' report continued

Management is responsible for establishing and maintaining adequate internal control over the financial reporting of Santander UK. Management assessed the effectiveness of Santander UK's internal control over financial reporting at 31 December 2018 based on the criteria established in the Internal Control – Integrated Framework issued by the Committee of Sponsoring Organizations of the Treadway Commission (COSO) in May 2013.

Based on this assessment, management concluded, at 31 December 2018, that Santander UK's internal control over financial reporting was effective.

Disclosure controls and procedures over financial reporting

Santander UK has evaluated, with the participation of its CEO and CFO, the effectiveness of its disclosure controls at 31 December 2018. There are inherent limitations to the effectiveness of any system of disclosure controls and procedures, including the possibility of human error, and the circumvention or overriding of the controls and procedures. Accordingly, even effective disclosure controls and procedures can only provide reasonable assurance of achieving their control objectives.

Based upon this evaluation, the CEO and the CFO have concluded that, at 31 December 2018, Santander UK's disclosure controls and procedures were effective to provide reasonable assurance that information required to be disclosed by Santander UK in the reports that it files and submits under the US Securities Exchange Act of 1934 is recorded, processed, summarised and reported within the time periods specified in the applicable rules and forms, and that it is accumulated and communicated to Santander UK's management, including the CEO and CFO, as appropriate, to allow timely decisions regarding disclosure.

Changes in internal control over financial reporting

There were no changes to our internal control over financial reporting during the period covered by this report that have materially affected, or are reasonably likely to materially affect, our internal control over financial reporting. The Directors oversaw the implementation of IFRS 9 and the embedding of changes to processes, internal controls and governance to ensure they remain appropriate for use.

Going concern and viability

The going concern and viability of Santander UK are reliant on preserving a sufficient level of capital and adequately funding the balance sheet. Santander UK's business activities and financial position, together with the factors likely to affect its future development and performance, are set out in the Financial review. Santander UK's objectives, policies and processes for managing the financial risks to which it is exposed, including capital, funding and liquidity, are described in the Risk review.

In assessing going concern, the Directors take account of all information of which they are aware about the future, which is at least, but is not limited to, 12 months from the date that the financial statements are approved. In making their assessment of viability, the Directors, after taking account of Santander UK's current position and principal risks, consider that a period of three years from the balance sheet date is appropriate, as this is consistent with both the period covered by Santander UK's three year plan, the timeframe adopted by our UK peers and the minimum time horizon over which regulatory stress testing is carried out.

In making their going concern and viability assessments, the information considered by the Directors includes Santander UK's forecasts and projections, estimated capital, funding and liquidity requirements, contingent liabilities, ring-fencing, and possible economic, market and product developments, taking account of reasonably possible changes in trading performance.

For capital, funding and liquidity purposes, Santander UK operates on a standalone basis and is subject to regular and rigorous monitoring by external parties. For capital purposes, from 1 January 2019 the Company operates as part of the ring-fenced bank sub-group Capital Support Deed. Funding and liquidity purposes, the Company operates as part of the Domestic Liquidity sub-group. The Directors review the outputs of stress testing as part of the approval processes for the ICAAP, the ILAAP, our Risk Appetite and regulatory stress tests.

The Directors have a reasonable expectation that Santander UK will be able to continue in operation and meet its liabilities as they fall due over the next three years.

Having assessed the principal risks and the other matters discussed in connection with the viability statement, the Directors consider it appropriate to adopt the going concern basis of accounting in preparing the financial statements.

Statement of Compliance

The UK Corporate Governance Code

The Board confirms that, for the year ended 31 December 2018, Santander UK has applied those principles and provisions of the UK Corporate Governance Code 2016, as appropriate, given its ownership structure.

UK Finance Code for Financial Reporting Disclosure

Santander UK's financial statements for the year ended 31 December 2018 have been prepared in compliance with the principles of the UK Finance Code for Financial Reporting Disclosure.

Statement of Directors' responsibilities

The Directors are responsible for preparing the Annual Report and the financial statements in accordance with applicable law and regulations. Company law requires the Directors to prepare financial statements for each financial year. Under that law, the Directors have prepared the Santander UK group and Company financial statements in accordance with IFRS as adopted by the EU.

In preparing the financial statements, the Directors have also elected to comply with IFRS as issued by the IASB. Under company law, the Directors must not approve the financial statements unless they are satisfied that they give a true and fair view of the state of affairs of the Santander UK group and the Company and of the profit or loss of the Santander UK group and the Company for that period.

In preparing the financial statements, the Directors are required to:

- Select suitable accounting policies and then apply them consistently
- State whether applicable IFRS as adopted by the EU and IFRS issued by the IASB have been followed for the Santander UK group and Company financial statements, subject to any material departures disclosed and explained in the financial statements
- Make judgements and accounting estimates that are reasonable and prudent
- Prepare the financial statements on the going concern basis unless it is inappropriate to presume that the Santander UK group and company will continue in business.

The Directors are also responsible for safeguarding the assets of the Santander UK group and the Company, and hence for taking reasonable steps for the prevention and detection of fraud and other irregularities.

The Directors are responsible for keeping adequate accounting records that are sufficient to show and explain the Santander UK group's and the Company's transactions and disclose with reasonable accuracy at any time the financial position of the Santander UK group and the Company, and enable them to ensure that the financial statements comply with the UK Companies Act 2006 and, as regards the Santander UK group financial statements, Article 4 of the IAS Regulation.

The Directors are responsible for the integrity and maintenance of Santander UK's website.

Legislation in the UK governing the preparation and dissemination of financial statements may differ from legislation in other jurisdictions.

Having taken into account all the matters considered by the Board and brought to its attention during the year, the Directors are satisfied that the Annual Report taken as a whole is fair, balanced and understandable, and provides the information necessary to assess Santander UK's position and performance, business model and strategy.

Each of the Directors at the date of approval of this report confirms, to the best of their knowledge, that:

- The financial statements, prepared in accordance with IFRS, as adopted by the EU, give a true and fair view of the assets, liabilities, financial position and profit or loss of the Company and the Santander UK group
- The management report, which is incorporated into the Directors' report, includes a fair review of the development and performance of the business and the position of the Company and the Santander UK group, together with a description of the principal risks and uncertainties they face.

Disclosure of information to Auditors

Each of the Directors at the date of approval of this report confirms that:

- So far as the Director is aware, there is no relevant audit information of which Santander UK's auditor is unaware
- The Director has taken all steps that they ought to have taken as a Director to make himself or herself aware of any relevant audit information and to establish that Santander UK's auditor is aware of that information.

This confirmation is given and should be interpreted in accordance with the provisions of Section 418 of the UK Companies Act 2006.

Auditor

PricewaterhouseCoopers LLP have expressed their willingness to continue in the office of auditor and a resolution to reappoint them will be proposed at the Company's forthcoming Annual General Meeting.

By Order of the Board



Marc Boston

Company Secretary
 26 February 2019
 2 Triton Square, Regent's Place,
 London NW1 3AN

Risk review

This Risk review consists of audited financial information except where it is marked as unaudited. The audited financial information is an integral part of our Consolidated Financial Statements.

Contents

| | |
|---|------------|
| Risk governance | 53 |
| Introduction (unaudited) | 53 |
| Risk Framework | 53 |
| Risk Appetite (unaudited) | 57 |
| Stress Testing (unaudited) | 58 |
| How risk is distributed across our business (unaudited) | 58 |
| Credit risk | 59 |
| Santander UK group level | 59 |
| Retail Banking | 74 |
| Other business segments | 86 |
| Market risk | 96 |
| Banking market risk | 97 |
| Trading market risk | 100 |
| Liquidity risk | 103 |
| Capital risk | 111 |
| Pension risk (unaudited) | 114 |
| Conduct and regulatory risk (unaudited) | 117 |
| Other key risks (unaudited) | 120 |
| Operational risk | 120 |
| Financial crime risk | 123 |
| Legal risk | 125 |
| Strategic risk | 125 |
| Reputational risk | 126 |
| Model risk | 126 |

Risk governance

INTRODUCTION (UNAUDITED)

Santander UK Group Holdings plc is the immediate parent company of Santander UK plc. The two companies operate on the basis of a unified business strategy and have common Boards, albeit the principal business activities of the Santander UK Group Holdings plc group are carried on by Santander UK plc and its subsidiaries.

The Santander UK Group Holdings plc Risk Frameworks have been adopted by the Company and its subsidiaries to ensure consistency of application. Prior to November 2018, the Risk Frameworks were applied from the level of Santander UK plc across the Santander UK group and adopted by Santander UK Group Holdings plc.

As a result, the review of the principal risks and uncertainties facing the Company, and the description of the Company's risk management arrangements, are integrated with those of Santander UK Group Holdings plc and are reported in this Annual Report as operating within the Company for all periods presented.

As a financial services provider, managing risk is a core part of our day-to-day activities. To be able to manage our business effectively, it is critical that we understand and control risk in everything we do. We aim to use a prudent approach and advanced risk management techniques to help us deliver robust financial performance and build sustainable value for our stakeholders.

We aim to keep a predictable medium-low risk profile, consistent with our business model. This is key to achieving our strategic objectives.

RISK FRAMEWORK

Key elements (unaudited)

Our Risk Framework sets out how we manage and control risk. In 2018, we updated our Risk Framework partly in preparation for ring-fencing to ensure it remains comprehensive and to improve our focus on key risk issues. This update reflected the establishment of a Senior Management Committee, under the authority of the CEO, to focus on the responsibilities of the Executive Committee Senior Management Function holders and how they are discharged.

How we define risk (unaudited)

Risk is any uncertainty about us being able to achieve our business objectives. It can be split into a set of key risk types, each of which could affect our results and our financial resources. Enterprise wide risk is the aggregate view of all the key risk types described below:

| Key risk types | Description |
|-------------------------------|---|
| Credit | The risk of loss due to the default or credit quality deterioration of a customer or counterparty to which we have provided credit, or for which we have assumed a financial obligation. |
| Market | Banking market risk – the risk of loss of income or economic value due to changes to interest rates in the banking book or to changes in exchange rates, where such changes would affect our net worth through an adjustment to revenues, assets, liabilities and off-balance sheet exposures in the banking book. Trading market risk – the risk incurred as a result of changes in market factors that affect the value of positions in the trading book. |
| Liquidity | The risk that we do not have sufficient liquid financial resources available to meet our obligations as they fall due, or we can only secure such resources at excessive cost. |
| Capital | The risk that we do not have an adequate amount or quality of capital to meet our internal business objectives, regulatory requirements, market expectations and dividend payments, including AT1 coupons. |
| Pension | The risk caused by our contractual or other liabilities with respect to a pension scheme (whether established for our employees or those of a related company or otherwise). It also refers to the risk that we will need to make payments or other contributions with respect to a pension scheme due to a moral obligation or for some other reason. |
| Conduct and regulatory | Conduct risk – the risk that our decisions and behaviours lead to a detriment or poor outcome for our customers. It also refers to the risk that we fail to maintain high standards of market behaviour and integrity. Regulatory risk – the risk of financial or reputational loss, or imposition or conditions on regulatory permission, as a result of failing to comply with applicable codes, regulator's rules, guidance and regulatory expectations. |
| Other key risk types | Operational risk – the risk of loss due to inadequate or failed internal processes, people and systems, or external events. We give a particular focus to process and change management risk, third party risk and cyber risk which we mitigate through our management of operational risk. Financial crime risk – the risk that we are used to further financial crime, including money laundering, sanctions evasion, terrorist financing, bribery and corruption. Failure to meet our legal and regulatory obligations could result in criminal or civil penalties against Santander UK or individuals, as well as negatively affecting our customers and the communities we serve. Legal risk – the risk of an impact arising from legal deficiencies in contracts; failure to take appropriate measures to protect assets; failure to manage legal disputes appropriately; failure to assess or implement the requirements of a change of law; or failure to comply with law or regulation or to discharge duties or responsibilities created by law or regulation. Strategic risk – the risk of significant loss or damage arising from strategic decisions that impact the long-term interests of our key stakeholders or from an inability to adapt to external developments. Reputational risk – the risk of damage to the way our reputation and brand are perceived by the public, clients, government, colleagues, investors or any other interested party. Model risk – the risk that the results of our models may be inaccurate, causing us to make sub-optimal decisions, or that a model may be used inappropriately. |

How we approach risk – our culture and principles (unaudited)

The complexity and importance of the financial services industry demands a strong risk culture. We have extensive systems, controls and safeguards in place to manage and control the risks we face, but it is also crucial that everyone takes personal responsibility for managing risk. Our risk culture plays a key role in our aim to be the best bank for our customers, shareholders, people and communities by acting responsibly. It is vital that everyone in our business understands this. To achieve this, our people have a strong, shared understanding of what risk is, and what their role is in helping to control it. We express this in our Risk Culture Statement:

Risk Culture Statement
 Santander UK will only take risks that it understands and will always remain prudent in identifying, assessing, managing and reporting all risks. We proactively encourage our people to take personal responsibility for doing the right thing and to challenge without fear. We ensure decisions and actions take account of the best interests of all our stakeholders and are in line with The Santander Way.

The Board reviews and approves our Risk Culture Statement every year. The CEO, CRO, CLRO and other senior executives are responsible for promoting our risk culture from the top. They drive cultural change and increased accountability across the business. We reinforce our Risk Culture Statement and embed our risk culture in all our business units through our Risk Framework, Risk Certifications and other initiatives. This includes highlighting that:

- It is everyone’s personal responsibility to play their part in managing risk
- We must Identify, Assess, Manage and Report risk quickly and accurately
- We make risk part of how we assess our people’s performance and how we recruit, develop and reward them
- Our internal control system is essential to make sure we manage and control risk in line with our principles, standards, Risk Appetite and policies.

We use Risk Certifications to confirm how we manage and control risks in line with our Risk Framework and within our Risk Appetite. As an example, every year, each member of our Executive Committee confirms in writing that they have managed risk in line with the Risk Framework in the part of the business for which they are responsible. Their certification lists any exceptions and the agreed actions to be taken to correct them. This is a tangible sign of the personal responsibility that is such a key part of our risk culture.

Our Risk Culture programme, I AM Risk, continues to play a key part in our aim to be the best bank for our people, customers, shareholders and communities. Our I AM Risk approach aims to make sure our people:

- **Identify** risks and opportunities
- **Assess** their probability and impact
- **Manage** the risks and suggest alternatives
- **Report**, challenge, review, learn and ‘speak up’.



We use I AM Risk in our risk certifications, policies, frameworks and governance, and risk-related communications. We also include it in mandatory training and induction courses for our staff, in our codes of conduct and in reward arrangements. We embed behaviours we want to encourage in key processes and documents.

I AM Risk is how we make risk management part of everyone’s life as a Santander UK employee, from how we recruit them and manage their performance to how we develop and reward them. It is also how we encourage people to take personal responsibility for risk, to speak up and to come up with ideas. To support this, our learning website includes e-learning videos and factsheets. As part of I AM Risk, we include mandatory risk objectives for all our people in our performance management processes – from our Executive Committee to branch staff. The Executive Committee leads all our culture initiatives under the sponsorship of the CEO.

In our most recent employment engagement survey, over 90% of employees acknowledged their personal responsibility for the risks they face in their day-to-day work. This demonstrates how we have embedded risk management in our culture.

Our risk governance structure

We are committed to the highest standards of corporate governance in every part of our business. This includes risk management. For details of our governance, including the Board and its Committees, see the ‘Governance’ section of this Annual Report. The Board delegates certain responsibilities to Board Level Committees as needed and where appropriate. Our risk governance structure strengthens our ability to identify, assess, manage and report risks, as follows:

- **Committees:** A number of Board and Executive committees are responsible for specific parts of our Risk Framework
- **Key senior management roles with risk management responsibilities:** Senior roles with specific responsibilities for risk
- **Risk organisational structure:** We have ‘three lines of defence’ built into the way we run our business.

Committees

The Board Level Committee responsibilities for risk are:

| Board Level Committee | Main risk responsibilities |
|--|---|
| The Board | <ul style="list-style-type: none"> – Has overall responsibility for business execution and for managing risk – Reviews and approves the Risk Framework and Risk Appetite. |
| Board Risk Committee | <ul style="list-style-type: none"> – Assesses the Risk Framework and recommends it to the Board for approval – Advises the Board on our overall Risk Appetite, tolerance and strategy – Oversees our exposure to risk and our strategy and advises the Board on both – Reviews the effectiveness of our risk management systems and internal controls. |
| Board Responsible Banking Committee | <ul style="list-style-type: none"> – Responsible for culture and operational risks relating to conduct, compliance, competition, financial crime and legal matters – Reviews reports from the CLRO on the adequacy and effectiveness of the compliance function – Ensures that adequate and effective control processes are in place to identify and manage reputational risks – Oversees our reputation and how this impacts our brand and market positioning. |
| Board Audit Committee | <ul style="list-style-type: none"> – Monitors and reviews the integrity of the financial statements, and any formal announcements relating to the financial performance – Reviews the adequacy and effectiveness of the internal financial controls and whistleblowing arrangements – Monitors and reviews the effectiveness of Santander UK’s internal audit function. |

The Executive Level Committee responsibilities for risk are:

| Executive Level Committee | Main risk responsibilities |
|--|---|
| Executive Committee | <ul style="list-style-type: none"> – Reviews and approves business plans in line with our Risk Framework and Risk Appetite before they are recommended to the Board for approval – Receives updates on key risk issues managed by CEO-level committees and monitors the actions taken. |
| Senior Management Committee | <ul style="list-style-type: none"> – Focuses on the responsibilities of the Executive Committee Senior Management Function holders and how they are discharged – Reviews updates on key risk issues, customer, reputational and conduct matters. |
| Executive Risk Control Committee (ERCC) | <ul style="list-style-type: none"> – Reviews Risk Appetite proposals before they are sent to the Board Risk Committee and the Board to approve – Ensures that we comply with our Risk Framework, Risk Appetite and risk policies – Reviews and monitors our risk exposures and approves any corrective steps we need to take. |
| Asset and Liability Committee (ALCO) | <ul style="list-style-type: none"> – Reviews liquidity risk appetite (LRA) proposals – Ensures we measure and control structural balance sheet risks, including capital, funding and liquidity, in line with the policies, strategies and plans set by the Board – Reviews and monitors our key asset and liability management activities to ensure we keep our exposure in line with our Risk Appetite. |
| Pensions Committee | <ul style="list-style-type: none"> – Reviews pension risk appetite proposals – Approves actuarial valuations and reviews the impact they may have on our contributions, capital and funding – Consults with the pension scheme trustees on the scheme's investment strategy. |
| Capital Committee | <ul style="list-style-type: none"> – Puts in place reporting systems and risk control processes to make sure capital risks are managed within our Risk Framework – Reviews capital adequacy and capital plans, including the ICAAP, before they are sent to the Board to approve. |
| Incident Accountability Committee | <ul style="list-style-type: none"> – Considers, calibrates, challenges and agrees any appropriate individual remuneration adjustments – Presents recommendations to the Board Remuneration Committee. |
| Executive Credit Approval Committee | <ul style="list-style-type: none"> – Approves corporate and wholesale credit transactions which exceed levels delegated to lower level approval forums or individuals. |
| Executive Investment Approval Committee | <ul style="list-style-type: none"> – Approves equity type investment transactions which exceed levels delegated to lower level approval forums or individuals. |

Key senior management roles with risk management responsibilities

Chief Executive Officer

The Board delegates responsibility for our business activities and managing risk on a day-to-day basis to the CEO. The CEO proposes our strategy and business plan, puts them into practice and manages the risks involved. The CEO also has to ensure that we have a suitable system of controls to manage risks and report to the Board on it.

Chief Risk Officer

As the leader of the Risk Division, the CRO oversees and challenges risk activities, and ensures new lending decisions are made within our Risk Appetite. The CRO is accountable for the control and oversight of credit, market, liquidity, capital, pension, strategic, operational and model risk.

Chief Legal and Regulatory Officer

The CLRO is accountable for the control and oversight of legal, conduct and regulatory, reputational and financial crime risk, and is responsible for reporting on these risks to the CRO to provide them with a holistic enterprise wide view of all risks.

Chief Financial Officer

The CFO is responsible for the development of strategy, leadership and management of the CFO Division. In supporting Santander UK's corporate goals within the constraints of risk appetite, the CFO is responsible for the management of interest rate, liquidity, pension and capital risks.

Chief Internal Auditor

The Chief Internal Auditor (CIA) designs and uses an audit system that identifies key risks and evaluates controls. The CIA also develops an audit plan to assess existing risks that involve producing audit, assurance and monitoring reports.

Money Laundering Reporting Officer

The Money Laundering Reporting Officer (MLRO) is responsible to the CLRO for control and oversight of Financial crime risk but has regulatory responsibility to report on this risk type to Executive and Board Committees and the FCA.

Risk organisational structure (unaudited)

We use the 'three lines of defence' model to manage risk. This model is widely used in the banking industry and has a clear set of principles to put in place a cohesive operating model across an organisation. It does this by separating risk management, risk control and risk assurance.

The diagram below shows the reporting lines to the Board with respect to risk:

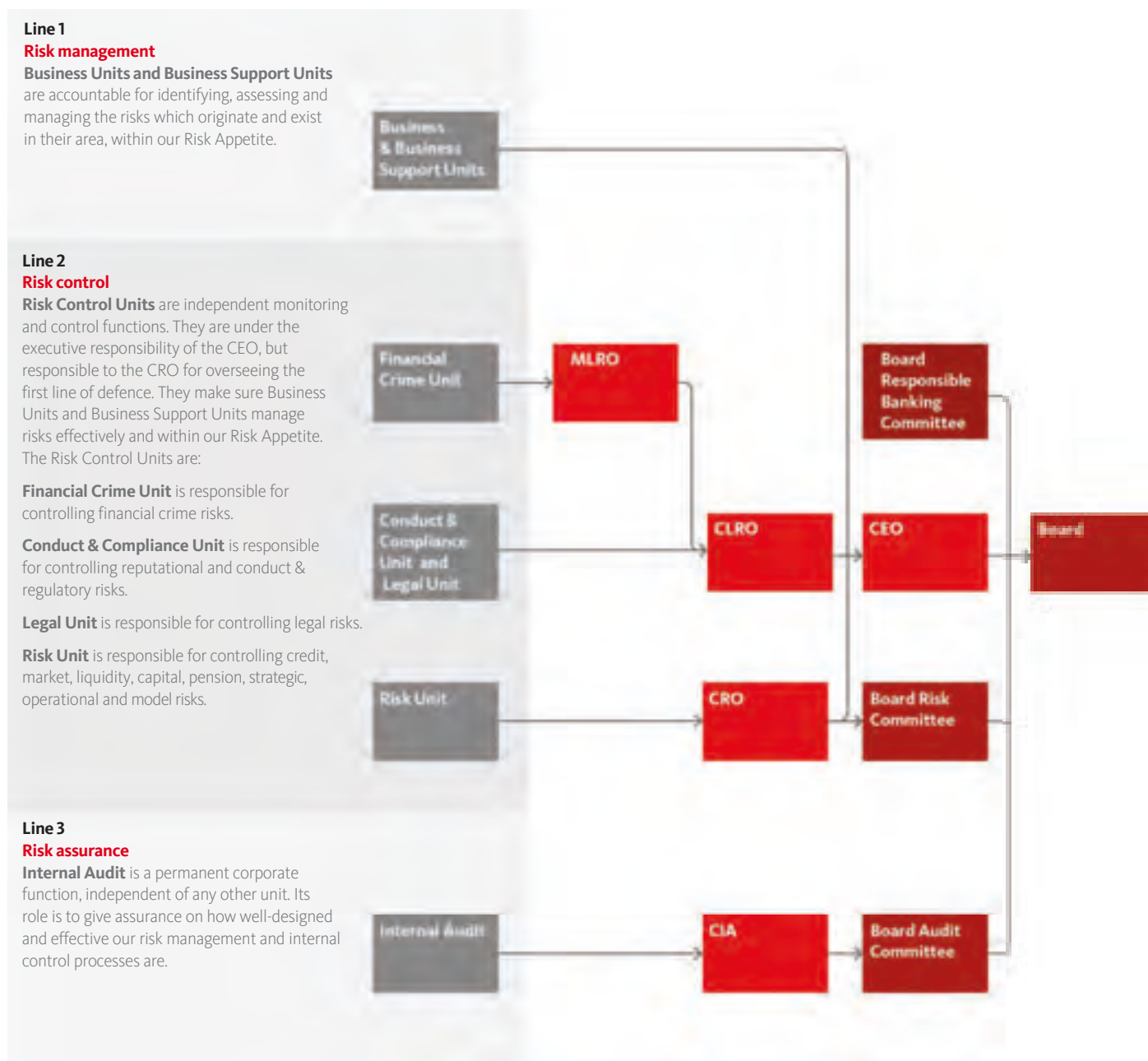

Internal control system (unaudited)

Our Risk Framework is an overarching view of our internal control system that helps us manage risk across the business. It sets out at a high level the principles, minimum standards, roles and responsibilities, and governance for internal control. Our Risk Framework covers the categories below:

| Category | Description |
|---|---|
| Risk Frameworks | Set out how we should manage and control risk for the Santander UK group (overall framework), our key risk types (risk type frameworks) and our key risk activities (risk activity frameworks). |
| Risk Management Responsibilities | Set out the Line 1 risk management responsibilities for Business Units and Business Support Units. |
| Strategic Commercial Plans | Plans produced by business areas, at least annually, which describe the forecasted objectives, volumes and risk profile of new and existing business, within the limits defined in our Risk Appetite. |
| Risk Appetite | See our Risk Appetite section that follows. |
| Delegated Authorities/Mandates | Define who can do what under the authority delegated to the CEO by the Board. |
| Risk Certifications | Business Units, Business Support Units or Risk Control Units set out how they have managed and/or controlled risks in line with our Risk Frameworks and within our Risk Appetite. They are completed at least once a year. They also explain action to be taken. This process helps ensure people can be held personally accountable. |

RISK APPETITE (UNAUDITED)

How we control the risks we are prepared to take

When our Board sets our strategic objectives, it is important that we are clear about the risks we are prepared to take to achieve them. We express this through our Risk Appetite Statement, which defines the amount and kind of risk we are willing to take. Our Risk Appetite and strategy are closely linked and our strategy must be achievable within the limits set out in our Risk Appetite.

The principles of our Risk Appetite

Our Risk Appetite Statement lists ten principles that we use to set our Risk Appetite.

- We always aim to have enough financial resources to continue to do business in severe but plausible stressed economic and business conditions, as well as to survive a very severe stress that would deplete our capital reserves
- We should be able to predict how our income and losses might vary – that is, how volatile they are. That applies to all our risks and lines of business
- Our earnings and dividend payments should be stable, and in line with the return we aim to achieve
- We are an autonomous business, so we always aim to have strong capital and liquidity resources
- The way we fund our business should be based on diverse funding sources and duration. This helps us avoid relying too much on wholesale markets
- We set controls on large concentrations of risk, like single customers or specific industries
- There are some key risks we take, but for which we do not actively seek any reward, like operational, conduct and regulatory, financial crime, legal and reputational risk. We take a risk-averse approach to these risks
- We comply with all regulations – and aim to exceed the standards they set
- Our pay and bonus schemes should support these principles and our risk culture
- We always aim to earn the trust of our people, customers, shareholders and communities.

How we describe the limits in our Risk Appetite

Our Risk Appetite sets out detailed limits for different types of risk, using metrics and qualitative statements.

Metrics

We use metrics to set limits on losses, capital, liquidity and concentration. We set:

- Limits for losses for our most important risks, including credit, market, operational and conduct risk
- Capital limits, reflecting both the capital that regulators expect us to hold (regulatory capital) and our own internal measure (EC)
- Liquidity limits according to the most plausible stress scenario for our business
- Concentration limits, to determine the maximum concentration level that we are willing to accept.

These limits apply in normal business conditions, but also when we might be experiencing a far more difficult economic environment. A good example of this might be when the UK economy is performing much worse than we expected. We refer to conditions like this as being under stress. There is more on EC and stress scenarios later in this section.

Qualitative statements

For some types of risk we also use qualitative statements that describe in words the appetite we want to set. For example, in conduct risk, we use them to describe our Risk Appetite for products, sales, after-sales service, and culture. We also use them to prohibit or restrict exposure to certain sectors, types of customer and activities.

How we set our Risk Appetite, and stay within it

We control our Risk Appetite through our Risk Appetite Framework. Our Board approves and oversees our Risk Appetite Statement every year. This ensures it is consistent with our strategy and reflects the markets in which we operate. Our ERCC is responsible for ensuring that our risk profile (the level of risk we are prepared to accept) is consistent with our Risk Appetite Statement. To do this they monitor our performance against our Risk Appetite, business plans and budgets each month. We also use stress testing to review how our business plan performs against our Risk Appetite Statement. This shows us if we would stay within our Risk Appetite under stress conditions. It also helps us to identify any adverse trends or inconsistencies.

We embed our Risk Appetite by setting more detailed risk limits for each business unit and key portfolio. These are set in a way so that if we stay within each detailed limit, we will stay within our overall Risk Appetite. When we use qualitative statements to describe our appetite for a risk, we link them to lower-level key risk indicators, so that we can monitor and report our performance against them.

We provide a programme of communication and training for our staff, including new joiners, which helps ensure that our Risk Appetite is well understood.

STRESS TESTING (UNAUDITED)

Stress testing helps us understand how different events and economic conditions could affect our business plan, earnings and risk profile. This helps us plan and manage our business better.

Scenarios for stress testing

To see how we might cope with difficult conditions, we regularly develop challenging scenarios that we might face. We consult a broad range of internal stakeholders, including Board members, when we design and choose our most important scenarios. The scenarios cover a wide range of outcomes, risk factors, time horizons and market conditions. They are designed to test:

- The impact of shocks affecting the economy as a whole or the markets we operate in
- Key potential vulnerabilities of our business model, and the processes and systems which support it
- Potential impacts on specific risk types.

We describe each scenario using a narrative setting out how events might unfold, as well as a market and/or economic context. For example the key economic factors we reflect in our ICAAP scenarios include house prices, interest rates, unemployment levels and the size of the UK economy. One scenario looks at what might happen in a recession where the output of the economy shrinks by around 5%, unemployment reaches over 9%, and house prices fall by around 30% in a context of high inflation and interest rates rising rapidly. We use a comprehensive suite of stress scenarios to explore sensitivities to market risk, including those based on historical market events.

How we use stress testing

We use stress testing to estimate the effect of these scenarios on our business and financial performance, including:

- Our business plan, and its assessment against our Risk Appetite
- Our capital strength, through our ICAAP
- Our liquidity position, through our ILAAP
- Impacts on other risk types.

We use a wide range of models, approaches and assumptions. These help us interpret the links between factors in markets and the economy, and our financial performance. For example, one model looks at how changes to key macroeconomic variables like unemployment rates might affect the number of customers who might fall into arrears on their mortgage.

Our stress testing models are subject to a formal review, independent validation and approval process. We highlight the key weaknesses and related model assumptions in the approval process for each stress test. In some cases, we overlay expert judgement onto the results of our models. Where this is material to the outcome of the stress test, the approving governance committee reviews it. We take a multi-layered approach to stress testing to capture risks at various levels. This ranges from sensitivity analysis of a single factor to a portfolio, to wider exercises that cover all risks across our entire business. We use stress test outputs to design plans that aim to mitigate damaging effects.

We also conduct reverse stress tests. These are tests in which we identify and assess scenarios that are most likely to cause our business model to fail.

Board oversight of stress testing

The ERCC approves the design of the scenarios in our ICAAP and ILAAP. The Board Risk Committee approves the stress testing framework. The Board reviews stress test outputs as part of the approval processes for the ICAAP, ILAAP, Recovery and Resolution, our Risk Appetite and regulatory stress tests.

Regulatory stress tests

We take part in a number of external stress testing exercises. These can include stress tests of the UK banking system conducted by the PRA. We also contribute to stress tests of Banco Santander conducted by the European Banking Authority (EBA).

For more on capital and liquidity stress testing, see the 'Capital risk' and 'Liquidity risk' sections.

HOW RISK IS DISTRIBUTED ACROSS OUR BUSINESS (UNAUDITED)

Economic capital

As well as assessing how much regulatory capital we need to hold, we use an internal EC model to measure our risk. We use EC to get a consistent measure across different risk types. EC also takes account of how concentrated our portfolios are, and how much diversification there is between our various businesses. As a consequence we can use EC for a range of risk management activities. For example, we can use it to help us compare requirements in our ICAAP or to get a risk-adjusted comparison of income from different activities.

Regulatory capital – risk-weighted assets

We hold regulatory capital against our credit, market and operational risks. In 2018, the largest category continued to be credit risk in Retail Banking, which accounted for around half of our risk-weighted assets. This reflects our business strategy and balance sheet. Market risk decreased in 2018 as most of our trading book activities were transferred to the Banco Santander London Branch as part of our ring-fencing plans.

Credit risk

Overview (unaudited)

Credit risk is the risk of loss due to the default or credit quality deterioration of a customer or counterparty to which we provided credit, or for which we assumed a financial obligation.

Santander UK group level

We start by discussing credit risk at a Santander UK group level. We set out how our exposures arise, our types of customer and how we manage them, and our approach to credit risk across the credit risk lifecycle. We also discuss our ECL methodology and the key inputs to our ECL model. We then analyse our key metrics, as well as credit performance and forbearance.

Business segments

Then we cover Retail Banking separately from our other business segments – Corporate & Commercial Banking, Corporate & Investment Banking and Corporate Centre – in more detail.

Key metrics (unaudited)

NPL ratio improved to 1.21% (2017: 1.42%), partly due to the write-off of the Carillion plc exposures.

Loss allowances decreased to £807m (2017: £940m). Loss allowance increased by £211m to £1,151m on transition to IFRS 9 on 1 January 2018.

Average LTV of 63% (2017: 62%) on new mortgage lending.

Credit risk – Santander UK group level

SANTANDER UK GROUP LEVEL – CREDIT RISK MANAGEMENT

Exposures

Exposures to credit risk arise in our business segments from:

| Retail Banking | Corporate & Commercial Banking | Corporate & Investment Banking | Corporate Centre |
|--|---|--|---|
| <ul style="list-style-type: none"> Residential mortgages, business banking, consumer (auto) finance and other unsecured lending (credit cards, personal loans and overdrafts). We provide these to individuals and small businesses. | <ul style="list-style-type: none"> Loans, bank accounts, treasury services, invoice discounting, cash transmission, trade finance and asset finance. We provide these to SMEs and mid corporates, Commercial Real Estate and Social Housing associations. | <ul style="list-style-type: none"> Loans, treasury products, and treasury markets activities. We provide these to large corporates, as well as sovereigns and other international organisations. | <ul style="list-style-type: none"> Asset and liability management of our balance sheet, as well as our non-core and Legacy Portfolios being run down. Exposures include sovereign and other international organisation assets that we hold for liquidity. |

The segmental basis of presentation in this Annual Report has been changed, and the prior periods restated, to report our Jersey and Isle of Man branches in Corporate Centre rather than in Retail Banking as in previous years, as a result of their transfer from Santander UK plc to ANTS in 2018. See Note 2 for more information.

Our types of customers and how we manage them

We manage credit risk across all our business segments in line with the credit risk lifecycle that we show in the next section. We tailor the way we manage risk across the lifecycle to the type of customer. We classify our customers as standardised or non-standardised:

| Standardised | Non-standardised |
|---|--|
| <ul style="list-style-type: none"> Mainly individuals and small businesses. Their transactions are for relatively small amounts of money, and share similar credit characteristics. In Retail Banking, Corporate & Commercial Banking (for some small, non-complex corporate clients) and Corporate Centre (for our non-core portfolios). We manage risk using automated decision-making tools. These are backed by teams of analysts who specialise in this type of risk. | <ul style="list-style-type: none"> Mainly medium and large corporate customers. Their transactions are for larger values, and have more diverse credit characteristics. In Retail Banking (for some business banking transactions), Corporate & Commercial Banking, Corporate & Investment Banking and Corporate Centre. We manage risk through expert analysis. We support this with decision-making tools based on internal risk assessment models. |

The adoption of IFRS 9

On 1 January 2018, IFRS 9 replaced IAS 39, and introduced new rules on how to classify and measure financial assets, as well as new concepts, principles and measures for credit impairment charges. Throughout 2018, we enhanced and refined our accounting processes and procedures, internal controls and governance framework to embed the new requirements of IFRS 9 into our business. IFRS 9 was a significant challenge to our Risk and Finance divisions as they had to analyse large volumes of data from various systems, as well as enhance their skills and expertise.

As IFRS 9 affects the timing of when we recognise credit impairment charges, but not the amount of credit write-offs, its adoption did not materially change our credit risk policies. Our Retail collections and recoveries procedures were unchanged, and we reviewed our risk-adjusted hurdle rates for Corporate lending, but this didn't lead to a significant change in our credit policy. Our credit risk appetite in terms of target markets, market share and the credit quality of customers we want to lend to, were also not directly impacted.

The main impacts were on how we monitor credit risk. As part of this, we began to monitor IFRS 9 metrics. These mainly centre on ECL and classification of exposures as Stages 1, 2 and 3. We expect to develop our metrics further in 2019 as how we embed IFRS 9 in our business continues to evolve. We also continued to monitor NPLs in 2018. Our disclosures reflect recommendations made by the DECL Taskforce where it is practical to do so, and we expect to enhance them further in future.



Our approach to credit risk

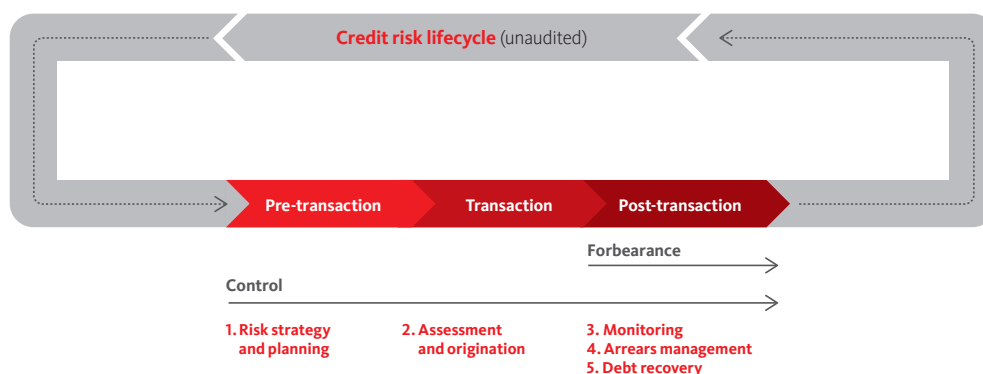

We manage our portfolios across the credit risk lifecycle (above), from drawing up our risk strategy, plans, budgets and limits to making sure the actual risk profile of our exposures stays in line with our plans and within our Risk Appetite. We further tailor the way we manage risk across the lifecycle to the type of product. We say more on this in the Credit risk – Retail Banking and the Credit risk – other business segments sections.

1. Risk strategy and planning

All relevant areas of the business work together to create our business plans. We aim to balance our strategy, business goals, and financial and technical resources with our attitude to risk (our Risk Appetite). To do this, we focus particularly on economic and market conditions and forecasts, regulations, conduct considerations, profitability, returns and market share. The result is an agreed set of targets and limits that help us direct our business.

2. Assessment and origination

Managing credit risk begins with lending responsibly. That means only lending to customers who can afford to pay us back, even if things get tighter for them, and are committed to paying us back. We undertake a thorough risk assessment to make sure customers can meet their obligations before we approve a credit application. We make these decisions with authority from the Board and we consider:

- The credit quality of the customer
- The underlying risk – and anything that mitigates it, such as netting or collateral
- Our risk policy, limits and appetite
- Whether we can balance the amount of risk we face with the returns we expect.

We also use stress testing, for example to estimate how a customer might be able to cope if interest rates increase.

3. Monitoring

We measure and monitor changes in our credit risk profile on a regular and systematic basis against budgets, limits and benchmarks. We monitor credit performance by portfolio, segment, customer or transaction. If our portfolios do not perform as we expect, we investigate to understand the reasons. Then we take action to mitigate it as far as possible and bring performance back on track. We monitor and review our risk profile through a formal structure of governance and forums/committees across our business segments. These agree and track any steps we need to take to manage our portfolios, to make sure the impact is prompt and effective. This structure is a vital feedback tool to coordinate issues, trends and developments across each part of the credit risk lifecycle.

Credit concentrations

A core part of our monitoring and management is credit concentrations, such as the proportion of our lending that goes to specific borrowers, groups or industries. We set concentration limits in line with our Risk Appetite and review them on a regular basis. We track how concentrated our portfolios are using a range of criteria. These include geographies, economic sectors, products and groups of customers.

Geographical concentrations

We set exposure limits to countries and geographies, with reference to the country limits set by Banco Santander. These are determined according to how the country is classified (whether it is a developed OECD country or not), its credit rating, its gross domestic product, and the products and services Banco Santander wants to offer in that country. For more geographical information, see 'Country risk exposures'.

Industry concentrations

We also set exposure limits by industry sector. These limits are set based on the industry outlook, our strategic aims and desired level of concentration, and relevant limits set by Banco Santander. We analyse committed exposures in the 'Credit risk review'.

4. Arrears management

Sometimes our customers face financial difficulty and they may fall into payment arrears or breach conditions of their credit facility. If this happens, we work with them to get their account back on track. We aim to support our customers and keep our relationship with them. To do this, we:

- Find affordable and sustainable ways of repaying to fit their circumstances
- Monitor their finances and use models to predict how they will cope financially. This helps us put in place the right strategy to manage their debt
- Work with them to get their account back to normal as soon as possible in a way that works for them and us
- Monitor agreements we make to manage their debt so we know they are working.

For more, see the Forbearance section on the next page.

5. Debt recovery

Sometimes, even when we have taken all reasonable and responsible steps we can to manage arrears, they prove ineffective. If this happens, we have to end our relationship with the customer and try to recover the whole debt, or as much of it as we can.

Loan modifications

We sometimes change the terms of a loan when a customer gets into financial difficulty (this is known as forbearance), or for other commercial reasons.

Forbearance

When a customer gets into financial difficulties, we can change the terms of their loan, either temporarily or permanently. We do this to help customers through temporary periods of financial difficulty so they can get back on to sustainable terms and fully pay off the loan over its lifetime, with support if needed. We try to do this before the customer defaults. Whatever we offer, we assess it to make sure the customer can afford the repayments. Forbearance improves our customer relationships and our credit risk profile. We review our approach regularly to make sure it is still effective. In a few cases, we can help a customer in this way more than once. This can happen if the plan to repay their debt doesn't work and we have to draw up another one. When this happens more than once in a year, or more than three times in five years, we call it multiple forbearance. We only use foreclosure or repossession as a last resort.

When we agree to forbearance, we consider that the account has suffered a Significant Increase in Credit Risk (SICR), as we explain later on. We review our loss allowance for it and report the account separately as forborne. For retail accounts, if an account is in Stage 1 when we agree forbearance, we transfer it to Stage 2. For all accounts, if an account is already in Stage 2 when we agree forbearance, we keep it in Stage 2 unless the forbearance arrangement involves the forgiveness of fees and interest which would put the case into Stage 3. If an account is already in Stage 3 when we agree forbearance, we keep it in Stage 3. We monitor the performance of all forborne loans. A loan moves from a lifetime ECL (Stages 2 or 3) to a 12-month ECL (Stage 1) once the criteria to exit forbearance have been met, as set out below.

Exit from forbearance or cure

For a loan to exit forbearance, all the following conditions must be met:

- The loan has been forborne for at least two years or, if forbearance was temporary, must have returned to performing under normal terms for at least two years
- The loan has been performing under the forborne terms for at least two years
- The account is no longer in arrears, and the customer has no other debts with us which are more than 30 days in arrears.

Other modifications

When a customer is not showing any signs of financial difficulties, we can also change the terms of their loan. We do this to keep a good relationship with them.

Risk measurement and control

We measure and control credit risk at all stages across the lifecycle. We have a range of tools, processes and approaches, but we rely mainly on:

- **Credit control:** as a core part of risk management we generate, extract and store accurate, comprehensive and timely data to monitor credit limits. We do this using internal data and data from third parties like credit bureaux
- **Models:** we use models widely to measure credit risk and capital needs. They range from statistical and expert models to benchmarks
- **Review:** we use formal and informal forums to approve, validate, review and challenge our risk management. We do this to help us predict if our credit risk will worsen.

Key metrics

We use a number of key metrics to measure and control credit risk, as follows:

| Metric | Description |
|------------------------------------|--|
| ECL | ECL tells us what credit risk is likely to cost us either over the next 12 months on qualifying exposures, or defaults over the lifetime of the exposure where there is evidence of a SICR since origination. We explain how we calculate ECL below. |
| Stages 1, 2 and 3 | We assess each facility's credit risk profile to determine which stage to allocate them to, and we monitor where there is a SICR and transfers between the Stages including monitoring of coverage ratios for each stage. We explain how we allocate a facility to Stage 1, 2 or 3 below. |
| Expected Loss (EL) | EL is based on the regulatory capital rules of CRD IV and gives us another view of credit risk. It is the product of the probability of default, exposure at default and loss given default. We calculate each factor in accordance with CRD IV, and include direct and indirect costs. We base them on our risk models and our assessment of each customer's credit quality. There are differences between regulatory EL and IFRS 9 ECL, which we set out below. For the rest of our Risk review, impairments, losses and loss allowances refer to calculations in accordance with IFRS, unless we specifically say they relate to CRD IV. For our IFRS accounting policy on impairment, see Note 1 to the Consolidated Financial Statements. |
| Non-Performing Loans (NPLs) | We use NPLs to monitor how our portfolios behave. We classify loans as NPLs when customers do not make a payment for three months or more, or if we have data to make us doubt they can keep up with their payments. There are differences between NPL and Stage 3, which we set out in the 'Definition of default used for NPL' section below. Although we adopted IFRS 9 from 1 January 2018, we continued to monitor NPLs as a key metric in 2018. |

We also assess risks from other perspectives, such as geography, business area, product and process. We do this to identify areas we need to focus on. We also use stress testing to establish vulnerabilities to economic deterioration. Our business segments tailor their approach to credit risk to their own customers, as we explain later on.

Key differences between regulatory EL and IFRS 9 ECL models (unaudited)

There are differences between the regulatory EL and the IFRS 9 ECL approaches. Although our IFRS 9 models leverage the existing Basel advanced IRB risk components, we need to make several significant adjustments to ensure the outcome is in line with the IFRS 9 requirements, as follows.

| | Basel advanced IRB EL | IFRS 9 ECL |
|------------------------------------|---|--|
| Rating philosophy | Mix of point-in-time, through-the-cycle or hybrid | Point-in-time, forward-looking. Considers a range of economic scenarios |
| Parameters calibration | Contains regulatory floors and downturn calibration | Unbiased estimate, based on conditions known at the balance sheet date |
| Probability of Default (PD) | Probability of default in the next 12 months | Includes forward-looking economic information and removes conservatism and bias. Adjusted to convert from 12 months to lifetime for Stages 2 and 3 |
| Loss Given Default (LGD) | Lifetime LGD for defaults in the next 12 months | Removal of regulatory floors and exclusion of indirect costs |
| Exposure at Default (EAD) | Exposure at the point of default if the customer defaults in the next 12 months | Floored at amount owed, except on some revolving facilities. Recognises ability for the exposure to reduce from the balance sheet date to default date |
| SICR | Does not include SICR concept | Includes SICR concept |
| Discounting applied | At the weighted average cost of capital to the default date | At the effective interest rate (EIR) to the balance sheet date |

Recognising ECL

The ECL approach estimates the credit losses arising from defaults in the next 12 months on qualifying exposures, or defaults over the lifetime of the exposure where there is evidence of a SICR risk since the origination date. The ECL approach estimate takes into account forward-looking data, including a range of possible outcomes, which should be unbiased and probability-weighted in order to reflect the likelihood of a loss being incurred even when it is considered unlikely.

Multiple economic scenarios and probability weights

For all our portfolios, except CIB, we use five forward-looking economic scenarios. They consist of a central base case, two upside scenarios and two downside scenarios. We use five scenarios to reflect a wide range of possible outcomes in the performance of the UK economy. For example, the Downside 2 scenario reflects the possibility of a recession occurring. We believe that our five scenarios, in particular Downside 1 and Downside 2, reflect the range of outcomes that Brexit may take, including a deal with a transition period or a no-deal Brexit. Our scenarios are also in line with a number of scenarios that have been produced by, for example, the Bank of England and its disruptive scenario, and other economic forecasters no deal scenarios. As such our scenarios and weights reflect the range of possible outcomes that the UK may face in 2019.

| Base case |
|---|
| – Our base case assumes that the UK will negotiate an orderly exit with the EU that avoids a so-called ‘cliff-edge’ event when the UK leaves the EU and that there will be a relatively smooth transition period. |
| – GDP forecast for 2018 was lowered in August to reflect disappointing Q1 results, which results in slower growth in the following years until reverting to the long run annual growth of 1.6% in 2024. |
| – Unemployment continues its current trend over the forecast period, tightening labour markets further and pushing up average earnings growth. This growth along with the expected fall in inflation result in positive real earnings growth for 2019 onwards. |
| – The UK’s net trade position is expected to fall back as sterling rallies against the dollar reducing the competitiveness of UK exports. Even though the Brexit negotiations are likely to result in some increased trade costs between the EU and UK, these are not projected to significantly impact the downwards trend in the share of UK exports going to the EU. |
| – For Bank Rate, the base case currently assumes one bank rate rise in 2019 and another in 2020. |
| – In the medium term, the forecast projections assume that current demographic and productivity trends will continue, causing a reduction in the UK’s growth potential which is reflected in an average annual growth expectation of less than 2%. |
| – In summary, the base case assumes that activity will continue to run at this relatively sluggish pace. With CPI inflation likely to slow as we move through 2019, and a positive increase in wage growth predicted, this will provide a boost to household spending power. However, the effect of this will be softened by the continued impact of the UK Government’s welfare reforms and the projected slowing of employment growth. In addition, with the household savings ratio at low levels and with credit conditions starting to tighten these two areas are unlikely to be able to compensate for any downside effects to growth. |

Our methodology to derive the scenarios relies on a set of parameters embodied in GDP fan charts published by the Office for Budget Responsibility (OBR) twice a year. To avoid major changes to the scenarios due to changes in the OBR fan charts, we place more weight on the long-run trend of the fan charts rather than relying on each individual release. We use the OBR fan charts to calculate our GDP paths for each individual scenario. These fan charts reflect the probability distribution of a deviation from the OBR’s central forecast to illustrate the uncertainty regarding the outcome of a variable, in this case GDP. We use the 0.6 and 0.7 fan chart paths for the upside scenarios, and the 0.3 path for Downside 1. However, for Downside 2 we use a blend of the Downside 1 scenario and the recession of the early 1980s as this recession was less extreme than the 2008/09 recession and more in line with what we think could happen. This means that in the longer run the GDP levels in our Downside 1 and 2 scenarios converge. In order to ensure that Downside 2 is kept consistent with any changes to the OBR fan charts, we calculate the Downside 2 GDP by taking the percentage difference between Downside 2 and Downside 1 GDP in the original forecast, and applying this difference to the new Downside 1.

Once the GDP paths have been forecast, we run them through the Oxford Global Economic Model (OGEM) to derive the other macroeconomic variables, such as unemployment and house prices, and then impose the Bank Rate for each scenario. The forecasting period for GDP is 5 years and then we revert back to the average trend growth over 3 years based on the OBR’s long-run GDP forecast.

The annual growth rates over the 5 year forecast for each of our scenarios are:

| Assumption | Upside 2 % | Upside 1 % | Base case % | Downside 1 % | Downside 2 % |
|----------------------------------|---------------|---------------|----------------|-----------------|-----------------|
| House price index ⁽¹⁾ | 3.40 | 2.30 | 2.00 | (2.00) | (9.50) |
| GDP ⁽¹⁾ | 2.50 | 2.10 | 1.60 | 0.70 | 0.30 |
| Unemployment rate | 2.80 | 3.80 | 4.30 | 6.90 | 8.60 |
| Interest rate | 1.00 | 1.25 | 1.50 | 2.50 | 2.25 |

(1) Compound annual growth rate

To determine our initial scenario probability weightings, we give the highest weight to the base case, whilst the extreme scenarios typically attract lower weights than the more moderate ones. In addition, due to the current economic position and policy concerns evidenced by the PRA and Financial Policy Committee (FPC), and due to political concerns we have applied a higher weighting to the downside scenarios. We consider this appropriate in light of the consensus view of future performance of the UK economy, including projections for GDP growth.

The probability weights we applied to the scenarios are:

| Scenario type | Probability % |
|---------------|---------------|
| Upside 2 | 5 |
| Upside 1 | 15 |
| Base case | 40 |
| Downside 1 | 30 |
| Downside 2 | 10 |

As part of our review of the scenarios and weights that we use, we performed statistical analysis to assess whether the scenarios and weights we use capture the non-linearity of losses implied by the results. The outcome of this analysis, which modelled a number of different scenarios, demonstrated that there is a non-linear relationship between the ECLs based on the GDP growth paths for individual scenarios. In addition, the trend line modelled showed that our base case, Downside 1 and Downside 2 scenarios provide a reasonable fit for the loss distribution.

For our CIB portfolio, our approach was developed centrally by Banco Santander to ensure consistent treatment of these large and/or international counterparties across the organisation. For CIB, we use three scenarios (base, upside and downside). Similar to the UK scenarios, the base case uses the base scenario that has been developed and is used in other work that Banco Santander undertakes for planning and stress testing purposes. To develop the downside scenario, the path of GDP for each country is calculated using the distribution probability of GDP estimated using a Monte Carlo simulation. The path used is the one that falls into a percentile that sits half way between the baseline and global stress we use for our ICAAP. For the upside, the distribution probability of GDP is again used, for each country the GDP path is consistent with the symmetric percentile selected on the downside. This means that the scenarios maintain the asymmetry that comes with the probabilities of distribution.

The average annual growth rates over a 4 year forecast for each of the scenarios for our CIB portfolio are:

| Assumption | Upside % | Base case % | Downside % |
|------------|----------|-------------|------------|
| GDP | 4.2 | 3.6 | 2.7 |

The probability weights we applied to the scenarios for our CIB portfolio are:

| Scenario type | Probability % |
|---------------|---------------|
| Upside | 20 |
| Base case | 60 |
| Downside | 20 |

We update the baseline in our economic scenarios at least twice a year in line with our annual budgeting and three year planning processes, or sooner if there is a material change in current or expected economic conditions. We refresh all our economic scenarios each quarter to reflect the latest available data and OBR fan charts, which are then reviewed and approved by ALCO. Probability weights are reassessed by ALCO at least quarterly. We aim to avoid embedding new economic scenarios into our models on a quarter-end month. Instead, we aim to run the model with the new scenarios for two months before the quarter-end to ensure that we can fully validate the output.

Significant Increase in Credit Risk (SICR)

Loans which have suffered a SICR since origination are subject to a lifetime ECL assessment which extends to a maximum of the contractual maturity of the loan, or behavioural term for revolving facilities. Loans which have not experienced a SICR are subject to 12 month ECL. We assess each facility's credit risk profile to determine which of three stages to allocate them to:

- **Stage 1:** when there has been no SICR since initial recognition. We apply a loss allowance equal to a 12 month ECL i.e. the proportion of lifetime expected losses that relate to that default event expected in the next 12 months
- **Stage 2:** when there has been a SICR since initial recognition, but no credit impairment has materialised. We apply a loss allowance equal to the lifetime ECL i.e. lifetime expected loss resulting from all possible defaults throughout the residual life of a facility
- **Stage 3:** when the exposure is considered credit impaired. We apply a loss allowance equal to the lifetime ECL. Objective evidence of credit impairment is required. The definition of default (credit impaired) we use to identify an exposure as Stage 3 or NPL are different, although the differences are not material. For more, see the section 'Definition of default (Credit impaired)' that follows. These criteria are under review in parallel with the ongoing regulatory changes to the default definition.

We use a range of quantitative, qualitative and backstop criteria to identify exposures that have experienced a SICR. The Credit Risk Provisions Forum (CRPF) reviews and approves our SICR thresholds periodically. The Board Audit Committee reviews and approves them each year, or more often if we change them.

Quantitative criteria

We use quantitative criteria to identify where an exposure has increased in credit risk. The quantitative criteria we apply are based on whether any increase in the lifetime PD since the recognition date exceeds a set threshold both in relative and absolute terms. We base the value anticipated from the initial recognition on a similar set of assumptions and data to the ones we used at the reporting date, adjusted to reflect the account surviving to that date. The comparison uses either an annualised lifetime PD, where the lifetime PD is divided by the forecast period, or the absolute change in lifetime PD since initial recognition. For each portfolio, the quantitative criteria are:

| Retail Banking ⁽¹⁾ | | | | | Corporate & Commercial Banking ⁽²⁾ | Corporate & Investment Banking |
|-------------------------------|--|-------------------------------|-----------------|------------|---|--------------------------------|
| Mortgages | Consumer (auto) finance ⁽²⁾ | Personal loans ⁽²⁾ | Other unsecured | | | |
| 30bps | 300bps | 400bps | Credit cards | Overdrafts | 400bps | Internal rating method |
| | | | 340bps | 260bps | | |

(1) In Business banking, for larger customers we apply the same criteria that we use for Corporate & Commercial Banking.

(2) Consumer (auto) finance, Personal loans and Corporate & Commercial Banking use the comparison of lifetime PDs to determine Stage allocation, unlike other products which first turn the lifetime PD into an average yearly PD (annualised) and then do the comparison.

We also apply a relative threshold of 100% (doubling the PD) across all portfolios except CIB.

Qualitative criteria

We also use qualitative criteria to identify where an exposure has increased in credit risk, independent of any changes in PD. For each portfolio, the qualitative criteria are:

| Retail Banking ⁽¹⁾ | | | | | Corporate & Commercial Banking | Corporate & Investment Banking |
|-------------------------------------|---|---------------------|----------------------|------------------------|----------------------------------|----------------------------------|
| Mortgages | Consumer (auto) finance | Personal loans | Other unsecured | | | |
| In forbearance | In forbearance | In Collections | In forbearance | Fees suspended | In forbearance | In forbearance |
| Default in last 24m | Deceased or Insolvent | Default in last 12m | Default in last 12m | Default in last 12m | Watchlist – proactive management | Watchlist – proactive management |
| >30 Days past due (DPD) in last 12m | Court 'Return of goods' order or Police watchlist | NPL in last 12m | In Collections | Debit dormant >35 days | NPL in last 12m | |
| Bankrupt | Agreement terminated | | | | Default at proxy origination | |
| £100+ arrears | Payment holiday | £50+ arrears | £100+ arrears | Any excess in month | | |
| | Cash Collection | | Behaviour score <565 | | | |

(1) In Business banking, for larger customers we apply the same criteria that we use for Corporate & Commercial Banking.

Backstop criteria

As a backstop, we classify all exposures more than 30 or 90 DPD in at least Stage 2 or in Stage 3, respectively. This means that we do not rebut the backstop presumptions in IFRS 9 (i.e. credit risk has significantly increased if contractual payments are more than 30 days past due) relating to either a SICR or default.

Improvement in credit risk or cure

In some cases, instruments with a lifetime ECL (in Stage 2 or 3) may be transferred back to 12 month ECL (Stage 1). Financial assets in Stage 3 can only be transferred to Stage 2 or Stage 1 when they are no longer considered to be credit impaired, as defined in the next section. Financial assets in Stage 2 can only be transferred to Stage 1 when they are no longer considered to have experienced a SICR. Where we identified a SICR using quantitative criteria, the instruments automatically transfer back to Stage 1 when the original PD-based transfer criteria are no longer met. Where we identified a SICR using qualitative criteria, the issues that led to the transfer must be cured before the instruments can be reclassified to Stage 1. For a loan in forbearance to cure, it must meet the exit conditions set out in the earlier section 'Forbearance'.

Definition of default (Credit impaired)

We define a financial instrument as in default (i.e. credit impaired) for purposes of calculating ECL if it is more than three months past due, or if we have data to make us doubt they can keep up with their payments i.e. they are unlikely to pay. The data we have on customers varies across our business segments. It typically includes where:

| Retail Banking |
|---|
| <ul style="list-style-type: none"> – They have been reported bankrupt or insolvent – Their loan term has ended, but they still owe us money more than three months later – They have had forbearance while in default, but have not caught up with the payments they had missed before that, or they have had multiple forbearance – We have suspended their fees and interest because they are in financial difficulties – We have repossessed the property. |
| Other business segments: Corporate & Commercial Banking, Corporate & Investment Banking and Corporate Centre |
| <ul style="list-style-type: none"> – They have had a winding up notice issued, or something happens that is likely to trigger insolvency – such as, another lender calls in a loan – Something happens that makes them less likely to be able to pay us – such as they lose an important client or contract – They have regularly missed or delayed payments, even though they have not gone over the three-month limit for default – Their loan is unlikely to be refinanced or repaid in full on maturity – Their loan has an excessive LTV that is unlikely to be resolved, such as by a change in planning policy, pay-downs, or increases in market values. |

Where we use the advanced internal ratings-based basis for a portfolio in our capital calculations, we use the same default definitions for ECL purposes. We review and approve the definition of default each quarter. The Board Audit Committee reviews and approves the definition each year, or more often if we change it.

Definition of default used for NPL

The definition of default we use to identify NPLs is not significantly different to the definition of default we use to identify Stage 3 exposures. The only difference relates to mortgages. For NPL, we classify a mortgage customer as bankrupt for at least two years after first being declared bankrupt before we reassess their position. For Stage 3, the equivalent period is at least seven years before we reassess their position.

Measuring ECL

For accounts not in default at the reporting date, we estimate a monthly ECL for each exposure and for each month over the forecast period. The lifetime ECL is the sum of the monthly ECLs over the forecast period, while the 12-month ECL is limited to the first 12 months. We calculate each monthly ECL as the discounted value for the relevant forecast month of the product of the following factors:

| Factor | Description |
|---------------------------|--|
| Survival rate (SR) | The probability that the exposure has not closed or defaulted since the reporting date. |
| PD | The likelihood of a borrower defaulting in the following month, assuming it has not closed or defaulted since the reporting date. For each month in the forecast period, we estimate the monthly PD from a range of factors. These include the current risk grade for the exposure, which becomes less relevant further into the forecast period, as well as the expected evolution of the account risk with maturity and factors for changing economics. We support this with historical data analysis. |
| EAD | The amount we expect to be owed if a default event was to occur. We determine EAD for each month of the forecast period by the expected payment profile, which varies by product type. For amortising products, we base it on the borrower's contractual repayments over the forecast period. We adjust this for any expected overpayments on Stage 1 accounts that the borrower may make and for any arrears we expect if the account was to default. For revolving products, or amortising products with an off-balance sheet element, we determine EAD using the balance at default and the contractual exposure limit. We vary these assumptions by product type and base them on analysis of recent default data. |
| LGD | Our expected loss if a default event were to occur. We express it as a percentage and calculate it as the expected loss divided by EAD for each month of the forecast period. We base LGD on factors that impact the likelihood and value of any subsequent write-offs, which vary according to whether the product is secured or unsecured. If the product is secured, we take into account collateral values as well as the historical discounts to market/book values due to forced sales type. |

We use the original effective interest rate as the discount rate. For accounts in default, we use the EAD as the reporting date balance. We also calculate an LGD to reflect the default status of the account, considering the current DPD and loan to value. PD and SR are not required for accounts in default.

Forecast period

We base the forecast period for amortising facilities on the remaining contractual term. For revolving facilities, we use an analytical approach based on the behavioural, rather than contractual, characteristics of the facility type. In some cases, we shorten the period to simplify the calculation. If we do this, we apply a post model adjustment to reflect our view of the full lifetime ECL.

Forward-looking information

Our assessments of a SICR and the calculation of ECL both incorporate forward-looking information. We perform historical analysis and identify the key economic variables that impact credit risk and ECL for each portfolio. These can include GDP, house prices and unemployment. Where applicable, we incorporate these economic variables and their associated impacts into our models.

Grouping of instruments for losses measured on a collective basis

We measure ECL at the individual financial instrument level. However, we typically group instruments and assess them for impairment collectively where they share risk characteristics (as described in Retail Banking – credit risk management) using one or more statistical models. Where we have used internal capital or similar models as the basis for our IFRS 9 models, this typically results in a large number of relatively small homogenous groups which are determined by the permutations of the underlying characteristics in the statistical models. We calculate separate collective provisions for instruments in Stages 1, 2 and 3 where the instrument is not individually assessed.

Management judgement applied in calculating ECL

IFRS 9 recognises that expert management judgement is an essential part of calculating ECL. Specifically, where the historical information that we use in our models does not reflect current or future expected conditions or the data we have does not cover a sufficient period or is not robust enough. We consider the significant management judgements in calculating ECL to be:

- **Definition of default:** We define a financial instrument as in default (i.e. credit impaired) for purposes of calculating ECL if it is more than three months past due, or if we have data to make us doubt they can keep up with their payments. The data we have on customers varies across our business segments.
- **Forward-looking multiple economic scenarios:** We use five scenarios, consisting of a central base case, two upside scenarios and two downside scenarios except for our CLB portfolio, where we use three scenarios – a central and a single upside and downside scenario. This symmetry meets the 'unbiased' requirement and we consider these scenarios sufficient to account for any non-linear relationships.
- **Probability weights:** In determining the initial scenario probability weightings, we assign the highest probability to the base case, whilst the extreme cases typically attract lower probabilities than the more moderate ones.
- **SICR thresholds:** We use a combination of quantitative (both absolute and relative), qualitative and backstop criteria to identify exposures that we consider have shown a SICR since initial recognition.
- **Post Model Adjustments:** These relate to adjustments which we need to account for identified model limitations – such as those that have arisen due to challenges in obtaining historical data. We expect these to gradually become redundant as we build up more comparative data over future reporting periods. We also apply temporary adjustments for immaterial portfolio exposures still needing ECL models to be built.

Post Model Adjustments (PMAs)

The most significant PMAs that we apply are:

- **Interest-only maturity default risk:** When an interest-only mortgage reaches contractual maturity and the capital payment becomes due, there is a risk that the customer won't be able to repay the full capital balance. Our model estimates the likelihood of a customer missing a monthly payment, rather than the capital repayment. We hold an incremental provision to address the risk of default on capital repayments on maturity. We use historical evidence of loss experience to estimate the adjustment. At 31 December 2018, this increased ECL by £69m (1 January 2018: £74m).
- **Buy-to-Let:** Historical data shows that the risk of default on a buy-to-let mortgage is higher than on a residential mortgage particularly in a downturn. However, our IFRS 9 models have been calibrated over a period of favourable and relatively benign economic conditions during which our buy-to-let mortgage portfolio has continued to grow with limited loss events. To avoid underestimating ECL in an economic downturn, we adjust the loss allowance for our BTL accounts to increase the ECL. We use market data from the last economic crisis to estimate the adjustment. At 31 December 2018, this increased ECL by £20m (1 January 2018: £15m).
- **Long-term indeterminate arrears:** To mitigate the risk of model underestimation, accounts in arrears which have neither repaid (cured) or been written-off after a period of 2 years for unsecured or 5 years for secured portfolios, are fully provided for. For our secured portfolios, we use expected security valuations at the point of repossession to estimate the adjustment. At 31 December 2018, we only needed to make an adjustment for mortgages, and this increased ECL by £23m (1 January 2018: £25m).

The CRPF and the Board Audit Committee review and approve changes in all key management judgements at least each quarter. The creation of new PMAs is a joint responsibility between the Risk Provisions & Forecasting team, as model owners who may identify issues with the historical data, and the Financial Accounting & Control Division, who may identify changes in portfolio or credit quality performance.

We use a range of methods to identify whether we need a PMA. These include regular review of model monitoring tools, end-user computing controls monitoring, period-to-period movement and trend analysis, comparison against forecasts, and input from expert teams who monitor and manage key portfolio risks. We only recognise a PMA if the ECL is over £1m. We keep PMAs in place until we no longer need them. This will typically be when they are built into our core credit model or the conditions that impacted the historical data no longer exist.

The Risk Provisions & Forecasting team calculates PMAs to ensure they are incremental to the core credit model and to ensure the calculation is performed in a consistent and controlled manner. We apply standard end-user computing controls to material and long-standing PMAs i.e. those expected to be in place for more than six months. Our Independent Validations Team may also review material PMAs at their discretion. The CRPF approves all new PMAs. It delegates authority to approve temporary PMAs not expected to last beyond a quarter-end to the Director of Financial Accounting & Control. The Financial Accounting & Control Division reviews all new PMAs to ensure they comply with IFRS 9. We record all PMAs on a central log maintained by the Financial Accounting & Control Division which documents the justification, IFRS 9 compliance assessment, expected life, recalibration frequency, calculation methodology and value of each PMA. The CRPF reviews and approves the log each quarter.

Governance around ECL impairment allowances

Our Risk Methodology team developed our ECL impairment models (except for the OGEM), and all material models are independently reviewed by our Independent Validations Team. As model owners, our Risk Provisioning & Forecasting team run the models to calculate our ECL impairment allowances each month. The models are sensitive to changes in credit conditions, and reflect various management judgements that give rise to measurement uncertainty in our reportable ECL as set out above. The following committees and forums review the provision drivers and ensure that the management judgements we apply remain appropriate:

- **Model Risk Control Forum** reviews and approves new models and required model changes.
- **ALCO** reviews and approves the economic scenarios and probability weights we use to calculate forward-looking scenarios.
- **CRPF** reviews management judgements and approves ECL impairment allowances.
- **Board Audit Committee** reviews and challenges the appropriateness of the estimates and judgements made by management.

For more on the governance around specific elements of the ECL impairment allowances, including the frequency of, and thresholds for, reviews, including by these committees and forums, see the detailed sections above.

How we assess the performance of our ECL estimation process

We assess the reasonableness of our ECL provisions and the results of our Staging analysis using a range of methods. These include:

- **Benchmarking:** we compare our coverage levels with our peers.
- **Stand-back testing:** we monitor the level of our coverage against actual write-offs.
- **Back-testing:** we compare key drivers periodically as part of model monitoring practices.
- **Monitoring trends:** we track ECL and Staged assets over time and against our internal budgets and forecasts, with triggers set accordingly.

SANTANDER UK GROUP LEVEL – CREDIT RISK REVIEW

The introduction of IFRS 9

As set out in Note 44 'Transition to IFRS 9' in the Consolidated Financial Statements, IFRS 9 replaced IAS 39 on 1 January 2018. IFRS 9 introduced a new impairment methodology and rules around classification and measurement of financial assets. As a result of the change from IAS 39 to IFRS 9, some 2018 disclosures in this section are not comparable with prior periods because the methodologies for calculating incurred losses under IAS 39 and ECLs under IFRS 9 are fundamentally different. This means that some IFRS 9 disclosures do not have prior period comparatives and some IAS 39 disclosures are no longer relevant from 1 January 2018. We have included comparative tables at 1 January 2018 reflecting the adoption of IFRS 9, where available and appropriate.

Our maximum and net exposure to credit risk

The tables below show the main differences between our maximum and net exposure to credit risk. They show the effects of collateral, netting, and risk transfer to mitigate our exposure. The tables only show the financial assets that credit risk affects and to which the impairment requirements in IFRS 9 (2017: IAS 39) are applied.

For balance sheet assets, the maximum exposure to credit risk is the carrying value after impairment loss allowances. Off-balance sheet exposures are mortgage offers, guarantees, formal standby facilities, credit lines and other commitments. For off-balance sheet guarantees, the maximum exposure is the maximum amount that we would have to pay if the guarantees were called on. For formal standby facilities, credit lines and other commitments that are irrevocable over the life of the facility, the maximum exposure is the total amount of the commitment.

| 2018 | Maximum exposure | | | | | | | | | | |
|---|----------------------|--------------------------------------|--------------------|----------------------|--------------------------------------|--------------------|--------------|---------------------------|-------------------------------|---|---------------------|
| | Balance sheet asset | | | Off-balance sheet | | | | Collateral ⁽¹⁾ | | | Net exposure £bn |
| | Gross amounts £bn | Loss allowance ⁽²⁾ £bn | Net amounts £bn | Gross amounts £bn | Loss allowance ⁽²⁾ £bn | Net amounts £bn | Cash £bn | Non-cash £bn | Netting ⁽³⁾ £bn | | |
| Cash and balances at central banks | 19.7 | - | 19.7 | - | - | - | - | - | - | - | 19.7 |
| Financial assets at amortised cost: | | | | | | | | | | | |
| - Loans and advances to customers: ⁽⁴⁾ | | | | | | | | | | | |
| - Loans secured on residential properties ⁽⁵⁾ | 157.9 | (0.2) | 157.7 | 11.2 | - | 11.2 | - | (163.8) | - | - | 5.1 |
| - Corporate loans | 27.8 | (0.2) | 27.6 | 17.0 | - | 17.0 | - | (20.2) | - | - | 24.4 |
| - Finance leases | 6.8 | (0.1) | 6.7 | 0.2 | - | 0.2 | (0.1) | (6.1) | - | - | 0.7 |
| - Other unsecured loans | 7.6 | (0.2) | 7.4 | 11.6 | (0.1) | 11.5 | - | - | - | - | 18.9 |
| - Amounts due from fellow Banco Santander group subsidiaries and joint ventures | 2.0 | - | 2.0 | - | - | - | - | (0.6) | - | - | 1.4 |
| - Total loans and advances to customers | 202.1 | (0.7) | 201.4 | 40.0 | (0.1) | 39.9 | (0.1) | (190.7) | - | - | 50.5 |
| - Loans and advances to banks | 2.8 | - | 2.8 | 1.6 | - | 1.6 | - | - | - | - | 4.4 |
| - Reverse repurchase agreements – non trading ⁽⁶⁾ | 21.1 | - | 21.1 | - | - | - | - | (18.4) | (2.7) | - | - |
| - Other financial assets at amortised cost | 7.2 | - | 7.2 | - | - | - | - | - | - | - | 7.2 |
| Total financial assets at amortised cost: | 233.2 | (0.7) | 232.5 | 41.6 | (0.1) | 41.5 | (0.1) | (209.1) | (2.7) | - | 62.1 |
| Financial assets at FVOCI | | | | | | | | | | | |
| - Loans and advances to customers | 0.1 | - | 0.1 | 0.1 | - | 0.1 | - | - | - | - | 0.2 |
| - Debt securities | 13.2 | - | 13.2 | - | - | - | - | - | - | - | 13.2 |
| Total financial assets at FVOCI | 13.3 | - | 13.3 | 0.1 | - | 0.1 | - | - | - | - | 13.4 |
| Total | 266.2 | (0.7) | 265.5 | 41.7 | (0.1) | 41.6 | (0.1) | (209.1) | (2.7) | - | 95.2 |

| 2017 | | | | | | | | | | |
|---|--------------|--------------|--------------|-------------|--|--|--------------|----------------|---|--------------|
| Cash and balances at central banks | 32.8 | - | 32.8 | - | | | - | - | - | 32.8 |
| Loans and advances to customers: ⁽⁴⁾⁽⁶⁾ | | | | | | | | | | |
| - Advances secured on residential property ⁽⁵⁾ | 155.4 | (0.2) | 155.2 | 12.4 | | | - | (167.4) | - | 0.2 |
| - Corporate loans | 30.9 | (0.5) | 30.4 | 17.1 | | | - | (21.8) | - | 25.7 |
| - Finance leases | 6.7 | - | 6.7 | 0.6 | | | (0.1) | (5.8) | - | 1.4 |
| - Other unsecured loans | 6.2 | (0.2) | 6.0 | 11.1 | | | - | (0.1) | - | 17.0 |
| - Amounts due from fellow Banco Santander group subsidiaries and joint ventures | 1.2 | - | 1.2 | - | | | - | - | - | 1.2 |
| Total loans and advances to customers ⁽⁶⁾ | 200.4 | (0.9) | 199.5 | 41.2 | | | (0.1) | (195.1) | - | 45.5 |
| Loans and advances to banks ⁽⁶⁾ | 3.5 | - | 3.5 | 1.6 | | | - | - | - | 5.1 |
| Reverse repurchase agreements – non trading ⁽⁶⁾ | 2.6 | - | 2.6 | - | | | - | (2.5) | - | 0.1 |
| Financial investments: | | | | | | | | | | |
| - Loans and receivables securities ⁽⁶⁾ | 2.2 | - | 2.2 | 0.7 | | | - | - | - | 2.9 |
| - Available-for-sale debt securities | 8.8 | - | 8.8 | - | | | - | - | - | 8.8 |
| - Held-to-maturity debt securities | 6.5 | - | 6.5 | - | | | - | - | - | 6.5 |
| Total financial investments | 17.5 | - | 17.5 | 0.7 | | | - | - | - | 18.2 |
| Total | 256.8 | (0.9) | 255.9 | 43.5 | | | (0.1) | (197.6) | - | 101.7 |

(1) The forms of collateral we take to reduce credit risk include: residential and commercial property; other physical assets, including motor vehicles; liquid securities, including those transferred under reverse repurchase agreements; cash, including cash used as collateral for derivative transactions; and receivables. Charges on residential property are most of the collateral we take.

(2) Loss allowances for 2017 were on an incurred loss basis per IAS 39, whilst for 2018 they are on an ECL basis per IFRS 9. The loss allowance for off-balance sheet assets is classified in the balance sheet in provisions – other liabilities.

(3) We can reduce credit risk exposures by applying netting. We do this mainly for derivative and repurchase transactions with financial institutions. For derivatives, we use standard master netting agreements. They allow us to set off our credit risk exposure to a counterparty from a derivative against our obligations to the counterparty in the event of default. This gives us a lower net credit exposure. They may also reduce settlement exposure. For more on this, see 'Credit risk mitigation' in the 'Other business segments – credit risk management' section.

(4) Balances include interest we have charged to the customer's account and accrued interest that we have not charged to the account yet.

(5) The collateral value we have shown against advances secured on residential property is limited to the balance of each associated individual loan. It does not include the impact of over-collateralisation (where the collateral has a higher value than the loan balance) and includes collateral we would receive on draw down of certain off-balance sheet commitments.

(6) From 1 January 2018, the non-trading reverse repurchase agreements that are held at amortised cost are now presented as separate lines in the balance sheet, as described in Note 1. Comparatives are re-presented accordingly.

The tables below show the main differences between our maximum and net exposure to credit risk on the financial assets that credit risk affects and to which the impairment requirements in IFRS 9 are not applied.

| 2018 | Balance sheet asset gross amount £bn | Collateral ⁽¹⁾ | | Netting ⁽²⁾ £bn | Net exposure £bn |
|------------------------------------|---|---------------------------|-----------------|-------------------------------|---------------------|
| | | Cash £bn | Non-cash £bn | | |
| Financial assets at FVTPL | | | | | |
| – Derivative financial instruments | 5.3 | – | (2.1) | (0.9) | 2.3 |
| – Other financial assets at FVTPL | 5.6 | – | (2.3) | – | 3.3 |
| Total | 10.9 | – | (4.4) | (0.9) | 5.6 |

| 2017 | | | | | |
|--|-------------|--------------|---------------|---------------|-------------|
| Financial assets designated at fair value | | | | | |
| – Trading assets: | | | | | |
| – Securities repurchased under resale agreements | 8.9 | – | (8.5) | (0.4) | – |
| – Debt securities | 5.2 | – | – | – | 5.2 |
| – Cash collateral | 6.2 | – | – | – | 6.2 |
| – Short-term loans | 0.7 | – | – | – | 0.7 |
| – Total trading assets | 21.0 | – | (8.5) | (0.4) | 12.1 |
| – Derivative financial instruments | 19.9 | (2.8) | – | (14.8) | 2.3 |
| – Financial assets designated at fair value: | | | | | |
| – Loans and advances to customers | 1.6 | – | (1.6) | – | – |
| – Debt securities | 0.5 | – | – | – | 0.5 |
| Total financial assets designated at fair value | 2.1 | – | (1.6) | – | 0.5 |
| Total | 43.0 | (2.8) | (10.1) | (15.2) | 14.9 |

- (1) The forms of collateral we take to reduce credit risk include: liquid securities, including those transferred under reverse repurchase agreements; cash, including cash used as collateral for derivative transactions; and receivables.
(2) We can reduce credit risk exposures by applying netting. We do this mainly for derivative and repurchase transactions with financial institutions. For derivatives, we use standard master netting agreements. They allow us to set off our credit risk exposure to a counterparty from a derivative against our obligations to the counterparty in the event of default. This gives us a lower net credit exposure. They may also reduce settlement exposure. For more on this, see 'Credit risk mitigation' in the 'Other business segments – credit risk management' section.

Single credit rating scale (unaudited)

In the table below, we have used a single rating scale to ensure we are consistent across all our credit risk portfolios in how we report the risk of default. It has eight grades for non-defaulted exposures, from 9 (lowest risk) to 2 (highest risk). We define each grade by an upper and lower PD value and we scale the grades so that the default risk increases by a factor of ten every time the grade number drops by two steps. For example, grade 9 has an average PD of 0.010%, and grade 7 has an average PD of 0.100%. We give defaulted exposures a grade 1 and a PD value of 100%. In the final column of the table we show the approximate equivalent credit rating grade used by Standard & Poor's Ratings Services (S&P).

| Santander UK risk grade | PD range | | | S&P equivalent |
|-------------------------|----------|---------|---------|----------------|
| | Mid % | Lower % | Upper % | |
| 9 | 0.010 | 0.000 | 0.021 | AAA to AA+ |
| 8 | 0.032 | 0.021 | 0.066 | AA to AA– |
| 7 | 0.100 | 0.066 | 0.208 | A+ to BBB |
| 6 | 0.316 | 0.208 | 0.658 | BBB– to BB |
| 5 | 1.000 | 0.658 | 2.081 | BB– |
| 4 | 3.162 | 2.081 | 6.581 | B+ to B |
| 3 | 10.000 | 6.581 | 20.811 | B– |
| 2 | 31.623 | 20.811 | 99.999 | CCC to C |
| 1 (Default) | 100.000 | 100.000 | 100.000 | D |

The PDs in the table above are based on Economic Capital (EC) PD mappings which are calculated based on the average probability of default over an economic cycle. This is different to the IFRS 9 PDs which are calculated at a point in time using forward looking economic scenarios. Where possible, the EC PD values are largely aligned to the regulatory capital models however any regulatory floors are removed and PDs are defined at every possible rating rather than categorised into rating buckets.

Rating distribution

The tables below show the credit rating of our financial assets to which the impairment requirements in IFRS 9 (2017: IAS 39) are applied. For more on the credit rating profiles of key portfolios, see the 'Credit risk – Retail Banking' and 'Credit risk – other business segments' sections.

| 2018 | Santander UK risk grade | | | | | | | | Loss allowance ⁽²⁾ £bn | Total £bn |
|--|-------------------------|-------------|-------------|-------------|-------------|-------------|---------------|-----------------------------|--------------------------------------|--------------|
| | 9 £bn | 8 £bn | 7 £bn | 6 £bn | 5 £bn | 4 £bn | 3 to 1 £bn | Other ⁽¹⁾ £bn | | |
| Cash and balances at central banks | 19.7 | – | – | – | – | – | – | – | – | 19.7 |
| – Stage 1 | 19.7 | – | – | – | – | – | – | – | – | 19.7 |
| Financial assets at amortised cost: | | | | | | | | | | |
| – Loans and advances to customers ⁽³⁾ | 10.0 | 27.4 | 72.3 | 51.5 | 20.3 | 11.4 | 6.3 | 2.9 | (0.7) | 201.4 |
| – Stage 1 | 10.0 | 27.4 | 72.1 | 50.2 | 17.6 | 6.9 | 1.1 | 2.8 | (0.1) | 188.0 |
| – Stage 2 | – | – | 0.2 | 1.3 | 2.7 | 4.5 | 2.8 | 0.1 | (0.3) | 11.3 |
| – Stage 3 | – | – | – | – | – | – | 2.4 | – | (0.3) | 2.1 |
| – Loans and advances to banks | 0.8 | 0.2 | 0.8 | – | – | – | – | 1.0 | – | 2.8 |
| – Stage 1 | 0.8 | 0.2 | 0.8 | – | – | – | – | 1.0 | – | 2.8 |
| – Reverse repo agreements – non trading ⁽⁴⁾ | 15.2 | 3.8 | 1.3 | 0.4 | – | – | – | 0.4 | – | 21.1 |
| – Stage 1 | 15.2 | 3.8 | 1.3 | 0.4 | – | – | – | 0.4 | – | 21.1 |
| – Other financial assets at amortised cost | 7.2 | – | – | – | – | – | – | – | – | 7.2 |
| – Stage 1 | 7.2 | – | – | – | – | – | – | – | – | 7.2 |
| Total financial assets at amortised cost | 33.2 | 31.4 | 74.4 | 51.9 | 20.3 | 11.4 | 6.3 | 4.3 | (0.7) | 232.5 |
| Financial assets at FVOCI: | 6.6 | 5.8 | 0.7 | – | – | – | – | 0.2 | – | 13.3 |
| – Stage 1 | 6.6 | 5.8 | 0.7 | – | – | – | – | 0.2 | – | 13.3 |
| Total on balance sheet exposures | 59.5 | 37.2 | 75.1 | 51.9 | 20.3 | 11.4 | 6.3 | 4.5 | (0.7) | 265.5 |
| Off-balance sheet exposures | 0.7 | 8.0 | 8.9 | 9.0 | 5.4 | 1.3 | 0.5 | 7.9 | (0.1) ⁽⁵⁾ | 41.6 |
| – Stage 1 | 0.7 | 8.0 | 8.9 | 8.9 | 5.3 | 1.2 | 0.3 | 7.9 | (0.1) | 41.1 |
| – Stage 2 | – | – | – | 0.1 | 0.1 | 0.1 | 0.1 | – | – | 0.4 |
| – Stage 3 | – | – | – | – | – | – | 0.1 | – | – | 0.1 |
| Total | 60.2 | 45.2 | 84.0 | 60.9 | 25.7 | 12.7 | 6.8 | 12.4 | (0.8) | 307.1 |
| 2017 | | | | | | | | | | |
| Cash and balances at central banks | 31.8 | – | – | – | – | – | – | 1.0 | – | 32.8 |
| Loans and advances to banks | 1.3 | 0.2 | 0.7 | – | – | – | – | 1.3 | – | 3.5 |
| Loans and advances to customers ⁽³⁾ | | | | | | | | | | |
| – Loans secured on residential property | 3.2 | 26.7 | 75.2 | 35.2 | 6.2 | 4.5 | 4.4 | – | (0.2) | 155.2 |
| – Corporate loans | 1.7 | 5.1 | 2.1 | 4.6 | 9.6 | 5.1 | 1.5 | 1.3 | (0.5) | 30.5 |
| – Finance leases | – | – | 0.4 | 1.3 | 2.0 | 1.8 | 1.1 | 0.1 | (0.1) | 6.6 |
| – Other unsecured loans | – | 0.1 | 0.8 | 1.6 | 1.6 | 0.7 | 0.5 | 0.9 | (0.2) | 6.0 |
| – Amounts due from fellow Banco Santander group subsidiaries and JVs | – | – | – | – | – | – | – | 1.2 | – | 1.2 |
| Total loans and advances to customers | 4.9 | 31.9 | 78.5 | 42.7 | 19.4 | 12.1 | 7.5 | 3.5 | (1.0) | 199.5 |
| Reverse repo agreements – non trading ⁽⁴⁾ | – | 1.5 | 0.4 | 0.4 | – | – | – | 0.1 | – | 2.4 |
| Financial investments: | | | | | | | | | | |
| – Loans and receivables securities ⁽³⁾ | 1.9 | 0.1 | 0.2 | – | – | – | – | – | – | 2.2 |
| – Available-for-sale debt securities | 6.5 | 1.9 | 0.4 | – | – | – | – | – | – | 8.8 |
| – Held-to-maturity debt securities | 6.5 | – | – | – | – | – | – | – | – | 6.5 |
| Total financial investments | 14.9 | 2.0 | 0.6 | – | – | – | – | – | – | 17.5 |
| Total | 52.9 | 35.6 | 80.2 | 43.1 | 19.4 | 12.1 | 7.5 | 5.9 | (1.0) | 255.7 |

(1) Includes cash at hand and smaller cases mainly in the consumer (auto) finance and commercial mortgages portfolios. We use scorecards for these items, rather than rating models.

(2) Loss allowances for 2017 were on an incurred loss basis per IAS 39, whilst for 2018 they are on an ECL basis per IFRS 9.

(3) Includes interest we have charged to the customer's account and accrued interest we have not charged to the account yet.

(4) From 1 January 2018, the non-trading repurchase agreements and non-trading reverse repurchase agreements that are held at amortised cost are now presented as separate lines in the balance sheet, as described in Note 1. Comparatives are re-presented accordingly.

(5) The total rounds to £0.1bn and is split across all three Stages. In this table, it has been allocated in full to Stage 1 for presentational purposes. For the full detail, see the 'IFRS 9 Credit Quality' section.

Credit performance

The customer loans in the tables below and in the remainder of the 'Credit risk' section are presented differently from the balances in the Consolidated Balance Sheet. The main difference is that customer loans exclude interest we have accrued but not charged to customers' accounts yet.

| 2018 | Customer loans £bn | NPLs ⁽¹⁾⁽²⁾ £m | NPL ratio ⁽³⁾ % | Gross write-offs £m | Loss allowances ⁽⁴⁾ £m |
|--------------------------------|-----------------------|------------------------------|-------------------------------|------------------------|--------------------------------------|
| Retail Banking: | 172.8 | 2,126 | 1.23 | 182 | 594 |
| – of which mortgages | 158.0 | 1,907 | 1.21 | 18 | 237 |
| Corporate & Commercial Banking | 17.7 | 264 | 1.49 | 97 | 182 |
| Corporate & Investment Banking | 4.6 | – | – | 252 | 18 |
| Corporate Centre | 4.5 | 16 | 0.36 | 3 | 13 |
| | 199.6 | 2,406 | 1.21 | 534 | 807 |

| 2017 | Customer loans £bn | NPLs ⁽¹⁾⁽²⁾ £m | NPL ratio ⁽³⁾ % | Gross write-offs £m | Loss allowances ⁽⁴⁾ £m |
|--------------------------------|-----------------------|------------------------------|-------------------------------|------------------------|--------------------------------------|
| Retail Banking: | 168.7 | 2,104 | 1.25 | 195 | 491 |
| – of which mortgages | 154.7 | 1,867 | 1.21 | 22 | 225 |
| Corporate & Commercial Banking | 19.4 | 383 | 1.97 | 35 | 195 |
| Corporate & Investment Banking | 6.0 | 340 | 5.67 | – | 236 |
| Corporate Centre | 6.2 | 21 | 0.34 | 23 | 18 |
| | 200.3 | 2,848 | 1.42 | 253 | 940 |

Of which: Corporate lending

| | | | | | |
|-------------|-------------|------------|-------------|------------|------------|
| 2018 | 24.1 | 353 | 1.46 | 364 | 253 |
| 2017 | 27.3 | 838 | 3.07 | 56 | 485 |

(1) We define NPLs in the 'Credit risk management' section.

(2) All NPLs (excluding personal bank accounts) continue accruing interest.

(3) NPLs as a percentage of customer loans.

(4) Loss allowances for 2017 were on an incurred loss basis per IAS 39, whilst for 2018 they are on an ECL basis per IFRS 9. The ECL allowance is for both on and off-balance sheet exposures.

Corporate lending comprises the business banking portfolio of our Retail Banking segment, and our Corporate & Commercial Banking and Corporate & Investment Banking segments.

2018 compared to 2017 (unaudited)

Our financial results now reflect the changes in the statutory perimeter, following the ring-fence transfers of activities to Banco Santander London Branch. Prior periods have not been restated. The NPL ratio improved 21bps to 1.21%, with credit quality remaining strong supported by our prudent approach to risk, proactive management actions and the ongoing resilience of the UK economy. The improvement was also driven by the write-off of the Carillion plc exposures.

- The Retail Banking NPL ratio decreased to 1.23%. Retail Banking loan loss allowances increased from the application of IFRS 9.
- The Corporate & Commercial Banking NPL ratio improved to 1.49%, largely due to a number of small loans which were written-off, without material concentrations across sectors or portfolios.
- CIB had no loans in non-performance, predominantly driven by the loans write-off for Carillion plc and another CIB customer, both of which moved to non-performing in 2017.
- The Corporate Centre NPL ratio increased slightly to 0.36%.

For more on the credit performance of our key portfolios by business segment, see the 'Retail Banking – credit risk review' and 'Other business segments – credit risk review' sections.

IFRS 9 credit quality

Total on-balance sheet exposures at 31 December 2018 comprise £199.5bn of customer loans, L&A to banks of £2.8bn (reported in CIB) and £28.4bn of sovereign assets measured at amortised cost, £13.3bn of assets measured at fair value through other comprehensive income (FVOCI), and £19.7bn of cash and balances at central banks (all reported in Corporate Centre).

| 31 December 2018 | (unaudited) Average PD ⁽¹⁾ % | Stage 1 £m | Stage 2 | | Sub total £m | Stage 3 ⁽²⁾ £m | Total £m |
|--|---|----------------|----------------|---------------|-----------------|------------------------------|----------------|
| | | | ≤ 30 DPD £m | >30 DPD £m | | | |
| Exposures | | | | | | | |
| On-balance sheet | | | | | | | |
| Retail Banking | 0.53 | 160,212 | 9,375 | 949 | 10,324 | 2,211 | 172,747 |
| – of which mortgages | 0.48 | 146,619 | 8,466 | 890 | 9,356 | 1,982 | 157,957 |
| Corporate & Commercial Banking | 0.92 | 16,394 | 1,044 | – | 1,044 | 264 | 17,702 |
| Corporate & Investment Banking | 0.36 | 28,461 | 78 | – | 78 | – | 28,539 |
| Corporate Centre | 0.14 | 44,609 | 120 | 11 | 131 | 15 | 44,755 |
| Total on-balance sheet | | 249,676 | 10,617 | 960 | 11,577 | 2,490 | 263,743 |
| Off-balance sheet | | | | | | | |
| Retail Banking ⁽³⁾ | | 22,819 | 196 | – | 196 | 43 | 23,058 |
| – of which mortgages ⁽³⁾ | | 11,120 | 76 | – | 76 | 17 | 11,213 |
| Corporate & Commercial Banking | | 4,939 | 182 | – | 182 | 12 | 5,133 |
| Corporate & Investment Banking | | 12,923 | 56 | – | 56 | 26 | 13,005 |
| Corporate Centre | | 525 | – | – | – | – | 525 |
| Total off-balance sheet⁽⁴⁾ | | 41,206 | 434 | – | 434 | 81 | 41,721 |
| Total exposures | | 290,882 | 11,051 | 960 | 12,011 | 2,571 | 305,464 |
| ECL | | | | | | | |
| On-balance sheet | | | | | | | |
| Retail Banking | | 84 | 217 | 39 | 256 | 228 | 568 |
| – of which mortgages | | 10 | 98 | 20 | 118 | 106 | 234 |
| Corporate & Commercial Banking | | 31 | 26 | – | 26 | 111 | 168 |
| Corporate & Investment Banking | | 1 | 1 | – | 1 | – | 2 |
| Corporate Centre | | 5 | 3 | – | 3 | 5 | 13 |
| Total on-balance sheet | | 121 | 247 | 39 | 286 | 344 | 751 |
| Off-balance sheet | | | | | | | |
| Retail Banking | | 12 | 13 | – | 13 | 1 | 26 |
| – of which mortgages | | 2 | 1 | – | 1 | – | 3 |
| Corporate & Commercial Banking | | 6 | 6 | – | 6 | 2 | 14 |
| Corporate & Investment Banking | | 4 | 2 | – | 2 | 10 | 16 |
| Total off-balance sheet | | 22 | 21 | – | 21 | 13 | 56 |
| Total ECL | | 143 | 268 | 39 | 307 | 357 | 807 |
| Coverage ratio⁽⁵⁾ | | | | | | | |
| | | % | % | % | % | % | % |
| On-balance sheet | | | | | | | |
| Retail Banking | | 0.1 | 2.3 | 4.1 | 2.5 | 10.3 | 0.3 |
| – of which mortgages | | – | 1.2 | 2.2 | 1.3 | 5.3 | 0.1 |
| Corporate & Commercial Banking | | 0.2 | 2.5 | – | 2.5 | 42.0 | 0.9 |
| Corporate & Investment Banking | | – | 1.3 | – | 1.3 | – | – |
| Corporate Centre | | – | 2.5 | – | 2.3 | 33.3 | – |
| Total on-balance sheet | | – | 2.3 | 4.1 | 2.5 | 13.8 | 0.3 |
| Off-balance sheet | | | | | | | |
| Retail Banking | | 0.1 | 6.6 | – | 6.6 | 2.3 | 0.1 |
| – of which mortgages | | – | 1.3 | – | 1.3 | – | – |
| Corporate & Commercial Banking | | 0.1 | 3.3 | – | 3.3 | 16.7 | 0.3 |
| Corporate & Investment Banking | | – | 3.6 | – | 3.6 | 38.5 | 0.1 |
| Total off-balance sheet | | 0.1 | 4.8 | – | 4.8 | 16.0 | 0.1 |
| Total coverage | | – | 2.4 | 4.1 | 2.6 | 13.9 | 0.3 |

(1) Average IFRS 9 PDs are 12-month, scenario-weighted PDs. Weighted averages are determined using EAD for the first year. Financial assets in default are excluded from the calculation, given they are allocated a PD of 100%.

(2) Stage 3 exposures under IFRS 9 and NPLs used in our NPL ratio metric are subject to different criteria. These criteria are under review in parallel with the ongoing regulatory changes to the default definition.

(3) Off-balance sheet exposures include £5.2bn of retail mortgage offers in the pipeline.

(4) Off-balance sheet amounts consist of contingent liabilities and commitments. For more see Note 32 to the Consolidated Financial Statements.

(5) ECL as a percentage of the related exposure.

Stage 2 analysis

| 31 December 2018 | Exposure £m |
|------------------------|----------------|
| Currently in arrears | 960 |
| Currently up-to-date: | |
| – PD deterioration | 8,509 |
| – Other ⁽¹⁾ | 2,542 |
| Total Stage 2 | 12,011 |

(1) Mainly due to forbearance.

Total on-balance sheet exposures at 1 January 2018 comprise £200.3bn of customer loans, L&A to banks of £3.5bn (reported in CIB) and £11.3bn of sovereign assets measured at amortised cost, £8.9bn of assets measured at FVOCI, and £32.8bn of cash and balances at central banks (all reported in Corporate Centre).

| 1 January 2018 | (unaudited) Average PD ⁽¹⁾ % | Stage 1 £m | Stage 2 | | Sub total £m | Stage 3 ⁽²⁾ £m | Total £m |
|--|---|---------------|----------------|---------------|-----------------|------------------------------|-------------|
| | | | ≤ 30 DPD £m | >30 DPD £m | | | |
| Exposures | | | | | | | |
| On-balance sheet | | | | | | | |
| Retail Banking | 0.61 | 155,845 | 9,537 | 1,120 | 10,657 | 2,222 | 168,724 |
| – of which mortgages | 0.55 | 142,940 | 8,765 | 991 | 9,756 | 1,986 | 154,682 |
| Corporate & Commercial Banking | 0.79 | 18,362 | 575 | 71 | 646 | 383 | 19,391 |
| Corporate & Investment Banking | 0.17 | 11,684 | 93 | – | 93 | 340 | 12,117 |
| Corporate Centre | 0.07 | 56,325 | 172 | 38 | 210 | 20 | 56,555 |
| Total on-balance sheet | | 242,216 | 10,377 | 1,229 | 11,606 | 2,965 | 256,787 |
| Off-balance sheet | | | | | | | |
| Retail Banking ⁽³⁾ | | 23,133 | 223 | 5 | 228 | 41 | 23,402 |
| – of which mortgages ⁽³⁾ | | 12,215 | 126 | 2 | 128 | 18 | 12,361 |
| Corporate & Commercial Banking | | 4,055 | 211 | 9 | 220 | 5 | 4,280 |
| Corporate & Investment Banking | | 14,899 | 16 | – | 16 | 32 | 14,947 |
| Corporate Centre | | 830 | 40 | – | 40 | – | 870 |
| Total off-balance sheet⁽⁴⁾ | | 42,917 | 490 | 14 | 504 | 78 | 43,499 |
| Total exposures | | 285,133 | 10,867 | 1,243 | 12,110 | 3,043 | 300,286 |
| ECL | | | | | | | |
| On-balance sheet | | | | | | | |
| Retail Banking | | 97 | 206 | 28 | 234 | 266 | 597 |
| – of which mortgages | | 20 | 113 | 16 | 129 | 121 | 270 |
| Corporate & Commercial Banking | | 38 | 17 | 8 | 25 | 173 | 236 |
| Corporate & Investment Banking | | 8 | – | – | – | 242 | 250 |
| Corporate Centre | | 7 | 2 | 2 | 4 | 8 | 19 |
| Total on-balance sheet | | 150 | 225 | 38 | 263 | 689 | 1,102 |
| Off-balance sheet | | | | | | | |
| Retail Banking | | 13 | 13 | – | 13 | 2 | 28 |
| – of which mortgages | | – | 2 | – | 2 | – | 2 |
| Corporate & Commercial Banking | | 5 | 8 | – | 8 | – | 13 |
| Corporate & Investment Banking | | 8 | – | – | – | – | 8 |
| Total off-balance sheet | | 26 | 21 | – | 21 | 2 | 49 |
| Total ECL | | 176 | 246 | 38 | 284 | 691 | 1,151 |
| Coverage ratio⁽⁵⁾ | | | | | | | |
| | % | % | % | % | % | % | % |
| On-balance sheet | | | | | | | |
| Retail Banking | 0.1 | 2.2 | 2.5 | 2.2 | 12.0 | 0.4 | |
| – of which mortgages | – | 1.3 | 1.6 | 1.3 | 6.1 | 0.2 | |
| Corporate & Commercial Banking | 0.2 | 3.0 | 11.3 | 3.9 | 45.2 | 1.2 | |
| Corporate & Investment Banking | 0.1 | – | – | – | 71.2 | 2.1 | |
| Corporate Centre | – | 1.2 | 5.3 | 1.9 | 40.0 | – | |
| Total on-balance sheet | 0.1 | 2.2 | 3.1 | 2.3 | 23.2 | 0.4 | |
| Off-balance sheet | | | | | | | |
| Retail Banking | 0.1 | 5.8 | – | 5.7 | 4.9 | 0.1 | |
| – of which mortgages | – | 1.6 | – | 1.6 | – | – | |
| Corporate & Commercial Banking | 0.1 | 3.8 | – | 3.6 | – | 0.3 | |
| Corporate & Investment Banking | 0.1 | – | – | – | – | 0.1 | |
| Total off-balance sheet | 0.1 | 4.3 | – | 4.2 | 2.6 | 0.1 | |
| Total coverage | 0.1 | 2.3 | 3.1 | 2.3 | 22.7 | 0.4 | |

(1) Average IFRS 9 PDs are 12-month, scenario-weighted PDs. Weighted averages are determined using EAD for the first year. Financial assets in default are excluded from the calculation, given they are allocated a PD of 100%.

(2) Stage 3 exposures under IFRS 9 and NPLs used in our NPL ratio metric are subject to different criteria. These criteria are under review in parallel with the ongoing regulatory changes to the default definition.

(3) Off-balance sheet exposures include £6.2bn of retail mortgage offers in the pipeline.

(4) Off-balance sheet amounts consist of contingent liabilities and commitments. For more, see Note 32 to the Consolidated Financial Statements.

(5) ECL as a percentage of the related exposure.

31 December 2018 compared to 1 January 2018 (unaudited)

Key movements in exposures and ECL in the year by Stage were:

- The increase in Stage 1 exposures was largely driven by reverse repurchase agreements – non trading in CIB. As part of our ring-fencing implementation, reverse repurchase agreements – non trading are now accounted for at amortised cost, in line with our business model for managing these assets as part of our overall funding and liquidity plans. Previously, similar transactions were mainly classified as trading assets and accounted for at FVTPL. As the impairment requirements in IFRS 9 do not apply to FVTPL assets, they are not included in this table and the change in treatment led to an increase in the Stage 1 CIB exposures. Reverse repurchase agreements carry very low credit risk and the ECL at 31 December 2018 was not material. Stage 1 exposures also increased due to lending growth in mortgages. The increase was partially offset by a decrease in cash and balances at central banks (reported in Corporate Centre) for which the ECL was also not material, and transfers as part of our ring-fencing plans. Stage 1 ECLs decreased, reflecting our prudent approach to lending.
- Stage 2 exposures and the corresponding ECLs were broadly unchanged from 1 January 2018, with a steady inflow and cure through proactive management action.
- Stage 3 exposures decreased in part due to the write-off of the Carillion plc exposures and the corresponding ECL, alongside successful refinancing and restructuring of several large cases in Corporate & Commercial Banking, but also as a result of our prudent approach to risk, proactive management actions and the ongoing resilience of the UK economy.

Reconciliation of exposures, loss allowance and net carrying amounts

The table below shows the relationships between disclosures in this Credit risk review section which refer to drawn exposures and the associated ECL, and the total assets as presented in the Consolidated Balance Sheet.

| 2018 | On-balance sheet | | | Off-balance sheet | |
|--|------------------|-------------------------|------------------------------|-------------------|-------------------------|
| | Exposures £m | Loss allowance £m | Net carrying amount £m | Exposures £m | Loss allowance £m |
| Retail Banking | 172,747 | 568 | 172,179 | 23,058 | 26 |
| – of which mortgages | 157,957 | 234 | 157,723 | 11,213 | 3 |
| Corporate & Commercial Banking | 17,702 | 168 | 17,534 | 5,133 | 14 |
| Corporate & Investment Banking | 28,539 | 2 | 28,537 | 13,005 | 16 |
| Corporate Centre | 44,755 | 13 | 44,742 | 525 | – |
| Total exposures presented in IFRS 9 Credit Quality tables | 263,743 | 751 | 262,992 | 41,721 | 56 |
| Other items ⁽¹⁾ | | | 2,501 | | |
| Adjusted net carrying amount | | | 265,493 | | |
| Assets classified at FVTPL | | | 10,876 | | |
| Non-financial assets | | | 7,003 | | |
| Total assets per the Consolidated Balance Sheet at 31 December 2018 | | | 283,372 | | |

(1) These assets carry low credit risk and therefore have an immaterial ECL.

Movement in total exposures and the corresponding ECL

The following table shows changes in total exposures subject to ECL assessment, and the corresponding ECL, during the year. The table presents total gross carrying amounts and ECLs at a Santander UK group level. We present segmental views in the sections below.

| | Non-credit impaired | | | | Credit impaired | | Total | |
|---|------------------------------------|------------|------------------------------------|-------------|------------------------------------|------------|--------------------------------|--------------|
| | Stage 1 Subject to 12-month ECL | | Stage 2 Subject to lifetime ECL | | Stage 3 Subject to lifetime ECL | | Exposures ⁽¹⁾ £m | ECL £m |
| | Exposures ⁽¹⁾ £m | ECL £m | Exposures ⁽¹⁾ £m | ECL £m | Exposures ⁽¹⁾ £m | ECL £m | | |
| At 1 January 2018 | 285,133 | 176 | 12,110 | 284 | 3,043 | 691 | 300,286 | 1,151 |
| Change in economic scenarios ⁽²⁾ | – | 4 | – | (12) | – | (8) | – | (16) |
| Changes to model | – | (1) | – | 2 | – | (8) | – | (7) |
| Transfer to lifetime ECL (not-credit impaired) ⁽³⁾ | (4,190) | (11) | 4,190 | 11 | – | – | – | – |
| Transfer to credit impaired ⁽³⁾ | (445) | (8) | (603) | (23) | 1,048 | 31 | – | – |
| Transfer to 12-month ECL ⁽³⁾ | 3,325 | 68 | (3,325) | (68) | – | – | – | – |
| Transfer from credit impaired ⁽³⁾ | 17 | 6 | 443 | 27 | (460) | (33) | – | – |
| Transfers of financial instruments | (1,293) | 55 | 705 | (53) | 588 | (2) | – | – |
| Net remeasurement of ECL on stage transfer ⁽⁴⁾ | – | (63) | – | 83 | – | 79 | – | 99 |
| New assets originated or purchased ⁽⁵⁾ | 85,933 | 43 | 1,087 | 34 | 19 | 12 | 87,039 | 89 |
| Other ⁽⁶⁾ | (24,306) | (20) | (295) | (11) | 52 | 171 | (24,549) | 140 |
| Assets derecognised – closed good ⁽⁷⁾ | (54,585) | (51) | (1,596) | (20) | (475) | (44) | (56,656) | (115) |
| Assets derecognised – written off ⁽⁷⁾ | – | – | – | – | (656) | (534) | (656) | (534) |
| At 31 December 2018 | 290,882 | 143 | 12,011 | 307 | 2,571 | 357 | 305,464 | 807 |
| Net movement in the year | 5,749 | (33) | (99) | 23 | (472) | (334) | 5,178 | (344) |
| Income statement charge/(release) for the year | | (33) | | 23 | | 200 | | 190 |
| Recoveries net of collection costs | | – | | – | | (36) | | (36) |
| Charge/(release) to the Income Statement | | (33) | | 23 | | 164 | | 154 |

(1) Exposures that have attracted an ECL, and as reported in the IFRS 9 Credit Quality table above.

(2) Changes to assumptions from the start of the year to the end of the year. Isolates the impact on ECL from changes to the economic variables for each scenario, changes to the scenarios themselves as well as changes in the probability weights from all other movements. The impact of changes in economics on exposure Stage allocations are shown within Transfers of financial instruments.

(3) Total impact of facilities that moved Stage(s) in the year. This means, for example, that where risk parameter changes (model inputs) or model changes (methodology) result in a facility moving Stage, the full impact is reflected here (rather than in Other). Stage flow analysis only applies to facilities that existed at both the start and end of the year. Transfers between each Stage are based on opening balances and ECL at the start of the period.

(4) Relates to the revaluation of ECL following the transfer of an exposure from one Stage to another.

(5) Exposures and ECL at reporting date of facilities that did not exist at the start of the year, but did at the end. Amounts in Stage 2 and 3 represent assets which have deteriorated during the year subsequent to origination in Stage 1.

(6) Residual movements on facilities that did not change Stage in the year, and which were neither acquired nor purchased in the year. Includes the impact of changes in risk parameters in the year, repayments, draw downs on accounts open at the start and end of the year, unwind of discount rates and increases in ECL requirements of accounts which ultimately were written off in the period.

(7) Exposures and ECL for facilities that existed at the start of the year, but not at the end.

COUNTRY RISK EXPOSURES

We manage our country risk exposure under our global limits framework. Within this framework, we set our Risk Appetite for each country, taking into account factors that may affect its risk profile. These can include political events, macroeconomics and the nature of the risk. We actively manage exposures if we think we need to. We consider Banco Santander related risk separately.

The tables below show our total exposures, which are the total of balance sheet and off-balance sheet values. We calculate balance sheet values in accordance with IFRS (i.e. after netting allowed under IAS 32) except for credit provisions which we add back. Off-balance sheet values are undrawn facilities and letters of credit. We classify location by country of risk – the country where each client has its main business or assets. That is unless there is a full risk transfer guarantee in place, in which case we use the guarantor's country of domicile. If a client has operations in many countries, we use their country of incorporation. The tables below exclude balances with other Banco Santander companies. We show them separately in the 'Balances with other Banco Santander companies' section.

| | 2018 | | | | | | | 2017 | | | | | | |
|-----------------------------|--------------------|---------------------------------|------------------------|---------------|------------------|-----------------------------|-----------------------------|--------------------|---------------------------------|------------------------|---------------|------------------|-------------|-----------------------------|
| | Governments £bn | Government guaranteed £bn | Financial institutions | | | | Total ⁽²⁾ £bn | Governments £bn | Government guaranteed £bn | Financial institutions | | | | Total ⁽²⁾ £bn |
| Banks ⁽¹⁾ £bn | | | Other £bn | Retail £bn | Corporate £bn | Banks ⁽¹⁾ £bn | | | | Other £bn | Retail £bn | Corporate £bn | | |
| Eurozone | | | | | | | | | | | | | | |
| Ireland | – | – | – | 12.3 | – | 0.4 | 12.7 | – | – | 0.2 | 1.1 | – | 0.8 | 2.1 |
| Italy | – | – | – | 0.1 | – | 0.2 | 0.3 | 0.4 | – | – | 0.1 | – | 0.1 | 0.6 |
| Spain (excl. Santander) | – | – | – | 0.2 | – | – | 0.2 | – | – | 0.3 | 0.1 | – | 0.1 | 0.5 |
| Portugal | – | – | – | – | – | – | – | – | – | 0.1 | – | – | – | 0.1 |
| France | – | – | 1.0 | – | – | – | 1.0 | – | 0.3 | 2.0 | 0.2 | – | 2.2 | 4.7 |
| Germany | – | – | 1.6 | – | – | – | 1.6 | – | – | 2.8 | – | – | 0.1 | 2.9 |
| Luxembourg | – | – | – | 0.9 | – | 0.2 | 1.1 | – | – | – | 1.3 | – | 0.4 | 1.7 |
| Other ⁽³⁾ | 0.3 | – | 1.2 | 0.2 | – | 1.1 | 2.8 | 0.3 | – | 1.1 | 0.2 | – | 1.4 | 3.0 |
| | 0.3 | – | 3.8 | 13.7 | – | 1.9 | 19.7 | 0.7 | 0.3 | 6.5 | 3.0 | – | 5.1 | 15.6 |
| Other countries | | | | | | | | | | | | | | |
| UK | 27.7 | – | 3.8 | 15.7 | 194.3 | 37.4 | 278.9 | 44.7 | – | 9.1 | 13.0 | 191.3 | 42.9 | 301.0 |
| US | 1.1 | – | 1.5 | 1.5 | – | 0.2 | 4.3 | 6.3 | 0.1 | 8.2 | 2.3 | – | 0.1 | 17.0 |
| Japan ⁽⁴⁾ | 3.8 | – | 2.6 | – | – | – | 6.4 | 3.0 | – | 2.6 | 0.2 | – | 0.8 | 6.6 |
| Switzerland | – | – | – | – | – | 0.1 | 0.1 | 0.2 | – | 0.2 | – | – | 0.2 | 0.6 |
| Denmark | – | – | 0.2 | – | – | 0.5 | 0.7 | – | – | 0.1 | – | – | 0.4 | 0.5 |
| Other | 0.1 | – | 1.9 | 0.4 | – | 1.0 | 3.4 | 0.1 | – | 2.3 | 0.9 | – | 1.9 | 5.2 |
| | 32.7 | – | 10.0 | 17.6 | 194.3 | 39.2 | 293.8 | 54.3 | 0.1 | 22.5 | 16.4 | 191.3 | 46.3 | 330.9 |
| Total | 33.0 | – | 13.8 | 31.3 | 194.3 | 41.1 | 313.5 | 55.0 | 0.4 | 29.0 | 19.4 | 191.3 | 51.4 | 346.5 |

(1) Excludes balances with central banks.

(2) Excludes cash at hand, interests in other entities, intangible assets, property, plant and equipment, tax assets, retirement benefit assets and other assets. Loans are included gross of credit provisions.

(3) Includes The Netherlands of £1.2bn (2017: £1.8bn), Belgium of £0.9bn (2017: £nil), Greece of £nil (2017: £nil).

(4) Mainly equity instruments listed in Japan and reverse repos with Japanese banks, held as part of our Short Term Markets business. The equity exposures are hedged using derivatives and the additional reverse repos are fully collateralised.

2018 compared to 2017:

The increase in the Ireland exposure and the decrease in the US exposure are a result of ring-fencing.

Balances with other Banco Santander companies

We deal with other Banco Santander companies in the ordinary course of business. We do this where we have a particular business advantage or expertise and where they can offer us commercial opportunities. This is done on the same terms as for similar transactions with third parties. These transactions also arise where we support the activities of, or with, larger multinational corporate clients and financial institutions which may deal with other Banco Santander companies. We also dealt with Banco Santander SA as part of our ring-fencing plans as described in Note 43 to the Consolidated Financial Statements. We conduct these activities in a way that manages the credit risk within limits acceptable to the PRA.

At 31 December 2018 and 2017, we had gross balances with other Banco Santander companies as follows:

| | 2018 | | | | 2017 | | | |
|--------------------|------------------------|--------------|------------------|--------------|------------------------|--------------|------------------|--------------|
| | Financial institutions | | | Total £bn | Financial institutions | | | Total £bn |
| | Banks £bn | Other £bn | Corporate £bn | | Banks £bn | Other £bn | Corporate £bn | |
| Assets | | | | | | | | |
| Spain | 2.5 | – | – | 2.5 | 4.4 | – | – | 4.4 |
| UK | – | 2.0 | – | 2.0 | – | 1.3 | – | 1.3 |
| | 2.5 | 2.0 | – | 4.5 | 4.4 | 1.3 | – | 5.7 |
| Liabilities | | | | | | | | |
| Spain | 3.6 | 0.1 | – | 3.7 | 5.1 | 0.3 | 0.1 | 5.5 |
| UK | – | 11.5 | – | 11.5 | 0.1 | 7.6 | 0.1 | 7.8 |
| Uruguay | 0.2 | – | – | 0.2 | 0.1 | – | – | 0.1 |
| Other <£100m | – | – | – | – | – | 0.1 | – | 0.1 |
| | 3.8 | 11.6 | – | 15.4 | 5.3 | 8.0 | 0.2 | 13.5 |

We consider the dissolution of the eurozone and widespread redenomination of our euro-denominated assets and liabilities to be highly improbable. However, we have analysed the redenomination risk that might arise from an exit of a member state from the euro or a total dissolution of the euro and how that would be implemented. It is not possible to predict what the total financial impact on us might be. Determining which balances would be legally redenominated is complex and depends on a number of factors, including the precise exit scenario. This is because the effects on contracts of a disorderly exit or one sanctioned under EU law may differ. We monitor these risks and have taken steps to mitigate them.

Credit risk – Retail Banking

Overview

We offer a full range of retail products and services through our branches, the internet, digital devices and over the phone, as well as through intermediaries.

Retail Banking – credit risk management

In this section, we explain how we manage and mitigate credit risk.

Retail Banking – credit risk review

In this section, we analyse our credit risk exposures and how they are performing. We also focus on forbearance and portfolios of particular interest. Our main portfolios are:

Residential mortgages – This is our largest portfolio. We lend to customers of good credit quality (prime lending). Most of our mortgages are for owner-occupied homes. We also have some buy-to-let mortgages where we focus on non-professional landlords with small portfolios.

Business banking – This portfolio is comprised of small businesses with an annual turnover of up to £6.5m per annum.

Consumer (auto) finance and other unsecured lending – Consumer (auto) finance includes financing for cars, vans, motorbikes and caravans – so long as they are privately bought. Other unsecured lending includes personal loans, credit cards and bank account overdrafts.

The segmental basis of presentation in this Annual Report has been changed, and the prior periods restated, to report our Jersey and Isle of Man branches in Corporate Centre rather than in Retail Banking as in previous years, as a result of their transfer from Santander UK plc to ANTS in 2018. See Note 2 for more information.

RETAIL BANKING – CREDIT RISK MANAGEMENT

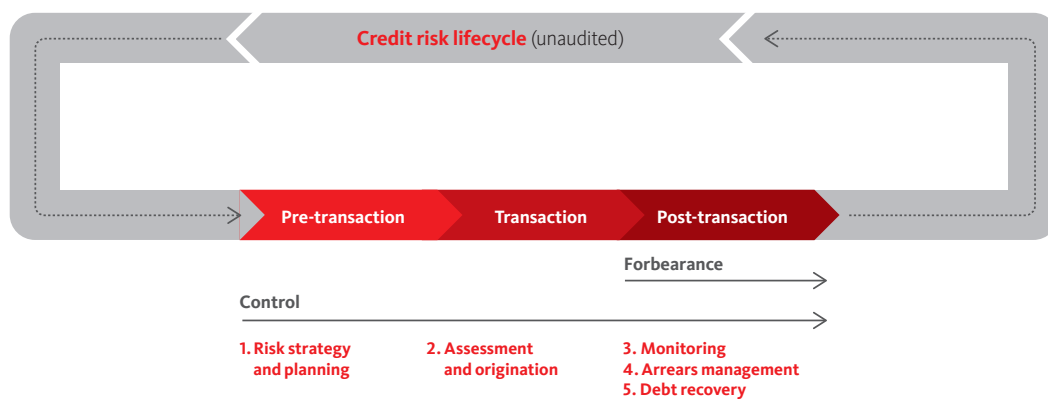

For more on our approach to credit risk at a Santander UK group level
See pages 59 to 65

In Retail Banking, our customers are individuals and small businesses. We have a high volume of customers and transactions and they share similar credit characteristics, such as their credit score or LTV. As a result, we manage our overall credit risk by looking at portfolios or groups of customers who share similar credit characteristics. Where we take this approach, we call them 'standardised' customers.

Exactly how we group customers into segments depends on the portfolio and the stage of the credit risk lifecycle. For example, we may segment customers at origination by their credit score. For accounts in arrears, we may segment them by how fast they improve or worsen. We regularly review each segment compared with our expectations for its performance, budget or limit.

1. Risk strategy and planning

For more on how we set our risk strategy and plans for Retail Banking, see the 'Santander UK group level – credit risk management' section.

2. Assessment and origination

We undertake a thorough risk assessment to make sure a customer can meet their obligations before we approve a credit application. We do this mainly by looking at affordability and the customer's credit profile:

Affordability

We take proportionate steps to make sure that the customer will be able to make all the repayments on the loan over its full term. As part of this, we assess the risk that they will not pay us back. We do this by a series of initial affordability and credit risk assessments. If the loan is secured, we assess affordability by reviewing the customer's income and spending, their other credit commitments, and what would happen if interest rates went up. During 2018, for Unsecured Personal Loans and Credit Cards the affordability review was enhanced to include the stressing of accommodation costs on a proportionate basis. We regularly review the way we calculate affordability and refine it when we need to. This can be due to changes in regulations, the economy or our risk profile.

Credit profile

We look at each customer's credit profile and signs of how reliable they are at repaying credit. When they apply, we use the data they give us, and:

- **Credit policy:** these are our rules and guidelines. We review them regularly to make sure our decisions are consistent and fair, and align to the risk profile we want. For secured lending, we look at the property and the LTV as well as the borrower
- **Credit scores:** based on statistics about the factors that make people fail to pay off debt. We use them to build models of what is likely to happen in the future. These models give a credit score to the customer for the loan they want, to show how likely it is to be repaid. We regularly review them
- **Credit reference agencies:** data from credit reference agencies about how the borrower has handled credit in the past
- **Other Santander accounts:** we look at how the customer is using their other accounts with us.

How we make the decision

Many of our decisions are automated as our risk systems contain data about affordability and credit history. We tailor the process and how we assess the application based on the type of product being taken. More complex transactions often need greater manual assessment. This means we have to rely more on our credit underwriters' skill and experience in making the decision. This is particularly true for secured lending, where we might need to do more checks on the customer's income, or get a property valuation from an approved surveyor, for example.

Credit risk mitigation

The types of credit risk mitigation, including collateral, across each of our portfolios is:

| Portfolio | Description |
|--------------------------------|--|
| Residential mortgages | Collateral is in the form of a first legal charge over the property. Before we grant a mortgage, we have the property valued. We have our own guidelines for surveyor valuations, which build on guidance from the Royal Institution of Chartered Surveyors (RICS). But we also make use of automated valuation methodologies where our confidence in the accuracy of this method is high. |
| Business banking | Includes secured and unsecured lending. We can take mortgage debentures as collateral if the business is incorporated. These are charges over a company's assets. We can also take guarantees, but we do not treat them as collateral, and we do not put a cash value on them unless they are secured against a tangible asset. If a customer defaults, we work with them to consider debt restructuring options. We generally do not enforce our security over their assets except as a last resort. In which case we might appoint an administrator or receiver. |
| Consumer (auto) finance | Collateral is in the form of legal ownership of the vehicle for most consumer (auto) finance loans, with the customer being the registered keeper. Only a very small proportion of the consumer (auto) finance business is underwritten as a personal loan. In these cases there is no collateral or security tied to the loan. We use a leading vehicle valuation company to assess the LTV at the proposal stage. |
| Unsecured lending | Unsecured lending means there is no collateral or security tied to the loan that can be used to mitigate any potential loss if the customer does not pay us back. |

3. Monitoring

Our risk assessment does not end once we have made the decision to lend. We monitor credit risk across the credit risk lifecycle, mainly using IT systems. There are three main parts:

- **Behaviour scoring:** we use statistical models that help to predict whether the customer will have problems repaying, based on data about how they use their accounts
- **Credit reference agencies:** we often use data from agencies on how the borrower is handling credit from other lenders in our behaviour scoring models. We also buy services like proprietary scorecards or account alerts, which tell us as soon as the customer does something that concerns us, such as missing a payment to another lender
- **Other Santander accounts:** every month, we also look at how the customer is using their other accounts with us, so we can identify problems early.

For secured lending, our monitoring also takes account of changes in property prices. We estimate the property's current value every three months. We use statistical models based on recent sales prices and valuations in that local area. A lack of data can mean our confidence in the model's valuation drops below a certain minimum level, and in that case we use the House Price Index (HPI) instead.

The way we use our monitoring to manage risk varies by product. For revolving credit facilities like credit cards and overdrafts, it might lead us to raise or lower credit limits. Our monitoring can also mean we change our minds about whether a product is still right for a customer. This can influence whether we approve a refinancing application. In these ways we can balance a customer's needs and their ability to manage credit. If we find evidence that a customer is in financial difficulties, we contact them about arrears management including forbearance, which we explain in more detail below.

Our day-to-day retail credit risk monitoring relies on a mix of product, customer and portfolio performance measures as described above. However, changes in the wider UK macro-economy also have an impact on our retail portfolios. To reflect this, since 2017 we have used a Retail Risk Playbook tolerance framework to enhance our day-to-day risk monitoring. This is a formal, structured framework that sets out the macroeconomic variables that are most relevant to retail portfolio performance. We monitor these variables against the related forecasts that we have used in our business plans. If the economy deviates materially from our forecasts, we will formally review and reconsider our retail risk management policy and strategy. This framework remains in place and will continue to do so for as long as we consider is necessary.

4. Arrears management

We have several strategies for managing arrears and these can be used before the customer has formally defaulted, or as early as the day after a missed payment. We assess the problems a customer is having, so we can offer them the right help to bring their account up-to-date as soon as possible. The most common way to bring an account up-to-date is to agree an affordable repayment plan with the customer.

The strategy we use depends on the risk and the customer's circumstances. We have a range of tools to help customers to reach an affordable and acceptable solution. This could mean visiting the customer, offering debt counselling by a third party, or paying off the debt using money from their other accounts with us, where we have the right to do so.

5. Debt recovery

When a customer cannot or will not keep to an agreement for paying off their arrears, we consider recovery options. We only do this once we have tried to get the account back in order. To recover what we are owed, we may use a debt collection agency, sell the debt, or take the customer to court.

For secured retail loans (most of which are mortgages), we can delay legal action. That can happen if the customer shows that they will be able to pay off the loan or the arrears. We aim to repossess only as a last resort or if necessary to protect the property from damage or third party claims.

We make sure our estimated losses from repossessed properties are realistic by getting two independent valuations on each property, as well as the estimated cost of selling it. These form the basis of our loss allowances calculations. Where we do enforce the possession of properties held as collateral, we use external agents to realise the value and settle the debt. During this process we do not own the property but we do administer the sale process. Any surplus funds are returned to the borrower or are otherwise dealt with in accordance with insolvency regulations.

Loan modifications

Forbearance

If a customer lets us know they are having financial difficulty, we aim to come to an arrangement with them before they actually default. Their problems can be the result of losing their job, falling ill, a relationship breaking down, or the death of someone close to them.

Forbearance is mainly for mortgages and unsecured loans. We offer forbearance in line with our risk policies, and on a case-by-case basis to ensure we continue to lend responsibly and help customers be able to continue to afford their payments.

We may offer the following types of forbearance, but only if our assessments show the customer can meet the revised payments:

| Action | Description |
|-------------------------------------|--|
| Capitalisation | We offer two main types, which are often combined with term extensions and, in the past, interest-only concessions: <ul style="list-style-type: none"> – If the customer cannot afford to increase their monthly payment enough to pay off their arrears in a reasonable time, but has been making their monthly payments (usually for at least six months), then we can add the arrears to the mortgage balance. – We can also add to the mortgage balance at the time of forbearance unpaid property charges which are due to a landlord and which we pay on behalf of the customer to avoid the lease being forfeited. |
| Term extension | We can extend the term of the loan, making each monthly payment smaller. At a minimum, we expect the customer to pay the interest in the short-term and have a realistic chance of repaying the full balance in the long-term. We may offer this option if the customer is up-to-date with their payments, but showing signs of financial difficulties. For mortgages, the customer must also meet our policies for maximum loan term and age when they finish repaying (usually no more than 75). |
| Interest-only | In the past, if it was not possible or affordable for a customer to have a term extension, we may have agreed to let them pay only the interest on the loan for a short time – usually less than a year. We only agreed to this where we believed their financial problems were temporary and they were likely to recover. Since March 2015 we no longer provide this option. Instead, interest-only is only offered as a short-term standard collections arrangement. We now record any related shortfall in monthly payments as arrears and report them to the credit reference agencies. As a result, we no longer classify new interest-only arrangements agreed since March 2015 as forbearance. We continue to manage and report all interest-only arrangements offered before this date as forbearance. |
| Reduced payment arrangements | We can suspend overdraft fees and charges while the customer keeps to a plan to reduce their overdraft each month. |

Other modifications

Apart from forbearance, we have sometimes changed the contract terms to keep a good relationship with a customer. These customers showed no signs of financial difficulties at the time, so we do not classify the contract changes as forbearance, and most of the loans were repaid without any problems. We do not classify insolvency solutions for any unsecured retail customers as forbearance. This is in line with industry guidelines on the treatment of customers in insolvency or bankruptcy.

Risk measurement and control

Retail Banking involves managing large numbers of accounts, so it produces a huge amount of data. This allows us to take a more analytical and data intense approach to measuring risk. This is reflected in the wide range of statistical models we use across the credit risk lifecycle. We use:

- **Risk strategy and planning:** econometric models
- **Assessment and origination:** application scorecards, and attrition, pricing, loss allowance and capital models
- **Monitoring:** behavioural scorecards and profitability models
- **Arrears management:** models to estimate the proportion of cases that will result in possession (known as roll rates)
- **Debt recovery:** recovery models.

We assess and review our loss allowances regularly and have them independently reviewed. We look at a number of factors, including the cash flow available to service debt. We also use an agency to value any collateral – mainly mortgages.

RETAIL BANKING – CREDIT RISK REVIEW

Movement in total exposures and the corresponding ECL

The following table shows changes in total exposures subject to ECL assessment, and the corresponding ECL in the period. The footnotes to the Santander UK group level table on page 72 also apply to this table.

| | Non-credit impaired | | | | Credit impaired | | | Total | |
|---|------------------------------------|------------|------------------------------------|-------------|------------------------------------|------------|--------------------------------|------------|--|
| | Stage 1 Subject to 12-month ECL | | Stage 2 Subject to lifetime ECL | | Stage 3 Subject to lifetime ECL | | Exposures ⁽¹⁾ £m | ECL £m | |
| | Exposures ⁽¹⁾ £m | ECL £m | Exposures ⁽¹⁾ £m | ECL £m | Exposures ⁽¹⁾ £m | ECL £m | | | |
| At 1 January 2018 | 178,978 | 110 | 10,885 | 247 | 2,263 | 268 | 192,126 | 625 | |
| Change in economic scenarios ⁽²⁾ | – | (1) | – | (9) | – | (8) | – | (18) | |
| Changes to model | – | (1) | – | 2 | – | 1 | – | 2 | |
| Transfer to lifetime ECL (not-credit impaired) ⁽³⁾ | (3,407) | (7) | 3,407 | 7 | – | – | – | – | |
| Transfer to credit impaired ⁽³⁾ | (403) | (7) | (569) | (22) | 972 | 29 | – | – | |
| Transfer to 12-month ECL ⁽⁴⁾ | 2,992 | 58 | (2,992) | (58) | – | – | – | – | |
| Transfer from credit impaired ⁽⁵⁾ | 15 | 5 | 438 | 26 | (453) | (31) | – | – | |
| Transfers of financial instruments | (803) | 49 | 284 | (47) | 519 | (2) | – | – | |
| Net remeasurement of ECL on stage transfer ⁽⁶⁾ | – | (54) | – | 73 | – | 60 | – | 79 | |
| New assets originated or purchased ⁽⁷⁾ | 33,366 | 26 | 670 | 26 | 15 | 11 | 34,051 | 63 | |
| Other ⁽⁸⁾ | (8,253) | (15) | (312) | (10) | 97 | 104 | (8,468) | 79 | |
| Assets derecognised – closed good ⁽⁹⁾ | (20,257) | (18) | (1,007) | (13) | (390) | (23) | (21,654) | (54) | |
| Assets derecognised – written off ⁽⁹⁾ | – | – | – | – | (250) | (182) | (250) | (182) | |
| At 31 December 2018 | 183,031 | 96 | 10,520 | 269 | 2,254 | 229 | 195,805 | 594 | |
| Net movement in the year | 4,053 | (14) | (365) | 22 | (9) | (39) | 3,679 | (31) | |
| Charge/(release) to the Income Statement | | (14) | | 22 | | 143 | | 151 | |
| Recoveries net of collection costs | | – | | – | | (27) | | (27) | |
| Income Statement charge/(release) for the year | | (14) | | 22 | | 116 | | 124 | |

RESIDENTIAL MORTGAGES

We offer mortgages to people who want to buy a property, and offer additional borrowing (known as further advances) to existing mortgage customers. The property must be in the UK.

2018 compared to 2017 (unaudited)

Credit risk is at very low levels historically. The benign credit environment has supported our customers and helped to reduce credit risk. From our experience we know that unemployment is one of the most important factors in defaults on mortgages, our biggest loan book. Whilst the UK market continues to show resilience, we are cautious on the outlook in light of recent economic uncertainty. Mortgage lending increased £3.3bn in 2018 (2017: £0.6bn), through a combination of well positioned service and product pricing, as well as our ongoing focus on customer retention. Mortgage gross lending was £28.8bn (2017: £25.5bn) and 78% of mortgages reaching the end of their incentive period were retained.

Borrower profile

In this table, 'home movers' include both existing customers moving house and taking out a new mortgage with us, and customers who switch their mortgage to us when they move house. 'Remortgagers' are external customers who are remortgaging with us.

| | Stock | | | | New business | | | |
|-------------------|----------------|------------|---------|-----|---------------|------------|--------|-----|
| | 2018 | | 2017 | | 2018 | | 2017 | |
| | £m | % | £m | % | £m | % | £m | % |
| Home movers | 69,198 | 44 | 68,752 | 44 | 10,854 | 39 | 10,704 | 44 |
| Remortgagers | 51,272 | 32 | 50,424 | 33 | 9,237 | 34 | 8,065 | 33 |
| First-time buyers | 29,235 | 19 | 28,704 | 19 | 4,848 | 18 | 4,034 | 17 |
| Buy-to-let | 8,252 | 5 | 6,802 | 4 | 2,335 | 9 | 1,371 | 6 |
| | 157,957 | 100 | 154,682 | 100 | 27,274 | 100 | 24,174 | 100 |

In addition to the new business included in the table above, there were £27.2bn (2017: £26.0bn) of internal remortgages where we kept existing customers with maturing products on new mortgages. We also provided £1.5bn (2017: £1.3bn) of further advances and flexible mortgage drawdowns.

2018 compared to 2017 (unaudited)

The mortgage borrower mix remained broadly unchanged, reflecting underlying stability in target market segments, product pricing and distribution strategy. We helped 27,200 (2017: 24,000) first-time buyers purchase their new home with £4.8bn of gross lending (2017: £4.0bn).

Interest rate profile

The interest rate profile of our mortgage asset stock was:

| | 2018 | | 2017 | |
|------------------------------|----------------|------------|---------|-----|
| | £m | % | £m | % |
| Fixed rate | 115,178 | 73 | 102,036 | 66 |
| Variable rate | 24,396 | 15 | 29,370 | 19 |
| Standard Variable Rate (SVR) | 18,383 | 12 | 23,276 | 15 |
| | 157,957 | 100 | 154,682 | 100 |

2018 compared to 2017 (unaudited)

The SVR balances, which includes balances relating to our Follow-on-Rate product, declined by £4.9bn (2017: £5.5bn). We continue to see increased customer refinancing into fixed rate products influenced by low mortgage rates and the competitive mortgage market.

Geographical distribution

The geographical distribution of our mortgage asset stock was:

| | Stock | | New business | |
|------------------------------------|--------------|-------------|--------------|-------------|
| | 2018 £bn | 2017 £bn | 2018 £bn | 2017 £bn |
| UK region | | | | |
| London | 39.0 | 37.6 | 7.1 | 5.8 |
| Midlands and East Anglia | 21.1 | 20.6 | 3.8 | 3.4 |
| North | 22.2 | 22.2 | 3.4 | 3.0 |
| Northern Ireland | 3.4 | 3.6 | 0.2 | 0.2 |
| Scotland | 6.7 | 6.8 | 1.0 | 1.0 |
| South East excluding London | 48.7 | 47.2 | 9.0 | 8.2 |
| South West, Wales and other | 16.9 | 16.7 | 2.8 | 2.6 |
| | 158.0 | 154.7 | 27.3 | 24.2 |
| Average loan size for new business | | | £'000 | £'000 |
| South East including London | | | 270 | 260 |
| Rest of the UK | | | 150 | 146 |
| UK as a whole | | | 203 | 196 |

2018 compared to 2017 (unaudited)

The geographical distribution of the portfolio continued to represent a broad footprint across the UK, whilst maintaining a concentration around London and the South East, in line with the distribution of the population across the UK. The loan-to-income multiple of mortgage lending during the year, representing average earnings of new business at inception, was 3.24 (2017: 3.16).

Larger loans

The mortgage asset stock of larger loans was:

| | South East including London | | UK | |
|-------------------------------|-----------------------------|------------|----------------|------------|
| | 2018 £m | 2017 £m | 2018 £m | 2017 £m |
| Individual mortgage loan size | | | | |
| <£0.25m | 45,851 | 46,766 | 105,181 | 106,838 |
| £0.25m to £0.50m | 30,488 | 27,562 | 39,841 | 36,036 |
| £0.50m to £1.0m | 10,103 | 9,214 | 11,551 | 10,532 |
| £1.0m to £2.0m | 1,168 | 1,046 | 1,236 | 1,111 |
| >£2.0m | 146 | 163 | 148 | 165 |
| | 87,756 | 84,751 | 157,957 | 154,682 |

At 31 December 2018, there were 57 (2017: 64) individual mortgages greater than £2.0m. In 2018, there were 9 (2017: 13) new mortgages over £2.0m.

Loan-to-value analysis

This table shows the LTV distribution for our mortgage stock, NPL stock and new business. We use our estimate of the property value at the balance sheet date. We include fees that have been added to the loan in the LTV calculation. For flexible products, we only include the drawn amount, not undrawn limits.

| | 2018 | | | 2017 | | |
|---|------------------|----------------|-------------------|------------|----------------|-------------------|
| | Stock % | NPL stock % | New business % | Stock % | NPL stock % | New business % |
| LTV | | | | | | |
| Up to 50% | 45 | 43 | 20 | 49 | 44 | 19 |
| >50-75% | 41 | 35 | 41 | 39 | 34 | 43 |
| >75-85% | 9 | 8 | 22 | 7 | 8 | 19 |
| >85-100% | 4 | 7 | 17 | 4 | 7 | 19 |
| >100% | 1 | 7 | - | 1 | 7 | - |
| | 100 | 100 | 100 | 100 | 100 | 100 |
| Collateral value of residential properties [®] | £157,787m | £1,850m | £27,274m | £154,459m | £1,823m | £24,174m |

| | 2018 | 2017 |
|---|------|------|
| Simple average [®] LTV (indexed) | 42 | 44 |
| Valuation weighted average [®] LTV (indexed) | 39 | 38 |

(1) Collateral value shown is limited to the balance of each associated loan. Excludes the impact of over-collateralisation (where the collateral is higher than the loan balance). Includes collateral against loans in negative equity of £969m (2017: £1,248m).

(2) Total of all LTV% divided by the total of all accounts.

(3) Total of all loan values divided by the total of all valuations.

At 31 December 2018, the parts of loans in negative equity which were effectively uncollateralised before deducting loss allowances reduced to £170m (2017: £223m).

Credit performance

| | 2018 £m | 2017 £m |
|--|----------------|------------|
| Mortgage loans and advances to customers of which: | 157,957 | 154,682 |
| – Stage 1 | 146,619 | |
| – Stage 2 | 9,356 | |
| – Stage 3 | 1,982 | |
| Performing ⁽¹⁾ | | 151,688 |
| Early arrears: | | 1,126 |
| – 31 to 60 days | | 700 |
| – 61 to 90 days | | 426 |
| NPLs: ⁽²⁾ | 1,907 | 1,868 |
| – By arrears | 1,392 | 1,427 |
| – By bankruptcy | 18 | 14 |
| – By maturity default | 392 | 303 |
| – By forbearance | 80 | 95 |
| – By properties in possession (PIPs) | 25 | 29 |
| Loss allowances ⁽³⁾ | 234 | 225 |
| Stage 2 ratio | 5.92% | |
| Stage 3 ratio | 1.25% | |
| Early arrears ratio ⁽⁴⁾ | | 0.73% |
| NPL ratio ⁽⁵⁾ | 1.21% | 1.21% |

- (1) Excludes mortgages where the customer did not pay for between 31 and 90 days, arrears, bankruptcy, maturity default, forbearance and PIPs NPLs. Includes £2,661m of mortgages at 31 December 2017 where the customer did not pay for 30 days or less.
(2) We define NPLs in the 'Credit risk management' section. All NPLs are in the UK and continue accruing interest. Our Stage 3 exposures under IFRS 9 and NPLs are subject to different criteria. These criteria are under review in parallel with the ongoing regulatory changes to the default definition.
(3) Loss allowances for 2017 were on an incurred loss basis per IAS 39, whilst for 2018 they are on an ECL basis per IFRS 9. The loss allowance is for both on and off-balance sheet exposures.
(4) Mortgages in early arrears as a percentage of mortgages.
(5) Mortgage NPLs as a percentage of mortgages.

Movement in total exposures and the corresponding ECL

The following table shows changes in total exposures subject to ECL assessment, and the corresponding ECL, for residential mortgages in the period. The footnotes to the Santander UK group level analysis on page 72 are also applicable to this table.

| Mortgages | Non-credit impaired | | | | Credit impaired | | | |
|---|------------------------------------|------------|------------------------------------|-------------|------------------------------------|-------------|--------------------------------|-------------|
| | Stage 1 Subject to 12-month ECL | | Stage 2 Subject to lifetime ECL | | Stage 3 Subject to lifetime ECL | | Exposures ⁽¹⁾ £m | ECL £m |
| | Exposures ⁽¹⁾ £m | ECL £m | Exposures ⁽¹⁾ £m | ECL £m | Exposures ⁽¹⁾ £m | ECL £m | | |
| At 1 January 2018 | 155,155 | 20 | 9,884 | 131 | 2,004 | 121 | 167,043 | 272 |
| Change in economic scenarios ⁽²⁾ | – | (6) | – | (7) | – | (8) | – | (21) |
| Changes to model | – | – | – | 2 | – | 2 | – | 4 |
| Transfer to lifetime ECL (not-credit impaired) ⁽³⁾ | (2,941) | (1) | 2,941 | 1 | – | – | – | – |
| Transfer to credit impaired ⁽³⁾ | (329) | (6) | (512) | (12) | 841 | 18 | – | – |
| Transfer to 12-month ECL ⁽³⁾ | 2,628 | 21 | (2,628) | (21) | – | – | – | – |
| Transfer from credit impaired ⁽³⁾ | 4 | – | 405 | 14 | (409) | (14) | – | – |
| Transfers of financial instruments | (638) | 14 | 206 | (18) | 432 | 4 | – | – |
| Net remeasurement of ECL on stage transfer ⁽⁴⁾ | – | (20) | – | 20 | – | 14 | – | 14 |
| New assets originated or purchased ⁽⁴⁾ | 28,330 | 2 | 446 | 5 | 3 | 1 | 28,779 | 8 |
| Other ⁽⁴⁾ | (7,327) | 6 | (244) | (4) | (36) | 3 | (7,607) | 5 |
| Assets derecognised – closed good ⁽⁴⁾ | (17,781) | (4) | (860) | (10) | (327) | (13) | (18,968) | (27) |
| Assets derecognised – written off ⁽⁴⁾ | – | – | – | – | (77) | (18) | (77) | (18) |
| At 31 December 2018 | 157,739 | 12 | 9,432 | 119 | 1,999 | 106 | 169,170 | 237 |
| Net movement in the year | 2,584 | (8) | (452) | (12) | (5) | (15) | 2,127 | (35) |
| Charge/(release) to the Income Statement | | (8) | | (12) | | 3 | | (17) |
| Recoveries net of collection costs | | – | | – | | (4) | | (4) |
| Income Statement charge/(release) for the year | | (8) | | (12) | | (1) | | (21) |

Loan modifications

The following tables provide information on financial assets that were forbore while they had a loss allowance measured at an amount equal to lifetime ECL.

| | £m |
|---|-----|
| Financial assets modified during the period: | |
| – Amortised cost before modification | 207 |
| – Net modification loss | 3 |
| Financial assets modified since initial recognition: | |
| – Gross carrying amount of financial assets for which the ECL allowance has changed to 12-month measurement during the year | 158 |

Forbearance⁽¹⁾

The balances at 31 December 2018 and 2017, analysed by their staging (2017: payment status) at the year-end and the forbearance we applied, were:

| 2018 | Capitalisation £m | Term extension £m | Interest-only £m | Total £m | Loss allowance £m |
|-------------------------|----------------------|----------------------|---------------------|-------------|----------------------|
| Stage 2 | 375 | 161 | 389 | 925 | 9 |
| Stage 3 | 212 | 95 | 113 | 420 | 20 |
| | 587 | 256 | 502 | 1,345 | 29 |
| Proportion of portfolio | 0.4% | 0.2% | 0.3% | 0.9% | |
| 2017 | | | | | |
| In arrears | 260 | 63 | 175 | 498 | 22 |
| Performing | 392 | 178 | 407 | 977 | 5 |
| | 652 | 241 | 582 | 1,475 | 27 |
| Proportion of portfolio | 0.4% | 0.2% | 0.4% | 1.0% | |

(1) We base forbearance type on the first forbearance on the accounts.

2018 compared to 2017 (unaudited)

In 2018, the accounts in forbearance decreased, with the proportion of the mortgage portfolio in forbearance reducing slightly to 0.9% (2017: 1.0%).

- At 31 December 2018, the proportion of accounts in forbearance for more than six months that had made their last six months' contractual payments increased slightly to 79% (2017: 78%)
- The weighted average LTV of all accounts in forbearance was 35% (2017: 35%) compared to the weighted average portfolio LTV of 39% (2017: 38%)
- At 31 December 2018, the carrying value of mortgages classified as multiple forbearance increased slightly to £126m (2017: £123m).

Other loan modifications

At 31 December 2018, there were £4.5bn (2017: £4.7bn) of other mortgages on the balance sheet that we had modified since January 2008. At 31 December 2018:

- The average LTV was 32% (2017: 33%) and 95% (2017: 95%) of accounts had made their last six months' contractual payments
- The proportion of accounts that were 90 days or more in arrears was 1.50% (2017: 1.52%).

RESIDENTIAL MORTGAGES – PORTFOLIOS OF PARTICULAR INTEREST

Introduction (unaudited)

We are mainly a residential prime lender and we do not originate sub-prime or second charge mortgages. Despite that, some types of mortgages have higher risks and others stand out for different reasons. These are:

| Product | Description |
|---|---|
| Interest-only loans and part interest-only, part repayment loans | <p>With an interest-only mortgage, the customer pays interest every month but does not repay the money borrowed (the principal) until the end of the mortgage. Some mortgages have a part that is interest-only, with the rest being a normal repayment mortgage. Customers with part interest-only, part repayment mortgages still have to pay back a lump sum at the end of their mortgage for the interest-only part. This means there is a higher credit risk on these loans as we depend on the customers to pay back a lump sum. We design new account LTV maximums to mitigate this credit risk. We also make sure the customer has a plausible repayment plan before we lend to them, and remains on track for the life of the loan.</p> <p>Since 2009, we have reduced the risk from new interest-only mortgages by lowering the maximum LTV (it has been 50% since 2012). When a customer plans to repay their mortgage by selling the property, we now only allow that if they own more than a set proportion of the equity.</p> <p>Customers with interest-only mortgages have to make arrangements to repay the principal at the end of the mortgage. We have a strategy to make sure that we tell these customers that they have to do this. We send them messages with their annual mortgage statements, and we run contact campaigns to encourage them to tell us how they plan to repay.</p> <p>In 2013, we contacted all our customers whose mortgages were due to mature before 2020. Since 2016, we have extended these campaigns to periodically contact all interest-only customers. We increase our contact frequency as customers approach term maturity. Outside of sending out annual mortgage statements, we contact more than 100,000 interest-only customers per year.</p> <p>If customers know they will not be able to repay their mortgage in full when it ends, or if their mortgage has already passed the date when it should have ended, we talk to them. If we think it is in the customer's interests (and they can afford it), we look at other ways of managing it. That can mean turning the mortgage into a standard repayment one, and extending it. Or, if the customer is waiting for their means of repaying it (such as an investment plan or bonds) to mature, it can just mean extending it.</p> |
| Flexible loans | <p>Flexible mortgages allow customers to pay more or less than their usual amount each month, or even to take 'payment holidays' when they pay nothing at all. Customers do not have to take (or draw down) the whole loan all at once – so if they took out a mortgage big enough to allow them to build a home extension after three years, they do not have to start paying interest on that extra money until they are ready to spend it. There are conditions on when and how much customers can draw down:</p> <ul style="list-style-type: none"> – There are often limits on how much can be drawn down in any month – The customer cannot be in payment arrears – The customer cannot have insolvency problems, such as a county court judgement, bankruptcy, an individual voluntary arrangement, an administration order or a debt relief order. <p>A customer can ask us to increase their credit limit, but that means we will go through our full standard credit approval process. We can also lower the customer's credit limit at any time, so it never goes above 90% of the property's current market value.</p> <p>We no longer offer flexible loan products for new mortgages.</p> <p>This is an area of interest in order to identify customers who might be using these facilities to self-forbear, such as regularly drawing down small amounts. If there is any sign that the credit risk has significantly increased, we reflect this in our provision calculations.</p> |
| Loans with an LTV >100% | <p>Where the mortgage balance is more than the property is now worth, we cannot recover the full value of the loan by repossessing and selling the property. This means there is a higher credit risk on these loans. In some cases, property prices have fallen, so mortgages we gave in the past with lower LTVs now have LTVs greater than 100%. Before 2009, we sometimes allowed customers to borrow more than the price of the property.</p> <p>We monitor existing accounts with LTVs >100% as part of our assessment of ongoing portfolio performance. We design new account LTV maximums to mitigate an increase in the volume of accounts with an LTV >100%.</p> |
| Buy-to-Let (BTL) loans | <p>In recent years, we have refined our BTL proposition to appeal to a wider catchment, and we have improved our systems to cater for this segment with a particular focus on non-professional landlords. We have prudent lending criteria, and specific policies for BTL. We only lend to a maximum 75% LTV. The first applicant must earn a minimum income of £25,000 per year, and we require evidence of income in all cases. We also use a BTL affordability rate as part of our assessment about whether or not to lend. This means that the rental income must cover the monthly mortgage interest payments by a prescribed amount when calculated using a stressed interest rate. We regularly review the prescribed amount and adjust it as needed.</p> |

Credit performance

| 2018 | Portfolio of particular interest ⁽¹⁾ | | | | | | | Other portfolio £m |
|--------------------|---|---------------------|--|-------------------------------|-----------------|------------------|---------|-----------------------|
| | Total £m | Interest-only £m | Part interest- only, part repayment ^{(2) (3)} £m | Flexible ⁽³⁾ £m | LTV >100% £m | Buy-to-let £m | | |
| Mortgage portfolio | 157,957 | 38,035 | 13,201 | 12,926 | 1,140 | 8,252 | 101,158 | |
| – Stage 1 | 146,619 | 33,001 | 11,824 | 11,558 | 740 | 7,906 | 96,767 | |
| – Stage 2 | 9,356 | 4,029 | 1,115 | 1,082 | 273 | 317 | 3,802 | |
| – Stage 3 | 1,982 | 1,005 | 262 | 286 | 127 | 29 | 589 | |
| Stage 3 ratio | 1.25% | 2.64% | 1.98% | 2.21% | 11.14% | 0.35% | 0.58% | |
| PIPs | 25 | 12 | 5 | 3 | 8 | – | 7 | |

| 2017 | | | | | | | |
|--------------------|---------|--------|--------|--------|-------|-------|--------|
| Mortgage portfolio | 154,682 | 38,885 | 13,785 | 14,785 | 1,471 | 6,802 | 95,535 |
| Performing | 151,688 | 37,497 | 13,372 | 14,438 | 1,302 | 6,768 | 94,530 |
| Early arrears: | | | | | | | |
| – 31 to 60 days | 700 | 317 | 93 | 67 | 22 | 9 | 295 |
| – 61 to 90 days | 426 | 203 | 57 | 35 | 15 | 4 | 167 |
| NPLs | 1,868 | 868 | 263 | 245 | 132 | 21 | 543 |
| NPL ratio | 1.21% | 2.23% | 1.91% | 1.66% | 8.97% | 0.31% | 0.57% |
| PIPs | 29 | 17 | 5 | 3 | 10 | 1 | 6 |

(1) Where a loan falls into more than one category, we have included it in all the categories that apply. As a result, the sum of the mortgages in the segments of particular interest and the other portfolio does not agree to the total mortgage portfolio.

(2) Mortgage balance includes both the interest-only part of £9,756m (2017: £10,116m) and the non-interest-only part of the loan.

(3) Includes legacy Alliance & Leicester flexible loans that work in a more limited way than our current Flexi loan product.

2018 compared to 2017 (unaudited)

- In 2018, the value and proportion of interest-only loans together with part interest-only, part repayment and flexible loans reduced, reflecting our strategy to manage down the overall exposure to these lending profiles.
- Buy-to-Let (BTL) mortgage balances increased £1.5bn to £8.3bn (2017: £6.8bn). We continue to focus our BTL book on non-professional landlords, as this segment is closely aligned with mortgages and accounts for the majority of the volume in the BTL market. In 2018, we completed 11,400 BTL mortgages (2017: 7,500), representing 9% of the value of our new business flow (2017: 6%), at an average LTV of 62% (2017: 61%).

Interest-only sub analysis (unaudited)

Full interest-only new business in the year

| | 2018 £m | 2017 £m |
|--------------------------|------------|------------|
| Full interest-only loans | 3,810 | 2,698 |

Full interest-only maturity profile

| 2018 | Term expired £m | Within 2 years £m | Between 2-5 years £m | Between 5-15 years £m | Greater than 15 years £m | Total £m |
|---|-----------------------|-------------------------|----------------------------|-----------------------------|--------------------------------|-------------|
| Full interest-only portfolio | 541 | 1,346 | 3,761 | 21,711 | 10,676 | 38,035 |
| of which value weighted average LTV (indexed) is >75% | 43 | 110 | 265 | 2,029 | 642 | 3,089 |

| 2017 | | | | | | |
|---|-----|-------|-------|--------|--------|--------|
| Full interest-only portfolio | 508 | 1,586 | 3,508 | 21,795 | 11,488 | 38,885 |
| of which value weighted average LTV (indexed) is >75% | 47 | 147 | 255 | 2,318 | 948 | 3,715 |

2018 compared to 2017 (unaudited)

For full interest-only mortgages, of the total £541m that was term expired at 31 December 2018, 89% continued to pay the interest due under the expired contract terms. Interest-only mortgages that matured in 2018 totalled £830m, of which: £418m was subsequently repaid, £5m was refinanced under normal credit terms, £73m was refinanced under forbearance arrangements and £334m remained unpaid and was classified as term expired at 31 December 2018.

At 31 December 2018, there were 84,773 (2017: 93,779) flexible mortgage customers, with undrawn facilities of £6,000m (2017: £6,192m). The portfolio's value weighted LTV (indexed) was 28% (2017: 28%).

Forbearance⁽¹⁾

The balances at 31 December 2018 and 2017 were:

| | Interest-only ⁽²⁾ £m | Flexible £m | LTV >100% £m | Buy-to-Let £m |
|-----------|------------------------------------|----------------|-----------------|------------------|
| 2018 | 229 | 32 | 10 | 9 |
| – Stage 2 | 136 | 18 | 3 | 6 |
| – Stage 3 | 93 | 14 | 7 | 3 |
| 2017 | 208 | 34 | 13 | 8 |

(1) Where a loan falls into more than one category, we have included it in all the categories that apply.

(2) Comprises full interest-only loans and part interest-only, part repayment loans.

CONSUMER (AUTO) FINANCE AND OTHER UNSECURED LENDING

Consumer (auto) finance

Retail Banking provides auto finance through Santander Consumer (UK) plc (SCUK). SCUK provides a range of wholesale (stock finance) and retail products designed for the purchase of new and used personal, business and commercial vehicles, motorcycles, bicycles and caravans through an extensive network of motor dealers and manufacturer partners. SCUK's products are mainly distributed through intermediary introducers at the point of sale, and through partnerships with selected car and motorcycle manufacturers. At 31 December 2018, the business operated with 13 Original Equipment Manufacturer partners which includes two joint venture arrangements.

Through SCUK's Hyundai Capital UK Ltd (HCUK) and PSA Finance UK Ltd (PSAF) joint ventures, we provide retail point of sale customer finance as well as wholesale finance facilities (Stock Finance) for Hyundai and Kia, managed by HCUK, as well as Peugeot, Citroën and DS, managed by PSAF. SCUK holds a 50% share in each of these joint ventures. However, due to the varying structures of the joint ventures, we equity account for HCUK and consolidate PSAF.

Residual Value (RV) risk remains the top risk for SCUK. We monitor the RV portfolio on a monthly basis, and we use key risk triggers identify any material change in trends. We have a conservative approach to setting RV amounts, and maintain a prudent provisioning policy to mitigate potential losses on disposal of the asset. We use a leading independent vehicle valuation company to assess the estimated future value of the asset, prior to inception and periodically throughout the life of the agreement.

Other unsecured lending

Retail Banking also provides other unsecured lending, which includes:

- Personal loans: we offer personal loans for most purposes, such as debt consolidation, home improvement, and to support significant life events such as weddings
- Credit cards: we offer a wide range of credit cards designed to suit a variety of customers, including balance transfer cards and cards that offer rewards
- Overdrafts: we also offer arranged overdrafts for customers who have a bank account with us. We evaluate our customers' circumstances to decide how much they can borrow. In other cases, a customer may have overdrawn their bank account without arranging it with us first.

For both Consumer (auto) finance and Other unsecured lending, we maintain rigorous credit scoring and affordability assessment criteria that we monitor and report regularly. There were no significant changes to our risk policy or appetite in these portfolios. This approach continued to result in stable, good credit quality consumer credit portfolios.

We use a combination of internal, Credit Reference Agency and application data in our credit assessments. Scorecards supported by policy rules give us confidence that customers are creditworthy and can afford their repayments. We closely monitor and manage the performance of our consumer credit portfolios using a range of data that includes portfolio and key segments performance, macroeconomic indicators and customer risk data. Nonetheless, we are not complacent about the prospect for future risk events and are always looking at ways to strengthen our approach.

Credit performance

| 2018 | Consumer (auto) finance £m | Other unsecured | | | | Total other unsecured £m | Total £m |
|---|-------------------------------|----------------------|--------------------|------------------|--------------|-----------------------------|-------------|
| | | Personal loans £m | Credit cards £m | Overdrafts £m | | | |
| Loans and advances to customers of which: | 7,347 | 2,182 | 2,865 | 593 | 5,640 | 12,987 | |
| – Stage 1 | 6,950 | 2,113 | 2,560 | 422 | 5,095 | 12,045 | |
| – Stage 2 | 354 | 48 | 256 | 144 | 448 | 802 | |
| – Stage 3 | 43 | 21 | 49 | 27 | 97 | 140 | |
| NPLs ⁽¹⁾ | 43 | 16 | 49 | 22 | 87 | 130 | |
| Loss allowances | 85 | 47 | 112 | 61 | 220 | 305 | |
| Stage 3 ratio ⁽²⁾ | 0.59% | | | | 1.72% | 1.08% | |
| NPL ratio ⁽³⁾ | 0.59% | | | | 1.54% | 1.00% | |
| Gross write-offs | 24 | | | | 125 | 149 | |

- (1) We define NPLs in the 'Credit risk management' section.
 (2) Stage 3 as a percentage of loans and advances to customers.
 (3) NPLs as a percentage of loans and advances to customers.

| 2017 | Consumer (auto) finance £m | Other unsecured | | | | Total other unsecured £m | Total £m |
|---|-------------------------------|----------------------|--------------------|------------------|-------|-----------------------------|-------------|
| | | Personal loans £m | Credit cards £m | Overdrafts £m | | | |
| Loans and advances to customers of which: | 6,957 | 2,169 | 2,444 | 565 | 5,178 | 12,135 | |
| – Performing ⁽¹⁾ | 6,861 | 2,129 | 2,377 | 516 | 5,022 | 11,883 | |
| – Early arrears | 62 | 24 | 19 | 25 | 68 | 130 | |
| – NPLs ⁽²⁾ | 34 | 16 | 48 | 24 | 88 | 122 | |
| Loss allowances | 77 | 44 | 62 | 29 | 135 | 212 | |
| NPL ratio ⁽³⁾ | 0.49% | | | | 1.69% | 1.00% | |
| Gross write-offs | 32 | | | | 120 | 152 | |

- (1) Excludes loans and advances to customers where the customer did not pay for between 0 and 90 days and NPLs.
 (2) We define NPLs in the 'Credit risk management' section.
 (3) NPLs as a percentage of loans and advances to customers.

At 31 December 2018, the average consumer finance loan size was £11,400 (2017: £12,500) and the NPL ratio increased slightly to 0.59% (2017: 0.49%). The average unsecured loan and credit card balances in 2018 were broadly stable at £9,500 (2017: £9,300) and £1,500 (2017: £1,200), respectively.

Loan modifications

The following table provides information on financial assets that were forborne while they had a loss allowance measured at an amount equal to lifetime ECL.

| | Credit cards £m | Overdrafts £m | Total other unsecured £m |
|---|--------------------|------------------|--------------------------------|
| Financial assets modified during the period: | | | |
| – Amortised cost before modification | 26 | 17 | 43 |
| – Net modification loss | 12 | 8 | 20 |

Financial assets modified since initial recognition:

| | | | |
|---|---|---|---|
| – Gross carrying amount of financial assets for which the ECL allowance has changed to 12-month measurement during the year | 2 | 3 | 5 |
|---|---|---|---|

Forbearance

The balances at 31 December 2018 and 2017 were:

| | Consumer (auto) finance £m | Personal loans £m | Other unsecured | | Total other unsecured £m | Total £m |
|-------------|----------------------------------|-------------------------|-----------------------|------------------|--------------------------------|-------------|
| | | | Credit cards £m | Overdrafts £m | | |
| 2018 | – | – | 53 | 26 | 79 | 79 |
| – Stage 2 | – | – | 10 | 7 | 17 | 17 |
| – Stage 3 | – | – | 43 | 19 | 62 | 62 |
| 2017 | – | 1 | 48 | 28 | 77 | 77 |

2018 compared to 2017 (unaudited)

We maintained our prudent Consumer (auto) finance underwriting criteria through the year. The product mix was broadly unchanged in the year. This reflected underlying stability in target market segments, product pricing and distribution strategy. There was a slight shift in the year from new car loans into second hand (used) car loans, both reflecting reduced consumer confidence linked to the underlying economic uncertainty in the UK and a reduction in new car registrations in the UK, driven by manufacturer strategic supply plans for the UK and Europe.

At 31 December 2018, Consumer (auto) finance balances represented 4% (2017: 4%) of our total Retail Banking loans and 4% (2017: 3%) of total customer loans. In 2018, Consumer (auto) finance balances increased by £390m (6%) on 2017. In 2018, Consumer (auto) finance gross lending (new business) was £3,444m (2017: £3,133m). Wholesale loans (Stock finance) to car dealerships at 31 December 2018 were approximately 18% of the Consumer loan book, an increase of £124m on 2017. NPLs remain within Risk Appetite limit, increasing to £43m (2017: £34m). The portfolio continues to perform satisfactorily with the overall risk profile remaining broadly stable.

Other unsecured lending increased in 2018, with credit cards growth of £421m which was ahead of the market.

Forbearance levels were broadly stable in 2018.

BUSINESS BANKING

We provide business banking services through the Santander Business franchise to small businesses with a turnover of up to £6.5m per annum. Our risk management is tailored to the complexity of the customer and their product holdings.

We review applications from customers who have more straightforward borrowing needs and lower debt exposures on an automated basis. We do this by using an application scorecard to ensure an efficient customer journey, combined with a cost-effective credit decisioning process. Post approval, we review revolving credit facilities each year to ensure the customer's facilities remain appropriate for their financial circumstances. We perform a full manual underwriting process for applications from customers who have more complex borrowing needs or who wish to borrow larger amounts. This is due to the levels of credit exposure and other considerations, such as the need for security to support the facilities requested. In line with our risk management framework and standard policies for this more complex segment, we review exposures above certain values and relating to certain product types at least each year, or more often where the borrower shows signs of financial distress.

Our aim is to help businesses prosper through the provision of Simple, Personal and Fair banking solutions to existing, new and prospective customers. We believe in building lasting relationships and take time to understand our customers' banking needs. This sets us apart from others as, no matter how small or large a business, we have people available in our branch network and our CBCs to provide a face-to-face relationship management service to our customers.

In order to improve our offering in the business current account market, we recently launched our innovative 11213 Business Current Account. This is the only business current account in the market to offer regular cashback to businesses. By basing the cashback on business turnover, we are incentivising and rewarding business growth. Start-ups and switching businesses benefit from a reduced monthly fee for 12 months and, as part of our 11213 Business World, customers have access to preferential loan and deposit rates. In this way, we continue to support new businesses at an important time in their lifecycle.

We aim to support businesses with all their financial needs through our range of lending products from overdrafts and credit cards, to invoice finance and asset finance.

Credit performance

| | 2018 £m | 2017 £m |
|---|--------------|------------|
| Loans and advances to customers of which: | 1,802 | 1,912 |
| – Stage 1 | 1,548 | |
| – Stage 2 | 165 | |
| – Stage 3 | 89 | |
| – Performing ⁽¹⁾ | | 1,793 |
| – Early arrears | | 4 |
| – NPLs ⁽²⁾ | 89 | 115 |
| Loss allowances ⁽³⁾ | 53 | 54 |
| Stage 3 ratio ⁽⁴⁾ | 4.94% | |
| NPL ratio ⁽⁵⁾ | 4.94% | 6.01% |
| Gross write offs | 15 | 21 |

- (1) Excludes loans and advances to customers where the customer did not pay for between 0 and 90 days and NPLs.
 (2) We define NPLs in the 'Credit risk management' section.
 (3) Loss allowances for 2017 were on an incurred loss basis per IAS 39, whilst for 2018 they are on an ECL basis per IFRS 9.
 (4) Stage 3 as a percentage of loans and advances to customers.
 (5) NPLs as a percentage of loans and advances to customers.

Loan modifications

The following table provides information on financial assets that were forborne while they had a loss allowance measured at an amount equal to lifetime ECL.

| | £m |
|---|-----------|
| Financial assets modified during the period: | |
| – Amortised cost before modification | 14 |
| – Net modification loss | 1 |
| Financial assets modified since initial recognition: | |
| – Gross carrying amount of financial assets for which the ECL allowance has changed to 12-month measurement during the year | 3 |

Forbearance

The balances at 31 December 2018 and 2017 were:

| | £m |
|-------------|-----------|
| 2018 | 74 |
| – Stage 2 | 20 |
| – Stage 3 | 54 |
| 2017 | 85 |

Credit risk – other business segments

Overview

In Corporate & Commercial Banking, we are exposed to credit risk through providing overdraft, loan, invoice discounting, trade finance, asset finance and treasury products. We offer bank accounts and cash transmission services to further support clients.

In Corporate & Investment Banking, we are mainly exposed to credit risk through lending and selling treasury products to large corporates.

In 2018, we sold our treasury market activities, and the Crown Dependencies branches as part of our ring-fencing implementation. For more, see Note 43 to the Consolidated Financial Statements.

In Corporate Centre, our exposures come from asset and liability management of our balance sheet and our non-core and Legacy Portfolios in run-off.

Credit risk management

In this section, we explain how we manage and mitigate credit risk.

Credit risk review

In this section, we analyse our credit risk exposures and how they are performing. We also focus on forbearance and portfolios of particular interest.

Our main portfolios are:

| Corporate & Commercial Banking | Corporate & Investment Banking | Corporate Centre |
|--|--|---|
| <ul style="list-style-type: none"> – SME and mid corporate – banking, lending and treasury services mainly to enterprises with an annual turnover of up to £500m. – Commercial Real Estate – lending to experienced, professional landlords mainly secured by tenanted UK property in the office, retail, industrial and residential sub-sectors. – Social Housing – lending and treasury services for UK housing association groups secured by tenanted UK residential property. Borrowers are mainly charitable entities and registered with the appropriate regulator for the part of the UK in which they operate. | <ul style="list-style-type: none"> – Sovereign and Supranational – securities issued by local and central governments, and government guaranteed counterparties. – Large Corporate – loans and treasury products for large corporates to support their working capital and liquidity needs. – Financial Institutions – mainly derivatives, repurchase and reverse repurchase transactions (known as repos and reverse repos), and stock borrowing/lending. | <ul style="list-style-type: none"> – Sovereign and Supranational – securities issued by local and central governments, and government guaranteed counterparties. We hold them to help meet our liquidity needs. – Structured Products – we have two portfolios. The ALCO portfolio is high quality assets, chosen for diversification and liquidity. The Legacy Treasury asset portfolio is mainly asset-backed securities. – Social Housing – legacy Social Housing loans that do not fit with our strategy. – Legacy Portfolios in run-off – assets from acquisitions that do not fit with our strategy. These include some commercial mortgages. – Derivatives – older total return swaps we held for liquidity, that we are running down. – Crown Dependencies – mainly residential mortgages to individuals in Jersey and the Isle of Man. |

The segmental basis of presentation in this Annual Report has been changed, and the prior periods restated, to report our Jersey and Isle of Man branches in Corporate Centre rather than in Retail Banking as in previous years, as a result of their transfer from Santander UK plc to ANTS in 2018. See Note 2 for more information.

OTHER BUSINESS SEGMENTS – CREDIT RISK MANAGEMENT

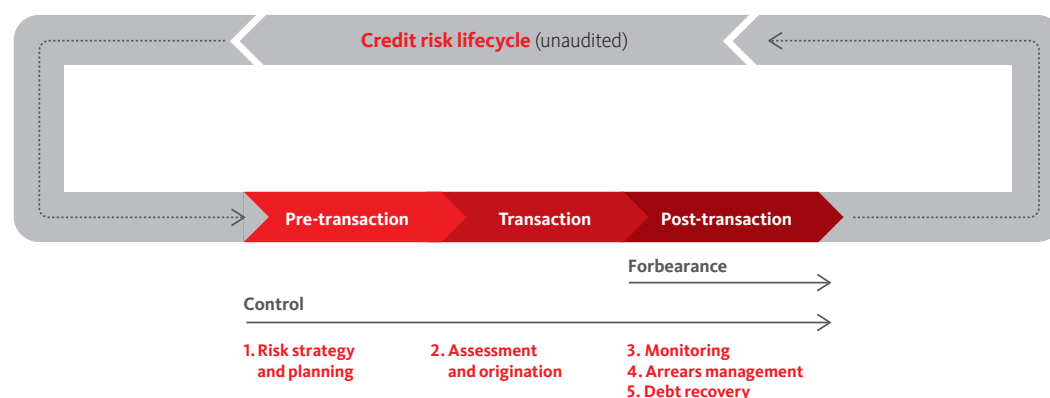

For more on our approach to credit risk at a Santander UK group level
See **pages 59 to 65**

In Corporate & Commercial Banking, we classify most of our customers as non-standardised. We also have SME customers, which we mainly classify as standardised as it is a high volume portfolio with smaller exposures. In CIB and Corporate Centre, we classify all our customers as non-standardised, except for the commercial mortgages in our Legacy Portfolios in run-off.

We set out how we manage the credit risk on our standardised customers in the previous section 'Credit risk – Retail Banking'. We manage the credit risk on our standardised customers in Corporate & Commercial Banking and Corporate Centre in the same way, except that we do not use scorecards or credit reference agencies. In the rest of this section, we explain how we manage the credit risk on our non-standardised customers.

1. Risk strategy and planning

For details of how we set risk strategy and plans, see the 'Santander UK group level – credit risk management' section. For treasury products, we take credit risk up to limits for each client. We control, manage and report risks on a counterparty basis, regardless of which part of our business takes the risk.

2. Assessment and origination

We do a thorough risk assessment to make sure customers can meet their obligations before we approve a credit application. We do this mainly by assigning each customer a credit rating, using our internal rating scale (see 'Credit quality' in 'Santander UK group level – credit risk review' section). To do this, we look at the customer's financial history and trends in the economy – backed up by the expert judgement of a risk analyst. We review our internal ratings at least every year. We also assess the underlying risk of the transaction, taking into account any mitigating factors (see the following tables) – and how it fits with our risk policies, limits and Risk Appetite, as set by the Board. We consider transactions in line with credit limits approved by the relevant credit authority. Our Executive Credit Approval Committee is responsible for setting those limits. In CIB and Corporate Centre, a specialist analyst usually reviews a transaction at the start and over its life. They base their review on the financial strength of the client, its position in its industry, and its management strengths.

Credit risk mitigation

The types of credit risk mitigation, including collateral, across each of our portfolios are as follows.

Corporate & Commercial Banking:

| Portfolio | Description |
|-------------------------------|--|
| SME and mid corporate | <p>Includes secured and unsecured lending. We can use covenants (financial or non-financial) to support a customer's credit rating. For example, we can set limits on how much they can spend or borrow, or how they operate as a business. We can take mortgage debentures as collateral. These are charges over a company's assets. We can also take guarantees, but we do not treat them as collateral, and we do not put a cash value on them unless they are secured against a tangible asset. If a customer defaults, we will work with them to consider debt restructuring options. We generally do not take control of their assets except when restructuring options have been exhausted or to protect our position in relation to third party claims. In this case, we might appoint an administrator.</p> <p>We also lend against assets (like vehicles and equipment) and invoices for some customers. For assets, we value them before we lend. For invoices, we review the customer's ledgers regularly and lend against debtors that meet agreed criteria. If the customer defaults, we repossess and sell their assets or collect on their invoices.</p> |
| Commercial Real Estate | <p>We take a first legal charge on commercial property as collateral. The loan is subject to strict criteria, including the property condition, age and location, tenant quality, lease terms and length, and the sponsor's experience and creditworthiness. Before agreeing the loan, we visit the property and get an independent professional valuation which assesses the property, the tenant and future demand (such as comparing market rent to current rent). Loan agreements typically allow us to get revaluations every two to three years, or more often if it is likely covenants may be breached, and to view the property each year.</p> |
| Social Housing | <p>We take a first legal charge on portfolios of residential real estate owned and let by UK Housing Associations as collateral, in most cases. We revalue this every three to five years (in line with industry practice), using the standard methods for property used for Social Housing. The value would be considerably higher if we based it on normal residential use. On average, the loan balance is 25% to 50% of the implied market value, using our LGD methodology. We have not had a default, loss or repossession on Social Housing. Older Social Housing loans that do not fit our current business strategy are managed and reported in Corporate Centre.</p> |

Corporate & Investment Banking:

| Portfolio | Description |
|------------------------------------|---|
| Sovereign and Supranational | <p>In line with market practice, there is no collateral against these assets.</p> |
| Large Corporate | <p>Most of these loans and products are unsecured, but we attach covenants to our credit agreements. We monitor whether borrowers keep in line with them so we detect any financial distress early. We also have a small structured finance portfolio, where we hold legal charges over the assets we finance.</p> |
| Financial Institutions | <p>We use standard legal agreements to reduce credit risk on derivatives, repos and reverse repos, and stock borrowing/lending. We also hold collateral and trade through central counterparties (CCPs) to reduce risk.</p> <p>Netting – We use netting agreements where they have legal force – mainly in the UK, the rest of Europe and the US. This means that if a counterparty defaults, we can legally offset what we owe them and what they owe us, and settle the net amount. However, netting arrangements often do not mean we can offset assets and liabilities for accounting purposes, as transactions are usually settled on a gross basis. In line with market practice, we use standard legal agreements. For derivatives, we use ISDA Master Agreements; for repos and reverse repos, we use Global Master Repurchase Agreements; and for stock borrowing/lending and other securities financing, we use Global Master Securities Lending Agreements.</p> <p>Collateral – We use the Credit Support Annex with the ISDA Master Agreement. This gives us collateral for our net exposures. The collateral can be cash, securities or equities. For stock borrowing/lending and repos and reverse repos, it includes high quality liquid debt securities and highly liquid equities listed on major developed markets. We revalue our exposures and collateral daily, adjusting the collateral to reflect deficits or surpluses. We have processes to control how we value and manage collateral, including documentation reviews and reporting. Collateral has to meet our 'eligible collateral, haircuts and margining' policy which controls the quality and how much of any one kind of collateral we can hold. That gives us confidence we will be able to cash in the collateral if a client defaults. We have these controls for equities and debt securities. The collateral held for reverse repos is worth at least 100% of our exposure.</p> <p>CCPs – These are intermediaries between a buyer and a seller – generally a clearing house. We use CCPs as a way to reduce counterparty credit risk in derivatives.</p> |

Corporate Centre:

| Portfolio | Description |
|-------------------------------------|--|
| Sovereign and Supranational | In line with market practice, there is no collateral against these assets. |
| Structured Products | These are our ALCO and Legacy Treasury asset portfolios. These assets are unsecured, but benefit from senior positions in the creditor hierarchy. Their credit rating reflects the over-collateralisation in the structure, and the assets that underpin their cash flows and repayment schedules. We use a detailed expected cash flow analysis to assess the portfolios and we consider the structure and assets backing each individual security. |
| Social Housing | We manage the risk on this portfolio in the same way as for the Social Housing portfolio in Corporate & Commercial Banking. |
| Legacy Portfolios in run-off | <p>We often hold collateral through a first legal charge over the underlying asset or cash.</p> <p>We get independent third party valuations on fixed charge security like aircraft or ships in line with industry guidelines. We then decide if we need to set up an impairment loss allowance. To do that, we bear in mind:</p> <ul style="list-style-type: none"> – The borrower's ability to generate cash flow – The age of the assets – Whether the loan is still performing satisfactorily – Whether or not the reduction in value is likely to be temporary – Whether there are other ways to solve the problem. <p>Where a borrower gets into difficulty we look to dispose of the collateral, either with agreement or through the insolvency process. We do this as early as possible, to minimise any loss. We rarely take ownership of collateral.</p> |
| Derivatives | We manage the risk on this portfolio in the same way as for the derivatives in CIB. |
| Crown Dependencies | We managed the risk on this portfolio in the same way as for mortgages in Retail Banking. This portfolio was sold in 2018. |

3. Monitoring

We regularly monitor and report our credit risk by portfolio, segment, industry, location and customer. We give our ERCC a detailed analysis of our credit exposures and risk trends every month. We also report our larger exposures and risks to the Board Risk Committee every month.

Our Watchlist

We also use a Watchlist to help us identify potential problem debt early. Just because a customer is on our Watchlist does not mean they have defaulted. It just means that something has happened that has increased the probability of default. There are several reasons we might put customers on this list. For example, if they suffer a downturn in trade, breach a covenant, lose a major contract, slip into early arrears, or their key management resign. Whatever the trigger, we review the case to assess the potential financial impact.

We classify Watchlist cases as:

- **Enhanced monitoring:** for less urgent cases. If they are significant, we monitor them more often
- **Proactive management:** for more urgent or serious cases. We may take steps to restructure debt including extending the term, taking more collateral, agreeing a lower credit limit or seeking repayment of the loan through refinancing or other means.

We assess cases on the Watchlist for impairment collectively, unless they are in the hands of our Restructuring & Recoveries team at which point we assess them individually. If a case transfers to Stage 3 (previously, becomes NPL), we take it off the Watchlist and assess it for impairment individually.

When a customer is included in enhanced monitoring, we do not consider that it has suffered a SICR for ECL purposes, so it remains in Stage 1 for purposes of our loss allowance calculations. When a customer is included in proactive management, we consider that it has suffered a SICR. This means we transfer it to Stage 2 and subject it to a lifetime ECL assessment to calculate the new loss allowance. We take into account any forbearance we offer. This includes whether any extra security or guarantees are available, the likelihood of more equity and the potential to enhance value through asset management.

In Corporate & Commercial Banking, as part of our annual review process, for CRE loans approaching maturity, we look at the prospects of refinancing the loan on current market terms and applicable credit policy. Where this seems unlikely, we put the case on our Watchlist.

In CIB and Corporate Centre, we monitor the credit quality of our portfolios of treasury products daily. We use both internal and third-party data to detect any potential credit deterioration.

4. Arrears management

We identify problem debt by close monitoring, supported by our Watchlist process. When there is a problem, our relationship managers are the first to act, supported by the relevant credit risk expert. If a case becomes more urgent or needs specialist attention, and if it transfers to Stage 3 (previously, to NPL), we transfer it to our Restructuring & Recoveries team.

We aim to act before a customer actually defaults (to prevent it, if possible). The strategy we use depends on the type of customer, their circumstances and the level of risk. We use restructuring and rehabilitation tools to try to help our customers find their own way out of financial difficulty and agree on a plan that works for both of us.

We aim to identify warning signs early by monitoring customers' financial and trading data, checking to make sure they are not breaching any covenants, and by having regular dialogue with them. We hold regular Watchlist meetings to agree a strategy for each portfolio.

Our Restructuring & Recoveries team attend these meetings for CIB cases and a quarterly forum for other cases, and we may hand over more serious cases to them.

5. Debt recovery

Consensual arrangements

Where we cannot find a solution like any of the ones we describe above, we look for an exit. If we can, we aim to do this by agreeing with the borrower that they will sell some or all of their assets on a voluntary basis or agreeing to give them time to refinance their debt with another lender.

Enforcement and recovery

Where we cannot find a way forward or reach a consensual arrangement, we consider recovery options. This can be through:

- The insolvency process
- Enforcing over any collateral
- Selling the debt on the secondary market
- Considering other legal action available to recover what we are owed from debtors and guarantors.

If there is a shortfall, we write it off against loss allowances we hold, once the sale has gone through. In certain very rare instances we may act as mortgagee in possession of assets held as collateral against non-performing commercial lending. In such cases the assets are carried on our balance sheet and are classified according to our accounting policies.

Loan modifications

Forbearance

If a customer is having financial difficulty, we will work with them before they actually default to see if the difficulty can be addressed through forbearance. Their problems might be clear from the results of covenant testing, reviews of trading and other data they give us under the terms of their loan or as part of our ongoing conversations with them.

We may offer the following types of forbearance. We only do this if our assessments indicate the customer can meet the revised payments:

| Action | Description |
|--|--|
| Term extension | We can extend the term of the loan. At a minimum, we expect the customer to be able to pay the interest in the short-term and have a realistic chance of repaying the full balance in the long-term. We may offer this option if the customer is up-to-date with their payments, but showing signs of financial difficulties. We may also offer this option where the loan is about to mature and near-term refinancing is not possible on market terms. |
| Interest-only | We can agree to let a customer pay only the interest on the loan for a short time – usually less than a year. We only agree to this if we believe their financial problems are temporary and they are going to recover. After the interest-only period, we expect the customer to go back to making full payments of interest and capital once they are in a stronger financial position. We regularly look at the customer's financial situation to see when they can afford to do that. |
| Other payment rescheduling (including capitalisation) | If a customer is having cash flow issues, we may agree to lower or stop their payments until they have had time to recover. We may: <ul style="list-style-type: none"> – Reschedule payments to better match the customer's cash flow – for example if the business is seasonal – Provide a temporary increase in facilities to cover peak demand ahead of the customer's trading improving. We might do this by adding their arrears to their loan balance (we call this arrears capitalisation) or drawing from an overdraft. We may also offer other types of forbearance, including providing new facilities, interest rate concessions, seasonal profiling and interest roll-up. In rare cases, we agree to forgive or reduce part of the debt. |

Other forms of debt management

When customers are in financial difficulty we can also manage debt in other ways, depending on the facts of the specific case:

| Action | Description |
|---|--|
| Waiving or changing covenants | If a borrower breaks a covenant, we can either waive it or change it, taking their latest and future financial position into account. We may also add a condition on the use of any surplus cash (after operating costs) to pay down their debt to us. |
| Asking for more collateral or guarantees | If a borrower has unencumbered assets, we may accept new or extra collateral in return for revised financing terms. We may also take a guarantee from other companies in the same group and/or major shareholders. We only do this where we believe the guarantor will be able to meet their commitment. |
| Asking for more equity | Where a borrower can no longer pay the interest on their debt, we may accept fresh equity capital from new or existing investors to change the capital structure in return for better terms on the existing debt. |

Risk measurement and control

We measure the credit risk on treasury products by adding their potential future exposure to market movements over their lives to their fair value. Then we add it to any other exposure and measure the total against our credit limits for each client.

We assess our loss allowances regularly and have them independently reviewed. We look at a number of factors, including the:

- Cash flow available to service debt
- Value of collateral, based on third-party professional valuations.

OTHER BUSINESS SEGMENTS – CREDIT RISK REVIEW

Movement in total exposures and the corresponding ECL

The following tables show changes in total exposures and ECL in the year. The footnotes to the Santander UK group level table on page 72 also apply to these tables.

| | Non-credit impaired | | | | Credit impaired | | | Total | |
|---|------------------------------------|-----------|------------------------------------|------------|------------------------------------|------------|--------------------------|------------|--|
| | Stage 1 Subject to 12-month ECL | | Stage 2 Subject to lifetime ECL | | Stage 3 Subject to lifetime ECL | | Exposures ⁽¹⁾ | ECL | |
| | Exposures ⁽¹⁾ | ECL | Exposures ⁽¹⁾ | ECL | Exposures ⁽¹⁾ | ECL | | | |
| Corporate & Commercial Banking | £m | £m | £m | £m | £m | £m | £m | £m | |
| At 1 January 2018 | 22,417 | 43 | 866 | 33 | 388 | 173 | 23,671 | 249 | |
| Change in economic scenarios ⁽²⁾ | – | 5 | – | (3) | – | – | – | 2 | |
| Transfer to lifetime ECL (not-credit impaired) ⁽³⁾ | (670) | (3) | 670 | 3 | – | – | – | – | |
| Transfer to credit impaired ⁽³⁾ | (41) | – | (31) | (1) | 72 | 1 | – | – | |
| Transfer to 12-month ECL ⁽³⁾ | 200 | 8 | (200) | (8) | – | – | – | – | |
| Transfer from credit impaired ⁽³⁾ | 2 | 1 | 2 | 1 | (4) | (2) | – | – | |
| Transfers of financial instruments | (509) | 6 | 441 | (5) | 68 | (1) | – | – | |
| Net remeasurement of ECL on stage transfer ⁽⁴⁾ | – | (7) | – | 10 | – | 18 | – | 21 | |
| New assets originated or purchased ⁽⁵⁾ | 9,115 | 12 | 281 | 5 | 3 | 1 | 9,399 | 18 | |
| Other ⁽⁶⁾ | 879 | (3) | (58) | (3) | (2) | 37 | 819 | 31 | |
| Assets derecognised – closed good ⁽⁷⁾ | (10,569) | (19) | (304) | (5) | (76) | (18) | (10,949) | (42) | |
| Assets derecognised – written off ⁽⁸⁾ | – | – | – | – | (105) | (97) | (105) | (97) | |
| At 31 December 2018 | 21,333 | 37 | 1,226 | 32 | 276 | 113 | 22,835 | 182 | |
| Net movement in the year | (1,084) | (6) | 360 | (1) | (112) | (60) | (836) | (67) | |
| Charge/(release) to the Income Statement | | (6) | | (1) | | 37 | | 30 | |
| Recoveries net of collection costs | | – | | – | | (7) | | (7) | |
| Income statement charge/(release) for the year | | (6) | | (1) | | 30 | | 23 | |
| Corporate & Investment Banking | £m | £m | £m | £m | £m | £m | £m | £m | |
| At 1 January 2018 | 26,583 | 16 | 109 | – | 372 | 242 | 27,064 | 258 | |
| Changes to model | – | – | – | – | – | (9) | – | (9) | |
| Transfer to lifetime ECL (not-credit impaired) ⁽³⁾ | (2) | – | 2 | – | – | – | – | – | |
| New assets originated or purchased ⁽⁵⁾ | 35,926 | 4 | 133 | 3 | – | – | 36,059 | 7 | |
| Other ⁽⁶⁾ | (2,306) | (1) | 83 | 1 | (47) | 29 | (2,270) | 29 | |
| Assets derecognised – closed good ⁽⁷⁾ | (18,817) | (14) | (193) | (1) | – | – | (19,010) | (15) | |
| Assets derecognised – written off ⁽⁸⁾ | – | – | – | – | (299) | (252) | (299) | (252) | |
| At 31 December 2018 | 41,384 | 5 | 134 | 3 | 26 | 10 | 41,544 | 18 | |
| Net movement in the year | 14,801 | (11) | 25 | 3 | (346) | (232) | 14,480 | (240) | |
| Charge/(release) to the Income Statement | | (11) | | 3 | | 20 | | 12 | |
| Recoveries net of collection costs | | – | | – | | 2 | | 2 | |
| Income statement charge/(release) for the year | | (11) | | 3 | | 22 | | 14 | |
| Corporate Centre | £m | £m | £m | £m | £m | £m | £m | £m | |
| At 1 January 2018 | 57,155 | 7 | 250 | 4 | 20 | 8 | 57,425 | 19 | |
| Change in economic scenarios ⁽²⁾ | – | 1 | – | – | – | – | – | 1 | |
| Transfer to lifetime ECL (not-credit impaired) ⁽³⁾ | (111) | (1) | 111 | 1 | – | – | – | – | |
| Transfer to credit impaired ⁽³⁾ | – | – | (4) | – | 4 | – | – | – | |
| Transfer to 12-month ECL ⁽³⁾ | 133 | 3 | (133) | (3) | – | – | – | – | |
| Transfer from credit impaired ⁽³⁾ | – | – | 3 | 1 | (3) | (1) | – | – | |
| Transfers of financial instruments | 22 | 2 | (23) | (1) | 1 | (1) | – | – | |
| Net remeasurement of ECL on stage transfer ⁽⁴⁾ | – | (2) | – | – | – | 1 | – | (1) | |
| New assets originated or purchased ⁽⁵⁾ | 7,526 | 1 | 2 | – | 2 | 1 | 7,530 | 2 | |
| Other ⁽⁶⁾ | (14,626) | (2) | (6) | – | 3 | 1 | (14,629) | (1) | |
| Assets derecognised – closed good ⁽⁷⁾ | (4,943) | (2) | (92) | – | (8) | (2) | (5,043) | (4) | |
| Assets derecognised – written off ⁽⁸⁾ | – | – | – | – | (3) | (3) | (3) | (3) | |
| At 31 December 2018 | 45,134 | 5 | 131 | 3 | 15 | 5 | 45,280 | 13 | |
| Net movement in the year | (12,021) | (2) | (119) | (1) | (5) | (3) | (12,145) | (6) | |
| Charge/(release) to the Income Statement | | (2) | | (1) | | – | | (3) | |
| Recoveries net of collection costs | | – | | – | | (4) | | (4) | |
| Income statement charge/(release) for the year | | (2) | | (1) | | (4) | | (7) | |

2018 compared to 2017 (unaudited)

Non trading reverse repurchase agreements increased to £21,127m at 31 December 2018 (2017: £2,614m), which reflected the revised classification of the majority of our permitted non trading reverse repurchase agreements at amortised cost in line with our ring-fenced business model. We report reverse repurchase agreements in CIB and the movement in the year is reported in the 'New assets originated or purchased' and 'Assets derecognised – closed good' lines above.

Cash and balances at central banks, which are reported in Corporate Centre, decreased by £13,024m to £19,747m at 31 December 2018 (2017: £32,771m). This movement is reported in the 'Other' line above. For more, see the Balance sheet review in the 'Financial review' section.

Committed exposures

Credit risk arises on both asset balances and off-balance sheet transactions such as guarantees. As a result, committed exposures are typically higher than asset balances. However, committed exposures can be smaller than the asset balances on the balance sheet due to netting. We show Sovereigns and Supranationals net of short positions and Large Corporate reverse repurchase agreement exposures are shown net of repurchase agreement liabilities and include OTC derivatives. In addition, the derivative and other treasury product exposures (which are classified as 'Financial Institutions') shown are also typically lower than the asset balances. This is because we show our overall risk exposure which takes into account our procedures to mitigate credit risk. The asset balances on our balance sheet only reflect the more restrictive netting permitted by IAS 32.

Rating distribution

These tables show our credit risk exposure according to our internal rating scale (see 'Credit quality' in the 'Santander UK group level – credit risk review' section) for each portfolio. On this scale, the higher the rating, the better the quality of the counterparty.

| 2018 | Santander UK risk grade | | | | | | | | Total £m |
|---|-------------------------|---------------|---------------|---------------|---------------|--------------|--------------|----------------------------|----------------|
| | 9 £m | 8 £m | 7 £m | 6 £m | 5 £m | 4 £m | 3 to 1 £m | Other ⁽¹⁾ £m | |
| Corporate & Commercial Banking | | | | | | | | | |
| SME and mid corporate | – | – | 66 | 1,745 | 5,749 | 3,426 | 886 | 36 | 11,908 |
| Commercial Real Estate | – | – | – | 302 | 4,564 | 1,846 | 31 | – | 6,743 |
| Social Housing | 680 | 3,899 | 138 | – | – | 2 | 24 | – | 4,743 |
| | 680 | 3,899 | 204 | 2,047 | 10,313 | 5,274 | 941 | 36 | 23,394 |
| Corporate & Investment Banking | | | | | | | | | |
| Sovereign and Supranational | 393 | 3,807 | – | – | – | – | – | – | 4,200 |
| Large Corporate | 12 | 3,187 | 5,535 | 6,361 | 888 | 3 | 78 | – | 16,064 |
| Financial Institutions | 836 | 1,355 | 1,479 | 76 | – | – | – | – | 3,746 |
| | 1,241 | 8,349 | 7,014 | 6,437 | 888 | 3 | 78 | – | 24,010 |
| Corporate Centre | | | | | | | | | |
| Sovereign and Supranational | 30,074 | 91 | – | 1 | – | – | – | – | 30,166 |
| Structured Products | 2,431 | 2,062 | 318 | 24 | – | – | – | – | 4,835 |
| Social Housing | 1,377 | 2,839 | 76 | 43 | – | – | – | – | 4,335 |
| Legacy Portfolios in run-off ⁽²⁾ | – | – | – | 203 | 35 | 137 | 126 | 357 | 858 |
| Derivatives | – | 147 | – | – | – | – | – | – | 147 |
| | 33,882 | 5,139 | 394 | 271 | 35 | 137 | 126 | 357 | 40,341 |
| Total | 35,803 | 17,387 | 7,612 | 8,755 | 11,236 | 5,414 | 1,145 | 393 | 87,745 |
| Of which: | | | | | | | | | |
| Stage 1 | 35,803 | 17,387 | 7,612 | 8,682 | 10,788 | 4,772 | 521 | 377 | 85,942 |
| Stage 2 | – | – | – | 73 | 448 | 635 | 318 | 16 | 1,490 |
| Stage 3 | – | – | – | – | – | 7 | 306 | – | 313 |
| 2017 | | | | | | | | | |
| Corporate & Commercial Banking | | | | | | | | | |
| SME and mid corporate | – | – | 259 | 2,183 | 5,402 | 3,574 | 998 | 214 | 12,630 |
| Commercial Real Estate | – | – | – | 395 | 6,135 | 2,014 | 60 | 2 | 8,606 |
| Social Housing | 499 | 2,600 | 171 | – | – | – | 4 | – | 3,274 |
| | 499 | 2,600 | 430 | 2,578 | 11,537 | 5,588 | 1,062 | 216 | 24,510 |
| Corporate & Investment Banking | | | | | | | | | |
| Sovereign and Supranational | 590 | 3,321 | 444 | – | – | – | – | – | 4,355 |
| Large Corporate | 260 | 2,979 | 8,391 | 8,879 | 573 | 2 | 355 | – | 21,439 |
| Financial Institutions | 2,362 | 1,463 | 2,494 | 33 | 103 | – | – | – | 6,455 |
| | 3,212 | 7,763 | 11,329 | 8,912 | 676 | 2 | 355 | – | 32,249 |
| Corporate Centre | | | | | | | | | |
| Sovereign and Supranational | 44,477 | 18 | – | – | – | – | – | – | 44,495 |
| Structured Products | 2,487 | 1,560 | 300 | 32 | – | – | – | – | 4,379 |
| Social Housing | 1,841 | 3,641 | 451 | 43 | – | – | – | – | 5,976 |
| Legacy Portfolios in run-off ⁽²⁾ | – | – | 1 | 359 | 104 | 124 | 37 | 400 | 1,025 |
| Derivatives | – | 212 | – | – | – | – | – | – | 212 |
| Crown Dependencies | 13 | 36 | 115 | 71 | 13 | 8 | 6 | – | 262 |
| | 48,818 | 5,467 | 867 | 505 | 117 | 132 | 43 | 400 | 56,349 |
| Total | 52,529 | 15,830 | 12,626 | 11,995 | 12,330 | 5,722 | 1,460 | 616 | 113,108 |

(1) Smaller exposures mainly in the commercial mortgage portfolio. We use scorecards for them, instead of a rating model.
(2) Commercial mortgages and residual structured and asset finance loans (shipping, aviation, and structured finance).

Geographical distribution

We typically classify geographical location according to the counterparty's country of domicile unless a full risk transfer guarantee is in place, in which case we use the guarantor's country of domicile instead.

| | 2018 | | | | | 2017 | | | | |
|---|---------------|--------------|--------------|------------------------|---------------|---------------|--------------|--------------|------------------------|---------------|
| | UK £m | Europe £m | US £m | Rest of World £m | Total £m | UK £m | Europe £m | US £m | Rest of World £m | Total £m |
| Corporate & Commercial Banking | | | | | | | | | | |
| SME and mid corporate | 11,833 | 74 | – | 1 | 11,908 | 12,513 | 116 | 1 | – | 12,630 |
| Commercial Real Estate | 6,743 | – | – | – | 6,743 | 8,606 | – | – | – | 8,606 |
| Social Housing | 4,743 | – | – | – | 4,743 | 3,274 | – | – | – | 3,274 |
| | 23,319 | 74 | – | 1 | 23,394 | 24,393 | 116 | 1 | – | 24,510 |
| Corporate & Investment Banking | | | | | | | | | | |
| Sovereign and Supranational | – | 393 | – | 3,807 | 4,200 | – | 1,032 | 1 | 3,322 | 4,355 |
| Large Corporate | 13,080 | 2,752 | 124 | 108 | 16,064 | 17,430 | 3,699 | 111 | 199 | 21,439 |
| Financial Institutions | 1,216 | 1,878 | 174 | 478 | 3,746 | 3,102 | 2,121 | 614 | 618 | 6,455 |
| | 14,296 | 5,023 | 298 | 4,393 | 24,010 | 20,532 | 6,852 | 726 | 4,139 | 32,249 |
| Corporate Centre | | | | | | | | | | |
| Sovereign and Supranational | 26,154 | 1,409 | 960 | 1,643 | 30,166 | 35,659 | 1,514 | 6,091 | 1,231 | 44,495 |
| Structured Products | 2,574 | 1,139 | – | 1,122 | 4,835 | 2,086 | 1,217 | – | 1,076 | 4,379 |
| Social Housing | 4,335 | – | – | – | 4,335 | 5,976 | – | – | – | 5,976 |
| Legacy Portfolios in run-off | 744 | – | – | 114 | 858 | 909 | – | – | 116 | 1,025 |
| Derivatives | – | – | 147 | – | 147 | – | 63 | 149 | – | 212 |
| Crown Dependencies | – | – | – | – | – | 262 | – | – | – | 262 |
| | 33,807 | 2,548 | 1,107 | 2,879 | 40,341 | 44,892 | 2,794 | 6,240 | 2,423 | 56,349 |

2018 compared to 2017 (unaudited)

In Corporate & Commercial Banking, we saw solid lending to trading business customers, offset by active management of our Commercial Real Estate (CRE) portfolio. Committed exposures remained broadly flat. Our CRE portfolio decreased by 21% as we continue to manage our exposure in line with proactive risk management policies. Our Social Housing portfolio increased by 45% driven by refinancing of longer-dated loans, previously managed in Corporate Centre, onto shorter maturities and current market terms.

In CIB, our committed exposures decreased by 26% mainly due to decreases in our Large Corporate and Financial institutions portfolios driven by the transfer of prohibited activity to Banco Santander London Branch as part of ring-fencing. Credit quality was relatively stable overall, mainly driven by the write-offs of Carillion plc and another CIB customer, both of which moved to non-performing in 2017. Sovereign and Supranational exposures decreased by 4%. The portfolio profile remained short-term, reflecting the purpose of the holdings.

In Corporate Centre, committed exposures decreased by 28% mainly driven by our Sovereign and Supranational portfolio as part of normal liquid asset portfolio management. Legacy Portfolios in run-off reduced by 16%. Social Housing exposures also reduced as we continue to refinance longer-dated loans onto shorter maturities and current market terms that we then manage in Corporate & Commercial Banking.

Credit risk mitigation

In Corporate & Commercial Banking, we hold collateral on CRE loans and on our healthcare and hotels portfolios. Credit-impaired loans in these portfolios reduced from 2017, resulting in a decrease in the collateral we held against credit-impaired loans. At 31 December 2018, the collateral we held against credit-impaired loans was 43% (2017: 56%) of the carrying amount of the credit-impaired loan exposures. At 31 December 2018, we held collateral of £69m (2017: £134m) against credit-impaired assets of £276m (2017: £393m).

In CIB, the top 20 clients with derivative exposure made up 85% (2017: 65%) of our total derivative exposure, all of which were banks and CCPs. The weighted-average credit rating was 7.1 (2017: 7.2). At 31 December 2018 and 2017, we held no collateral against credit-impaired loans in the Large Corporate portfolio.

In Corporate Centre, we reduce credit risk in derivatives with netting agreements, collateralisation and the use of CCPs.

At 31 December 2018, we had cash collateral of £265m (2017: £348m) held against our performing Legacy Portfolios in run-off. At 31 December 2018, we held collateral of £10m (2017: £13m) against all credit-impaired loan exposure of £16m (2017: £20m).

Credit performance

We monitor exposures that show potentially higher risk characteristics using our Watchlist process (described in 'Monitoring' in the 'Credit risk management' section). The table below shows the exposures we monitor, and those we classify as non-performing by portfolio at 31 December 2018 and 2017.

| 2018 | Committed exposure | | | | Total ⁽²⁾ £m | Loss allowances ⁽³⁾ £m |
|--|------------------------|---------------------------|----------------------------|--|----------------------------|--------------------------------------|
| | Fully performing £m | Enhanced monitoring £m | Proactive management £m | Non-performing exposure ⁽¹⁾ £m | | |
| Corporate & Commercial Banking | | | | | | |
| SME and mid corporate | 10,350 | 972 | 333 | 253 | 11,908 | 160 |
| Commercial Real Estate | 6,426 | 247 | 47 | 23 | 6,743 | 22 |
| Social Housing | 4,626 | 117 | – | – | 4,743 | – |
| | 21,402 | 1,336 | 380 | 276 | 23,394 | 182 |
| Corporate & Investment Banking | | | | | | |
| Sovereign and Supranational | 4,200 | – | – | – | 4,200 | – |
| Large Corporate | 15,304 | 548 | 186 | 26 | 16,064 | 18 |
| Financial Institutions | 3,746 | – | – | – | 3,746 | – |
| | 23,250 | 548 | 186 | 26 | 24,010 | 18 |
| Corporate Centre | | | | | | |
| Sovereign and Supranational | 30,166 | – | – | – | 30,166 | – |
| Structured Products | 4,835 | – | – | – | 4,835 | – |
| Social Housing | 4,313 | 22 | – | – | 4,335 | – |
| Legacy Portfolios in run-off | 809 | 26 | 7 | 16 | 858 | 13 |
| Derivatives | 147 | – | – | – | 147 | – |
| | 40,270 | 48 | 7 | 16 | 40,341 | 13 |
| Total loss allowances⁽³⁾ | | | | | | 213 |
| 2017 | | | | | | |
| Corporate & Commercial Banking | | | | | | |
| SME and mid corporate | 11,185 | 815 | 296 | 334 | 12,630 | 128 |
| Commercial Real Estate | 8,254 | 160 | 133 | 59 | 8,606 | 27 |
| Social Housing | 3,274 | – | – | – | 3,274 | – |
| | 22,713 | 975 | 429 | 393 | 24,510 | 155 |
| Corporate & Investment Banking | | | | | | |
| Sovereign and Supranational | 4,355 | – | – | – | 4,355 | – |
| Large Corporate | 20,757 | 284 | 8 | 390 | 21,439 | 236 |
| Financial Institutions | 6,354 | 1 | 100 | – | 6,455 | – |
| | 31,466 | 285 | 108 | 390 | 32,249 | 236 |
| Corporate Centre | | | | | | |
| Sovereign and Supranational | 44,495 | – | – | – | 44,495 | – |
| Structured Products | 4,379 | – | – | – | 4,379 | – |
| Social Housing | 5,972 | 4 | – | – | 5,976 | – |
| Legacy Portfolios in run-off | 977 | 22 | 6 | 20 | 1,025 | 6 |
| Derivatives | 212 | – | – | – | 212 | – |
| Crown Dependencies | 261 | – | – | 1 | 262 | – |
| | 56,296 | 26 | 6 | 21 | 56,349 | 6 |
| Total observed impairment loss allowances | | | | | | 397 |
| Allowance for IBNO ⁽⁴⁾ | | | | | | 52 |
| Total loss allowances | | | | | | 449 |

(1) Non-performing exposure includes committed facilities and derivative exposures. So it can exceed NPLs which only include on-balance sheet amounts.

(2) Includes committed facilities and derivatives. We define 'Enhanced Monitoring' and 'Proactive Management' in the 'Monitoring' section.

(3) Loss allowances for 2017 were on an incurred loss basis per IAS 39, whilst for 2018 they are on an ECL basis per IFRS 9. The ECL allowance is for both on and off-balance sheet exposures.

(4) Allowance for IBNO losses as described in Note 1 to the Consolidated Financial Statements.

2018 compared to 2017 (unaudited)

In Corporate & Commercial Banking, the SME and mid corporate portfolio and our CRE portfolio, non-performing exposures (NPEs) reduced, largely due to the workout of a number of smaller loans reaching a conclusion resulting in partial write-offs, without material concentrations across sectors or portfolios. Exposures subject to enhanced monitoring increased due to a social housing case experiencing governance issues plus a small number of CRE cases approaching maturity where repayment or refinancing arrangements had yet to be confirmed.

In CIB, Large Corporate exposures subject to enhanced monitoring increased due to a small number of cases that were experiencing performance issues. However, NPEs decreased predominantly due to loan write-offs for Carillion plc and another CIB customer, both of which moved to non-performing in 2017. Financial Institutions exposures subject to proactive monitoring decreased, driven by the transfer of one case to Banco Santander London Branch.

In Corporate Centre, Legacy Portfolios in run-off subject to enhanced monitoring and proactive management remained stable. NPEs reduced driven by continuing exit of the legacy commercial mortgage portfolio.

Loan modifications

The following table provides information on financial assets that were forborne while they had a loss allowance measured at an amount equal to lifetime ECL.

| | Corporate & Commercial Banking £m | Corporate & Investment Banking £m | Corporate Centre £m |
|---|--------------------------------------|--------------------------------------|------------------------|
| Financial assets modified during the period: | | | |
| – Amortised cost before modification | 104 | – | 2 |
| – Net modification loss | 10 | – | – |
| Financial assets modified since initial recognition: | | | |
| – Gross carrying amount of financial assets for which the ECL allowance has changed to 12-month measurement during the year | 8 | 7 | 4 |

Forbearance

We only make forbearance arrangements for lending to customers. The balances at 31 December 2018 and 2017, analysed by their staging (2017: payment status) at the year-end and the forbearance we applied, were:

| | 2018 | | | 2017 | | |
|------------------------------|--------------------------------------|--------------------------------------|------------------------|--------------------------------------|--------------------------------------|---------------------------------------|
| | Corporate & Commercial Banking £m | Corporate & Investment Banking £m | Corporate Centre £m | Corporate & Commercial Banking £m | Corporate & Investment Banking £m | Corporate Centre ⁽¹⁾ £m |
| Stock: ^a | | | | | | |
| – Term extension | 67 | 42 | – | 136 | 55 | – |
| – Interest-only | 112 | – | 8 | 152 | – | 14 |
| – Other payment rescheduling | 163 | 26 | 10 | 127 | 299 | 13 |
| | 342 | 68 | 18 | 415 | 354 | 27 |
| Of which: | | | | | | |
| – Stage 1 | 43 | – | 3 | | | |
| – Stage 2 | 78 | 42 | 8 | | | |
| – Stage 3 | 221 | 26 | 7 | | | |
| – NPL | | | | 273 | 347 | 11 |
| – Performing | | | | 142 | 7 | 16 |
| | 342 | 68 | 18 | 415 | 354 | 27 |
| Proportion of portfolio | 1.5% | 0.3% | 2.1% | 1.7% | 1.1% | 2.6% |

(1) We base forbearance type on the first forbearance we applied. Tables only show accounts open at the year-end. Amounts are drawn balances and include off balance sheet balances.

2018 compared to 2017 (unaudited)

In Corporate & Commercial Banking, the cumulative forbearance stock reduced, mainly due to the resolution of NPL cases, and performing cases exiting forbearance according to defined criteria. Forbearance stock also reduced in CIB, following loan written-offs for Carillion plc and another CIB customer. At 31 December 2018, there were only two forborne cases (2017: five cases) in CIB.

PORTFOLIOS OF PARTICULAR INTEREST**Introduction (unaudited)**

Some types of lending have higher risk and others stand out for different reasons. In the section below we provide further details of our CRE and Social Housing portfolios.

| Product | Description |
|-------------------------------|--|
| Commercial Real Estate | The CRE market experienced a challenging environment in the immediate years after the last financial crisis and has previously seen regular cyclical downturns. In addition to the disclosures on the CRE portfolio earlier in this section, we include below more detail on credit performance, LTV analysis, sector analysis, and refinancing risk. |
| Social Housing | The Social Housing sector in the UK is critical in ensuring the supply of affordable housing across the country. Housing associations now play a prominent role in addressing the UK's shortage of housing stock across all tenures. The sector benefits from a zero-loss default history aided by its regulated nature. This is a portfolio of particular interest as we hold a significant position in this market. Continued investment in this sector is seen as a direct way to support the UK and, indirectly, the wider community initiatives undertaken by our customers. We manage and report our Social Housing portfolio in Corporate & Commercial Banking, except for older loans that do not fit our current business strategy, which we manage and report in Corporate Centre. We provide detailed disclosures of our Social Housing portfolios in Corporate & Commercial Banking and Corporate Centre in the sections above. We provide a summary of our total Social Housing portfolio below, to give a Santander UK-wide view. |

Commercial Real Estate**Credit performance**

The table below shows the main CRE credit performance metrics at 31 December 2018 and 2017

| | Customer loans ⁽¹⁾ £m | NPLs ⁽²⁾ £m | NPL ratio ⁽³⁾ % | Gross write-offs £m | Loss allowances ⁽⁴⁾ £m |
|------|-------------------------------------|---------------------------|-------------------------------|------------------------|--------------------------------------|
| 2018 | 6,459 | 29 | 0.45 | 23 | 26 |
| 2017 | 8,144 | 69 | 0.85 | 11 | 54 |

(1) CRE drawn loans in the business banking portfolio of our Retail Banking segment of £257m (2017: £257m) and in the CRE portfolio of our Corporate & Commercial Banking segment of £6,202m (2017: £7,886m).

(2) We define NPLs in the 'Credit risk management' section. All NPLs continue accruing interest.

(3) NPLs as a percentage of customer loans.

(4) Loss allowances for 2017 were on an incurred loss basis per IAS 39, whilst for 2018 they are on an ECL basis per IFRS 9. The ECL allowance is for both on and off-balance sheet exposures.

CRE loans written before 2009 totalled £190m (2017: £380m). The pre-2009 loans were written on market terms which, compared with more recent times and following a significant tightening in our lending criteria, included higher original LTVs, lower interest coverage and exposure to development risk, were more generous.

LTV analysis

The table below shows the LTV distribution for our CRE loan stock and NPL stock (based on the drawn balance and our latest estimate of the property's current value) of the portfolio at 31 December 2018 and 2017.

| Loans and advances to customers | 2018 | | | | 2017 | | | |
|---------------------------------------|-------------|-----|-----------|-----|-------------|-----|-----------|-----|
| | Total stock | | NPL stock | | Total Stock | | NPL stock | |
| | £m | % | £m | % | £m | % | £m | % |
| <=50% | 3,663 | 56 | 3 | 11 | 4,146 | 51 | 6 | 9 |
| >50-70% | 2,039 | 32 | 4 | 14 | 3,035 | 37 | 2 | 3 |
| >70-100% | 47 | 1 | 1 | 3 | 36 | - | 1 | 1 |
| >100% i.e. negative equity | 18 | - | 16 | 55 | 52 | 1 | 48 | 70 |
| Standardised portfolio ⁽¹⁾ | 631 | 10 | 5 | 17 | 629 | 8 | 12 | 17 |
| Total with collateral | 6,398 | 99 | 29 | 100 | 7,898 | 97 | 69 | 100 |
| Development loans | 61 | 1 | - | - | 246 | 3 | - | - |
| | 6,459 | 100 | 29 | 100 | 8,144 | 100 | 69 | 100 |

(1) Smaller value transactions, mainly commercial mortgages.

Sector analysis

| Sector | 2018 | | 2017 | |
|---------------------------------------|-------|-----|-------|-----|
| | £m | % | £m | % |
| Office | 1,556 | 24 | 2,181 | 27 |
| Retail | 1,004 | 16 | 1,389 | 17 |
| Industrial | 888 | 14 | 1,176 | 14 |
| Residential | 927 | 14 | 1,001 | 12 |
| Mixed use | 932 | 14 | 1,146 | 14 |
| Student accommodation | 123 | 2 | 133 | 2 |
| Hotels and leisure | 309 | 5 | 304 | 4 |
| Other | 89 | 1 | 185 | 2 |
| Standardised portfolio ⁽¹⁾ | 631 | 10 | 629 | 8 |
| | 6,459 | 100 | 8,144 | 100 |

(1) Smaller value transactions, mainly commercial mortgages.

The CRE portfolio is well diversified across sectors, with no significant regional or single name concentration, representing 27% (2017: 30%) of our total lending to corporates and 3% (2017: 4%) of total customer loans. At 31 December 2018, the LTV profile of the portfolio remained conservative with £5,702m (2017: £7,181m) of the non-standardised portfolio assets at or below 70% LTV.

Loans with development risk were only 1% (2017: 3%) of the total CRE portfolio. Development lending is typically on a non-speculative basis with significant pre-lets and/or pre-sales in place. The average loan balance at 31 December 2018 was £3.2m (2017: £4.7m) and the top ten exposures made up 11% (2017: 10%) of the total CRE portfolio exposure.

Refinancing risk

At 31 December 2018, CRE loans of £1,144m (2017: £1,090m) were due to mature within 12 months. Of these, £30m, i.e. 3% (2017: £59m, i.e. 5%) had an LTV ratio higher than is acceptable under our current credit policy. At 31 December 2018, £10m of this (2017: £53m) had been put on our Watchlist or recorded as Stage 3 and NPL, and had an impairment loss allowance of £5m (2017: £27m).

2018 compared to 2017 (unaudited)

In our CRE portfolio, customer loans decreased by 21% as we continue to manage our exposure in line with proactive risk management policies. In 2018, we maintained a prudent lending approach, with no new business written above 70% LTV (2017: nil) and all new business (2017: 91%) written at or below 60% LTV. The weighted average LTV on the CRE portfolio was 47% (2017: 48%).

Exposures subject to enhanced monitoring increased to £247m (2017: £160m). Exposures subject to proactive management decreased by 65% to £47m (2017: £133m) largely driven by a number of successful exits. Non-performing exposures reduced by 61% to £23m (2017: £59m). CRE credit quality remained good with the improvement in the NPL ratio to 0.45% (2017: 0.85%) reflecting loan write-offs.

Social Housing

We manage and report our Social Housing portfolio in Corporate & Commercial Banking, except for older Social Housing loans that do not fit our current business strategy, which we manage and report in Corporate Centre. We provide detailed disclosures of our Social Housing portfolios in Corporate & Commercial Banking and Corporate Centre in the sections above. At 31 December 2018 and 2017, our total Social Housing exposure in Corporate & Commercial Banking and Corporate Centre was:

| | 2018 | | 2017 | |
|--------------------------------|------------------------|----------------------|------------------------|----------------------|
| | On-balance sheet £m | Total exposure £m | On-balance sheet £m | Total exposure £m |
| Corporate & Commercial Banking | 2,844 | 4,743 | 2,118 | 3,274 |
| Corporate Centre | 3,780 | 4,335 | 5,060 | 5,976 |
| | 6,624 | 9,078 | 7,178 | 9,250 |

Market risk

Overview (unaudited)

Market risk comprises banking market risk and trading market risk. Banking market risk is the risk of loss of income or economic value due to changes to interest rates in the banking book or to changes in exchange rates, where such changes would affect our net worth through an adjustment to revenues, assets, liabilities and off-balance sheet exposures in the banking book. Trading market risk is the risk of losses in trading positions, both on and off-balance sheet, due to movements in market prices or other external factors.

In this section, we set out which of our assets and liabilities are exposed to banking and trading market risk. Then we explain how we manage these risks and discuss our key market risk metrics. We also explain how the implementation of our ring-fencing plans in 2018 changed our exposure to trading market risk.

Key metrics (unaudited)

Net Interest Margin (NIM) sensitivity to +50bps decreased to £207m and to -50bps decreased to £(23)m (2017: £212m and £(125)m)

Economic Value of Equity (EVE) sensitivity to +50bps increased to £162m and to -50bps decreased to £(124)m (2017: £95m and £(213)m)

BALANCE SHEET ALLOCATION BY MARKET RISK CLASSIFICATION

We analyse our assets and liabilities exposed to market risk between banking and trading market risk as follows:

| | 2018 | | | 2017 | | | Key risk factors |
|--|----------------|---------------|----------------|----------------|---------------|----------------|---|
| | Banking £m | Trading £m | Total £m | Banking £m | Trading £m | Total £m | |
| Assets subject to market risk | | | | | | | |
| Cash and balances at central banks | 19,747 | – | 19,747 | 32,771 | – | 32,771 | FX, Interest rate |
| Financial assets at FVTPL: | | | | | | | |
| – Trading assets | – | – | – | – | 30,555 | 30,555 | Equity, FX, interest rate |
| – Derivative financial instruments | 4,559 | 700 | 5,259 | 5,198 | 14,744 | 19,942 | Equity, FX, interest rate |
| – Other financial assets at FVTPL | 5,617 | – | 5,617 | 2,096 | – | 2,096 | Interest rate, credit spread |
| Financial assets at amortised cost: | | | | | | | |
| – Loans and advances to customers ⁽¹⁾ | 201,289 | – | 201,289 | 199,340 | – | 199,340 | Interest rate |
| – Loans and advances to banks ⁽²⁾ | 2,799 | – | 2,799 | 3,463 | – | 3,463 | FX, interest rate |
| – Reverse repurchase agreements – non trading ⁽³⁾ | 21,127 | – | 21,127 | 2,614 | – | 2,614 | FX, Interest rate |
| – Other financial assets at amortised cost | 7,229 | – | 7,229 | – | – | – | FX, interest rate, inflation, credit spread |
| Financial assets at FVOCI | 13,302 | – | 13,302 | – | – | – | FX, interest rate, inflation, credit spread |
| Financial investments | – | – | – | 17,611 | – | 17,611 | FX, interest rate, inflation, credit spread |
| Macro hedge of interest rate risk ⁽²⁾ | 697 | – | 697 | 833 | – | 833 | Interest rate |
| Retirement benefit assets | 842 | – | 842 | 449 | – | 449 | Equity, FX, interest rate, inflation, credit spread |
| Total assets | 277,208 | 700 | 277,908 | 264,375 | 45,299 | 309,674 | |
| Liabilities subject to market risk | | | | | | | |
| Financial liabilities at FVTPL: | | | | | | | |
| – Trading liabilities | – | – | – | – | 31,109 | 31,109 | Equity, FX, interest rate |
| – Derivative financial instruments | 650 | 719 | 1,369 | 722 | 16,891 | 17,613 | Equity, FX, interest rate |
| – Other financial liabilities at FVTPL | 6,286 | – | 6,286 | 703 | 1,612 | 2,315 | Interest rate, credit spread |
| Financial Liabilities at amortised cost: | | | | | | | |
| – Deposits by customers | 178,090 | – | 178,090 | 183,648 | – | 183,648 | Interest rate |
| – Deposits by banks ⁽¹⁾ | 17,221 | – | 17,221 | 12,708 | – | 12,708 | FX, interest rate |
| – Repurchase agreements – non trading ⁽³⁾ | 10,910 | – | 10,910 | 1,076 | – | 1,076 | FX, Interest rate |
| – Debt securities in issue | 46,692 | – | 46,692 | 42,633 | – | 42,633 | FX, interest rate |
| – Subordinated liabilities | 3,601 | – | 3,601 | 3,793 | – | 3,793 | FX, interest rate |
| Macro hedge of interest rate risk ⁽²⁾ | 242 | – | 242 | – | – | – | Interest rate |
| Retirement benefit obligations | 114 | – | 114 | 286 | – | 286 | Equity, FX, interest rate, inflation, credit spread |
| Total liabilities | 263,806 | 719 | 264,525 | 245,569 | 49,612 | 295,181 | |

(1) From 1 January 2018, the non-trading repurchase agreements and non-trading reverse repurchase agreements that are held at amortised cost are now presented as separate lines in the balance sheet, as described in Note 1. Comparatives are re-presented accordingly.

(2) This is included in Other assets of £2,280m (2017: £2,511m).

(3) This is included in Other liabilities of £2,448m (2017: £2,730m).

We classify assets or liabilities as trading market risk (in total or just in part) as follows:

| Balance sheet classification | Market risk classification |
|--|---|
| Trading assets and liabilities | We classify all our trading portfolios as trading market risk. Following the implementation of our ring-fencing plans in 2018, the level of trading activity significantly reduced. Since then, we only classify exposures from product sales or other activities with anticipated short holding periods, as well as any related hedging, as trading market risk. For more, see Notes 11 and 23 to the Consolidated Financial Statements. |
| Other financial assets and liabilities at fair value through profit or loss | We classify all our financial assets designated at fair value as banking market risk. We classify our warrant programmes and structured customer deposits as trading market risk. This is because we manage them on a fair value basis. We classify all our other financial liabilities designated at fair value as banking market risk. For more, see Notes 13 and 24 to the Consolidated Financial Statements. |
| Derivative financial instruments | For accounting purposes, we classify derivatives as held for trading unless they are designated as being in a hedging relationship. We treat derivatives that we do not manage on a trading intent basis as banking market risk. For more, see Note 12 to the Consolidated Financial Statements. |

BANKING MARKET RISK

OUR KEY BANKING MARKET RISKS (UNAUDITED)

Banking market risk mainly comes from providing banking products and services to our customers, as well as our structural balance sheet exposures. It arises in all our business segments. In Retail Banking and Corporate & Commercial Banking, it is a by-product of us writing customer business and we transfer most of these risks to Corporate Centre to manage. The only types of banking market risk that we keep in Retail Banking and Corporate & Commercial Banking are short-term mismatches due to forecasting variances in prepayment and launch risk. This is where customers repay their loans at a different point than their expected maturity date or do not take the expected volume of new products. In Corporate & Investment Banking, it arises from short-term markets and lending to corporates, which we also transfer to Corporate Centre to manage. Corporate Centre also manages our structural balance sheet exposures, such as foreign exchange and Income Statement volatility risk.

Our key banking market risks are:

| Key risks | Description |
|---|---|
| Interest rate risk | <p>Yield curve risk: comes from timing mismatches in repricing fixed and variable rate assets, liabilities and off-balance sheet instruments. It also comes from investing non-rate sensitive liabilities in interest-earning assets. We mainly measure yield curve risk with NIM and EVE sensitivities, which are measures that are commonly used in the financial services industry. We also use other risk measures, like stress testing and VaR, which we explain in the 'Trading market risk management' section that follows. Our NIM and EVE sensitivities cover all the material yield curve risk in our banking book balance sheet.</p> <p>Basis risk: comes from pricing assets using a different rate index to the liabilities that fund them. We are exposed to basis risks associated with Base Rate, reserve rate linked assets we deposit with central banks, the Sterling Overnight Index Average (SONIA) rate, and LIBOR rates of different terms.</p> |
| Spread risks | <p>Spread risk arises when the value of assets or liabilities which are accounted for at fair value (either through Other Comprehensive Income or through Profit and Loss) are affected by changes in the spread. We measure these spreads as the difference between the discount rate we use to value the asset or liability, and an underlying interest rate curve. Spread risks can be split into Swap Spread (where the instrument has been issued by a Sovereign counterparty) and Credit Spread (where the instrument has been issued by for example a corporate or bank counterparty). It principally arises in the bond portfolios we hold for liquidity purposes.</p> <p>We measure spread risk with sensitivities, stress tests, and VaR measures.</p> |
| Foreign exchange risk | Our non-trading businesses operate mainly in sterling markets, so we do not create significant foreign exchange exposures. The only exception to this is money we raise in foreign currencies. For more on this, see 'Wholesale funding' in the 'Liquidity risk' section. |
| Income statement volatility risk | We measure most of the assets and liabilities in our banking book balance sheet at amortised cost. We sometimes manage their risk profile by using derivatives. As all derivatives are accounted for at fair value, the mismatch in their accounting treatment can lead to volatility in our Income Statement. This happens even if the derivative is an economic hedge of the asset or liability. |

BANKING MARKET RISK MANAGEMENT

Risk appetite

Our framework for dealing with market risk is part of our overall Risk Framework. The banking market risk framework sets out our high-level arrangements and standards to manage, control and oversee banking market risk. Our Risk Appetite sets the controls, risk limits and key risk metrics for banking market risk. We articulate risk appetite by the income and value sensitivity limits we set in our Risk Appetite, at both Santander UK and Banco Santander group levels.

Risk measurement (unaudited)

For banking market risk, we mainly measure our exposures with NIM and EVE sensitivity analysis. We support this with the risk measures we explain in the 'Trading market risk management' section that follows. We also monitor our interest rate repricing gap.

NIM and EVE sensitivities

The calculations for NIM and EVE sensitivities involve many assumptions, including expected customer behaviour (such as early repayment of loans) and how interest rates may move. These assumptions are a key part of our overall control framework, so we update and review them regularly. Our NIM and EVE sensitivities include the interest rate risk from all our banking book positions. Our banking book positions generate almost all our reported net interest income.

| NIM sensitivity |
|---|
| – NIM sensitivity is an income-based measure we use to forecast the changes to interest income and interest expense in different scenarios. It gives us a combined impact on net interest income over a given period – usually 12 or 36 months. |
| – We calculate NIM sensitivity by simulating the NIM using two yield curves. The difference between the two NIM totals is the NIM sensitivity. |
| – Our main model assumptions are that: <ul style="list-style-type: none"> – The balance sheet is dynamic. This means that it includes the run-off of current assets and liabilities as well as retained and new business – We use a behavioural balance sheet rather than contractual one. This means that we adjust balances for behavioural or assumed profile. We do this with most retail products whose behavioural maturity is different to the contractual maturity. This is usually because customers are exercising the option to withdraw or prepay early, or there is no contractual maturity. |
| EVE sensitivity |
| – We calculate EVE as the change in the net present value of all the interest rate sensitive items in the banking book balance sheet for a defined set of instantaneous parallel and non-parallel shifts in the yield curve. |
| – We use a static balance sheet. This means that all balance sheet items run-off according to their contractual, behavioural or assumed run-off behaviour (whichever is appropriate), and there is no retained or new business. |

The limitations of sensitivities

We use sensitivities to measure the impact of standard, instantaneous, parallel shifts in relevant yield curves. The advantage of using standard parallel shifts is they generally give us a constant measure of the size of our market risk exposure, with a simple and consistent stress. This compares to specific scenarios like 'flat rates'. The magnitude of flat rates depends on the shape of the current curve and the shift required to reach the flat rate scenario. There is one exception to the relative simplicity of parallel shifts. In order to limit negative interest rates, the yield curve may be 'floored'. Using material parallel shocks does not always seem realistic, or it might not necessarily test the scenarios that have the most impact on us. So we run non-parallel stress tests too, to calculate the impact of some plausible non-parallel scenarios, and over various time periods for income stresses (usually one or three years).

Other ways of measuring risk

As well as using sensitivities and stress tests, we can measure banking market risk using net notional positions. This can give us a simple expression of our exposure, although it generally needs to be combined with other risk measures to cover all aspects of a risk profile, such as projected changes over time.

Other metrics we can use include VaR and Earnings at Risk (EaR). VaR can be useful because it captures changes in economic values, as we describe in the Trading market risk section below. However, VaR will not reflect the actual impact of most of our banking book assets and liabilities on our Income Statement. This is because we account for them at amortised cost rather than fair value. EaR is similar to VaR but captures changes in income rather than value. We use this approach mainly to generate a one-year EaR measure to assess Basis risk.

Stress testing

We use stress testing of market risk factors to complement the risk measurement we get from standard sensitivities.

Stress testing scenarios

Simple stress tests (like parallel shifts in relevant curves) give us clear measures of risk control and a consistent starting point for setting limits. More complex, multi-factor and multi-time period stress tests can give us information about specific potential events. They can also test various outcomes that we might not capture through parallel stresses or VaR-type measures because of data or model limitations. We can also use stress tests to estimate losses in extreme market events beyond the confidence level used in VaR models. We can adapt our stress tests to reflect current concerns such as Brexit and other macroeconomic events or changing market conditions quicker than we can with other risk measures, like VaR. We can include both individual business area stresses and Santander UK-wide scenarios.

We can produce stress tests using either income or value measures. They cover one or more categories of exposures accounted for on an accruals basis or at fair value. We use expert judgement to define appropriate hypothetical stress tests and any adjusting assumptions based on the balance sheet, management actions and customer behaviour.

How we use stress testing

We discuss stress testing results at senior management committees. They affect Corporate Centre's decisions by highlighting possible risks in the banking book and the effectiveness of remedial actions we could take. We compare stress test results with stress limits and triggers set by our internal committees, or against metrics set by the PRA. If the results are over our limits or triggers, we take remedial actions and follow an escalation process.

Risk mitigation (unaudited)

We mitigate Income Statement volatility mainly through hedge accounting. We monitor any hedge accounting ineffectiveness that might lead to Income Statement volatility with a VaR measure and trigger, reported monthly. For our accounting policies for derivatives and hedge accounting, see Note 1 to the Consolidated Financial Statements. We typically hedge the interest rate risk of the securities we hold for liquidity and investment purposes with interest rate swaps, retaining spread exposures. These retained exposures are the key drivers of the VaR and stress tests we use to assess the risk of the portfolio.

We hedge our foreign currency funding positions back to sterling, so our foreign exchange positions tend to be residual exposures that remain after hedging. These positions could be, for example, to 'spot' foreign exchange rates or to cross currency basis. We monitor foreign exchange risk against absolute net exposures and VaR-based limits and triggers. For more, see 'Our funding strategy and structure' and 'Term issuance' in the 'Liquidity risk' section.

Risk monitoring and reporting (unaudited)

We monitor the banking market risks of the portfolios we hold for liquidity and investment purposes using sensitivities, VaR and stress tests. We report them against limits and triggers to senior management daily and to ALCO and ERCC each month. The VaR we report captures all key sources of volatility (including interest rate and spread risks) to fully reflect the potential volatility.

BANKING MARKET RISK REVIEW

2018 compared to 2017 (unaudited)

The reduction in NIM sensitivities in 2018 was largely driven by higher levels of the yield curve over the year and the base rate rise in August 2018. The NIM sensitivities also reflect balance sheet management activities undertaken to manage the net structural position of the business. Each year, we periodically review our risk models and metrics including underlying modelling assumptions to ensure they continue to reflect the risks inherent in the current rate environment and incorporate regulatory expectations. These changes in our underlying assumptions for risk measurement purposes also contributed to the movements in 2018.

The movement in EVE sensitivities in 2018 was mainly due to the balance sheet management activities, changes in our underlying modelling assumptions for risk measurement purposes, and the yield curve movements mentioned above.

The basis risk EaR in 2018 remained broadly stable.

Interest rate risk

Yield curve risk

The table below shows how our base case income and valuation would be affected by a 50 basis point parallel shift (both up and down) applied instantaneously to the yield curve at 31 December 2018 and 2017. Sensitivity to parallel shifts represents the amount of risk in a way that we think is both simple and scalable. 50 basis points is the stress we typically focus on for banking market risk controls, although we also monitor sensitivities to other parallel and non-parallel shifts as well as scenarios.

| | 2018 | | 2017 | |
|-----------------------------|--------------|--------------|--------------|--------------|
| | +50bps £m | -50bps £m | +50bps £m | -50bps £m |
| NIM sensitivity | 207 | (23) | 212 | (125) |
| EVE sensitivity (unaudited) | 162 | (124) | 95 | (213) |

Basis risk (unaudited)

We report basis risk using the EaR approach.

| | 2018 £m | 2017 £m |
|----------------|------------|------------|
| Basis risk EaR | 25 | 24 |

Interest rate repricing gap (unaudited)

The table below shows the interest rate repricing gap of our balance sheet by repricing buckets.

| 2018 | 3 months £m | 1 year £m | 3 years £m | 5 years £m | >5 years £m | Not sensitive £m | Total £m |
|-------------------|----------------|--------------|---------------|---------------|----------------|---------------------|-------------|
| Assets | 128,173 | 46,354 | 61,946 | 26,048 | 13,705 | 16,607 | 292,833 |
| Liabilities | 194,362 | 16,762 | 23,987 | 13,508 | 23,345 | 23,845 | 295,809 |
| Off-balance sheet | 11,096 | (12,204) | (2,731) | 6,870 | (55) | - | 2,976 |
| Net gap | (55,093) | 17,388 | 35,228 | 19,410 | (9,695) | (7,238) | - |

| 2017 | 3 months £m | 1 year £m | 3 years £m | 5 years £m | >5 years £m | Not sensitive £m | Total £m |
|-------------------|----------------|--------------|---------------|---------------|----------------|---------------------|-------------|
| Assets | 142,195 | 34,661 | 59,253 | 18,746 | 15,453 | 16,782 | 287,090 |
| Liabilities | 178,179 | 18,003 | 25,487 | 17,746 | 25,559 | 24,801 | 289,775 |
| Off-balance sheet | (10,383) | (3,025) | 4,364 | 5,636 | 6,093 | - | 2,685 |
| Net gap | (46,367) | 13,633 | 38,130 | 6,636 | (4,013) | (8,019) | - |

Spread risks (unaudited)

The table below shows the risk metrics covering the portfolios of securities held for liquidity and investment purposes.

| | 2018 £m | 2017 £m |
|---------------------------------|------------|------------|
| VaR | 4 | 3 |
| Worst three month stressed loss | 190 | 193 |

TRADING MARKET RISK

OUR KEY TRADING MARKET RISKS (UNAUDITED)

Our main exposure to trading market risk is in Corporate & Investment Banking and it is an inherent part of providing financial services for our customers. Our exposures are mainly affected by market movements in interest rates, credit spreads, and foreign exchange. We have no exposures in Retail Banking, Corporate & Commercial Banking or Corporate Centre. Trading market risk can reduce our net income. Its effect can be seen in our Consolidated Income Statement, where it appears in the 'Net trading and other income' line, under 'Net trading and funding of other items by the trading book'.

The impact of ring-fencing

As part of our ring-fencing plans, activities that can no longer be served by a ring-fenced bank were migrated to the Banco Santander London Branch in 2018. This resulted in most of our market-making activity and the associated trading market risk being transferred outside of the Santander UK group. The implementation of ring-fencing changed our trading market risk profile at 31 December 2018, which can be seen in our VaR disclosures. At 31 December 2018, only a small amount of trading market risk from permitted products and permitted customers remains in the Santander UK ring-fenced bank.

The ring-fenced bank has two trading desks, the Link Desk and Retail Structured Products (RSP) Desk. The Link Desk is a multi-asset trading desk facilitating the trading of ring-fenced bank permissible products (vanilla products) for those clients served by our CIB division. The aim of the desk is to provide a platform for CIB activity within the ring-fenced bank. The desk operates under an appropriate governance framework to ensure all activity adheres to ring-fencing legislation. The Link Desk will enter into hedging transactions with Relevant Financial Institutions, in accordance with ring-fencing legislation. The RSP desk provides a channel to sell CIB hedged investments (such as ISAs and other notes) to retail investors, through our UK branches and elsewhere. Notes are issued by Santander UK plc and hedged with Relevant Financial Institutions, in accordance with ring-fencing legislation. This RSP activity raises funding for the Santander UK group. There is low trading market risk associated with the trading activity as notes are hedged and a price is made before any client transaction which reflects the live execution prices of all hedge and funding unwinds.

Following the implementation of our ring-fencing plans, the majority of trading market risk is now from hedging activity and back-to-back trading, with generally smaller-sized client trading and negligible position-taking. As a result of this reduced activity, we expect to significantly reduce our trading market risk limits for 2019.

As a result of ring-fencing, and in response to the significant reduction in trading market risk in Santander UK and the corresponding reduction in market risk-related capital, we applied for and received approval from the ECB and PRA to decommission our Internal Model effective from 1 January 2019. The permission for an internal model was for certain trading book activity that has now been closed. For more on our Internal Model, see the 'Capital requirement measures' section below.

TRADING MARKET RISK MANAGEMENT

Risk appetite

Our framework for dealing with market risk is part of our overall Risk Framework. The market risk Framework sets out our high-level arrangements and minimum standards for managing, controlling and overseeing trading market risk. Our Risk Appetite sets the controls, risk limits and key risk metrics for trading market risk. The key risk metrics include a stress economic loss limit and risk-factor stress scenarios. We report these key metrics to the BRC and the ERCC each month.

Risk measurement (unaudited)

We have a range of ways of measuring trading market risk, but one of the most important is a statistical measure based on a historical simulation of events called 'Value at Risk' (VaR).

VaR

| VaR |
|---|
| – VaR shows the losses that we might suffer because of unfavourable changes in the markets under normal non-stressed market conditions. |
| – To calculate VaR we run a historical simulation, at a given confidence level, over a specified time period. We use one or two years of daily price history, with each day given equal weighting. |
| – This means we include most market risk factors that could make a difference, and it gives us a consistent way of assessing risk for all these factors in all our portfolios. |
| – We work with three main types of VaR, which all use the same calculation models. They are Internal VaR, Regulatory VaR and Stressed VaR. We have governance and controls for all forms of VaR, and we regularly review and assess them. |

| Internal VaR |
|--|
| – We use this to calculate the total VaR in our trading book. It covers all the risk asset classes: interest rate, equity, credit (spread) and foreign exchange. We use two years of data for this simulation. |
| – Like the rest of Banco Santander, we use a time horizon of one day and a confidence level of 99%. For any given day's trading position, we would expect to suffer losses greater than the VaR estimate 1% of the time – once every 100 trading days, or two to three times a year. |
| – For Internal VaR, we also calculate a time-weighted VaR using Banco Santander's method. This gives more weight to the most recent days in the last two years, which means VaR changes more quickly in line with current market volatility. That gives us a better indication of how the market's behaviour is changing, mitigating some limitations of VaR. |
| – We measure Internal VaR every day, comparing the equally-weighted result with the time-weighted result and report the higher against the Santander UK and business unit level limits. The Santander UK limits were previously approved by the ERCC. Following the completion of the ring-fencing transfer scheme and the significant reduction in trading book activity, the Santander UK limits are now approved by the Market and Structural Risk Control Forum rather than ERCC. We also report our equally weighted VaR against asset class and individual desk level limits. Whenever we find a limit has been exceeded, we report it, following the market risk framework. The main classes of risk that we measure Internal VaR on are interest rate, equity and credit spread risks. |

Regulatory VaR and Stressed VaR

- We use these VaR models to calculate how much capital we need to hold for trading market risk. For these calculations, we only look at the factors for which we hold approval from the ECB and PRA (as we operate under their joint supervision). For credit and foreign exchange – factors which are not approved by the PRA for our VaR capital models – we use the standardised approach to calculate how much capital to hold. We also use the standardised approach for the ring-fenced bank. For more on this, see the ‘Capital requirement measures’ section.
- For Regulatory VaR, we use a time horizon of ten days and a confidence level of 99%. To calculate the ten-day time horizon, we use the one-day VaR multiplied by the square root of ten. This is the industry standard approach to scaling known as the ‘square root of time’ approach. We use the same two years of history as with Internal VaR. Stressed VaR is the same, except that we use only one year of history, from a time when markets were stressed relative to our current portfolio.

The limitations of VaR

Whilst VaR is a useful and important market standard measure of risk it does however have some limitations, these include:

- VaR assumes what happened in the past is a reliable way to predict what will happen in the future, which may not always be the case.
- VaR is based on positions at the end of the business day so it doesn’t include intra-day positions.
- VaR gives no guide to how big the loss could be on the 1% of trading days that it is greater than the VaR.
- Using a time horizon of one day means VaR does not tell us everything about exposures that we cannot liquidate or hedge within a day, or products with infrequent pricing or whose structures are more complex.

Back-testing – comparing VaR estimates with reality

In order to check that the way we estimate VaR is reasonable, we back-test our one day 99% Internal and Regulatory VaR each day by comparing them against both actual and hypothetical profits and losses, using a one-day time horizon.

Back-testing allows us to identify exceptions – times when the predictions were out of line with what happened. We can then look for trends in these exceptions, which can help us decide whether we need to recalibrate our VaR model. The CRR sets out criteria for how many exceptions are acceptable in the Regulatory VaR model. The PRA’s Supervisory Statements clarify the requirements further. If there are five or more exceptions in 250 days, then points are added to our capital requirement multiplier.

It is not normally possible to back-test Stressed VaR, because it is not intended to tell us anything about our performance in normal conditions.

Stress testing

Stress testing is an essential part of our risk management. It helps us to measure and evaluate the potential impact on portfolio values of more extreme, although plausible, events or market moves.

Stress testing scenarios

The scenarios we use for stress testing are outlined in our trading market risk appetite and are central to the monthly Board Risk Appetite reporting. The scenarios are also part of our daily processes for setting and monitoring risk management limits. We calculate the impact of over 100 scenarios on our CIB trading books each day. Over half of these are reported against limits, and we escalate any breaches. This could lead to our front office being asked to reduce risk. The others are not calibrated to the same severity – for instance to a much longer holding period or for a completely artificial scenario - and so are not in the same limit structure.

The scenarios we create are partly inspired by past events, like the global financial crisis. They also include plausible ways that unusual market conditions could occur in the future that impact interest rates, equity prices, exchange rates and credit spreads. Stress testing helps us to see how different amounts of liquidity in the markets would affect us in a stress event, such as an equity crash. It is important to make sure that the stress result we report is as realistic as possible. For more on how we design our scenarios for stress testing see ‘Stress Testing’ in the Risk Governance section.

How we use stress testing

We use limits to manage how much risk we take. They are expressed as how much we could lose in a stress event. We need to make sure the effects of potential poor market conditions do not exceed the Risk Appetite set by the Board. We regularly inform senior managers, including the ERCC, and the BRC about the results of our stress calculations, based on our current positions.

Capital requirement measures

Whenever we make changes to our models, we assess their effect on our capital requirements. Sometimes that means we need to tell the PRA and ECB and get their approval before we can make the change.

| Method | Description |
|---|---|
| The Internal Models Approach (IMA) | <p>The PRA has given us permission to use the IMA, in line with CRR, and every three months the PRA reviews what we are doing. The IMA means we can use Regulatory and Stressed VaR and RNIV to calculate the trading market risk capital requirement for the risk factors and businesses that we have ECB and PRA approval for.</p> <p>Following the implementation of the Ring-Fence Transfer Scheme, we applied to the ECB and PRA and received approval for a reverse extension application in order to decommission our IMA model from 1 January 2019. We no longer have any trading book positions on which to calculate IMA capital requirements. All other trading book positions in the ring-fenced bank are calculated using the standardised approach.</p> |
| The standardised approach | <p>For risk factors and businesses not included in the IMA, we use the standardised approach set out by the CRR and PRA Supervisory Statements. At 31 December 2018, this amounted to 34% (2017: 11%) of our total market risk capital requirement. The increase is due to the lower level of total market risk capital from the IMA reduction at the year end.</p> |

Risk mitigation (unaudited)

We manage and control trading market risk within clear parameters. We measure and monitor our risk exposures against these limits. There are specific levels that trigger relevant teams to take action or alert people in other functions. This means we can limit the impact of any negative market movements, while also improving our earnings. We keep the business units that originate trading market risk separate from the functions responsible for managing, controlling and overseeing risk.

Risk monitoring and reporting (unaudited)

We document and maintain a complete set of written policies, procedures and processes to help identify, assess, manage and report trading market risk.

TRADING MARKET RISK REVIEW

2018 compared to 2017 (unaudited)

The VaR figures show how much the fair values of all our tradeable instruments could have changed. Since trading instruments are recorded at fair value, these are also the amounts by which they could have increased or reduced our net income.

As noted earlier, as part of our ring-fencing plans, activities that can no longer be served by a ring-fenced bank were migrated to the Banco Santander London Branch in 2018. This resulted in most of our market-making activity and the associated trading market risk being transferred outside of the Santander UK group. The implementation of ring-fencing changed our trading market risk profile at 31 December 2018, which can be seen in the VaR tables below. With this reduced activity the market risk limits for 2019 will therefore be significantly reduced (VaR has reduced from £6m to £1m). At 31 December 2018, only a small amount of trading market risk from permitted products and permitted customers remains in the Santander UK ring-fenced bank.

There were no total VaR limit breaches in 2018. Following the completion of ring-fencing we saw an increase in the number of regulatory back-testing exceptions. This was due to the profit and losses on the residual activity in the trading book being driven more by non-market risk drivers, such as fee income, than by market risk drivers, such as changes in interest rates. This meant that VaR fell by more than expected, leading to a higher number of exceptions. For this increase in the number of exceptions (which was over the expected 2-3 in a 250 day period) the capital calculations used the associated CRR-required capital multipliers. As these residual trading books were in run-off, the number of exceptions reduced in Q4 2018 and from 1 January 2019 there are no longer any trading positions in these portfolios that generate trading market risk.

VaR

This table and graph shows our Internal VaR for exposure to each of the main classes of risk for 2018 and 2017.

| Trading instruments | Year-end exposure | | Average exposure | | Highest exposure | | Lowest exposure | |
|--|-------------------|------------|------------------|------------|------------------|------------|-----------------|------------|
| | 2018 £m | 2017 £m | 2018 £m | 2017 £m | 2018 £m | 2017 £m | 2018 £m | 2017 £m |
| Interest rate risks | 0.5 | 2.6 | 1.4 | 2.5 | 3.9 | 3.5 | 0.2 | 1.8 |
| Equity risks | – | 0.3 | 0.2 | 0.6 | 0.6 | 2.0 | – | 0.2 |
| Foreign exchange risks | 0.1 | 0.3 | 0.3 | 0.4 | 0.9 | 1.6 | – | – |
| Diversification offsets ⁽¹⁾ | (0.2) | (0.7) | (0.5) | (0.8) | – | – | – | – |
| Total correlated one-day VaR | 0.4 | 2.5 | 1.4 | 2.7 | 3.8 | 3.7 | 0.3 | 2.0 |

(1) The highest and lowest exposures for each risk type did not necessarily happen on the same day as the highest and lowest total correlated one-day VaR. It is impossible to calculate a corresponding correlation offset effect, so we have not included it.

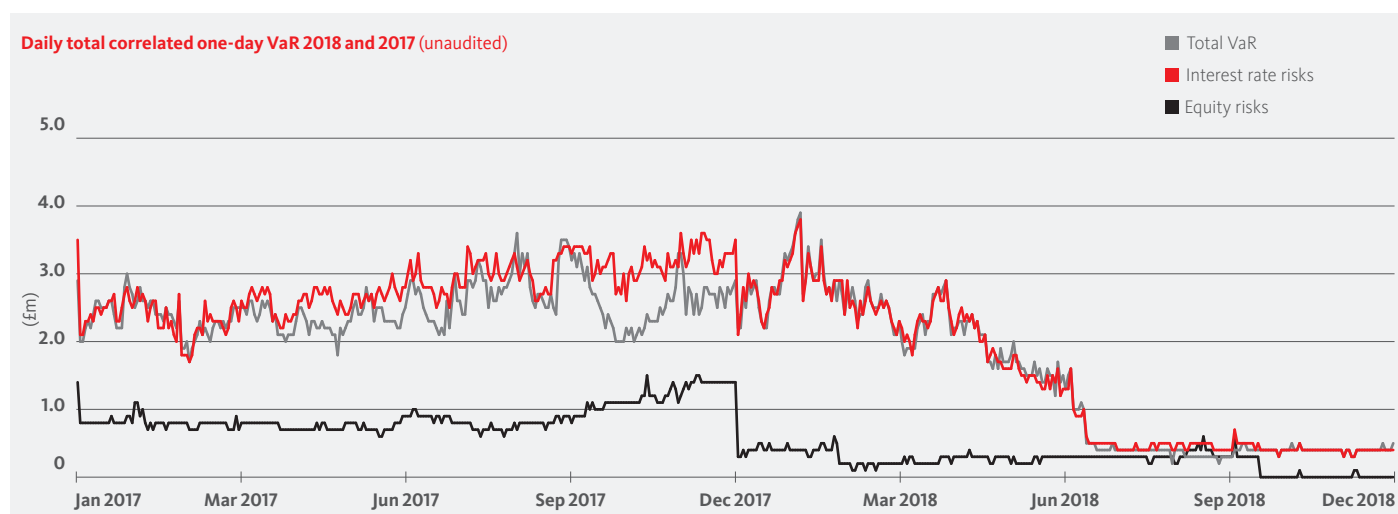

Liquidity risk

Overview (unaudited)

Liquidity risk is the risk that, while still being solvent, we do not have the liquid financial resources to meet our obligations when they fall due, or we can only obtain them at high cost.

In this section, we describe our sources and uses of liquidity and how we manage liquidity risk. We also analyse our key liquidity metrics, including our LCR and our eligible liquidity pool.

We then explain our funding strategy and structure and we analyse our wholesale funding. Finally, we analyse how we have encumbered some of our assets to support our funding activities.

Key metrics (unaudited)

LCR increased to 164% (2017: 120%)

Wholesale funding with maturity <1 year up to £16.5bn (2017: £14.9bn)

LCR eligible liquidity pool increased to £54.1bn (2017: £48.5bn)

OUR KEY LIQUIDITY RISKS (UNAUDITED)

Through our LRA framework, we manage our funding or structural contingent and market liquidity risks wherever they arise. This can be in retail and corporate deposit outflows, wholesale secured and unsecured liquidity outflows and off-balance sheet activities. Other risks our framework covers include funding concentrations, intra-day cash flows, intra-group commitments and support, and franchise retention.

Our main sources of liquidity

Customer deposits finance most of our customer lending. Although these funds are mostly callable, in practice they give us a stable and predictable core of funding. This is due to the nature of retail accounts and the breadth of our retail customer relationships.

We have a strong wholesale funding investor base, diversified across product types and geographies. Through the wholesale markets, we have active relationships in many sectors including banks, other financial institutions, corporates and investment funds. We access the wholesale funding markets through the issuance of capital, senior unsecured debt, covered bonds, structured notes and short-term funding. We also access these markets through securitisations of certain assets of Santander UK plc and our operating subsidiaries. For more on our programmes, see Notes 15, 28 and 29 in the Consolidated Financial Statements.

We generate funding on the strength of our own balance sheet, our own profitability and our own network of investors. We comply with rules set by the PRA, other regulators, and Banco Santander standards. While we manage, consolidate and monitor liquidity risk centrally, we also manage and monitor it in the business area it comes from. For more on our structural relationship with Banco Santander and how that impacts our liquidity management, see the Directors' report.

Our main uses of liquidity

Our main uses of liquidity are to fund our lending in Retail Banking and Corporate & Commercial Banking, to pay interest and dividends, and to repay debt. Our ability to pay dividends depends on various factors. These include our regulatory capital needs, the level of our distributable reserves, and our financial performance. We also use liquidity to pay for business combinations.

LIQUIDITY RISK MANAGEMENT

Introduction (unaudited)

In 2018 we managed liquidity risk on a consolidated basis in our CFO division, which is our centralised function for managing funding, liquidity and capital. We created our governance, oversight and control frameworks, and our LRA, on the same consolidated basis. Under this model, and the PRA's liquidity rules, Santander UK plc and its subsidiaries ANTS and Cater Allen Limited form the Domestic Liquidity Sub-group (DoLSub), which allows the entities to collectively meet regulatory requirements. Each member of the DoLSub will support the others by transferring surplus liquidity in times of stress.

With effect from 1 January 2019, and in accordance with our ring-fence structure, Santander UK plc was granted a new DoLSub permission, withdrawing ANTS from the existing UK DoLSub.

Risk appetite

Our LRA statement is based on the principles of liquidity management we use to manage our balance sheet. It also supports our need to meet or exceed the rules of our regulators. In line with our liquidity management principles, we avoid an over-reliance on funding from a single product, customer or counterparty. We also maintain enough unencumbered customer assets to support current and future funding and collateral requirements, and maintain enough capacity to monetise liquid assets and other counterbalancing capacity within an appropriate timeframe.

Our LRA is proposed to the Risk division and the Board, which is then approved under advice from the Board Risk Committee. Our LRA, in the context of our overall Risk Appetite, is reviewed and approved by the Board each year, or more often if needed. From 1 January 2019, separate LRAs for Santander UK plc and for ANTS plc have been approved. These are appropriate to their individual business models and consistent with the strategy of Santander UK Group Holdings plc.

Risk measurement (unaudited)

We use a number of metrics to manage liquidity risk. These include metrics that show the difference between cash and collateral inflows and outflows in different periods. They also include structural metrics, such as our level of encumbered assets.

Ongoing business management

Within our framework of prudent funding and liquidity management, we manage our activities to minimise our liquidity risk. We have clear responsibilities for short-term funding, medium-term funding, encumbrance, collateral and liquid asset management. This ensures we manage liquidity risks as part of our daily operations, strategy and planning.

Our liquidity management framework is split between short-term and strategic activities. Our short-term activities focus on intra-day collateral; management and maintaining liquid assets to cover unexpected demands on cash in a stress scenario (such as large and unexpected deposit withdrawals by customers and loss of wholesale funding). Our strategic activities focus on ensuring we are not over reliant on any one source for funding and that we avoid excessive concentrations in the maturity of our funding.

We regularly test the liquidity of our eligible liquidity pool, in line with PRA and Basel rules. We do this by realising some of the assets through repurchase or outright sale to the market. We make sure that over any 12-month period we realise a significant part of our eligible liquidity pool. As well as our eligible liquidity pool, we hold a portfolio of unencumbered liquid assets at all times. Our LRA and PRA requirements determine the size and composition of this portfolio. These assets give us a source of contingent liquidity, as we can realise some of them in a time of stress to create liquidity through repurchase or outright sale to the market.

Stress testing

We have a liquidity stress test framework in place which is central to our LRA measurement and monitoring. It includes three severe but plausible stress test scenarios. To fit with our risk appetite, the liquidity outflows that come from these stress tests must be fully covered with high-quality liquid assets, other liquid assets and management actions sanctioned at the right level of governance. Additionally, a funding plan disruption stress scenario forms part of our LRA monitoring.

Our Risk division runs a range of stress tests. Our LRA stress test is a combination of three test that cover idiosyncratic, market-wide and combined scenarios. Our other tests consider scenarios such as a global economic slowdown that results in reduced confidence in the banking industry, a slowdown in one of the major economies or a deterioration in the availability of liquidity. These are considered on both an acute and protracted basis. We also run severe combined stress tests which look at both a deep and prolonged UK recession that results in a reduction in wholesale funding availability and a simultaneous idiosyncratic shock that would lead to retail and commercial outflows.

We also conduct sensitivity analysis and reverse stress testing for instant liquidity shocks by each key liquidity risk. We do this to understand the impacts they would have on our LRA and our regulatory liquidity metrics.

We monitor our LCR to ensure we continue to meet the requirements. Although the Basel Committee published its final Net Stable Funding Ratio (NSFR) standards in October 2014, the NSFR has not yet been implemented within the EU (unlike the LCR). As such there is no formal NSFR requirement applicable to UK or other EU banks until such time as the European Commission adopts appropriate regulatory and technical standards. Nonetheless, we monitor our NSFR on an ongoing basis and stand ready to comply with the standards once agreed.

Risk mitigation (unaudited)

The Board aims to make our balance sheet resilient at all times and for it to be perceived as such by stakeholders. This preserves our short and long-term viability. The Board recognises that as we are involved in maturity transformation, we cannot hold enough liquidity to cover all possible stress scenarios. The Board requires us to hold enough liquidity to make sure we will survive three plausible but severe stress scenarios (our LRA stress). We do this by maintaining a prudent balance sheet structure and approved liquid resources.

Recovery framework

In the event of a liquidity or capital stress, we have developed a series of actions outlined in our Recovery Plan. This enables us to respond to a wide variety of stresses, from mild to severe, in a coordinated and efficient manner. Our Recovery Plan addresses how we would manage a capital or liquidity stress. We would invoke it in response to triggers across a range of metrics falling outside threshold levels, or a qualitative assessment of potential serious risks to our financial position and balance sheet strength. All of these metrics are part of our existing risk management processes. The Recovery Plan would be invoked as early and proactively as possible in order to mitigate a stress with suitable actions.

The Recovery Plan is approved by the Board under advice from the Board Audit Committee and is subject to ongoing review and enhancement. The CFO division manages the Recovery Plan and the operational continuity process.

Risk monitoring and reporting (unaudited)

We monitor liquidity risk daily, weekly and monthly. We do this through different committees and levels of management, including ALCO and the Board Risk Committee.

LIQUIDITY RISK REVIEW (UNAUDITED)

2018 compared to 2017

- Throughout 2018 we maintained robust risk management controls to monitor and manage the levels of our eligible liquidity pool and encumbrance. The LCR increased to 164% at 31 December 2018 (2017: 120%). This increase reflects prudent planning and some pre-funding of our 2019 wholesale funding requirements. The lower USD balance reported in the eligible liquidity pool reflects the impact of ring-fencing on our liquidity requirements.
- Our LCR eligible liquidity pool significantly exceeded our wholesale funding of less than one year, with a coverage ratio of 322% at 31 December 2018 (2017: 326%). The coverage ratio was broadly flat year on year, but continues to be volatile due to the management of normal short-term business commitments.
- The LRA increased 29%, reflecting prudent planning and some pre-funding of our 2019 wholesale funding requirements offsetting an increase in the severity of the stress scenarios.

Liquidity Coverage Ratio

This table shows our LCR and LRA at 31 December 2018 and 2017. It reflects the stress testing methodology in place at that time.

| | LCR | | LRA ⁽¹⁾ | |
|---|-------------|-------------|--------------------|-------------|
| | 2018 £bn | 2017 £bn | 2018 £bn | 2017 £bn |
| Eligible liquidity pool (liquidity value) | 53.0 | 47.4 | 52.2 | 45.7 |
| Net stress outflows | (32.4) | (39.7) | (32.1) | (34.7) |
| Surplus | 20.6 | 7.7 | 20.1 | 11.0 |
| Eligible liquidity pool as a percentage of anticipated net cash flows | 164% | 120% | 163% | 132% |

(1) The LRA is a three-month Santander UK specific requirement.

LCR eligible liquidity pool

This table shows the carrying value and liquidity value of our eligible liquidity pool assets at 31 December 2018 and 2017. It also shows the weighted average carrying value in the year.

| | Carrying value | | Liquidity value ⁽¹⁾ | | Weighted average carrying value in the year | |
|--|----------------|-------------|--------------------------------|-------------|---|-------------|
| | 2018 £bn | 2017 £bn | 2018 £bn | 2017 £bn | 2018 £bn | 2017 £bn |
| Cash and balances at central banks | 22.4 | 30.9 | 22.4 | 30.9 | 24.4 | 23.6 |
| Government bonds | 26.1 | 12.5 | 25.7 | 12.3 | 16.8 | 19.6 |
| Supranational bonds and multilateral development banks | 1.1 | 1.0 | 1.1 | 1.0 | 1.1 | 1.1 |
| Covered bonds | 2.7 | 2.7 | 2.5 | 2.3 | 2.6 | 2.7 |
| Asset-backed securities | 1.7 | 0.6 | 1.3 | 0.5 | 1.4 | 0.8 |
| Equities | 0.1 | 0.8 | – | 0.4 | 2.1 | 1.1 |
| | 54.1 | 48.5 | 53.0 | 47.4 | 48.4 | 48.9 |

(1) Liquidity value is the carrying value with the applicable LCR haircut applied.

Currency analysis

This table shows the carrying value of our eligible liquidity pool by major currencies at 31 December 2018 and 2017, the composition of the pool is consistent with the currency profile of our net liquidity outflows.

| | US Dollar £bn | Euro £bn | Sterling £bn | Other £bn | Total £bn |
|------|------------------|-------------|-----------------|--------------|--------------|
| 2018 | 5.3 | 3.9 | 42.2 | 2.7 | 54.1 |
| 2017 | 9.2 | 1.8 | 36.7 | 0.8 | 48.5 |

Composition of the eligible liquidity pool

This table shows the allocation of the carrying value of the assets in our eligible liquidity pool for LRA and LCR purposes at 31 December 2018 and 2017.

| | 2018 | | | | | 2017 | | | | |
|---|-----------------------------|-----------------|--------------|----------------|------------------------------------|-----------------------------|-----------------|--------------|------|------------------------------------|
| | LCR eligible liquidity pool | | | | Of which LRA eligible £bn | LCR eligible liquidity pool | | | | Of which LRA eligible £bn |
| Level 1 £bn | Level 2A £bn | Level 2B £bn | Total £bn | Level 1 £bn | | Level 2A £bn | Level 2B £bn | Total £bn | | |
| Cash and balances at central banks | 22.4 | – | – | 22.4 | 21.8 | 30.9 | – | – | 30.9 | 30.3 |
| Government bonds: | | | | | | | | | | |
| – AAA to AA- | 23.6 | – | – | 23.6 | 23.3 | 11.0 | – | – | 11.0 | 11.0 |
| – A+ to A | – | 2.5 | – | 2.5 | 2.5 | – | 1.5 | – | 1.5 | 1.5 |
| Supranational bonds and multilateral development banks: | | | | | | | | | | |
| – AAA to AA- | 1.1 | – | – | 1.1 | 1.1 | 1.0 | – | – | 1.0 | 1.0 |
| Covered bonds: | | | | | | | | | | |
| – AAA to AA- | 1.6 | 1.1 | – | 2.7 | 2.7 | 1.5 | 1.2 | – | 2.7 | 2.7 |
| Asset-backed securities: | | | | | | | | | | |
| – AAA to AA- | – | – | 1.7 | 1.7 | 1.7 | – | – | 0.6 | 0.6 | 0.6 |
| Equities | – | – | 0.1 | 0.1 | 0.1 | – | – | 0.8 | 0.8 | 0.8 |
| | 48.7 | 3.6 | 1.8 | 54.1 | 53.2 | 44.4 | 2.7 | 1.4 | 48.5 | 47.9 |

FUNDING RISK MANAGEMENT

Funding strategy (unaudited)

Our funding strategy continues to be based on maintaining a conservatively-structured balance sheet and diverse sources of funding to meet the need of our business strategy and plans. The CFO Division maintains a funding plan and ensures it is compliant with the LRA and regulatory liquidity and capital requirements.

Most of our funding comes from customer deposits. We source the rest from a mix of secured and unsecured funding in the wholesale markets. Overall, this means that we do not rely too heavily on wholesale funds. We also have checks and controls to limit our asset encumbrance from our secured funding operations. As part of maintaining a diverse funding base, we raise funding in a number of currencies, including euro and USD, and convert it into sterling through currency swaps to fund our commercial assets which are largely sterling denominated.

Our base of stable retail and corporate deposits is a key funding source for us. We leverage our large and diverse customer base to offer products that give us a long-term sustainable source of funding. We do this by focusing on building long-term relationships. Around 90% of our total core retail customer liabilities are covered by the Financial Services Compensation Scheme (the FSCS).

Behavioural maturities

The contractual maturity of our balance sheet assets and liabilities highlights the maturity transformation that underpins the role of banks to lend long term, but to fund themselves mainly with shorter-term liabilities, like customer deposits. We do this by diversifying our funding operations across a wide customer base, both in numbers and by type of depositor. In practice, the behavioural profiles of many liabilities show more stability and longer maturity than their contractual maturity. This is especially true of many types of retail and corporate deposits that, while they may be repayable on demand or at short notice, have shown good stability even in times of stress. We model behaviour profiles using our experience of customer behaviour. We use this data to determine the funds transfer pricing interest rates at which we reward and charge our business units for sources and uses of funds. We apply this rate until a customer changes onto a different product or service offered by us or by one of our competitors.

We continue to improve the quality of our retail, commercial and wholesale deposits. We aim to deepen our customer relationships across all customer segments. We do this to lengthen the contractual and behavioural profile of our liability base.

Deposit funding

We mainly fund our Retail Banking and Corporate & Commercial Banking activities by customer deposits. We fund the rest through wholesale markets.

Wholesale funding

Wholesale funding and issuance model (unaudited)

Banco Santander is a multiple point of entry resolution group. This means that should it fail, it would be split up into parts. Healthy parts might be sold or be kept as a residual group without their distressed sister companies. The resolution or recapitalisation of the distressed parts might be effected via 'bail in' of bonds that had been issued to the market by a regional intermediate holding company.

Santander UK is a single point of entry resolution group. This means that resolution would work downwards from the group's holding company (i.e. Santander UK Group Holdings plc). Losses in subsidiaries would first be transferred up to Santander UK Group Holdings plc. If the holding company is bankrupt as a result, the group needs resolving. The 'bail in' tool is applied to the holding company, with the equity being written off and bonds written off or converted into equity as needed to recapitalise the group. Those bondholders would become the new owners, and the group would stay together.

Santander UK Group Holdings plc is the immediate holding company of Santander UK plc and offers no guarantee to them. This structure is a Bank of England recommended configuration which aims to resolve banks without disrupting the activities of their operating companies, thereby maintaining continuity of services for customers.

Composition of wholesale funding (unaudited)

We are active in the wholesale markets and we have direct access to both money market and long-term investors through our funding programmes. This makes our wholesale funding well diversified by product, maturity, geography and currency. This includes currencies available across a range of channels from money markets, repo markets, senior unsecured, secured, medium-term and capital. For details of our main programmes, see the Funding Information section of our website www.santander.co.uk/uk/about-santander-uk/investor-relations/funding-information.

Following the implementation of our ring-fencing plan, Santander UK plc is now our main operating company issuer of senior unsecured debt, structured notes, short-term funding and covered bonds. Santander UK Group Holdings plc is the issuer of capital and MREL/Total Loss Absorbing Capacity (TLAC) eligible senior unsecured debt.

We also access the wholesale markets through securitisations of certain assets of the Santander UK group's operating subsidiaries. In addition, we have access to UK Government funding schemes. Eligible collateral for these schemes includes all collateral that is eligible in the Bank of England's Discount Window Facility. We ensure that sufficient collateral is placed and available at the Discount Window.

FUNDING RISK REVIEW

2018 compared to 2017 (unaudited)

- Together with our immediate parent, Santander UK Group Holdings plc, our overall funding strategy remains to develop and sustain a diversified funding base. We also need to fulfil regulatory requirements as well as support our credit ratings. 2018 presented a challenging market environment for issuance, debt capital markets experienced pockets of volatility throughout the year. However, despite the continuing backdrop of global geo-political turbulence and the ongoing concerns around Brexit, the credit markets remained open and we saw good demand from investors for high quality paper, though at wider credit spreads. The bulk of funding in 2018 was done in the first half of the year, taking advantage of the more positive market conditions.
- In 2018, our total term funding was £17.1bn (2017: £11.8bn), of which £14.8bn (2017: £7.3bn) was medium-term issuance and £2.3bn (2017: £4.0bn) was from the UK Government's Term Funding Scheme (TFS).
- The £14.8bn medium-term funding included £2.7bn of downstreamed funding from issuances by our immediate parent (since 1 January 2019, Santander UK Group Holdings plc has downstreamed c.£8.7bn to Santander UK plc as 'secondary non-preferential debt' in line with the MREL guidelines of the Bank of England, such debt is subordinated to our existing senior unsecured liabilities), £4.5bn of senior unsecured notes, £4.3bn of covered bonds and £3.3bn of securitisations from the Company.
- Maturities in 2018 were £6.9bn (2017: £13.1bn). At 31 December 2018, 77% (2017: 75%) of wholesale funding had a maturity of greater than one year, with an overall residual duration of 37 months (2017: 43 months). The total drawdown outstanding from the TFS was £10.8bn (2017: £8.5bn) and the total drawdowns of UK Treasury Bills under the FLS were at £1.0bn (2017: £3.2bn).
- Our level of encumbrance from external and internal issuance of securitisations and covered bonds remained broadly static in 2018, as planned.

Reconciliation of wholesale funding to the balance sheet

This table reconciles our wholesale funding to our balance sheet at 31 December 2018 and 2017.

| 2018 | Balance sheet line item | | | | | | | | | |
|--|-------------------------|--------------------------|---|---|----------------------------|---|---------------------------------|---------------------------------|--|--|
| | Funding analysis £bn | Deposits by banks £bn | Deposits by customers ⁽¹⁾ £bn | Repurchase agreements – non trading ⁽²⁾ £bn | Trading liabilities £bn | Financial liabilities designated at fair value £bn | Debt securities in issue £bn | Subordinated liabilities £bn | Other equity instruments ⁽³⁾ £bn | |
| Deposits | 1.0 | 1.0 | – | – | – | – | – | – | – | |
| Certificates of deposit and commercial paper | 6.4 | – | – | – | – | – | 6.4 | – | – | |
| Senior unsecured – public benchmark | 21.2 | – | 8.6 | – | – | – | 12.6 | – | – | |
| – privately placed | 4.0 | – | 0.1 | – | – | 1.0 | 2.9 | – | – | |
| Covered bonds | 16.6 | – | – | – | – | – | 16.6 | – | – | |
| Securitisation and structured issuance | 7.8 | – | 0.5 | 2.2 | – | – | 5.1 | – | – | |
| Term Funding Scheme | 10.8 | 10.8 | – | – | – | – | – | – | – | |
| Subordinated liabilities and equity | 5.0 | – | – | – | – | – | – | 3.0 | 2.0 | |
| Total wholesale funding | 72.8 | 11.8 | 9.2 | 2.2 | – | 1.0 | 43.6 | 3.0 | 2.0 | |
| Repos | 10.8 | – | – | 8.7 | – | 2.1 | – | – | – | |
| Foreign exchange and hedge accounting | 4.2 | – | 0.5 | – | – | – | 3.1 | 0.6 | – | |
| Other | 8.6 | 5.4 ⁽⁴⁾ | – | – | – | 3.2 | – | – | – | |
| Balance sheet total | 96.4 | 17.2 | 9.7 | 10.9 | – | 6.3 | 46.7 | 3.6 | 2.0 | |
| 2017 | | | | | | | | | | |
| Deposits by banks | 0.3 | 0.2 | – | – | – | 0.1 | – | – | – | |
| Certificates of deposit and commercial paper | 8.0 | – | – | – | – | 0.4 | 7.6 | – | – | |
| Senior unsecured – public benchmark | 17.8 | – | 6.0 | – | – | – | 11.8 | – | – | |
| – privately placed | 3.1 | – | – | – | – | 1.1 | 2.0 | – | – | |
| Covered bonds | 14.2 | – | – | – | – | – | 14.2 | – | – | |
| Securitisation and structured issuance | 5.5 | – | 0.5 | 1.0 | – | – | 4.0 | – | – | |
| Term Funding Scheme | 8.5 | 8.5 | – | – | – | – | – | – | – | |
| Subordinated liabilities and equity | 5.5 | – | – | – | – | – | – | 3.2 | 2.3 | |
| Total wholesale funding | 62.9 | 8.7 | 6.5 | 1.0 | – | 1.6 | 39.6 | 3.2 | 2.3 | |
| Repos | 25.6 | – | – | 0.1 | 25.5 | – | – | – | – | |
| Foreign exchange and hedge accounting | 3.9 | – | 0.3 | – | – | – | 3.0 | 0.6 | – | |
| Other | 10.3 | 4.0 ⁽⁴⁾ | – | – | 5.6 ⁽⁵⁾ | 0.7 | – | – | – | |
| Balance sheet total | 102.7 | 12.7 | 6.8 | 1.1 | 31.1 | 2.3 | 42.6 | 3.8 | 2.3 | |

(1) This is included in our balance sheet total of £178,090m (2017: £183,648m).

(2) From 1 January 2018, the non-trading repurchase agreements that are held at amortised cost are now presented as separate lines in the balance sheet, as described in Note 1. Comparatives are re-presented accordingly.

(3) Consists of £14m (2017: £14m) fixed/floating rate non-cumulative callable preference shares, £235m (2017: £235m) Step-up Callable Perpetual Reserve Capital Instruments and £1,756m (2017: £2,046m) Perpetual Capital Securities. See Note 34 to the Consolidated Financial Statements.

(4) Other consists of items in the course of transmission and other deposits, excluding the TFS. See Note 26 to the Consolidated Financial Statements.

(5) Short positions in securities and unsettled trades, cash collateral and short-term deposits. See Note 23 to the Consolidated Financial Statements.

Maturity profile of wholesale funding

This table shows our main sources of wholesale funding. It does not include securities financing repurchase agreements. The table is based on exchange rates at issue and scheduled repayments and call dates. It does not reflect the final contractual maturity of the funding.

| 2018 | ≤ 1 month £bn | >1 and ≤3 months £bn | >3 and ≤6 months £bn | >6 and ≤9 months £bn | >9 and ≤12 months £bn | Sub-total ≤1 year £bn | >1 and ≤2 years £bn | >2 and ≤5 years £bn | >5 years £bn | Total £bn |
|--|------------------|----------------------------|----------------------------|----------------------------|-----------------------------|-----------------------------|---------------------------|---------------------------|-----------------|--------------|
| Downstreamed from Santander UK Group Holdings plc to Santander UK plc⁽¹⁾ | | | | | | | | | | |
| Senior unsecured – public benchmark | – | – | – | – | – | – | 0.8 | 6.2 | 1.6 | 8.6 |
| – privately placed | – | – | – | – | – | – | – | – | 0.1 | 0.1 |
| Subordinated liabilities and equity (incl. AT1) | – | – | 0.2 | – | 0.3 | 0.5 | – | 0.8 | 1.5 | 2.8 |
| | – | – | 0.2 | – | 0.3 | 0.5 | 0.8 | 7.0 | 3.2 | 11.5 |
| Other Santander UK plc | | | | | | | | | | |
| Deposits by banks | – | 1.0 | – | – | – | 1.0 | – | – | – | 1.0 |
| Certificates of deposit and commercial paper | 1.5 | 3.6 | 1.1 | 0.1 | 0.1 | 6.4 | – | – | – | 6.4 |
| Senior unsecured – public benchmark | 0.8 | 1.5 | – | 0.6 | – | 2.9 | 4.8 | 3.5 | 1.4 | 12.6 |
| – privately placed | – | – | 1.0 | 0.3 | – | 1.3 | 1.8 | 0.4 | 0.4 | 3.9 |
| Covered bonds | – | – | – | 1.4 | – | 1.4 | 2.8 | 8.4 | 4.0 | 16.6 |
| Securitisation and structured issuance ⁽²⁾ | 0.8 | 0.6 | 0.6 | 0.2 | 0.4 | 2.6 | 0.8 | 2.5 | – | 5.9 |
| Term Funding Scheme | – | – | – | – | – | – | 4.5 | 6.3 | – | 10.8 |
| Subordinated liabilities | – | – | – | – | – | – | – | 0.9 | 1.3 | 2.2 |
| | 3.1 | 6.7 | 2.7 | 2.6 | 0.5 | 15.6 | 14.7 | 22.0 | 7.1 | 59.4 |
| Other group entities | | | | | | | | | | |
| Securitisation and structured issuance ⁽³⁾ | – | 0.1 | 0.1 | 0.1 | 0.1 | 0.4 | 0.4 | 1.1 | – | 1.9 |
| | 3.1 | 6.8 | 3.0 | 2.7 | 0.9 | 16.5 | 15.9 | 30.1 | 10.3 | 72.8 |
| Total at 31 December 2018 | 3.1 | 6.8 | 3.0 | 2.7 | 0.9 | 16.5 | 15.9 | 30.1 | 10.3 | 72.8 |
| Of which: | | | | | | | | | | |
| – Secured | 0.8 | 0.7 | 0.7 | 1.7 | 0.5 | 4.4 | 8.5 | 18.3 | 4.0 | 35.2 |
| – Unsecured | 2.3 | 6.1 | 2.3 | 1.0 | 0.4 | 12.1 | 7.4 | 11.8 | 6.3 | 37.6 |
| | 3.1 | 6.8 | 3.0 | 2.7 | 0.9 | 16.5 | 15.9 | 30.1 | 10.3 | 72.8 |
| Total at 31 December 2017 | 4.8 | 3.9 | 3.3 | 1.4 | 1.5 | 14.9 | 7.9 | 28.9 | 11.2 | 62.9 |
| Of which: | | | | | | | | | | |
| – Secured | 0.9 | – | 1.4 | – | 1.3 | 3.6 | 2.9 | 18.3 | 3.4 | 28.2 |
| – Unsecured | 3.9 | 3.9 | 1.9 | 1.4 | 0.2 | 11.3 | 5.0 | 10.6 | 7.8 | 34.7 |
| | 4.8 | 3.9 | 3.3 | 1.4 | 1.5 | 14.9 | 7.9 | 28.9 | 11.2 | 62.9 |

(1) 95% of Senior Unsecured debt issued from Santander UK Group Holdings plc has been downstreamed to Santander UK plc as 'secondary non-preferential debt' in line with the guidelines from the Bank of England for Internal MREL.

(2) Includes funding from mortgage-backed securitisation vehicles where Santander UK plc is the asset originator.

(3) Includes funding from asset-backed securitisation vehicles where entities other than Santander UK plc are the asset originator.

Currency composition of wholesale funds

This table shows our wholesale funding by major currency at 31 December 2018 and 2017.

| | 2018 | | | | 2017 | | | |
|--|---------------|----------------|-----------|------------|---------------|----------------|-----------|------------|
| | Sterling % | US Dollar % | Euro % | Other % | Sterling % | US Dollar % | Euro % | Other % |
| Downstreamed from Santander UK Group Holdings plc to Santander UK plc | | | | | | | | |
| Senior unsecured – public benchmark | 11 | 65 | 22 | 2 | 9 | 67 | 22 | 2 |
| – privately placed | – | – | – | 100 | – | – | – | 100 |
| Subordinated liabilities and equity (incl. AT1) | 64 | 36 | – | – | 68 | 32 | – | – |
| | 23 | 57 | 17 | 3 | 28 | 54 | 14 | 4 |
| Other Santander UK plc | | | | | | | | |
| Deposits by banks | 3 | 97 | – | – | 27 | 73 | – | – |
| Certificates of deposit and commercial paper | 48 | 52 | – | – | 89 | 10 | – | 1 |
| Senior unsecured – public benchmark | 11 | 56 | 33 | – | 9 | 49 | 42 | – |
| – privately placed | 13 | 12 | 72 | 3 | 7 | 19 | 70 | 4 |
| Covered bonds | 50 | – | 49 | 1 | 47 | – | 52 | 1 |
| Securitisation and structured issuance | 61 | 35 | 4 | – | 80 | 20 | – | – |
| Term Funding Scheme | 100 | – | – | – | 100 | – | – | – |
| Subordinated liabilities | 49 | 51 | – | – | 52 | 48 | – | – |
| | 48 | 25 | 26 | 1 | 49 | 19 | 32 | – |
| Other group entities | | | | | | | | |
| Deposits by banks | – | – | – | – | – | 100 | – | – |
| Certificates of deposit and commercial paper | – | – | – | – | 34 | 65 | 1 | – |
| Securitisation and structured issuance | 89 | 11 | – | – | 91 | – | 9 | – |
| | 89 | 11 | – | – | 47 | 50 | 3 | – |
| Total | 46 | 30 | 24 | – | 45 | 28 | 25 | 2 |

Term issuance

In 2018, our external term issuance (sterling equivalent) was:

| | Sterling £bn | US Dollar £bn | Euro £bn | Other £bn | Total 2018 £bn | Total 2017 £bn |
|--|-----------------|------------------|-------------|--------------|-------------------|-------------------|
| Downstreamed from Santander UK Group Holdings plc to Santander UK plc | | | | | | |
| Senior unsecured – public benchmark | 0.5 | 1.5 | 0.7 | – | 2.7 | 2.0 |
| – privately placed | – | – | – | – | – | 0.1 |
| Subordinated debt and equity (incl. AT1) | – | – | – | – | – | 0.5 |
| | 0.5 | 1.5 | 0.7 | – | 2.7 | 2.6 |
| Other Santander UK plc | | | | | | |
| Securitisations and other secured funding | 1.4 | 1.5 | – | – | 2.9 | 0.5 |
| Covered bonds | 2.5 | – | 1.8 | – | 4.3 | 2.3 |
| Senior unsecured – public benchmark | 0.4 | 2.5 | – | – | 2.9 | 1.1 |
| – privately placed | 0.3 | – | 1.3 | – | 1.6 | 0.1 |
| Term Funding Scheme | 2.3 | – | – | – | 2.3 | 4.0 |
| | 6.9 | 4.0 | 3.1 | – | 14.0 | 8.0 |
| Other group entities | | | | | | |
| Securitisations | 0.4 | – | – | – | 0.4 | 1.2 |
| | 0.4 | – | – | – | 0.4 | – |
| Total gross issuances | 7.8 | 5.5 | 3.8 | – | 17.1 | 11.8 |

Encumbrance (unaudited)

We have encumbered an asset if we have pledged it as collateral against an existing liability. This means it is no longer available to secure funding, meet our collateral needs or be sold to reduce future funding needs. Being able to pledge assets as collateral is an integral part of a financial institution's operations. We do various things that lead to asset encumbrance. These include where we:

- Enter into securitisation, covered bonds, and repurchase agreements (including central bank programmes) to access medium and long-term funding
- Enter into short-term funding transactions. These include repurchase agreements and stock borrowing transactions as part of our operational liquidity management
- Pledge collateral as part of participating in payment and settlement systems
- Post collateral as part of derivatives activity.

We monitor our mix of secured and unsecured funding sources in our funding plan. We aim to use our available collateral efficiently to raise secured funding and to meet our other collateralised obligations.

Our biggest source of encumbrance is where we use our mortgage portfolio to raise funds through securitisation, covered bonds or other structured borrowing. We control our levels of encumbrance from these by setting a minimum level of unencumbered assets that must be available after we factor in our future funding plans, whether we can use our assets for our future collateral needs, the impact of a possible stress and our current level of encumbrance.

Assets classified as readily available for encumbrance include cash and securities we hold in our eligible liquidity pool. They also include other unencumbered assets that give us a source of contingent liquidity. We do not rely on these extra unencumbered assets in our LRA, but we might use some of them in a time of stress. We can create liquidity by using them as collateral for secured funding or through outright sale.

Loans and advances to customers are only classified as readily available for encumbrance if they are already in a form we can use to raise funding without any other actions on our part. This includes excess collateral that is already in a secured funding structure. It also includes collateral that is pre-positioned at central banks and is available for use in secured funding.

All other loans and advances are classified as not readily available for encumbrance, however, may still be suitable for use in secured funding structures.

Encumbrance of customer loans and advances

We have issued prime retail mortgage-backed and other asset-backed securitised products to a diverse investor base through our mortgage-backed and other asset-backed funding programmes. We have raised funding with mortgage-backed notes, both issued to third parties and retained – the latter being central bank eligible collateral for funding purposes in other Bank of England facilities. We also have a covered bond programme, under which we issue securities to investors secured by a pool of residential mortgages.

For more on these programmes, see Notes 15 and 37 to the Consolidated Financial Statements.

On-balance sheet encumbered and unencumbered assets

| 2018 | Encumbered with counterparties other than central banks | | | | Assets positioned at central banks ⁽⁴⁾ | Unencumbered assets not pre-positioned with central banks | | | | Total assets £m |
|---|---|--------------------|---------------|---------------|---|---|---------------------------|-------------------------|----------------|-----------------|
| | Covered bonds £m | Securitisations £m | Other £m | Total £m | | Readily available £m | Other available assets £m | Cannot be encumbered £m | Total £m | |
| Cash and balances at central banks ⁽¹⁾ | - | - | 1,080 | 1,080 | 636 | 18,031 | - | - | 18,667 | 19,747 |
| Financial assets at FVTPL: | | | | | | | | | | |
| - Derivative financial instruments | - | - | - | - | - | - | - | 5,259 | 5,259 | 5,259 |
| - Other financial assets at FVTPL | - | - | - | - | - | - | - | 5,617 | 5,617 | 5,617 |
| Financial assets at amortised cost: | | | | | | | | | | |
| - Loans and advances to customers | 21,240 | 14,454 | 256 | 35,950 | 52,497 | 71,941 | 20,943 | 19,958 | 165,339 | 201,289 |
| - Loans and advances to banks | - | - | 218 | 218 | - | - | - | 2,581 | 2,581 | 2,799 |
| - Repurchase agreements- non trading ⁽³⁾ | - | - | - | - | - | - | - | 21,127 | 21,127 | 21,127 |
| - Other financial assets at amortised cost | - | - | 3,763 | 3,763 | - | 3,466 | - | - | 3,466 | 7,229 |
| Financial assets at FVOCI | - | - | 5,825 | 5,825 | - | 7,477 | - | - | 7,477 | 13,302 |
| Interests in other entities | - | - | - | - | - | - | - | 88 | 88 | 88 |
| Intangible assets | - | - | - | - | - | - | - | 1,808 | 1,808 | 1,808 |
| Property, plant and equipment | - | - | - | - | - | - | 1,832 | - | 1,832 | 1,832 |
| Current tax assets | - | - | - | - | - | - | - | 153 | 153 | 153 |
| Retirement benefit assets | - | - | - | - | - | - | - | 842 | 842 | 842 |
| Other assets | - | - | - | - | - | - | - | 2,280 | 2,280 | 2,280 |
| Total assets | 21,240 | 14,454 | 11,142 | 46,836 | 53,133 | 100,915 | 22,775 | 59,713 | 236,536 | 283,372 |
| 2017⁽⁵⁾ | | | | | | | | | | |
| Cash and balances at central banks ⁽²⁾ | - | - | 1,010 | 1,010 | 395 | 31,366 | - | - | 31,761 | 32,771 |
| Trading assets | - | - | 17,092 | 17,092 | - | 903 | - | 12,560 | 13,463 | 30,555 |
| Derivative financial instruments | - | - | - | - | - | - | - | 19,942 | 19,942 | 19,942 |
| Other financial assets at FVTPL | - | - | - | - | - | 1,405 | 691 | - | 2,096 | 2,096 |
| Loans and advances to banks ⁽³⁾ | - | - | 105 | 105 | - | - | - | 3,358 | 3,358 | 3,463 |
| Loans and advances to customers ⁽³⁾ | 18,891 | 16,530 | 31 | 35,452 | 57,644 | 64,412 | 20,459 | 21,373 | 163,888 | 199,340 |
| Repurchase agreements – non trading ⁽³⁾ | - | - | - | - | - | - | - | 2,614 | 2,614 | 2,614 |
| Financial investments | - | - | 6,755 | 6,755 | - | 10,856 | - | - | 10,856 | 17,611 |
| Interests in other entities | - | - | - | - | - | - | - | 73 | 73 | 73 |
| Intangible assets | - | - | - | - | - | - | - | 1,742 | 1,742 | 1,742 |
| Property, plant and equipment | - | - | - | - | - | - | 1,598 | - | 1,598 | 1,598 |
| Retirement benefit assets | - | - | - | - | - | - | - | 449 | 449 | 449 |
| Other assets | - | - | - | - | - | - | - | 2,511 | 2,511 | 2,511 |
| Total assets | 18,891 | 16,530 | 24,993 | 60,414 | 58,039 | 108,942 | 22,748 | 64,622 | 254,351 | 314,765 |

(1) Encumbered cash and balances at central banks include minimum cash balances we have to hold at central banks for regulatory purposes.

(2) Readily realisable cash and balances at central banks are amounts held at central banks as part of our liquidity management activities.

(3) From 1 January 2018, the non-trading repurchase agreements that are held at amortised cost are now presented as separate lines in the balance sheet, as described in Note 1. Comparatives are re-presented accordingly.

(4) Comprises pre-positioned assets and encumbered assets.

(5) 2017 data has been restated as a result of enhancement to the internal methodology for reporting encumbered and unencumbered assets.

Capital risk

Overview (unaudited)

Capital risk is the risk that we do not have an adequate amount or quality of capital to meet our internal business needs, regulatory requirements and market expectations, including dividend and AT1 distributions.

In this section, we set out how we are regulated. We also give details of the impact of IFRS 9 on regulatory capital. We explain how we manage capital on a standalone basis as a subsidiary in the Banco Santander group.

We then analyse our capital resources and key capital ratios.

Key metrics (unaudited)

CET1 capital ratio of 13.2% (2017: 12.2%)

Total capital resources decreased to £15.9bn (2017: £16.7bn)

THE SCOPE OF OUR CAPITAL ADEQUACY

Regulatory supervision

For capital purposes, we are subject to prudential supervision by the PRA, as a UK banking group, and by the European Central Bank (ECB) as a member of the Banco Santander group. The ECB supervises Banco Santander as part of the Single Supervisory Mechanism (SSM). Although we are part of the Banco Santander group, we do not have a guarantee from our ultimate parent Banco Santander SA and we operate as an autonomous subsidiary. As we are part of the UK sub-group that is regulated by the PRA, we have to meet the PRA capital requirements on a standalone basis. We also have to show the PRA that we can withstand capital stress tests without the support of our parent. Reinforcing our corporate governance framework, the PRA exercises oversight through its rules and regulations on the Board and senior management appointments. Santander UK Group Holdings plc is the holding company of Santander UK plc and is the head of the Santander UK group for regulatory capital and leverage purposes. The basis of consolidation for our capital disclosures is substantially the same as for our Consolidated Financial Statements. Following the implementation of our ring-fencing plans, with effect from 1 January 2019 Santander UK plc is now the head of the ring-fenced bank sub-group and is subject to regulatory capital and leverage rules.

CAPITAL RISK MANAGEMENT

The Board is responsible for capital management strategy and policy and ensuring that our capital resources are monitored and controlled within regulatory and internal limits. We manage our funding and maintain capital adequacy on a standalone basis. We operate within the capital risk framework and appetite approved by our Board. This reflects the commercial environment we operate in, our strategy for each material risk and the potential impact of any adverse scenarios or stresses on our capital position.

Management of capital requirements

Our capital risk appetite aims to maintain capital levels appropriate to the level of stress applied, and the expected regulatory response. In:

- An adverse economic stress, which we might expect to occur once in 20 years, the firm should remain profitable and exceed all regulatory capital minimums at all times.
- A very severe economic stress, which we might expect to occur once in 100 years, and which has been designed to test any specific weaknesses of a firm's business model, the firm should meet all regulatory capital minimums at all times. This is subject to the use of regulatory buffers designed for such a stress.

Management of capital resources

We use a mix of regulatory and EC ratios and limits, internal buffers and restrictions to manage our capital resources. We also take account of the costs of differing capital instruments and capital management techniques. We also use these to shape the best structure for our capital needs. We decide how to allocate our capital resources as part of our strategic planning process. We base this in part on the relative returns on capital using both economic and regulatory capital measures.

We plan for severe stresses and we set out what action we would take if an extremely severe stress threatened our viability and solvency. This could include not paying dividends, selling assets, reducing our business and issuing more capital.

Risk measurement

We apply Banco Santander's approach to capital measurement and risk management for CRD IV. As a result, Santander UK plc is classified as a significant subsidiary of Banco Santander SA. For more on the CRD IV risk measurement of our exposures, see Banco Santander's Pillar 3 report.

Key metrics (unaudited)

The main metrics we use to measure capital risk are:

| Key risk metrics | Description |
|----------------------------|--|
| CET1 capital ratio | CET1 capital divided by RWAs. |
| Total capital ratio | CRD IV end-point Tier 1 capital divided by RWAs. |

Stress testing (unaudited)

Each year we create a capital plan, as part of our ICAAP. We also develop a series of macroeconomic scenarios to stress test our capital needs, and confirm that we have enough regulatory capital to meet our projected and stressed capital needs and to meet our obligations as they fall due. We augment our regulatory minimum capital with internally assigned buffers. We hold buffers to ensure we have enough time to take action against unexpected movements.

Risk mitigation

We have designed our capital risk framework, policies and procedures to ensure that we operate within our risk appetite. We manage capital transferability between our subsidiaries in line with our business strategy, our risk and capital management policies, and UK laws and regulations. There are no legal restrictions on us moving capital resources promptly, or repaying liabilities, between the Company and its subsidiaries. For details on our Recovery framework in the event of a capital stress, see the risk mitigation section in the 'Liquidity risk' section.

At 31 December 2018, Santander UK plc, ANTS and Cater Allen Limited, which are the three PRA-regulated entities within the Santander UK group, were party to a capital support deed dated 23 December 2015 (the Capital Support Deed 2015) with Santander UK Group Holdings plc and certain other non-regulated subsidiaries of Santander UK plc. The parties to the Capital Support Deed 2015 were permitted by the PRA to form a core UK group as defined in the PRA Rulebook. Exposures of each of the three regulated entities to other members of the core UK group were exempt from large exposure limits that would otherwise apply. The purpose of the Capital Support Deed 2015 was to facilitate the prompt transfer of available capital resources from, or repayment of liabilities by, the non-regulated parties to any of the regulated parties in the event that one of the regulated parties breached or was at risk of breaching its capital resources requirements or risk concentrations requirements.

The core UK group permission as supported by the Capital Support Deed 2015 expired on 31 December 2018. With effect from 1 January 2019, and in accordance with our ring-fenced structure, Santander UK plc, Cater Allen Limited and certain other non-regulated subsidiaries within the ring-fenced bank entered into a new Capital Support Deed dated 13 November 2018 (the RFB Sub-Group Capital Support Deed). From 1 January 2019, the parties to the RFB Sub-Group Capital Support Deed were permitted by the PRA to form a new core UK group, a permission which will expire on 31 December 2021. Other than the change of the entities in scope, the purpose of the RFB Sub-Group Capital Support Deed is the same as the Capital Support Deed 2015.

Risk monitoring and reporting

We monitor and report regularly against our capital plan. We do this to identify any change in our business performance that might affect our capital. Every month, we also review the economic assumptions we use to create and stress test our capital plan. We do this to identify any potential reduction in our capital.

CAPITAL RISK REVIEW

2018 compared to 2017 (unaudited)

Our CET1 capital ratio increased 100bps to 13.2% at 31 December 2018 (2017: 12.2%), with ongoing capital accretion and risk management initiatives leaving us strongly capitalised in the current environment. CET1 capital was broadly in line with the prior year at £10.4bn, with dividend payments largely offset by ongoing capital accretion through retained profits. Our total capital ratio increased to 20.3% at 31 December 2018 (2017: 19.2%).

Impact of IFRS 9 on regulatory capital

The implementation of IFRS 9 on 1 January 2018 resulted in an initial reduction in our CET1 capital ratio by 8 basis points to 12.13% which, following the application of EU transitional arrangements for the capital impact of IFRS 9, reduced to 12.16%. As a result, the adoption of IFRS 9 did not have a material impact on our capital position.

As our ECL methodology takes account of forward-looking data covering a range of possible economic outcomes, ECL-based provisioning is expected to be more volatile than IAS 39 incurred loss-based provisioning and consequently is likely to impact our CET1 capital levels, resulting in increased pro-cyclicality of risk-based capital and leverage ratios. However, the impact is currently mitigated by our surplus of expected losses over provisions for exposures using IRB approaches. For such exposures (which include residential mortgages) the adverse impact to CET1 capital of provision increases from reserve movements is offset by the associated reduction of the negative CET1 capital adjustment for regulatory expected loss amounts. Furthermore, the EU transitional arrangements for the capital impact of IFRS 9 mean that adverse CET1 effects from increases in ECL-based provisions from the level of such provisions at 1 January 2018 are partially reduced until the end of 2022.

We reflect projections of ECL-based provisions in our capital position forecasting under base case and stress scenarios for ICAAP and capital management purposes and consider the impact of the dynamics of ECL in how we assess, monitor and manage capital risk. We expect IFRS 9 ECL charges to be more volatile than IAS 39 incurred losses. This could result in material favourable and unfavourable swings to our Income Statement. Whilst the initial impacts of IFRS 9 were based on estimates prepared in a supportive economic environment, a period of economic instability could significantly impact our Income Statement and the net carrying amount of our financial assets. It could also impact the amount of capital we have to hold. We take into account the volatility of ECL in our capital planning strategy.

Key capital ratios (unaudited)

| | 2018 % | 2017 % |
|----------------------------|-------------|-----------|
| CET1 capital ratio | 13.2 | 12.2 |
| AT1 | 2.2 | 2.4 |
| Grandfathered Tier 1 | 0.8 | 0.8 |
| Tier 2 | 4.1 | 3.8 |
| Total capital ratio | 20.3 | 19.2 |

The total subordination available to Santander UK plc bondholders was 20.3% (2017: 19.7%) of RWAs.

Regulatory capital resources

This table shows our regulatory capital.

| | 2018 £m | 2017 £m |
|---|---------------|------------|
| CET1 capital | 10,374 | 10,620 |
| AT1 capital | 2,349 | 2,762 |
| Tier 1 capital | 12,723 | 13,382 |
| Tier 2 capital | 3,223 | 3,334 |
| Total regulatory capital⁽¹⁾ | 15,946 | 16,716 |

(1) Capital resources include a transitional IFRS 9 benefit at 31 December 2018 of £21m (1 January 2018: £18m).

AT1 capital

These are preference shares and innovative/hybrid Tier 1 securities. None of the instruments we issued before 1 January 2014 fully meet the CRD IV AT1 capital rules, which apply from that date. These instruments will be phased out by CRD IV rules which restrict their recognition as capital. The £750m Perpetual Capital Securities (net of issuance costs), the £800m Perpetual Capital Securities and the £500m Perpetual Capital Securities we issued since then fully meet the CRD IV AT1 capital rules.

Tier 2 capital

These are fully CRD IV eligible Tier 2 instruments and grandfathered Tier 2 instruments whose recognition as capital is being phased out under CRD IV.

Pension risk (unaudited)

Overview

Pension risk is the risk caused by our contractual or other liabilities with respect to a pension scheme (whether established for our employees or those of a related company or otherwise). It also refers to the risk that we will need to make payments or other contributions with respect to a pension scheme due to a moral obligation or for some other reason.

In this section, we explain how we manage and mitigate pension risk, including our investment and hedging strategies. We also discuss the accounting position.

Key metrics

Funding Deficit at Risk reduced to £1,410m (2017: £1,540m)

Both interest rate and inflation hedge ratios on the Funding basis improved, to 68% (2017: 57%) and 67% (2017: 64%), respectively.

OUR KEY PENSION RISKS

Sources of risk

Pension risk is one of our key financial risks and arises mainly because Santander UK plc is the sponsor of the Santander (UK) Group Pension Scheme (the Scheme), a defined benefit scheme. Our risk is that over the long-term the Scheme's assets, together with future returns and future contributions, might not be enough to meet its liabilities as they fall due. Where the value of the Scheme's assets is lower than its liabilities, we could have to (or choose to) make extra contributions. We might also need to hold more capital to reflect this risk.

The key pension risk factors the Scheme is exposed to are:

| Key risks | Description |
|---------------------------|---|
| Interest rate risk | The risk that movements in (long-term) interest rates cause changes in the value of the Scheme's liabilities that are not matched by changes in the value of the Scheme's assets. |
| Inflation risk | The Scheme's liabilities are impacted by inflation as annual pension increases are linked to RPI and CPI. The risk is that movements in inflation causes changes in the value of the Scheme's liabilities that are not matched by changes in the value of the Scheme's assets. |
| Longevity risk | Due to the long-term nature of the obligation, the value of the Scheme's liabilities are also impacted by changes to the life expectancy of Scheme members over time. The Scheme's liabilities are mainly in respect of current and past employees and are expected to stretch beyond 2080. |
| Investment risk | The risk that the return on Scheme's assets (relative to Scheme's liabilities) is less than anticipated. |

Both our accounting and regulatory capital positions can be sensitive to changes in key economic data and the assumptions we have used in our valuations. These include our accounting assumptions on discount rates, inflation rates and life expectancy.

For more on our defined benefit pension schemes, see Note 31 to the Consolidated Financial Statements. This includes a sensitivity analysis of our key actuarial assumptions.

Defined contribution schemes

We also have defined contribution schemes for our employees. Benefits at retirement mainly depend on the contributions made (by both the employees and us) and how well the investments (typically chosen by employees) perform. These schemes carry far less market risk exposure for us, although we remain exposed to operational and reputational risks. To manage these risks, we monitor the performance of defined contribution investment funds and we ensure our employees are given enough information about their investment choices.

For more on our defined contribution pension schemes, see Note 31 to the Consolidated Financial Statements.

PENSION RISK MANAGEMENT

Scheme governance

The Scheme operates under a trust deed. The corporate trustee, Santander (UK) Group Pension Scheme Trustees Limited (the Trustee), is a wholly owned subsidiary of the Santander UK group. The Trustee is responsible for ensuring that the Scheme is run properly and that members' benefits are secure. It delegates investment decisions to the board of Santander (CF Trustee) Limited (the CF Trustee) which meets each month. The CF Trustee meetings are the main forum for the CF Trustee to analyse and agree investment management strategies with input from us as and when needed.

Our Pensions Committee reviews our pension risk appetite and approves actuarial valuations. It also discusses and forms views on the Scheme's investment strategy. The Pension Risk Forum, a Risk division management forum, monitors our pension risk within our approved risk framework, risk appetite and policies. Although we work with the Trustee to ensure the Scheme is adequately funded, our responsibilities are clearly segregated from those of the Trustee.

Risk appetite

Our pension risk appetite is reviewed by our Pensions Committee at least once a year. It is then sent to the Board for approval. We ensure that our risk appetite is a key consideration in all decisions and risk management activities related to the Scheme.

We measure pension risk on both a technical provisions (funding) basis and an accounting basis (in line with IAS 19 'Employee Benefits'). We manage and hedge pension risk on the funding basis. However, we also consider the impact on the accounting basis. Both the funding and the accounting bases are inputs into our capital calculations.

Risk measurement

Our key risk metrics include:

| Key risk metrics | Description |
|---------------------------------|--|
| Funding Deficit at Risk | We use a VaR and stress testing framework to model the Scheme's assets and liabilities to show the potential deterioration in the current funding position. This ensures we adequately capture the risks, diversification benefits and liability matching characteristics of the obligations and investments of the Scheme. We use a time period of 1 year and a 95% confidence interval in our VaR model. |
| Required Return | This estimates the return required from the Scheme's assets each year to reach a pre-defined funding target by a fixed date in the future. |
| Pensions CET1 Volatility | This measures the potential for capital volatility due to the pension risk related capital deduction. |

We perform stress tests for regulators, including for ICAAPs and PRA stress tests. The stress testing framework allows us to also consider how Brexit and other macroeconomic events could impact the Scheme's assets and liabilities. For more on our stress testing, see the Risk Governance section.

Risk mitigation

The key tools we use to mitigate pension risk are:

| Key tools | Description |
|------------------------------|---|
| Investment strategies | <p>The Trustee has developed the following investment objectives:</p> <ul style="list-style-type: none"> – To act in the best interests of the Scheme by maintaining a diversified portfolio of assets of appropriate suitability, quality, security, liquidity and profitability which will generate income and capital growth to meet the cost of current and future benefits – To limit the risk that the assets fail to meet the liabilities – To achieve the investment targets for each section, as agreed between the Trustee and the employer at the most recent actuarial valuation or subsequent updates agreed by Santander UK and the Trustee – To minimise the Scheme's long-term costs to us by maximising the return on the assets net of fees and expenses, whilst having regard to the objectives above – To seek to control the long-term costs of the Scheme by achieving value for money in the fees paid to investment managers and advisers and by minimising transaction costs. <p>The assets of the funded plans are held independently of the Santander UK group's assets in separate trustee-administered funds. The investment strategy is kept under review.</p> <p>The Trustee invests the Scheme's assets in a diversified portfolio of UK and overseas equities, corporate and government bonds, property, infrastructure development opportunities and other assets.</p> |
| Hedging strategies | <p>The Trustee has a hedging strategy to reduce key market risks. Hedging decisions are made, following discussions between the Trustee, CF Trustee and us, and executed by the CF Trustee.</p> <p>The main reason for hedging liabilities is to manage the exposure of each of the Scheme's sections to interest rate and inflation risk. This includes investing in suitable fixed income and inflation-linked assets, and entering into inflation and interest rate hedging instruments. The CF Trustee may also adopt other hedging to mitigate specific risks, such as equity hedging strategies which are used to reduce market risks from investing in public market equities. The latter can be achieved by using a range of derivatives strategies such as an equity put option, equity collar or other combinations of derivatives that provide downside protection.</p> |

Risk monitoring and reporting

We monitor pension risk each month and report on our metrics at ERCC, Pensions Committee and also, where thresholds are exceeded (or likely to be), to the Board Risk Committee and the Board in accordance with our pension risk appetite. Senior management will then decide what, if any, remedial action should be recommended, which we then discuss with the Trustee and, where relevant, the CF Trustee.

PENSION RISK REVIEW

2018 compared to 2017

The level of pension risk in the Scheme reduced in 2018 and 2017. In 2017, this was due to the implementation of a number of mitigating strategies including, reducing exposure to equity markets by transacting an equity collar. The trend of reducing risk continued in 2018 due to a significant increase in the level of interest rate hedging and the retention of the equity market protection.

On 26 October 2018, the High Court handed down a judgement that defined benefit schemes should equalise pension benefits for men and women in relation to GMP, and concluded on the methods that were appropriate. The resulting increase in the liabilities at the year-end has been reflected in the risk metrics calculated on an accounting basis (in line with IAS 19 'Employee Benefits'), although it did not have a significant impact.

Risk monitoring and measurement

We continue to focus on achieving the right balance between risk and reward. In 2018, overall asset returns were slightly negative with positive performance from private equity and alternatives offset by falls in the value of gilts and corporate bonds. Our long-term objective is to reduce the risk of the Scheme and eliminate the deficit on the funding basis. The Funding Deficit at Risk decreased to £1,410m (2017: £1,540m).

In 2018, the CF Trustee extended the equity collar that was in place, adjusting it for changes in the underlying holdings, and the level of interest rate hedging in the Scheme was increased. In addition, the Scheme moved from using LIBOR-based instruments to gilt-backed instruments, including through the use of total return swaps and repurchase agreements.

In 2018, interest rate and inflation hedging increased. The interest rate hedging ratio was 68% at 31 December 2018 (2017: 57%) on the funding basis, and the inflation hedging ratio was 67% (2017: 64%).

Accounting position

In 2018, the accounting surplus of the Scheme and other funded arrangements increased, with sections in surplus of £842m at 31 December 2018 (2017: £449m) and sections in deficit of £75m (2017: £245m). The overall position was £767m surplus (2017: £204m surplus). There were also unfunded scheme liabilities of £39m at 31 December 2018 (2017: £41m). The improvement in the overall position was mainly driven by an increase in the discount rate over the year resulting from rising corporate bond yields which reduced the value placed on liabilities. This was partially offset by the higher assumed inflation rate which acted to increase the value placed on liabilities and the fall in overall asset values over the year. For more on our pension schemes, including the current asset allocation and our accounting assumptions, see Note 31 to the Consolidated Financial Statements.

Maturity profile of undiscounted benefit payments

The Scheme's obligation to make benefit payments extends over the long-term, and is expected to stretch beyond 2080.

The maturity profile of the estimated undiscounted benefit payments expected to be paid from the Scheme over its life at 31 December 2018 was:

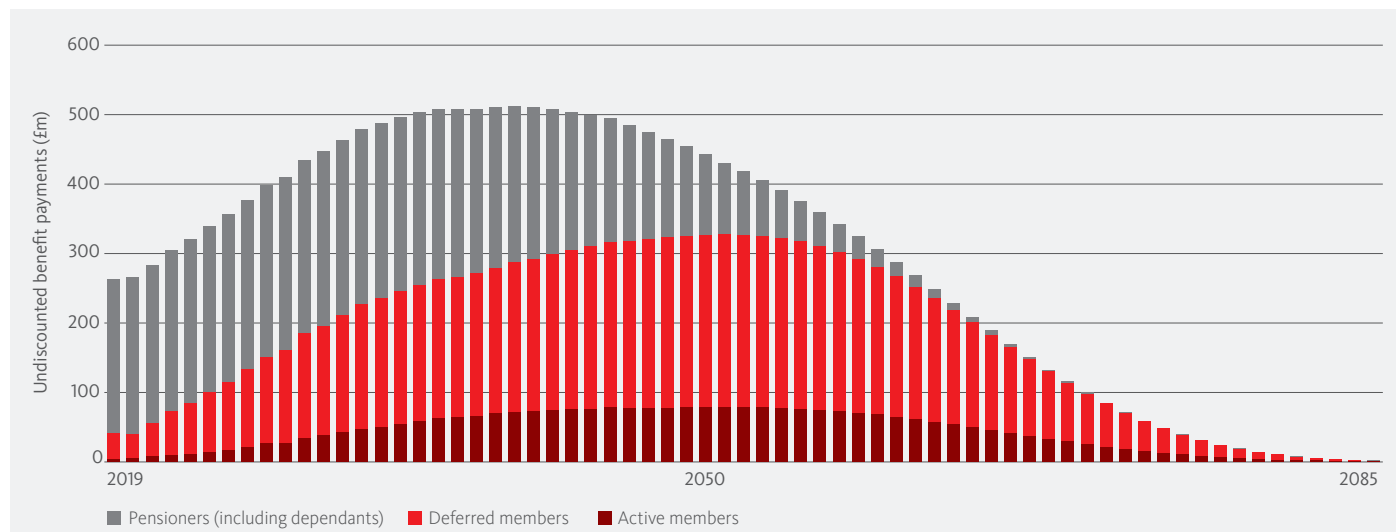

Conduct and regulatory risk (unaudited)

Overview

We manage the conduct and non-financial regulatory risk types in one framework. We do this to reflect their similarities.

Conduct risk is the risk that our decisions and behaviours lead to a detriment or poor outcome for our customers. It also refers to the risk that we fail to hold and maintain high standards of market integrity.

Regulatory risk is the risk of financial or reputational loss, imposition or conditions on regulatory permission, as a result of failing to comply with applicable codes, regulator's rules, guidance and regulatory expectations.

We are committed to ensuring conduct strategy is embedded in our business and that the fair treatment of our customers is at the heart of what we do.

In this section, we explain how we manage conduct and regulatory risk. We also describe our main conduct provisions, with a focus on PPI, and give some insight into how we are helping to combat financial abuse.

Key metrics

Our PPI provision at 31 December 2018 amounted to £246m (2017: £356m)

Other conduct provisions at 31 December 2018 amounted to £30m (2017: £47m)

OUR KEY CONDUCT AND REGULATORY RISKS

We believe that delivering a Simple, Personal and Fair bank starts with meeting the needs and expectations of our customers. To achieve this we are committed to making sure that our strategy, proposition and initiative approval process, and systems, operations and controls are well designed and delivered.

We see our key exposure to conduct and regulatory risk through (i) the risk of errors in our product design, sales practices, post-sale servicing, operational processes, complaint handling and (ii) failure to supervise, monitor and control the activities of our employees. All of these may result in the risk that we do not meet our customers' needs, align to the expectations of our regulators or deliver the expected outcomes or observe required standards of market behaviour.

Our Conduct and Regulatory Framework is built on the following underlying types of risk:

| Key risks | Description |
|---------------------------------|---|
| Regulatory | <p>The risk that we fail to adhere with relevant laws, regulations and codes which could have serious financial, reputational and customer impacts. This includes the risk that we may be adversely impacted by changes and related uncertainty around UK and international regulations. We categorise regulatory risk into financial and non-financial risk. This is aligned to our main regulators who are the PRA and FCA.</p> <p>As well as being subject to UK regulation, as part of the Banco Santander group, we are impacted indirectly through regulation by the Banco de España (the Bank of Spain) and, at a corporate level, by the ECB through the SSM. We also fall within the scope of US regulation, including the Dodd-Frank Wall Street Reform and Consumer Protection Act. This restricts our activities both in the UK and the US. We also have to adhere to the rules and guidance of other regulators and voluntary codes in the UK.</p> |
| Product | The risk that we offer products and services that do not result in the right outcomes for our customers. |
| Sales | The risk that we sell products and services to our customers without giving them enough information to make an informed decision or we do not provide correct advice. |
| After-sale and servicing | <p>The risk that failures of our operations, processes, servicing activity, IT or controls result in poor outcomes for our customers. This includes the risks that:</p> <ul style="list-style-type: none"> – We do not give appropriate after-sale communications to customers, making it difficult for them to contact us, or we fail to take account of a customer's vulnerability – We do not have robust systems and controls to detect and prevent fraud or errors in the customer experience. |
| Culture | The risk that we do not maintain a culture that encourages the right behaviour and puts the customer at the heart of what we do. |
| Competition | The risk of financial harm, criminal liability, customer harm or reputational damage that we may incur because we fail to comply with relevant competition law or being involved in any competition law investigation or proceedings. |
| Controls | The risk that we do not supervise and monitor our employees effectively or do not have robust systems and controls in place to prevent and detect misconduct. |

CONDUCT AND REGULATORY RISK MANAGEMENT

Risk appetite

We aim to comply with all regulatory requirements and we have no appetite to make decisions or operate in a way that leads to unfair outcomes for our customers or negatively impacts the market.

Our Board approves our risk appetite on an annual basis, or more often if events mean that we need to revise it, and we cascade it to our business units through our risk framework and policies. We also have lower level risk tolerance thresholds that are agreed at least annually by the ERCC. Our material conduct and regulatory risk exposures are subject to, and reported against, our conduct and regulatory risk appetite statements, as well as lower level triggers and thresholds for management action.

Risk measurement

Due to the close links between our conduct, regulatory and operational risk frameworks, our tools to identify, assess, manage and report operational risks also apply where such exposures and risks have a conduct and/or regulatory risk impact.

We support our conduct and regulatory risk framework and policies with tools that aim to identify and assess new and emerging conduct risks. These include:

| Key tools | Description |
|---|--|
| Strategy and business planning | Our Strategy and Corporate Development team help align our overall corporate strategy, financial plans, risk appetite and operational capabilities through our annual process to set our strategy. We derive our business unit plans from our overall corporate strategy and they contain a view of conduct and regulatory risk along with our other key risk types. |
| Sales quality assurance | We subject our retail sales to internal quality assurance and, as appropriate, external monitoring to ensure the quality of our sales and practices. |
| Operational risk and control assessments | Our business and business support units assess our operational risks, systems and controls to give us a consolidated risk view across all our business areas. We complete the assessments through a central tool to evaluate and manage our residual risk exposures. |
| Scenario testing and horizon scanning | We consider conduct and regulatory risk in our scenario testing. This reviews possible root causes and assumptions to determine the likelihood and size of the impact, and actions to enhance our controls where required. |
| Conduct risk reporting | We use dashboards to give us an end-to-end view of our conduct risks across our business. This allows us to apply a lens to manage conduct risk and understand if it is in line with our risk appetite. |
| Compliance monitoring | We carry out an annual assurance programme for conduct and regulatory risk which is approved by the Board and tracked through the year. |

Risk mitigation

Our conduct and regulatory risk framework and policies set out the principles, standards, roles and responsibilities and governance for conduct and regulatory risk, such as:

| Policies | Description |
|---|---|
| Product approval | Our product approval process aims to minimise our exposure to conduct, legal, regulatory or reputational risks in the design, marketing, sales and service of new products and services. We assess all our products and services within a formal framework to make sure they are within our risk appetite and agreed metrics, processes and controls are in place. |
| Suitable advice for customers | We give guidance to advisers and staff on the key principles, minimum requirements and ethical behaviours they must follow. This ensures our customers are sufficiently informed when they make a buying decision. In our Retail Banking division, the main products we cover are mortgages, investments, savings and protection. |
| Training and competence | In line with the expectations of our regulators, we train our staff and require them to maintain an appropriate level of competence (in line with their role and responsibilities) to ensure customers achieve fair outcomes. We invest in all our people to ensure that we achieve our mandatory risk objectives and that everyone acknowledges their personal responsibility for risk management through our I AM Risk approach. |
| Treating vulnerable customers fairly | Some customers may be impacted financially or personally as a result of their circumstances. Our Vulnerable Customer Policy gives business areas a clear and consistent understanding of what vulnerability can mean and the types of situations when customers may need more support. Our guidelines focus on identifying vulnerable customers, and the support we can give to help them avoid financial difficulty. We work with key charities and other specialists to develop our understanding of vulnerability. In addition to mandatory training, we train our customer-facing colleagues using real customer scenarios to highlight different vulnerable situations. This enables our colleagues to deal with a wide range of sensitive issues. We have also developed an online Vulnerable Customer Support Tool for our colleagues to give them more information and guidance. Our colleagues have access to our Specialist Support Team who can provide specific help and guidance for the most complex vulnerable customer situations. We consider vulnerability in every new initiative. Adapting our technology to the needs of customers with physical disabilities is a key part of our design and testing stages and we work closely with the Digital Accessibility Centre. We have seen the impact of this in areas such as the roll out of our voice-guided, contactless-enabled ATMs and the development of our Mobile Banking app. |

Risk monitoring and reporting

We consider conduct and regulatory risk as part of the governance around all our business decisions. We have specific forums and committees to make decisions on conduct and regulatory risk matters and we ultimately report to the Board Responsible Banking Committee.

The data we report to senior management contains essential information that gives them a clear understanding of current and potential emerging conduct and regulatory risks and issues.

Our risk and control forums support management to control risks in their business units. Reporting includes conduct risk dashboards, which take into account a range of metrics across common areas. These include policy breaches logged, mystery shopping, quality assurance and complaints, as well as commentary on trends and root causes. The dashboard enables management to take effective action.

As well as the reports issued by the business, our Legal and Regulatory function reports directly to the Board to give a view on legal, conduct and regulatory, reputational and financial crime risks, and to escalate issues or any breach of our risk appetite.

CONDUCT AND REGULATORY RISK REVIEW

2018 compared to 2017

To make sure we fully consider customer impacts across our business, we maintained a strong focus on robust oversight and control over our proposition, and maintaining Compliance teams across all our key business lines. We also embedded conduct risk frameworks across all business divisions, and worked closely with Operational Risk, leveraging the risk toolkit to identify, assess, manage and report conduct and regulatory risk.

In 2018, we developed tailored propositions across all of our customer segments. As part of this, we:

- Removed unarranged overdraft fees from fee-paying personal current accounts and reduced the monthly maximum charge for unarranged fees
- Set up a Mortgage Taskforce to better support positive customer outcomes by empowering customer facing teams to deal with customer queries at first point of contact
- Supported our colleagues with the introduction of the 11213 Business Current Account, in line with our objective to help businesses prosper
- Supported the launch of our Digital Investment Adviser which is a tool to make investment advice more accessible for our customers.

We also continued to build on the progress we made in 2017. As part of this, we:

- Continued to strengthen our governance from the top down following the establishment of the Board Responsible Banking Committee in 2017
- Managed technological change and increased digitalisation in line with new regulatory initiatives including Open Banking and PSD2
- Supported the integration of Santander Services and Santander Technology following their acquisition by Santander UK in 2018 to better partner with colleagues across the business and truly deliver for our customers
- Developed a standardised conduct risk framework across our Corporate & Commercial Banking and Corporate & Investment Banking divisions to ensure we manage the end-to-end client journey and potential market impacts more consistently
- Helped to support and implement our Ring-Fenced Bank business model, by performing conduct risk assessments, tracking mitigating actions to completion and delivering a Compliance Framework for the new ring-fence model
- Enhanced our systems and processes due to the implementation of MiFID II, which introduced significant changes in financial market infrastructure and practices. MiFID II requires more trading to take place on trading venues, greater price transparency, more detailed reporting to regulators, and changes to investor protection practices. We continued to enhance these areas throughout 2018 in line with further regulatory guidance. Senior management remains focused on this area
- Took steps to ensure we are well prepared for a likely end of LIBOR in 2021 and the transition away from LIBOR to (near) Risk Free Reference Rates (RFR). We set up a Senior Management Steering Committee to ensure we are operationally ready for the transition. The LIBOR Transition Programme Office supports the committee, and coordinates and facilitates the work of specific working groups, and monitors how the LIBOR transition challenges and risks evolve. We participated in the first phase of the Sterling Risk Free Reference Rate Working Group, facilitated by the regulatory authorities. We continue to support this initiative through participating in RFR working groups and industry associations.

Conduct remediation provisions

The remaining provision for PPI redress and related costs was £246m (2017: £356m). We made no additional PPI charges in the year, based on our recent claims experience, and having considered the FCA's Consultation Paper 18/33 issued on 7 November 2018. We will continue to monitor our provision levels, and take account of the impact of any further change in claims received and FCA guidance.

The remaining provision for other conduct issues was £30m (2017: £47m), which primarily relates to the sale of interest rate derivatives, following an ongoing review of the regulatory classification of customers potentially eligible for redress. Following further analysis, management assessed the provision requirements resulting in a release of £11m in Q2 2018.

Regulatory provisions

A £32.8m fine was levied by the FCA in December 2018. The fine relates to an investigation by the FCA into our historical probate and bereavement practices. For details on how we have responded to this, see the 'Operational risk' section.

For more on our provisions, see Note 30 to the Consolidated Financial Statements.

Combatting financial abuse

Financial abuse is a very real and damaging form of abuse for many people in the UK and commonly involves financial control or the exploitation of a vulnerable person. We are working hard to look at different ways we can better help and support victims and limit a customer's exposure to further abuse of this kind.

Since March 2017 we have worked closely with other members of UK Finance, as part of the Financial Abuse Working Party, with a shared vision to help victims regain control of their finances. Through this collaboration we have agreed a Financial Abuse Code of Practice, which we are now working to embed within our business as part of our overall vulnerable customer strategy. As part of our work in this area, we have designed specific training material for colleagues to raise awareness and improve understanding around the devastating impacts of financial abuse and how we can help. We are also looking to make it easier for victims to ask for help and get the support they need to be released from joint accounts they may hold with their abuser. Due to the very complex nature of situations involving financial abuse, we also have a dedicated Specialist Support Team that offers guidance to colleagues dealing with customers who are victims and need tailored solutions to help them regain control of their finances.

This kind of abuse can take a variety of forms within different relationships including family, partner and carer relationships. While financial abuse can happen to anyone, women are more likely to experience it and amongst older people, those with dementia or reduced cognitive function are the most vulnerable. Research shows that over one third of victims don't tell anyone at the time and that is why we are fully committed to raising awareness and providing the right support so that customers feel able to speak with us about their personal situation.



Other key risks (unaudited)

Overview

In this section, we describe how we manage our other key risks and discuss developments in the year.

Our other key risks are:

- **Operational risk:** the risk of direct, or indirect, loss due to inadequate or failed internal processes, people and systems, or external events.
- **Financial crime risk:** the risk that we are used to further financial crime, including money laundering, sanctions evasion, terrorist financing, bribery and corruption.
- **Strategic risk:** the risk of loss or damage due to decisions that impact the long-term interests of our key stakeholders, or from an inability to adapt to external developments.
- **Legal risk:** the risk of loss due to legal deficiencies in contracts; failure to take appropriate measures to protect assets; failure to manage legal disputes appropriately; failure to assess or implement the requirements of a change of law; or failure to comply with law or regulation or to discharge duties or responsibilities created by law or regulation.
- **Reputational risk:** the risk of damage to the way our reputation and brand are perceived by the public, clients, government, colleagues, investors, or any other interested party.
- **Model risk:** the risk of loss from decisions mainly based on results of models due to errors in their design, application or use.

OPERATIONAL RISK

OUR KEY OPERATIONAL RISKS

Operational risk is inherent in our business. As a result, we aim to manage it down to as low a level as possible, rather than eliminate it entirely. Operational risk events can have a financial impact and can also affect our business objectives, customer service and regulatory obligations. These events can include product misselling, fraud, process failures, system downtime and damage to assets.

Our top three key operational risks are:

| Key risks | Description |
|---|---|
| Process and change management | <p>A key part of our business strategy is to develop and deliver new banking channels and products. These include mobile banking and third party payment products. The scale and pace of our plans increases our operational risk.</p> <p>We are also implementing a large number of regulatory and legal changes, impacting all areas of our business. There is more on this in the 'Regulatory risk' section. Our business units are reporting operational issues due to the volume and complexity of these changes. These changes could have financial, customer, reputational and regulatory impacts if we do not manage them properly.</p> |
| Outsourced and third party supplier management | <p>We rely extensively on third parties, both within the Banco Santander group and outside of it, for a range of services and goods. These include outsourced services, such as IT infrastructure, software development and banking operations. Regulations require us to classify other legal entities in the Banco Santander group as external suppliers, so we manage them as third parties.</p> <p>Third party risk is a key operational risk for us due to the number, complexity and criticality of the services provided by our third parties. Many are also shared across the sector and this could increase risk due to complexity and capacity issues at the suppliers. The failure of a supplier may cause operational disruption, breach of data security or regulations, negative customer impact, financial loss or reputational damage.</p> |
| Cyber risk | <p>The use of technology and the internet have changed the way we live and work. They have allowed us to develop and improve the way we deal with our customers. It is critically important that we give our customers a secure environment in which to deal with us, especially when the threat from cyber criminals is so prevalent and more sophisticated than ever. Failure to protect the data assets of Santander UK and its customers against theft, damage or destruction from cyber-attacks could result in damage to our reputation and direct financial losses. Even small periods of disruption that deny access to our digital services can erode our customers' trust in us. This applies not only to our own systems but also to those of our third party providers and counterparties in the market. It is therefore critical that we are resilient to cyber-attacks and can withstand and quickly recover from those events that do occur.</p> |

The UK referendum vote in June 2016 to leave the EU was followed by Article 50 being triggered in March 2017. This marked the start of the Brexit process, scheduled for March 2019. As anticipated, the process is impacting the economic, legal and regulatory environment for consumers, businesses and the financial services industry. Given the complexity of the process, we have put in place robust contingency plans and mitigating actions to address the potential risks that could arise across our business. We continue to actively monitor the key risks including operational, credit, market, liquidity, conduct and regulatory, legal, and reputational. As the process becomes clearer, we will update our plans and actions, and implement them if and when we need to.

While uncertainty around Brexit remains we are preparing for a number of outcomes in order to minimise the impact on our business. Our Brexit preparations are comprehensive and we have dedicated significant focus to ensure we can continue to serve our customers whatever the outcome. In particular we have taken account of the nationality and location of our people and customers, contract continuity, financial markets infrastructure such as clearing, access to Euro payment systems as well as third party services and flows of data into and out of the European Economic Area.

We expect the direct impact on our business to be somewhat lower than for other more diversified UK banks and corporates, given our UK focus. We also expect to benefit from being part of the Banco Santander group, the largest bank in the eurozone with major subsidiaries outside Europe, which will help us to continue to serve our customers' domestic and international banking needs. The indirect impact on our business remains uncertain and will be linked to the wider UK economic outturn in the years ahead. Nonetheless, we believe we are well prepared and continue to be positioned prudently.

We are also exposed to tax risk which, even though it is a lower risk for us, is still a high profile risk and may include legacy items. We define tax risk as the risk that we fail to comply with domestic and international tax regulations because we misinterpret legislation, regulations or guidance, or we report to the tax authorities inaccurately or late. This could lead to financial penalties, additional tax charges or reputational damage. Santander UK adopted the Code of Practice on Taxation for Banks in 2010. For more on this, see our Tax Strategy at www.santander.co.uk/uk/about-santander-uk/csr/taxation-strategy.

OPERATIONAL RISK MANAGEMENT

Risk appetite

We set our operational risk appetite at a Santander UK level and we express it through measures approved by the Board. These include risk statements and metrics set against the seven CRD IV loss event types. We cascade our appetite across our business areas by setting out lower level triggers and thresholds and processes by which risks and events must be managed and escalated, and by which they may be formally accepted.

Risk measurement and mitigation

The key components of the operational risk toolset we use to measure and mitigate risk are:

| Operational risk toolset | Description |
|---|---|
| Operational risk and control assessments | Our business units identify and assess their operational risks to ensure they manage and control them within our operational risk appetite. They also ensure that we prioritise any actions needed. Every area has to identify their risks, assess their controls for adequacy and then accept the risk or formulate a plan to address any deficiencies. |
| Risk scenario analysis | We perform this across all of our business units. It involves a top down assessment of our most significant operational risks. Each business unit has a set of scenarios that it reviews and updates each year. The analysis gives us insight into rare but high impact events. It also allows us to better understand the potential impacts and to address any issues. |
| Key indicators | Key indicators and their tolerance levels give us an objective view of the degree of risk exposure or the strength of a control at any point in time. They also show trends over time and give us early warning of potential increasing risk exposures. Our most common key indicators are key risk indicators, which highlight the degree of risk, and key control indicators which show how strong and effective the controls are. |
| Operational risk losses | Our operational risk loss appetite sets the level of total operational risk loss (expected and unexpected) in any given year (on a 12 month rolling basis) that we consider to be acceptable. We track actual losses against our appetite and we escalate as needed. |
| Operational risk event management | Operational risk events occur when our controls do not operate as we planned and this leads to customer impact, financial loss, regulatory impacts and/or damage to our reputation. We have processes to capture and analyse loss events. We use data from these processes to identify and correct any control weaknesses. We also use root cause analysis to identify emerging themes, to prevent or reduce the impacts of recurrence and to support risk and control assessments, scenario analysis and risk reporting. |
| Risk based insurance | Where appropriate, we use insurance to complement other risk mitigation measures. |

We also mitigate our key operational risks in the following ways:

| Key risks | Risk mitigation |
|---|--|
| Process and change management | Our operational risk exposure increases when we engage in new activities, develop new products, enter new markets or change processes or systems. As a result, we assess the operational risk for material change programmes and new products before they are allowed to go ahead. |
| Outsourced and third party supplier management | We place emphasis on a carefully controlled and managed Third Party Supplier Risk Framework, and are enhancing our resources in this area in order to manage this risk. We aim to ensure that those with whom we intend to conduct business meet our risk and control standards throughout the life of our relationship with them. We also monitor and manage our ongoing supplier relationships to ensure our standards and contracted service performance continue to be met. |
| Cyber risk | <p>Online security and data breaches stories, along with many reports of scams and online fraud, continue to feature strongly in headlines and political debate. As criminals become more sophisticated in their approach, banks and other organisations are in an ongoing race to keep ahead of them. Cyber criminals persist in attempts to deny our customers access to our digital channels, target our online services and data, or steal online credentials by various methods, including social engineering.</p> <p>Protecting our customers, systems and data remains a top priority for us. In 2018, we undertook a large programme to enhance our resilience to cyber-disruption. This includes staff training, customer education and IT improvements. Our cyber security training ensures all our staff understand the threats we face, and that we all have the expertise, through practical assessment, to spot criminals' emails and attacks on our IT systems. We continue to work with other banks as members of the Cyber Defence Alliance, where we share intelligence on cyber threats and effective mitigation strategies.</p> <p>In 2018, we also launched a successful 'Scam Avoidance School' campaign to raise awareness and give customers the knowledge they need to avoid becoming victims of fraud. We use robust technology to protect our customers and we continually invest in the fight to counter scams. As part of this, we run customer education campaigns, and we offer advice on our online security centre. We successfully prevent the vast majority of fraud and protect our customers' money. For more, see the 'protecting our customers' case study.</p> <p>We operate a layered defence approach to cyber risk. This aims to prevent, detect, respond to and recover from cyber-attack. We continually review how effective our controls are against globally-recognised security standards. We also make use of maturity assessments and both internal and external threat analysis. Our comprehensive approach to validating our controls includes tests designed to replicate real-world cyber-attacks. Our test findings drive our ongoing improvement plans.</p> |

Risk monitoring and reporting

Reporting is a key part of how we manage risk. It ensures we identify, escalate and manage issues on a timely basis. We can identify exposures through our operational risk and control assessments, risk scenario analysis, key indicators and incidents. We report exposures for each business unit through regular risk and control reports. These include details on risk exposures and how we plan to mitigate them. We prioritise and highlight events that have a material impact on our finances, reputation, or customers by reporting them to key executives and committees. These include changes in our cyber risk profile.

We have a crisis management framework that covers all levels of the business. This includes the Board, Executive Committee, senior management and business and support functions. Our framework identifies possible trigger events and sets out how we will manage a crisis or major incident, and we test it at least annually. If an event occurs, we have business continuity plans in place to recover as quickly as possible. These are aligned with our key customer journeys and delivery of critical IT services.

We use the standardised approach for Pillar 1 operational risk capital needs. We use an internal model aligned to the CRD IV advanced measurement approach to assess our Pillar 2 capital needs. We also use it to model operational risk losses we might incur in a stress.

OPERATIONAL RISK REVIEW

Operational risk event losses

The table below shows our operational losses in 2018 and 2017 for reportable events with an impact over £10,000, excluding conduct risk events (which we discuss separately in the 'Conduct and regulatory risk' section), by CRD IV loss event types. We manage some of these risks using frameworks for other risk types, including regulatory and financial crime risk even though we report them here.

| | 2018 | | 2017 | |
|---|---------|----------|---------|----------|
| | Value % | Volume % | Value % | Volume % |
| Internal fraud | 1 | 2 | 5 | 1 |
| External fraud | 4 | 48 | 37 | 49 |
| Employment practices and workplace safety | – | 2 | – | 1 |
| Clients, products, and business practices | 3 | 18 | 24 | 22 |
| Business disruption and system failures | 1 | 1 | 1 | – |
| Execution, delivery, and process management | 91 | 29 | 33 | 27 |
| | 100 | 100 | 100 | 100 |

2018 compared to 2017

We experienced a general uplift in the volume of non-financial events in 2018, largely due to new regulations and breach reporting requirements relating to GDPR. The volume of losses against each category was broadly in line with 2017. We saw an overall reduction in the volume of financial losses in 2018 compared to 2017, although the proportion attributed to each category was broadly unchanged. In particular, enhancements to our anti-fraud controls have led to a reduction in the number of external fraud losses. In 2018 we also invested in delivering improved solutions to help protect our customers from Authorised Push Payment (APP) fraud and scams. These initiatives will support the new requirements set out by our regulators to help prevent customers from falling victim to APP fraud. The value of losses showed a significant change in 2018, with a move away from conduct-related losses (such as PPI) to those involving Execution, delivery and process management (events relating to historical system functionality and process issues).

The £32.8m fine levied by the FCA in December 2018, contributed to this. The fine relates to an investigation by the FCA into our historical probate and bereavement practices. We acknowledged the findings of the FCA and apologised to the families and beneficiaries of deceased customers affected by these failings. We have completed a comprehensive tracing exercise and transferred the majority of funds in deceased customers' accounts to their rightful beneficiaries, with compensatory interest where appropriate. We have also conducted a full review of our bereavement processes and made a number of significant changes, including a complete overhaul of our processes, and creation of a centralised specialist bereavement team to provide the best service. We now also facilitate necessary payments from a deceased customer's accounts to cover funeral bills, probate fees and/or inheritance tax.

In 2018 we also provided £58m in relation to a systems-related historical issue, which has also contributed to the shift to losses relating to Execution, Delivery and Process Management. As noted elsewhere, the provision is based on detailed reviews of systems regarding consumer credit business operations, and relates to compliance with certain aspects of the Consumer Credit Act. For more, see Notes 30 and 32 to the Consolidated Financial Statements.

We implemented cheque imaging ahead of the industry milestone of 30 November 2018. With cheque clearing activities in association with other UK banks expected to increase during Q1 2019, our focus is on managing the related risks.

The Open Banking Initiative and the new PSD2, both of which introduced new requirements during 2018, together bring significant opportunity for us to develop new products and services to enhance the ways customers use their data and pay for services. However, they also introduce a new layer of risk to both customers and Santander UK. We continued to carry out detailed operational risk assessments in relation to these initiatives, in order to identify, assess, manage and report the key risks involved. Our focus on managing these risks continues, with further assessments planned for 2019. In 2018 we introduced a new early escalation process which has supported more proactive and coordinated incident management within the bank. We conducted one internal crisis exercise and participated in the Bank of England regulatory Simulated Crisis Exercise, which was designed to test the resilience capabilities of the UK financial sector. Additionally we increased our concurrent remote access capability to provide greater resiliency for staff to work away from their office in the event of adverse weather or similar situations. We have also reviewed and responded to the joint regulatory discussion paper titled 'Building the UK financial sector's operational resilience'.

In common with the whole financial services industry, change has been a constant feature in 2018 as it continues to gather pace and complexity. Key parts of our change programme include the design and issue to market of innovative new products and services, such as the 11213 Account for Small Businesses; the changes necessary to meet regulatory requirements, not least GDPR; and that related to keeping Santander UK safe and running, and delivering for our customers. We have continued to develop our governance processes to ensure that operational risk is limited to the absolute minimum and we maintain strong mechanisms for oversight and challenge. A significant proportion of our governance is focused on our customers and doing for them what we consider to be Simple, Personal and Fair.

Change is also a key factor in the management of our relationships with our key outsourcing partners (Third Party Service Providers), who form an essential part of the service supply chain to our customers. Here too, the pace of change is dramatic. The demand for innovative solutions and the provision of digital services which deliver on demand and at the right time and place for our customers means we must benefit from sharing intellectual development with the best in business. This approach will ensure that we develop and prosper, particularly for our customers, the communities in which we operate, and our staff. This brings additional risks, new technologies, widening spans of control across the supply chain, innovation and cyber threats. To enable us to manage these challenges we have focused on further reviewing our governance processes and introducing new systems solutions which provide information and focus on our supplier relationships and performance. This work will continue, develop and strengthen as we progress through the coming year.

Cyber and information security remains a top priority for us, especially in light of the new GDPR regulations for which we completed a programme of work to be able to manage related events. We continue to invest to ensure we have the right skills and resources to manage cyber and information security risk effectively across all our lines of defence. In September 2018, we appointed a new Chief Information Security Officer to help enhance our capabilities and ensure continued delivery of secure products and solutions for our customers and the communities that we serve.

Whilst we continue to be subject to cyber-attack, we did not suffer any material cyber or information security events during 2018 and we continue to actively participate in the Cyber Defence Alliance along with industry peers to share cyber threat intelligence, expertise and experience to help identify common features of cyber-attacks and effective mitigation strategies.

Protecting our customers – Scam Avoidance School

We believe consumer awareness and education are key to tackling scams and fraud. While we continue to enhance our systems and processes to support our customers, talking to people about protecting themselves is vital to address the issue effectively. We have an ongoing customer communication programme on fraud and scams. Alongside this we have developed initiatives to raise awareness with consumers, as well as across media, government and other authorities.

In March 2018, we launched our Scam Avoidance School. Our plan was to educate customers aged over 60 on how to avoid becoming a victim of scams and fraud. We chose this age group as it is one of the more vulnerable when it comes to scam targets – data from the charity Age UK suggests 53% have been targeted by scammers at an average cost to victims of £401. We challenged staff in our branches to deliver a bespoke anti-fraud lesson targeted at the over-60s. We gave each branch a lesson plan and worksheets for 'pupils' as well as take away leaflets. We developed the lesson plans with Age UK and a psychologist from Lancashire University. The content and structure of the lesson also took account of independent consumer research carried out with 1,000 over-60s. Subjects covered included email, text and phone scams, social engineering methods and psychology as well as cashpoint and contactless fraud.

We recruited Len Goodman, of TV's Strictly Come Dancing, to front the campaign as our first 'pupil'. He appears in a video and supporting materials. He also joined us at a drop-in event in Parliament where he helped us explain our Scam Avoidance School to 26 Members of Parliament.

Our staff carried out 620 events, reaching over 10,000 people, in March 2018. Since then, we have held hundreds more events, and thousands more people have learnt about how to avoid scams. Staff in our branches continue to run events, and we have adapted our lesson plan and literature for other audiences.



FINANCIAL CRIME RISK

OUR KEY FINANCIAL CRIME RISKS

Santander UK has committed to deter, detect and disrupt criminality as a core pillar of its anti-financial crime strategy. We adopt a risk-based approach in line with UK and international laws and standards and target our resources in a proportionate and effective manner against the highest priority risks. We recognise the damage that financial crime does to our customers and communities and we are actively working with government, law enforcement and private sector stakeholders to help meet our commitments.

We launched a new anti-financial crime strategy across the business in 2018, endorsed by our senior leadership. Our Board has supported investment in our anti-financial crime capability which will deliver key elements of the strategy, from improved systems and controls to operational efficiencies through automation, as well as promoting an anti-financial crime culture across Santander UK.

Our key financial crime risks are:

| Key risks | Description |
|-------------------------------|--|
| Money laundering | The risk that we are used by criminals to transform the proceeds of crime into seemingly legitimate money or other assets. |
| Terrorist financing | The risk that we are used by terrorists to deposit, distribute or collect funds that are used to fund their activity. |
| Sanctions | The risk that we do not identify payments, customers or entities that are subject to economic or financial sanctions. |
| Bribery and corruption | The risk that we fail to put in place effective controls to prevent or detect bribery and corruption. |

FINANCIAL CRIME RISK MANAGEMENT

Risk appetite

Our customers and shareholders will be impacted if we do not mitigate the risks of Santander UK being used to facilitate financial crime. We comply with applicable UK law, international sanctions and other applicable regulations and make sure our risk appetite adapts to external events as appropriate.

We have minimal tolerance for residual financial crime risk and zero tolerance for sanctions, and bribery and corruption risk. We also have no appetite for risks associated with employees who do not act with integrity, due diligence or care, or those who breach our policy and regulatory requirements.

Risk measurement

We measure our exposure to financial crime risk regularly. We screen and risk rate all our customers and monitor activity to identify potential suspicious behaviour. We complete ad-hoc reviews based on key trigger events. Our Financial Intelligence Unit conducts assessments of particular types of threat, including drawing on data provided by law enforcement and public authorities.

Risk mitigation

We take a proactive approach to mitigating financial crime risk. Our Financial Crime Risk Framework is supported by policies and standards which explain the requirements for mitigating money laundering, terrorist financing, sanctions and bribery & corruption risks. We update these regularly to ensure they reflect all new external requirements and industry best practice. We support our colleagues to make sure they can make the right decisions at the right time. We raise awareness and provide role specific technical training to build knowledge of emerging risks.

Key elements of our financial crime risk mitigation approach are that we:

- Complete due diligence of new-to-bank customers, where we seek to understand customers' activities and banking requirements
- Complete risk assessments of customers, products, businesses, sectors and geographic risks to tailor our mitigation efforts
- Ensure all our staff complete mandatory Financial Crime training, supporting specialist training and learning opportunities
- Deploy new systems to better capture, analyse and act on data to mitigate bribery and corruption risks
- Partner with public authorities, Home Office and the wider financial services industry to pool expertise and data. We are also operationally involved in partnerships such as the Joint Money Laundering Intelligence Taskforce (JMLIT) which supports public-private collaboration to tackle financial crime.

Risk monitoring and reporting

We use key risk indicators to monitor our exposure to financial crime risks, and we maintain strengthened governance across both first and second lines of defence to make sure we report all issues in a timely manner. We work closely with relevant subject matter experts across the business on all risk management and monitoring activities alongside more effective communication of policy changes. We have enhanced our target operating model to make sure that our control environment evolves at pace, keeping up with new or amended laws, regulations or industry guidance.

Each month we report an analysis of the key financial crime risk indicators to the ERCC together with a directional indication of the risk profile and any significant deterioration of the metrics. We are currently introducing an enhanced set of financial crime risk indicators. We also regularly report to the Board Responsible Banking Committee on financial crime risk, the impact to Santander UK and the actions we are taking to mitigate the risk.

FINANCIAL CRIME RISK REVIEW

2018 compared to 2017

In 2018, we launched our new three year Anti-Financial Crime strategy. Our mission is built on three simple principles, committing to deter, detect and disrupt financial crime.

In developing our strategy, we aligned to Santander UK's commercial strategy and to the external landscape, listening to partners in the public sector, wider industry and communities. We committed to embed our strategy using education, collaboration and innovation. As a result, we increased awareness of financial crime and have encouraged our staff to use their judgement in doing the right thing and have empowered them to make responsible decisions. Our new Anti-Financial Crime Academy seeks to further embed this, supporting colleagues through multiple channels to ensure we have the right tools to tackle financial crime.

We embrace public and private partnership opportunities and actively collaborate with the public sector to address a number of financial crime challenges. These mechanisms provide opportunities to pool our collective knowledge, experiences and skills. We actively participate in these collaborations with industry and the UK Government to combat financial crime risk which also helps us further develop our internal capabilities. For example, in 2018 we analysed external intelligence together with our own data to strengthen our controls for cash deposits.

In May 2018, we took part in the latest FCA Financial Crime 'TechSprint' where we won two awards showcasing innovation by using technological advances around data sharing to disrupt criminals, whilst still protecting personal data. We are engaged on an ongoing basis with groups such as the JMLIT and continue to see a real positive impact of our work, contributing to the UK's security and prosperity.

In 2018, we introduced significant changes to our financial crime control environment and culture. We enhanced our strategic capabilities and supporting infrastructure. Despite challenges, we are well positioned for 2019 where we expect to gain improved data-driven insights from these activities. We are also embedding our new target operating model after restructuring our Financial Crime Compliance teams.

The financial crime landscape continues to be difficult and complex, with geo-political factors and continually evolving criminal methods influencing the risks we face. We will continue to invest in our people and systems, deter the use of our services for financial crime, detect suspicious activity and disrupt those seeking to benefit from financial crime.



Intelligence Partnerships

Our Financial Intelligence Unit works closely with the JMLIT. This is a government initiative for public and private partnership between law enforcement and the financial industry to combat high end money laundering.

In 2018, we worked with the JMLIT in a NCA operation to identify weapons being sent to the UK from overseas. The NCA identified a specific weapons supplier from Eastern Europe and the information was shared with the members of the JMLIT.

We completed intelligence investigations on transactions linked to this supplier and identified significant results which were fed back to the NCA in real time, allowing swift action to be taken. Arrests were made alongside the seizure of firearms at UK ports and at addresses of the suspects we supplied data on. The intelligence we provided helped the NCA to identify and seize significant amounts of firearms, ammunition and cash.

We received significant praise from the JMLIT, including feedback from the case officer stating that the intelligence we supplied helped to prevent what they believed would be further serious and potentially violent crime. We are committed to deterring, detecting and disrupting financial crime. We will continue to work closely with the JMLIT to help prevent and reduce our risk of facilitating organised crime.

LEGAL RISK

Legal risk includes the legal consequences of operational risk (e.g. breach of contract) and operational risk with legal origins (e.g. a legally defective contract). We manage legal risk as a standalone risk-type to reflect the continued pace and breadth of regulatory change across financial services.

We define legal risk as losses or impacts arising from legal deficiencies in contracts or failure to: take appropriate measures to protect assets; manage legal disputes appropriately; assess, implement or comply with law or regulation; or to discharge duties or responsibilities created by law or regulation.

| Legal risk management | Description |
|--------------------------------------|---|
| Risk appetite | We have no appetite to make decisions or operate in a way that leads to legal risk, we apply robust controls to manage these risks. We have a low tolerance for residual legal risk. |
| Risk measurement | Due to the close links between our legal and operational risk frameworks, our tools to identify, assess, manage and report operational risks also apply where such exposures have a legal risk impact. |
| Risk mitigation | The Legal team provides specialist advice and support to all business units to ensure we effectively manage legal risk. They help to implement a strong legal risk culture throughout our business using guidelines, policies and procedures and specific assistance on a product, service, transaction or arrangement basis and make decisions on whether legal advice should be sourced internally or externally. |
| Risk monitoring and reporting | We have developed our internal legal risk reporting framework to improve the visibility of the Santander UK-wide legal risk profile. We provide regular updates of our key legal risks, issues or breaches, to senior management and the Board through our Legal & Regulatory function. This is in addition to reports issued by the business. |

2018 compared to 2017

The legal risk profile of the Santander UK group was heightened but broadly stable during the course of 2018. In 2018 we reviewed our panel of law firms we use to obtain external legal advice and services. We also refreshed the process for appointing a firm to the panel, to provide greater control around such engagement. We also made significant progress throughout 2018 to implement or embed new regulation, particularly in the following areas:

- Ensuring Santander UK's structure, governance frameworks, policies and arrangements adhere to ring-fencing rules or, where necessary, ensuring appropriate waivers are in place
- Meeting key milestones in the implementation of the PSD2 requirements
- The initial margin regime under European Market Infrastructure Regulation (EMIR) was implemented in International Swaps and Derivatives Association (ISDA) master agreements with the applicable financial counterparties
- The revision of payment account terms and conditions to address the standardised terminology requirements under the Payment Accounts Regulations.

We plan to continue to evolve and embed the legal risk framework in 2019, with a particular focus on improved legal risk reporting and management.

STRATEGIC RISK

Strategic risk can adversely affect our long-term success as it could lead to our business model becoming out of date, ineffective, or inconsistent with our strategic goals. This could arise if we:

- Have a partial picture of our operating environment. This can include the economy, new rules and regulations, shifting customer expectations, competitor activity and changes in technology
- Misjudge our capabilities, or ability to implement our strategy
- Pursue initiatives like acquisitions that might not fit with our business model or miss opportunities that we could benefit from.

| Strategic risk management | Description |
|--------------------------------------|--|
| Risk appetite | We have a low to moderate appetite for strategic risk. This limits the risks we are prepared to take to achieve our strategic objectives and is aligned to our balanced, customer-centric business model. |
| Risk measurement | Our Board and senior management regularly review potential risks associated with our operations and plans to ensure we stay within our risk appetite. |
| Risk mitigation | We manage strategic risk by having a clear and consistent strategy that takes account of both external factors and our own capabilities. We have an effective planning process which ensures we refine, strengthen, and adapt our strategy to reflect changes in the environment and identify key risks and opportunities. |
| Risk monitoring and reporting | We closely track our business environment, including long-term trends that might affect us in the future. As part of this, we report a range of indicators to track our performance. |

2018 compared to 2017

Our business environment is always changing, and this affects how we do business.

- In 2018, the UK economy continued to perform better than many initial expectations following the EU referendum. However, significant uncertainty still remains and there are a range of possible outcomes, including some which could have an adverse impact. As the UK's leading full-service scale challenger, with a resilient balance sheet and a record of achieving consistent profitability through uncertain times, we believe we are well-placed to continue to deliver our strategy.
- Competitive pressure remained high in 2018. This was mainly from established players, but new technology-led entrants also made progress and could disrupt the market in the longer term. We expect these trends to continue in 2019; however we believe our customer-focused business model and strategy, together with our adaptable and innovative approach, will enable our continued success. We continue to embrace new technology, for example through the launch of our new Digital Investment Advisor and by regularly reviewing opportunities to partner with Fintech companies. This includes opportunities identified through Banco Santander's InnoVentures fund which invests in companies with proven expertise leveraging technology which could benefit our customers.
- Overall, we continue to embrace change and have made good progress towards our strategic goals.

REPUTATIONAL RISK

Our key reputational risks arise from failures in corporate governance or management, failing to treat our customers fairly, the actual or perceived way we do business, and the sectors and countries we deal with. They also result from how our clients and those who act for us conduct themselves, and how business is conducted in our industry. External factors may also present a reputational risk to us. These can include the macro environment and the performance of the sector. Sustained damage to our reputation could have a material impact on our ability to operate fully. In turn, this could affect our financial performance and prospects. Reputational risk is not static; today's decisions may be judged by different standards tomorrow. We build this into our risk culture, evaluation and sanction procedures.

| Reputational risk management | Description |
|--------------------------------------|---|
| Risk appetite | We have a low appetite for reputational risk, which is agreed by the Board at least annually. We express it in terms of the risk measures set out below. |
| Risk measurement | We assess our exposure to reputational risk daily. We base this on professional judgement and analysis of social, print, and broadcast media alongside the views of political and market commentators. We also commission independent third parties to analyse our activities and those of our UK peers to identify significant reputational events, or a prolonged deterioration in our reputation and any sector level or thematic issues that may impact our wider business. We also measure the perception of Santander UK amongst key stakeholder groups through regular interactions, and perform annual reviews of staff sentiment. We review our reputation daily through media and political interactions and updates, and through weekly reputation reports provided by an external supplier. |
| Risk mitigation | Our business units consider reputational risk as part of their operational risk and control assessments. We also consider it as part of our new product assessments. Our Corporate Communications, Legal and Marketing team helps our business units to mitigate reputational risk, and agree action plans as needed. They do this as part of their overall role to monitor, build and protect our reputation and brand. |
| Risk monitoring and reporting | We monitor and report reputational risks and issues on a timely basis. Our Reputational Risk Forum is responsible for reviewing, monitoring and escalating to Board level key decisions around financial and non-financial reputational risks. It also has regular and ad-hoc meetings to discuss the risks we face. We escalate them to the ERCC and Board Responsible Banking Committee, as needed. Our Corporate Communications, Legal and Marketing team also reports regularly to our Executive Committee on Corporate Social Responsibility, Sustainability and Public Affairs policies. They do this from an environment, community and sector point of view. |

2018 compared to 2017

In 2018, we considered the potential reputational risk impact arising from the FCA publishing their Final Notice announcing the results of their investigation into the issues identified and the subsequent actions we took in relation to our historical probate and bereavement practices. This included the completion of the operational improvements that started in 2015 to our Probate and Bereavement processes and which we describe in more detail in the 'Operational risk' section. We further strengthened our approach to managing reputational risk across the business and have successfully embedded the Reputational Risk Forum and wider framework, which was introduced in 2017. We enhanced our reputational risk appetite and agreed escalation processes. Our Reputational Risk Forum, meet regularly to discuss any emerging or material risks we face. We also formalised a Reputational Risk Register, which helps us to track and monitor live risks, and we embedded reputational risk input into the ERCC and the Board Responsible Banking Committee. This ensure clear visibility and discussion of all material reputational risk issues at Board level.

Throughout 2018, we worked closely with the business on communication plans for key events such as preparing for the UK's exit from the EU and implementing our ring-fencing plans. We have made significant announcements in Milton Keynes and Bootle, Merseyside confirming our commitment to these communities and investing in new campuses in both locations. We have continued to promote the community and wider society support that Santander UK provides through our Corporate Social Responsibility work, and the Santander Cycles Schemes in London and Milton Keynes.

MODEL RISK

Our key model risks arise from potential flaws in our modelling techniques, or the incorrect use of a model. They include risks arising from model data, systems, development, performance and governance. The most material models we use help us calculate our regulatory capital (IRB), perform stress tests and estimate our credit impairments. Increased regulatory standards have influenced how we manage model risk. We have responded to this by improving our governance documentation, investing in additional resources and improving systems for management and control activities.

| Model risk management | Description |
|--------------------------------------|---|
| Risk appetite | We express our model risk appetite through the risk assessments of our most material risk models. The Board agrees this at least annually. |
| Risk measurement | We consider both the percentage of models that have been independently assessed, as well as the outcome of those reviews, in our measurement of model risk. |
| Risk mitigation | We mitigate model risk through controls over the use of models throughout their lifecycle. We maintain a central model inventory that includes data on owners, uses and key dates. We assess how important each model is to our business. We track recommendations from independent reviews through to resolution. We also maintain a clear approval path for new models, updates and performance tracking. |
| Risk monitoring and reporting | We report model risks and issues using model risk management and control forums. We escalate issues to the ERCC when necessary, or if our risk appetite is breached. |

2018 compared to 2017

The introduction of IFRS 9 in 2018 increased the level of model risk in our portfolio due to the development of new models. Our Risk division had pre-existing Basel and behavioural scorecards. We created new variants of these models to deal with significant credit deterioration, lifetime expected credit losses and forward economic guidance as required by IFRS 9. Our impairment models vary in complexity and inputs depending on the size of the portfolio, the amount of data available and the sophistication of the market concerned. The risk modelling function followed our standard governance processes for developing and independently validating new models.

In addition to our focus on developing new models for IFRS 9 purposes, we performed a self-assessment against the new regulatory policy and supervisory statement issued by the PRA in 2018 related to stress test models. The principles are closely aligned to our existing model risk framework, so we did not need to make any significant changes. We further clarified the roles of Model Owners and Model Users, and supplemented our Model Risk Appetite with additional performance indicators. We maintain a risk-based approach to both management and control, for example focusing independent model review on the more material models, such as those related to IFRS 9, or those with specific regulatory standards defined.

Financial statements

Contents

| | |
|---|------------|
| Audit report | 128 |
| Primary financial statements | 134 |
| Consolidated Income Statement | 134 |
| Consolidated Statement of Comprehensive Income | 135 |
| Consolidated Balance Sheet | 136 |
| Consolidated Cash Flow Statement | 137 |
| Consolidated Statement of Changes in Equity | 138 |
| Company Balance Sheet | 139 |
| Company Cash Flow Statement | 140 |
| Company Statement of Changes in Equity | 141 |
| Notes to the financial statements | 142 |

Independent auditors' report to the members of Santander UK plc

Report on the audit of the financial statements

Opinion

In our opinion, Santander UK plc's group financial statements and parent company financial statements (the "financial statements"):

- give a true and fair view of the state of the group's and of the parent company's affairs as at 31 December 2018 and of the group's profit and the group's and the parent company's cash flows for the year then ended;
- have been properly prepared in accordance with International Financial Reporting Standards (IFRSs) as adopted by the European Union and, as regards the parent company's financial statements, as applied in accordance with the provisions of the Companies Act 2006; and
- have been prepared in accordance with the requirements of the Companies Act 2006 and, as regards the group financial statements, Article 4 of the IAS Regulation.

We have audited the financial statements, included within the Annual Report, which comprise the:

- Consolidated and Company Balance Sheets as at 31 December 2018;
- Consolidated Income Statement and Statement of Comprehensive Income for the year then ended;
- Consolidated and Company Cash Flow Statements for the year then ended;
- Consolidated and Company Statements of Changes in Equity for the year then ended; and
- Notes to the financial statements, which include a description of the significant accounting policies.

Certain required disclosures have been presented elsewhere in the Annual Report, rather than in the notes to the financial statements. These are cross-referenced from the financial statements.

Our opinion is consistent with our reporting to the Board Audit Committee.

Separate opinion in relation to IFRSs as issued by the IASB

As explained in note 1 to the financial statements, the group, in addition to applying IFRSs as adopted by the European Union, has also applied IFRSs as issued by the International Accounting Standards Board (IASB).

In our opinion, the group financial statements have been properly prepared in accordance with IFRSs as issued by the IASB.

Basis for opinion

We conducted our audit in accordance with International Standards on Auditing (UK) ("ISAs (UK)") and applicable law. Our responsibilities under ISAs (UK) are further described in the Auditors' responsibilities for the audit of the financial statements section of our report. We believe that the audit evidence we have obtained is sufficient and appropriate to provide a basis for our opinion.

Independence

We remained independent of the group in accordance with the ethical requirements that are relevant to our audit of the financial statements in the UK, which includes the FRC's Ethical Standard, as applicable to listed public interest entities, and we have fulfilled our other ethical responsibilities in accordance with these requirements.

To the best of our knowledge and belief, we declare that non-audit services prohibited by the FRC's Ethical Standard were not provided to the group or the parent company.

Other than those disclosed in note 7 to the financial statements, we have provided no non-audit services to the group or the parent company in the period from 1 January 2018 to 31 December 2018.

Our audit approach

Overview

- Overall group materiality: £77.3 million (2017: £90.8 million), based on 5% of profit before tax.
- Overall parent company materiality: £62.3 million (2017: £65.8 million), based on 5% of adjusted profit before tax.
- The scope of our audit and the nature, timing and extent of audit procedures performed were determined by our risk assessment, the financial significance of components and other qualitative factors (including history of misstatement through fraud or error).
- We performed audit procedures over components considered to be financially significant in the context of the group (full scope audit) or in the context of individual primary statement account balances (audit of specific account balances).
- The areas of focus which were of most significance in the audit of the financial statements were:
 - Impairment of loans and advances to customers.
 - Provisions for Payment Protection Insurance ('PPI') and consumer credit operations
 - Valuation of defined benefit pension obligations
- These items were discussed with the Board Audit Committee as part of our audit plan communicated in June 2018 and updated in November 2018 and January 2019. These areas were the key audit matters for discussion at the conclusion of the audit. The matters all relate to the group and there were no significant areas of focus solely relating to the parent company.

The scope of our audit

As part of designing our audit, we determined materiality and assessed the risks of material misstatement in the financial statements. In particular, we looked at where the directors made subjective judgements, for example in respect of significant accounting estimates that involved making assumptions and considering future events that are inherently uncertain.

Capability of the audit in detecting irregularities, including fraud

Based on our understanding of the group and the banking industry, we identified that the principal risks of non-compliance with laws and regulations related to breaches of the rules of the Financial Conduct Authority and the Prudential Regulatory Authority, and we considered the extent to which non-compliance might have a material effect on the financial statements. We have provided details of the principal matters arising in the Key Audit Matter 'Provisions for Payment Protection Insurance and consumer credit operations' below. We also considered those laws and regulations that have a direct impact on the financial statements such as the Companies Act 2006 and the Financial Services (Banking Reform) Act 2013.

We evaluated management's incentives and opportunities for fraudulent manipulation of the financial statements (including the risk of override of controls) and determined that the principal risks were related to management bias through judgements and assumptions in significant accounting estimates. The group engagement team shared this risk assessment with the component auditors referred to in the scoping section of our report below, so that they could include appropriate audit procedures in response to such risks in their work. Audit procedures performed by the group engagement team and/or component auditors included:

- Discussions with management and those charged with governance in relation to known or suspected instances of non-compliance with laws and regulation and fraud;
- Evaluation and testing of the operating effectiveness of management's controls designed to prevent and detect fraud in financial reporting;
- Assessment of matters reported on the group's whistleblowing helpline and the results of management's investigation of such matters;
- Observing the effectiveness of key governance forums and reviewing management information presented at these meetings;
- Reviewing key correspondence with regulatory authorities;
- Challenging assumptions and judgements made by management in their significant accounting estimates, in particular in relation to the impairment of loans and advances, conduct and other provisions and the valuation of defined benefit obligations (see related key audit matters below); and
- Identifying and testing journal entries, in particular any journal entries posted by senior management.

There are inherent limitations in the audit procedures described above and the further removed non-compliance with laws and regulations is from the events and transactions reflected in the financial statements, the less likely we would become aware of it. Also, the risk of not detecting a material misstatement due to fraud is higher than the risk of not detecting one resulting from error, as fraud may involve deliberate concealment by, for example, forgery or intentional misrepresentations, or through collusion.

How we tailored the audit scope

We tailored the scope of our audit to ensure that we performed enough work to be able to give an opinion on the financial statements as a whole, taking into account the structure of the group and the parent company, the accounting processes and controls, and the industry in which they operate.

The group operates four segments; Retail Banking, Corporate & Commercial Banking, Corporate & Investment Banking and Corporate Centre. Each segment is made up of a number of individual reporting units ('components'). The components maintain their own accounting records and report to the parent company through an integrated consolidation system.

We identified the components which, in our view, required a full scope audit either due to their size or their risk characteristics, including a consideration of the history of fraud or error, in the context of the group's consolidated financial statements. Santander UK plc comprises all of the individually financially significant components. The significant audit risks and key audit matters impact these components only.

We then identified further components that we determined to be individually significant in respect of one or more account balances and performed specific audit procedures over those account balances. These balances included loans, deposits and debt securities. Specific audit procedures on other balances were also performed at the group's head office including pension assets and liabilities, PPI and other provisions, the consolidation process, goodwill and taxation.

We used component auditors within PwC who are familiar with the relevant businesses to audit its components. Almost all of the audit work is undertaken by PwC UK component auditors. Processes and controls supporting the group's operations are also undertaken by Banco Santander S.A. in Spain, including the hosting and monitoring of certain IT systems, and therefore we place reliance on the work of PricewaterhouseCoopers Auditores, S.L. As part of the planning and execution of the audit, we worked closely with the component auditors throughout the year to ensure that the procedures performed on our behalf were sufficient for our purposes and we reviewed the results of their work.

The procedures which we performed over the reporting units accounted for 95.5% of total operating income and 99.9% of total assets of the group.

Materiality

The scope of our audit was influenced by our application of materiality. We set certain quantitative thresholds for materiality. These, together with qualitative considerations, helped us to determine the scope of our audit and the nature, timing and extent of our audit procedures on the individual financial statement line items and disclosures and in evaluating the effect of misstatements, both individually and in aggregate on the financial statements as a whole.

Based on our professional judgement, we determined materiality for the financial statements as a whole as follows:

| | Group financial statements | Parent company financial statements |
|--|--|---|
| Overall group materiality | £77.3 million (2017: £90.8 million). | £62.3 million (2017: £65.8 million). |
| How we determined it | 5% of profit before tax. | 5% of profit before tax. |
| Rationale for benchmark applied | We chose 5% of profit before tax because it is a key performance indicator for the group's stakeholders and a generally accepted auditing benchmark for determining audit materiality. | We chose 5% of profit before tax, adjusted for a dividend received and impairment recognised as part of the implementation of the group's ring fencing plans. As these items do not reflect the underlying business performance and are not expected to recur, adjusted profit before tax is considered an appropriate benchmark upon which to determine our audit materiality. |

For each component in the scope of our group audit, we allocated a materiality that is less than our overall group materiality. The range of materiality allocated across components was between £10 million and £52.3 million, based on the relative size of each in scope component in the group. Certain components were audited to a local statutory audit materiality that was less than our overall group materiality.

We agreed with the Board Audit Committee that we would report to them misstatements identified during our audit above £4 million (group and parent company audits) (2017: £4 million) as well as misstatements below those amounts that, in our view, warranted reporting for qualitative reasons.

Key audit matters

Key audit matters are those matters that, in the auditors' professional judgement, were of most significance in the audit of the financial statements of the current period and include the most significant assessed risks of material misstatement (whether or not due to fraud) identified by the auditors, including those which had the greatest effect on: the overall audit strategy; the allocation of resources in the audit; and directing the efforts of the engagement team. These matters, and any comments we make on the results of our procedures thereon, were addressed in the context of our audit of the financial statements as a whole, and in forming our opinion thereon, and we do not provide a separate opinion on these matters. This is not a complete list of all risks identified by our audit.

The key audit matters below only relate to the group.

| Key audit matter | How our audit addressed the key audit matter |
|---|---|
| <p>Impairment of loans and advances to customers Refer to page 34 (Board Audit Committee Chair's report), page 142 (Accounting Policies), page 153 (Critical Judgements and Accounting Estimates), page 171 (note 14: Loans and Advances to customers) and page 212 (note 44: Transition to IFRS9).</p> <p>Impairment allowances represent management's best estimate of expected credit loss ('ECL') within each portfolio at the balance sheet date. The identification and the determination of allowances is inherently judgemental. The key allowance risks relate to residential mortgage loans within Retail Banking and the corporate loans within Corporate & Commercial Banking and Corporate & Investment Banking.</p> <p>Under IFRS 9 management is required to determine ECLs that may occur over either a 12 month period or the remaining life of an asset, depending on the categorisation of the individual asset. This categorisation is determined by an assessment of whether there has been a significant increase in credit risk ('SICR') of the borrower since loan origination. It is also necessary to consider the impact of different future macroeconomic conditions in the determination of ECLs.</p> <p>Management has built and implemented a number of models to achieve compliance with the requirements of IFRS 9. The determination of ECLs is complex and a number of judgemental assumptions are involved in the estimation process. As a result, we consider the following elements of our work to be a key audit matter.</p> <p>We consider the appropriateness of the model methodologies and the following judgements used in the determination of the modelled ECL for the residential mortgage and Corporate & Commercial Banking loan portfolios to be significant:</p> <ul style="list-style-type: none"> – Setting of appropriate thresholds for what represents an SICR; – The determination of forward looking macroeconomic scenarios and the probability weights applied to ECLs associated with each scenario; and – The completeness and ongoing appropriateness of post model adjustments ('PMAs') to address data and model limitations. <p>In the corporate loan portfolios, individual impairment assessments are performed for credit impaired loans and advances which are categorised as Stage 3. Judgement is required to estimate the level of any provision. Our focus was on the principal assumptions applied by management in estimating impairment provisions such as the valuation of collateral, forecast cash flows and the reasonableness of the probability weighting of expected likely outcomes.</p> | <p>We understood and evaluated the design of the key controls over the determination of ECLs and tested their operating effectiveness. These controls included:</p> <ul style="list-style-type: none"> – Model performance monitoring controls, including testing model estimates against actual outcomes; – The Credit Risk Provisions Forum's review and approval of judgemental assumptions and assessment of ECL modelled outputs; and – Review and approval of the key assumptions used to calculate ECLs on individually assessed loans including the valuation of collateral and probability weighting of likely outcomes. <p>We noted no significant exceptions in the design or operating effectiveness of the above controls. We identified a number of other control deficiencies relating to IFRS 9, many of which were remediated by the year end. Where possible, we tested such controls and relied on them for the purposes of our audit. In other cases, we adapted our substantive procedures, particularly in respect of testing data lineage between source and ECL systems. In addition, we performed the substantive procedures described below.</p> <p>We assessed whether the IFRS 9 ECL model methodologies developed by management are appropriate, making use of our credit risk modelling experts and our industry knowledge. This included an evaluation of the criteria set by management for determining whether there had been a significant increase in credit risk ('SICR').</p> <p>We independently recalculated critical model components and re-performed the calculation of ECL for Corporate & Commercial Banking loans and for a sample of mortgages. We ensured that the ECL calculations were consistent with the approved model methodologies.</p> <p>We independently re-performed key aspects of model monitoring performed by management relating to model performance and stability and critically assessed the monitoring results. We found no exceptions in this work.</p> <p>We used our economics and credit risk modelling experts to critically assess the reasonableness of the multiple economic scenarios and weights adopted by management. We considered external economic data and consensus forecasts and whether management's forecasts appropriately reflected the possible economic consequences of different Brexit outcomes. We concluded that management's scenarios and associated weights were reasonable and that the associated disclosures were appropriate.</p> <p>We considered whether PMAs were required to address relevant risks that were not captured in the modelled provisions, and whether appropriate methodologies were applied in their calculation. We were satisfied with the PMAs included in the estimate of ECL.</p> <p>For a sample of individually impaired loans, we evaluated the specific circumstances of the borrower, including the latest developments, scenarios and weightings assigned for measuring the impairment provision, and whether key judgements were appropriate. We re-performed management's impairment calculations and tested key inputs. We tested the valuation of collateral held on a sample basis and challenged management on subjective estimates and assumptions. We also compared gains and losses realised when a loan is sold or exited to the existing provision.</p> <p>Based on the procedures performed and the evidence obtained, we found management's judgements used in the determination of the ECLs to be reasonable.</p> |

| Key audit matter | How our audit addressed the key audit matter |
|---|--|
| <p>Provisions for Payment Protection Insurance and consumer credit operations Refer to page 34 (Board Audit Committee Chair's report), page 142 (Accounting Policies), page 153 (Critical Judgements and Accounting Estimates), page 182 (note 30: Provisions) and page 189 (note 32: Contingent Liabilities and Commitments).</p> <p>Included within Provisions is the group's estimate of present obligations related to forecast customer redress payments as a result of past events arising from conduct or operational issues. These provisions are significant, involve management judgement and as a result represent a key audit matter.</p> <p>The most significant provision is held in respect of Payment Protection Insurance ('PPI') policies historically sold, reflecting forecast payments associated with customer redress. The deadline for customers to submit complaints is 29 August 2019. Provisions also include an estimate for customer redress relating to compliance with the Consumer Credit Act 1974 ('CCA').</p> <p>In determining the provisions, management judgement is required to estimate the amounts that will be reimbursed to customers in the future. In this estimation process management has estimated the number of future complaints and evaluated the legal and regulatory obligations of the group. These include the determination of any PPI liability relating to a specific portfolio which is the subject of a dispute with a third party.</p> <p>There are uncertainties that exist which mean that the cost to the group may be different to the current estimates.</p> | <p>We understood and tested the operating effectiveness of key controls over the calculation and review of material conduct and regulatory provisions, including governance processes, challenge of the key assumptions and approval. We determined we could rely on these controls for the purposes of our audit.</p> <p>Given the judgements involved, we also examined the most significant provisions in detail and sought additional evidence.</p> <p>We understood and challenged the provisioning methodologies and underlying assumptions used by management. For example, we challenged the basis that management used for forecasting the number of PPI complaints that will be received in 2019 and independently performed a sensitivity analysis on this assumption. For those assumptions based on historic information, we considered whether this continued to be appropriate for future experience.</p> <p>In relation to both PPI and CCA provisions, we considered regulatory developments, market practice, advice received from management's external experts and management's interactions with regulators. We held discussions with the group's external experts to confirm our understanding of their views on certain judgements applied by management in determining the estimate of the provisions.</p> <p>Based on the procedures performed and evidence obtained, we found management's assumptions to be appropriate.</p> <p>Given the estimation uncertainty associated with the calculation of the provisions, we evaluated the disclosures made in the financial statements. In particular, we focused on challenging management around whether the disclosures were sufficiently clear in highlighting the uncertainties that exist and the risks associated with the estimates made. We evaluated the disclosures against the requirements of IAS 37 Provisions, Contingent Liabilities and Contingent Assets and IAS 1 Presentation of Financial Statements. We found the disclosures to be appropriate.</p> |
| <p>Valuation of defined benefit pension obligations Refer to page 35 (Board Audit Committee Chair's report), page 142 (Accounting Policies), page 153 (Critical Judgements and Accounting Estimates) and page 184 (note 31: Retirement Benefit Plans).</p> <p>The valuation of the defined benefit obligations of the Santander (UK) Group Pension Scheme (the 'Scheme') is dependent on a number of actuarial assumptions, including the discount rate, rate of inflation rate and mortality rates. Small changes in these assumptions can have a material impact on the valuation due to the long duration of the pension obligations.</p> <p>Management performs a review of the valuation methodology and assumptions each year, including benchmarking to market practice. The assumptions were updated to reflect changing market practice and management's views of long term inflation. Mortality rates were updated to reflect the latest data for life expectancy.</p> <p>The valuation of the defined benefit obligations is complex and judgemental and therefore represents a key audit matter.</p> | <p>We understood and tested the controls for determining the actuarial assumptions used in calculating the valuation of future pension obligations and the approval of those assumptions by senior management. We determined we could rely on these controls for the purposes of our audit.</p> <p>We engaged our actuarial specialists to understand the judgements made by management in determining the key financial assumptions used in the calculation of the liability. We assessed the reasonableness of the assumptions using PwC developed benchmarks and external market data and performed a sensitivity analysis. In respect of the revised methodologies to derive the discount rate and inflation assumptions, we evaluated management's approach and compared this to market practice. We concluded that the assumptions used by management were reasonable.</p> <p>We considered the objectivity and competence of management's actuarial expert.</p> <p>Based on the evidence obtained, we found the assumptions and methodologies used in the valuation of the Scheme's defined benefit obligations to be within a range we consider to be reasonable.</p> <p>We read and assessed the disclosures made in the financial statements, including the disclosures of the assumptions, and found them to be appropriate.</p> |

Going concern

In accordance with ISAs (UK) we report as follows:

| Reporting obligation | Outcome |
|--|--|
| We are required to report if we have anything material to add or draw attention to in respect of the directors' statement in the financial statements about whether the directors considered it appropriate to adopt the going concern basis of accounting in preparing the financial statements and the directors' identification of any material uncertainties to the group's and the parent company's ability to continue as a going concern over a period of at least 12 months from the date of approval of the financial statements. | We have nothing material to add or to draw attention to. However, because not all future events or conditions can be predicted, this statement is not a guarantee as to the group's and parent company's ability to continue as a going concern. |

Reporting on other information

The other information comprises all of the information in the Annual Report other than the financial statements and our auditors' report thereon. The directors are responsible for the other information. Our opinion on the financial statements does not cover the other information and, accordingly, we do not express an audit opinion or, except to the extent otherwise explicitly stated in this report, any form of assurance thereon.

In connection with our audit of the financial statements, our responsibility is to read the other information and, in doing so, consider whether the other information is materially inconsistent with the financial statements or our knowledge obtained in the audit, or otherwise appears to be materially misstated. If we identify an apparent material inconsistency or material misstatement, we are required to perform procedures to conclude whether there is a material misstatement of the financial statements or a material misstatement of the other information. If, based on the work we have performed, we conclude that there is a material misstatement of this other information, we are required to report that fact. We have nothing to report based on these responsibilities.

With respect to the Strategic Report and Directors' Report, we also considered whether the disclosures required by the UK Companies Act 2006 have been included.

Based on the responsibilities described above and our work undertaken in the course of the audit, the Companies Act 2006 (CA06) and ISAs (UK) require us also to report certain opinions and matters as described below (required by ISAs (UK) unless otherwise stated).

Strategic Report and Directors' Report

In our opinion, based on the work undertaken in the course of the audit, the information given in the Strategic Report and Directors' Report for the year ended 31 December 2018 is consistent with the financial statements and has been prepared in accordance with applicable legal requirements. (CA06)

In light of the knowledge and understanding of the group and parent company and their environment obtained in the course of the audit, we did not identify any material misstatements in the Strategic Report and Directors' Report. (CA06)

The directors' assessment of the prospects of the group and of the principal risks that would threaten the solvency or liquidity of the group

As a result of the directors' voluntary reporting on how they have applied the UK Corporate Governance Code (the "Code"), we are required to report to you if we have anything material to add or draw attention to regarding:

- The directors' confirmation on page 49 of the Annual Report that they have carried out a robust assessment of the principal risks facing the group, including those that would threaten its business model, future performance, solvency or liquidity.
- The disclosures in the Annual Report that describe those risks and explain how they are being managed or mitigated.
- The directors' explanation on page 50 of the Annual Report as to how they have assessed the prospects of the group, over what period they have done so and why they consider that period to be appropriate, and their statement as to whether they have a reasonable expectation that the group will be able to continue in operation and meet its liabilities as they fall due over the period of their assessment, including any related disclosures drawing attention to any necessary qualifications or assumptions.

We have nothing to report in respect of this responsibility.

Other Code Provisions

As a result of the directors' voluntary reporting on how they have applied the Code, we are required to report to you if, in our opinion:

- The statement given by the directors, on page 50, that they consider the Annual Report taken as a whole to be fair, balanced and understandable, and provides the information necessary for the members to assess the group's and parent company's position and performance, business model and strategy is materially inconsistent with our knowledge of the group and parent company obtained in the course of performing our audit.
- The section of the Annual Report on page 33 describing the work of the Board Audit Committee does not appropriately address matters communicated by us to the Board Audit Committee.

We have nothing to report in respect of this responsibility.

**Responsibilities for the financial statements and the audit
Responsibilities of the directors for the financial statements**

As explained more fully in the Directors' Responsibilities Statement set out on page 50, the directors are responsible for the preparation of the financial statements in accordance with the applicable framework and for being satisfied that they give a true and fair view. The directors are also responsible for such internal control as they determine is necessary to enable the preparation of financial statements that are free from material misstatement, whether due to fraud or error.

In preparing the financial statements, the directors are responsible for assessing the group's and the parent company's ability to continue as a going concern, disclosing as applicable, matters related to going concern and using the going concern basis of accounting unless the directors either intend to liquidate the group or the parent company or to cease operations, or have no realistic alternative but to do so.

Auditors' responsibilities for the audit of the financial statements

Our objectives are to obtain reasonable assurance about whether the financial statements as a whole are free from material misstatement, whether due to fraud or error, and to issue an auditors' report that includes our opinion. Reasonable assurance is a high level of assurance, but is not a guarantee that an audit conducted in accordance with ISAs (UK) will always detect a material misstatement when it exists. Misstatements can arise from fraud or error and are considered material if, individually or in the aggregate, they could reasonably be expected to influence the economic decisions of users taken on the basis of these financial statements.

A further description of our responsibilities for the audit of the financial statements is located on the FRC's website at: www.frc.org.uk/auditorsresponsibilities. This description forms part of our auditors' report.

Use of this report

This report, including the opinions, has been prepared for and only for the parent company's members as a body in accordance with Chapter 3 of Part 16 of the Companies Act 2006 and for no other purpose. We do not, in giving these opinions, accept or assume responsibility for any other purpose or to any other person to whom this report is shown or into whose hands it may come save where expressly agreed by our prior consent in writing.

Other required reporting

Companies Act 2006 exception reporting

Under the Companies Act 2006 we are required to report to you if, in our opinion:

- we have not received all the information and explanations we require for our audit; or
- adequate accounting records have not been kept by the parent company, or returns adequate for our audit have not been received from branches not visited by us; or
- certain disclosures of directors' remuneration specified by law are not made; or
- the parent company financial statements and the part of the Directors' Remuneration Report to be audited are not in agreement with the accounting records and returns.

We have no exceptions to report arising from this responsibility.

Appointment

Following the recommendation of the Board Audit Committee, we were appointed by the members on 31 March 2016 to audit the financial statements for the year ended 31 December 2016 and subsequent financial periods. The period of total uninterrupted engagement is 3 years, covering the years ended 31 December 2016 to 31 December 2018.

Other voluntary reporting

Going concern

The directors have requested that we review the statement on page 50 in relation to going concern as if the parent company were a premium listed company. We have nothing to report having performed our review.

The directors' assessment of the prospects of the group and of the principal risks that would threaten the solvency or liquidity of the group

The directors have requested that we perform a review of the directors' statements on pages 49 and 50 that they have carried out a robust assessment of the principal risks facing the group and in relation to the longer-term viability of the group, as if the parent company were a premium listed company. Our review was substantially less in scope than an audit and only consisted of making inquiries and considering the directors' process supporting their statements; checking that the statements are in alignment with the relevant provisions of the Code; and considering whether the statements are consistent with the knowledge and understanding of the group and parent company and their environment obtained in the course of the audit. We have nothing to report having performed this review.

Other Code provisions

The directors have prepared a corporate governance statement and requested that we review it as though the parent company were a premium listed company. We have nothing to report in respect of the requirement for the auditors of premium listed companies to report when the directors' statement relating to the parent company's compliance with the Code does not properly disclose a departure from a relevant provision of the Code specified, under the Listing Rules, for review by the auditors.

Directors' remuneration

The parent company voluntarily prepares a Directors' Remuneration Report in accordance with the provisions of the Companies Act 2006. The directors requested that we audit the part of the Directors' Remuneration Report specified by the Companies Act 2006 to be audited as if the parent company were a quoted company.

In our opinion, the part of the Directors' Remuneration Report to be audited has been properly prepared in accordance with the Companies Act 2006.

Jonathan Holloway (Senior Statutory Auditor)
for and on behalf of PricewaterhouseCoopers LLP
Chartered Accountants and Statutory Auditors
London
26 February 2019

Consolidated Income Statement

For the years ended 31 December

| | Notes | 2018 £m | 2017 £m | 2016 £m |
|--|-------|--------------|------------|------------|
| Interest and similar income | 3 | 6,066 | 5,905 | 6,467 |
| Interest expense and similar charges | 3 | (2,463) | (2,102) | (2,885) |
| Net interest income | | 3,603 | 3,803 | 3,582 |
| Fee and commission income | 4 | 1,170 | 1,222 | 1,188 |
| Fee and commission expense | 4 | (421) | (415) | (418) |
| Net fee and commission income | | 749 | 807 | 770 |
| Net trading and other income | 5 | 182 | 302 | 443 |
| Total operating income | | 4,534 | 4,912 | 4,795 |
| Operating expenses before credit impairment losses, provisions and charges | 6 | (2,579) | (2,499) | (2,414) |
| Credit impairment losses | 8 | (153) | (203) | (67) |
| Provisions for other liabilities and charges | 8 | (257) | (393) | (397) |
| Total operating credit impairment losses, provisions and charges | | (410) | (596) | (464) |
| Profit before tax | | 1,545 | 1,817 | 1,917 |
| Tax on profit | 9 | (441) | (561) | (598) |
| Profit after tax | | 1,104 | 1,256 | 1,319 |
| Attributable to: | | | | |
| Equity holders of the parent | | 1,082 | 1,235 | 1,292 |
| Non-controlling interests | 35 | 22 | 21 | 27 |
| Profit after tax | | 1,104 | 1,256 | 1,319 |

The accompanying Notes to the Financial Statements form an integral part of these Consolidated Financial Statements.

Consolidated Statement of Comprehensive Income

For the years ended 31 December

| | 2018 £m | 2017 £m | 2016 £m |
|--|--------------|------------|------------|
| Profit after tax | 1,104 | 1,256 | 1,319 |
| Other comprehensive income: | | | |
| Other comprehensive income that may be reclassified to profit or loss subsequently: | | | |
| Available-for-sale securities: ⁽¹⁾ | | | |
| – Change in fair value | | 80 | 127 |
| – Income statement transfers | | (54) | (115) |
| – Taxation | | (6) | (16) |
| | | 20 | (4) |
| Movement in fair value reserve (debt instruments): ⁽¹⁾ | | | |
| – Change in fair value | (74) | | |
| – Income statement transfers | 21 | | |
| – Taxation | 13 | | |
| | (40) | | |
| Cash flow hedges: | | | |
| – Effective portion of changes in fair value | 793 | (238) | 4,365 |
| – Income statement transfers | (752) | (94) | (4,076) |
| – Taxation | (13) | 89 | (72) |
| | 28 | (243) | 217 |
| Currency translation on foreign operations | – | – | (3) |
| Net other comprehensive income that may be reclassified to profit or loss subsequently | (12) | (223) | 210 |
| Other comprehensive income that will not be reclassified to profit or loss subsequently: | | | |
| Pension remeasurement: | | | |
| – Change in fair value | 470 | (103) | (528) |
| – Taxation | (118) | 26 | 133 |
| | 352 | (77) | (395) |
| Own credit adjustment: | | | |
| – Change in fair value | 84 | (29) | – |
| – Taxation | (21) | 7 | – |
| | 63 | (22) | – |
| Net other comprehensive income that will not be reclassified to profit or loss subsequently | 415 | (99) | (395) |
| Total other comprehensive income net of tax | 403 | (322) | (185) |
| Total comprehensive income | 1,507 | 934 | 1,134 |
| Attributable to: | | | |
| Equity holders of the parent | 1,486 | 913 | 1,107 |
| Non-controlling interests | 21 | 21 | 27 |
| Total comprehensive income | 1,507 | 934 | 1,134 |

(1) Following the adoption of IFRS 9, a fair value reserve was introduced to replace the available-for-sale reserve, as described in Note 1.

The accompanying Notes to the Financial Statements form an integral part of these Consolidated Financial Statements.

Consolidated Balance Sheet

At 31 December

| | Notes | 2018 £m | 2017 £m |
|--|-------|----------------|----------------|
| Assets | | | |
| Cash and balances at central banks | | 19,747 | 32,771 |
| Financial assets at fair value through profit or loss: | | | |
| – Trading assets | 11 | – | 30,555 |
| – Derivative financial instruments | 12 | 5,259 | 19,942 |
| – Other financial assets at fair value through profit or loss | 13 | 5,617 | 2,096 |
| Financial assets at amortised cost: | | | |
| – Loans and advances to customers ⁽¹⁾ | 14 | 201,289 | 199,340 |
| – Loans and advances to banks ⁽¹⁾ | | 2,799 | 3,463 |
| – Reverse repurchase agreements – non trading ⁽¹⁾ | 17 | 21,127 | 2,614 |
| – Other financial assets at amortised cost ⁽²⁾ | 18 | 7,229 | |
| Financial assets at fair value through other comprehensive income ⁽²⁾ | 19 | 13,302 | |
| Financial investments ⁽²⁾ | 20 | | 17,611 |
| Interests in other entities | 21 | 88 | 73 |
| Intangible assets | 22 | 1,808 | 1,742 |
| Property, plant and equipment | | 1,832 | 1,598 |
| Current tax assets | 9 | 153 | – |
| Retirement benefit assets | 31 | 842 | 449 |
| Other assets | | 2,280 | 2,511 |
| Total assets | | 283,372 | 314,765 |
| Liabilities | | | |
| Financial liabilities at fair value through profit or loss: | | | |
| – Trading liabilities | 23 | – | 31,109 |
| – Derivative financial instruments | 12 | 1,369 | 17,613 |
| – Other financial liabilities at fair value through profit or loss | 24 | 6,286 | 2,315 |
| Financial liabilities at amortised cost: | | | |
| – Deposits by customers | 25 | 178,090 | 183,648 |
| – Deposits by banks ⁽¹⁾ | 26 | 17,221 | 12,708 |
| – Repurchase agreements – non trading ⁽¹⁾ | 27 | 10,910 | 1,076 |
| – Debt securities in issue | 28 | 46,692 | 42,633 |
| – Subordinated liabilities | 29 | 3,601 | 3,793 |
| Other liabilities | | 2,448 | 2,730 |
| Provisions | 30 | 509 | 558 |
| Current tax liabilities | 9 | – | 3 |
| Deferred tax liabilities | 9 | 223 | 88 |
| Retirement benefit obligations | 31 | 114 | 286 |
| Total liabilities | | 267,463 | 298,560 |
| Equity | | | |
| Share capital | 33 | 3,119 | 3,119 |
| Share premium | 33 | 5,620 | 5,620 |
| Other equity instruments | 34 | 1,991 | 2,281 |
| Retained earnings | | 4,744 | 4,732 |
| Other reserves | | 284 | 301 |
| Total shareholders' equity | | 15,758 | 16,053 |
| Non-controlling interests | 35 | 151 | 152 |
| Total equity | | 15,909 | 16,205 |
| Total liabilities and equity | | 283,372 | 314,765 |

(1) From 1 January 2018, the non-trading repurchase agreements and non-trading reverse repurchase agreements that are held at amortised cost are now presented as separate lines in the balance sheet, as described in Note 1. Comparatives are re-presented accordingly.

(2) On adoption of IFRS 9, the 'financial investments' balance sheet line item was split between 'other financial assets at amortised cost' and 'financial assets at FVOCI'. This approach aligns the balance sheet line items to the IFRS 9 accounting classifications and provides a clearer understanding of our financial position.

The accompanying Notes to the Financial Statements form an integral part of these Consolidated Financial Statements.

The Financial Statements were approved and authorised for issue by the Board on 26 February 2019 and signed on its behalf by:

Nathan Bostock
Chief Executive Officer

Antonio Roman
Chief Financial Officer

Company Registered Number: 2294747

Consolidated Cash Flow Statement

For the years ended 31 December

| | Notes | 2018 £m | 2017 £m | 2016 £m |
|---|-------|-----------------|----------------|----------------|
| Cash flows from operating activities | | | | |
| Profit after tax | | 1,104 | 1,256 | 1,319 |
| Adjustments for: | | | | |
| Non-cash items included in profit: | | | | |
| – Depreciation and amortisation | | 375 | 354 | 322 |
| – Provisions for other liabilities and charges | | 257 | 393 | 397 |
| – Impairment losses | | 189 | 257 | 132 |
| – Corporation tax charge | | 441 | 561 | 598 |
| – Other non-cash items | | 238 | (208) | (599) |
| – Pension charge for defined benefit pension schemes | | 79 | 32 | 26 |
| | | 1,579 | 1,389 | 876 |
| Net change in operating assets and liabilities: | | | | |
| – Cash and balances at central banks | | (255) | (25) | (30) |
| – Trading assets | | 24,528 | (941) | (2,049) |
| – Derivative assets | | 14,683 | 5,529 | (4,560) |
| – Other financial assets at fair value through profit or loss | | (3,635) | 25 | 257 |
| – Loans and advances to banks and customers | | (9,129) | (1,832) | (2,265) |
| – Other assets | | (246) | (246) | (121) |
| – Deposits by banks and customers | | 926 | 10,900 | 14,434 |
| – Derivative liabilities | | (16,244) | (5,490) | 1,595 |
| – Trading liabilities | | (31,101) | 15,017 | 2,837 |
| – Other financial liabilities at fair value through profit or loss | | 4,106 | 717 | 336 |
| – Debt securities in issue | | (2,524) | 132 | 409 |
| – Other liabilities | | (556) | (1,397) | 1,589 |
| | | (19,447) | 22,389 | 12,432 |
| Corporation taxes paid | | (391) | (484) | (507) |
| Effects of exchange rate differences | | 1,750 | (574) | 3,885 |
| Net cash flows from operating activities | | (15,405) | 23,976 | 18,005 |
| Cash flows from investing activities | | | | |
| Investments in other entities | 21 | (66) | – | – |
| Proceeds from disposal of subsidiaries ⁽¹⁾ | | 348 | – | 149 |
| Purchase of property, plant and equipment and intangible assets | | (696) | (542) | (374) |
| Proceeds from sale of property, plant and equipment and intangible assets | | 26 | 52 | 65 |
| Purchase of financial investments | | (7,002) | (726) | (9,539) |
| Proceeds from sale and redemption of financial investments | | 3,708 | 2,032 | 2,359 |
| Net cash flows from investing activities | | (3,682) | 816 | (7,340) |
| Cash flows from financing activities | | | | |
| Issue of ATI Capital Securities | 34 | – | 500 | – |
| Issuance costs of ATI Capital Securities | | – | (4) | – |
| Issue of debt securities and subordinated notes | | 10,642 | 6,645 | 5,547 |
| Issuance costs of debt securities and subordinated notes | | (23) | (15) | (17) |
| Repayment of debt securities and subordinated notes | | (6,281) | (13,763) | (11,352) |
| Repurchase of preference shares and other equity instruments | 34 | (290) | – | (7) |
| Dividends paid on ordinary shares | 10 | (1,139) | (829) | (419) |
| Dividends paid on preference shares and other equity instruments | | (157) | (152) | (128) |
| Dividends paid on non-controlling interests | | (22) | (19) | (12) |
| Net cash flows from financing activities | | 2,730 | (7,637) | (6,388) |
| Change in cash and cash equivalents | | (16,357) | 17,155 | 4,277 |
| Cash and cash equivalents at beginning of the year | | 42,226 | 25,705 | 20,351 |
| Effects of exchange rate changes on cash and cash equivalents | | 160 | (634) | 1,077 |
| Cash and cash equivalents at the end of the year | | 26,029 | 42,226 | 25,705 |
| Cash and cash equivalents consist of: | | | | |
| Cash and balances at central banks | | 19,747 | 32,771 | 17,107 |
| Less: regulatory minimum cash balances | | (636) | (395) | (370) |
| | | 19,111 | 32,376 | 16,737 |
| Net trading other cash equivalents | | – | 5,953 | 6,537 |
| Net non-trading other cash equivalents | | 6,918 | 3,897 | 2,431 |
| Cash and cash equivalents at the end of the year | | 26,029 | 42,226 | 25,705 |

(1) In 2018, the Santander UK group sold a number of subsidiaries for a cash consideration of £348m (2017: £nil, 2016: £149m). The carrying value of the net assets disposed of was £348m (2017: £nil, 2016: £138m).

The accompanying Notes to the Financial Statements form an integral part of these Consolidated Financial Statements.

Consolidated Statement of Changes in Equity

For the years ended 31 December

| | Share capital £m | Share premium £m | Other equity instruments £m | Other reserves | | | | Retained earnings £m | Total £m | Non- controlling interests £m | Total £m |
|---|---------------------|---------------------|-----------------------------------|---|------------------------------------|----------------------------|-------------------------------|----------------------------|---------------|--|---------------|
| | | | | Available- for-sale ⁽¹⁾ £m | Fair value ⁽¹⁾ £m | Cash flow hedging £m | Currency translation £m | | | | |
| At 31 December 2017 | 3,119 | 5,620 | 2,281 | 68 | | 228 | 5 | 4,732 | 16,053 | 152 | 16,205 |
| Adoption of IFRS 9 (see Note 1) | - | - | - | (68) | 63 | - | - | (187) | (192) | - | (192) |
| At 1 January 2018 | 3,119 | 5,620 | 2,281 | - | 63 | 228 | 5 | 4,545 | 15,861 | 152 | 16,013 |
| Profit after tax | - | - | - | - | - | - | - | 1,082 | 1,082 | 22 | 1,104 |
| Other comprehensive income, net of tax: | | | | | | | | | | | |
| - Fair value reserve (debt instruments) | - | - | - | - | (40) | - | - | - | (40) | - | (40) |
| - Cash flow hedges | - | - | - | - | - | 28 | - | - | 28 | - | 28 |
| - Pension remeasurement | - | - | - | - | - | - | - | 353 | 353 | (1) | 352 |
| - Own credit adjustment | - | - | - | - | - | - | - | 63 | 63 | - | 63 |
| Total comprehensive income | - | - | - | - | (40) | 28 | - | 1,498 | 1,486 | 21 | 1,507 |
| Other | - | - | - | - | - | - | - | (45) | (45) | - | (45) |
| Repurchase of other equity instruments | - | - | (290) | - | - | - | - | - | (290) | - | (290) |
| Dividends on ordinary shares | - | - | - | - | - | - | - | (1,139) | (1,139) | - | (1,139) |
| Dividends on preference shares and other equity instruments | - | - | - | - | - | - | - | (157) | (157) | - | (157) |
| Dividends on non-controlling interests | - | - | - | - | - | - | - | - | - | (22) | (22) |
| Tax on other equity instruments | - | - | - | - | - | - | - | 42 | 42 | - | 42 |
| At 31 December 2018 | 3,119 | 5,620 | 1,991 | | 23 | 256 | 5 | 4,744 | 15,758 | 151 | 15,909 |
| At 1 January 2017 | 3,119 | 5,620 | 1,785 | 48 | | 471 | 5 | 4,255 | 15,303 | 150 | 15,453 |
| Profit after tax | - | - | - | - | - | - | - | 1,235 | 1,235 | 21 | 1,256 |
| Other comprehensive income, net of tax: | | | | | | | | | | | |
| - Available-for-sale securities | - | - | - | 20 | - | - | - | - | 20 | - | 20 |
| - Cash flow hedges | - | - | - | - | - | (243) | - | - | (243) | - | (243) |
| - Pension remeasurement | - | - | - | - | - | - | - | (77) | (77) | - | (77) |
| - Own credit adjustment | - | - | - | - | - | - | - | (22) | (22) | - | (22) |
| Total comprehensive income | - | - | - | 20 | - | (243) | - | 1,136 | 913 | 21 | 934 |
| Issue of ATI Capital Securities | - | - | 496 | - | - | - | - | - | 496 | - | 496 |
| Dividends on ordinary shares | - | - | - | - | - | - | - | (553) | (553) | - | (553) |
| Dividends on preference shares and other equity instruments | - | - | - | - | - | - | - | (152) | (152) | - | (152) |
| Dividends on non-controlling interests | - | - | - | - | - | - | - | - | - | (19) | (19) |
| Tax on other equity instruments | - | - | - | - | - | - | - | 46 | 46 | - | 46 |
| At 31 December 2017 | 3,119 | 5,620 | 2,281 | 68 | | 228 | 5 | 4,732 | 16,053 | 152 | 16,205 |
| At 1 January 2016 | 3,119 | 5,620 | 1,792 | 52 | | 254 | 8 | 4,048 | 14,893 | 135 | 15,028 |
| Profit after tax | - | - | - | - | - | - | - | 1,292 | 1,292 | 27 | 1,319 |
| Other comprehensive income, net of tax: | | | | | | | | | | | |
| - Available-for-sale securities | - | - | - | (4) | - | - | - | - | (4) | - | (4) |
| - Cash flow hedges | - | - | - | - | - | 217 | - | - | 217 | - | 217 |
| - Pension remeasurement | - | - | - | - | - | - | - | (395) | (395) | - | (395) |
| - Currency translation on foreign operations | - | - | - | - | - | - | (3) | - | (3) | - | (3) |
| Total comprehensive income | - | - | - | (4) | - | 217 | (3) | 897 | 1,107 | 27 | 1,134 |
| Repurchase of other equity instruments | - | - | (7) | - | - | - | - | - | (7) | - | (7) |
| Dividends on ordinary shares | - | - | - | - | - | - | - | (593) | (593) | - | (593) |
| Dividends on preference shares and other equity instruments | - | - | - | - | - | - | - | (128) | (128) | - | (128) |
| Dividends on non-controlling interests | - | - | - | - | - | - | - | - | - | (12) | (12) |
| Tax on other equity instruments | - | - | - | - | - | - | - | 31 | 31 | - | 31 |
| At 31 December 2016 | 3,119 | 5,620 | 1,785 | 48 | | 471 | 5 | 4,255 | 15,303 | 150 | 15,453 |

(1) Following the adoption of IFRS 9, a fair value reserve was introduced to replace the available-for-sale reserve, as described in Note 1.

The accompanying Notes to the Financial Statements form an integral part of these Consolidated Financial Statements.

Company Balance Sheet

At 31 December

| | Notes | 2018 £m | 2017 £m |
|--|-------|----------------|----------------|
| Assets | | | |
| Cash and balances at central banks | | 19,747 | 27,643 |
| Financial assets at fair value through profit or loss: | | | |
| – Derivative financial instruments | 12 | 5,112 | 4,038 |
| – Other financial assets at fair value through profit or loss | 13 | 5,475 | 793 |
| Financial assets at amortised cost: | | | |
| – Loans and advances to customers ⁽¹⁾ | 14 | 219,020 | 206,157 |
| – Loans and advances to banks ⁽¹⁾ | | 2,665 | 14,688 |
| – Reverse repurchase agreements – non trading ⁽¹⁾ | 17 | 21,127 | 476 |
| – Other financial assets at amortised cost | 18 | 10,081 | |
| Financial assets at fair value through other comprehensive income | 19 | 13,260 | |
| Financial investments | 20 | | 20,118 |
| Interests in other entities | 21 | 1,240 | 4,490 |
| Intangible assets | 22 | 1,790 | 1,677 |
| Property, plant and equipment | | 1,154 | 1,181 |
| Current tax assets | 9 | 239 | 187 |
| Retirement benefit assets | 31 | 831 | 436 |
| Other assets | | 1,591 | 1,637 |
| Total assets | | 303,332 | 283,521 |
| Liabilities | | | |
| Financial liabilities at fair value through profit or loss: | | | |
| – Derivative financial instruments | 12 | 2,850 | 2,244 |
| – Other financial liabilities at fair value through profit or loss | 24 | 6,286 | 1,297 |
| Financial liabilities at amortised cost: | | | |
| – Deposits by customers | 25 | 199,381 | 198,921 |
| – Deposits by banks ⁽¹⁾ | 26 | 21,560 | 20,535 |
| – Repurchase agreements – non trading ⁽¹⁾ | 27 | 10,902 | 7,486 |
| – Debt securities in issue | 28 | 41,014 | 32,048 |
| – Subordinated liabilities | 29 | 3,638 | 3,870 |
| Other liabilities | | 1,955 | 2,087 |
| Provisions | 30 | 505 | 514 |
| Deferred tax liabilities | 9 | 231 | 73 |
| Retirement benefit obligations | 31 | 114 | 286 |
| Total liabilities | | 288,436 | 269,361 |
| Equity | | | |
| Share capital | 33 | 3,119 | 3,119 |
| Share premium | 33 | 5,620 | 5,620 |
| Other equity instruments | 34 | 1,991 | 2,281 |
| Retained earnings | | 4,144 | 3,139 |
| Other reserves | | 22 | 1 |
| Total shareholders' equity | | 14,896 | 14,160 |
| Total liabilities and equity | | 303,332 | 283,521 |

(1) From 1 January 2018, the non-trading repurchase agreements and non-trading reverse repurchase agreements that are held at amortised cost are now presented as separate lines in the balance sheet, as described in Note 1. Comparatives are re-presented accordingly.

The accompanying Notes to the Financial Statements form an integral part of these Financial Statements.

The profit after tax of the Company attributable to shareholders was £2,049m (2017: £889m). As permitted by Section 408 of the UK Companies Act 2006, the Company's individual Income Statement has not been presented.

The Financial Statements were approved and authorised for issue by the Board on 26 February 2019 and signed on its behalf by:

Nathan Bostock
Chief Executive Officer

Antonio Roman
Chief Financial Officer

Company Registered Number: 2294747

Company Cash Flow Statement

For the years ended 31 December

| | Notes | 2018 £m | 2017 £m | 2016 £m |
|---|-------|----------------|----------------|-----------------|
| Cash flows from operating activities | | | | |
| Profit after tax | | 2,049 | 889 | 1,171 |
| Adjustments for: | | | | |
| Non-cash items included in profit: | | | | |
| – Depreciation and amortisation | | 299 | 301 | 279 |
| – Provisions for other liabilities and charges | | 250 | 354 | 377 |
| – Impairment losses | | 175 | 181 | 93 |
| – Corporation tax charge | | 403 | 416 | 496 |
| – Other non-cash items | | 3,138 | (445) | 271 |
| – Pension charge for defined benefit pension schemes | | 66 | 31 | 24 |
| | | 4,331 | 838 | 1,540 |
| Net change in operating assets and liabilities: | | | | |
| – Cash and balances at central banks | | (283) | (23) | (30) |
| – Derivative assets | | (1,074) | 3,353 | (4,089) |
| – Other financial assets at fair value through profit or loss | | (3,706) | (705) | (25) |
| – Loans and advances to banks and customers | | (5,362) | (17,169) | (13,898) |
| – Other assets | | (343) | (216) | (292) |
| – Deposits by banks and customers | | 2,015 | 12,922 | (2,917) |
| – Derivative liabilities | | 606 | (1,196) | 412 |
| – Other financial liabilities at fair value through profit or loss | | 4,761 | 45 | (31) |
| – Debt securities in issue | | 4,052 | 1,631 | 324 |
| – Other liabilities | | (15) | (985) | (391) |
| | | 651 | (2,343) | (20,937) |
| Corporation taxes paid | | (332) | (362) | (393) |
| Effects of exchange rate differences | | 1,039 | (95) | 1,540 |
| | | 7,738 | (1,073) | (17,079) |
| Net cash flows from operating activities | | | | |
| Cash flows from investing activities | | | | |
| Investments in other entities | | (32) | – | – |
| Proceeds from disposal of subsidiaries ⁽¹⁾ | | 348 | – | – |
| Purchase of property, plant and equipment and intangible assets | 22 | (346) | (339) | (337) |
| Proceeds from sale of property, plant and equipment and intangible assets | | 6 | 17 | 41 |
| Purchase of financial investments | | (8,681) | (725) | (9,539) |
| Proceeds from sale and redemption of financial investments | | 3,764 | 1,550 | 1,659 |
| | | (4,941) | 503 | (8,176) |
| Net cash flows from investing activities | | | | |
| Cash flows from financing activities | | | | |
| Issue of ATI Capital Securities | 34 | – | 500 | – |
| Issuance cost of ATI Capital Securities | 34 | – | (4) | – |
| Issue of debt securities and subordinated notes | | 8,814 | 4,311 | 36,028 |
| Issuance costs of debt securities and subordinated notes | | (10) | (8) | (6) |
| Repayment of debt securities and subordinated notes | | (5,603) | (7,441) | (3,822) |
| Repurchase of preference shares and other equity instruments | 34 | (290) | – | (7) |
| Dividends paid on ordinary shares | 10 | (1,139) | (829) | (419) |
| Dividends paid on preference shares and other equity instruments | | (157) | (152) | (128) |
| | | 1,615 | (3,623) | 31,646 |
| Net cash flows from financing activities | | | | |
| Change in cash and cash equivalents | | | | |
| | | 4,412 | (4,193) | 6,391 |
| Cash and cash equivalents at beginning of the year | | 30,113 | 34,344 | 27,953 |
| Effects of exchange rate changes on cash and cash equivalents | | 32 | (38) | – |
| | | 34,557 | 30,113 | 34,344 |
| Cash and cash equivalents at the end of the year | | | | |
| Cash and cash equivalents consist of: | | | | |
| Cash and balances at central banks | | 19,747 | 27,643 | 13,591 |
| Less: regulatory minimum cash balances | | (636) | (353) | (330) |
| | | 19,111 | 27,290 | 13,261 |
| Net non-trading other cash equivalents | | 15,446 | 2,823 | 21,083 |
| | | 34,557 | 30,113 | 34,344 |
| Cash and cash equivalents at the end of the year | | | | |

(1) In 2018, a number of subsidiaries were sold for a cash consideration of £348m (2017: £nil, 2016: £nil), which was equivalent to the carrying value of the assets and liabilities (2017: £nil, 2016: £nil).

The accompanying Notes to the Financial Statements form an integral part of these Financial Statements.

Company Statement of Changes in Equity

For the years ended 31 December

| | Share capital £m | Share premium £m | Other equity instruments £m | Other reserves | | Cash flow hedging £m | Retained earnings £m | Total £m |
|---|---------------------|---------------------|--------------------------------|--------------------------|--------------------------|-------------------------|-------------------------|---------------|
| | | | | Available-for-sale £m | Fair value reserve £m | | | |
| At 31 December 2017 | 3,119 | 5,620 | 2,281 | 68 | | (67) | 3,139 | 14,160 |
| Adoption of IFRS 9 (see Note 1) | - | - | - | (68) | 63 | - | (153) | (158) |
| At 1 January 2018 | 3,119 | 5,620 | 2,281 | - | 63 | (67) | 2,986 | 14,002 |
| Profit after tax | - | - | - | - | - | - | 2,049 | 2,049 |
| Other comprehensive income, net of tax: | | | | | | | | |
| - Fair value reserve (debt instruments) | - | - | - | - | (38) | - | - | (38) |
| - Cash flow hedges | - | - | - | - | - | 64 | - | 64 |
| - Pension remeasurement | - | - | - | - | - | - | 355 | 355 |
| - Own credit adjustment | - | - | - | - | - | - | 59 | 59 |
| Total comprehensive income | - | - | - | - | (38) | 64 | 2,463 | 2,489 |
| Other | - | - | - | - | - | - | (51) | (51) |
| Repurchase of other equity instruments | - | - | (290) | - | - | - | - | (290) |
| Dividends on ordinary shares | - | - | - | - | - | - | (1,139) | (1,139) |
| Dividends on preference shares and other equity instruments | - | - | - | - | - | - | (157) | (157) |
| Tax on other equity instruments | - | - | - | - | - | - | 42 | 42 |
| At 31 December 2018 | 3,119 | 5,620 | 1,991 | | 25 | (3) | 4,144 | 14,896 |
| At 1 January 2017 | 3,119 | 5,620 | 1,785 | 52 | | 23 | 2,993 | 13,592 |
| Profit after tax | - | - | - | - | - | - | 889 | 889 |
| Other comprehensive income, net of tax: | | | | | | | | |
| - Available-for-sale securities | - | - | - | 16 | - | - | - | 16 |
| - Cash flow hedges | - | - | - | - | - | (90) | - | (90) |
| - Pension remeasurement | - | - | - | - | - | - | (76) | (76) |
| - Own credit adjustment | - | - | - | - | - | - | (8) | (8) |
| Total comprehensive income | - | - | - | 16 | - | (90) | 805 | 731 |
| Issue of AT1 Capital Securities | - | - | 496 | - | - | - | - | 496 |
| Dividends on ordinary shares | - | - | - | - | - | - | (553) | (553) |
| Dividends on preference shares and other equity instruments | - | - | - | - | - | - | (152) | (152) |
| Tax on other equity instruments | - | - | - | - | - | - | 46 | 46 |
| At 31 December 2017 | 3,119 | 5,620 | 2,281 | 68 | | (67) | 3,139 | 14,160 |
| At 1 January 2016 | 3,119 | 5,620 | 1,792 | 72 | | (6) | 2,898 | 13,495 |
| Profit after tax | - | - | - | - | - | - | 1,171 | 1,171 |
| Other comprehensive income, net of tax: | | | | | | | | |
| - Available-for-sale securities | - | - | - | (20) | - | - | - | (20) |
| - Cash flow hedges | - | - | - | - | - | 29 | - | 29 |
| - Pension remeasurement | - | - | - | - | - | - | (386) | (386) |
| Total comprehensive income | - | - | - | (20) | - | 29 | 785 | 794 |
| Repurchase of other equity instruments | - | - | (7) | - | - | - | - | (7) |
| Dividends on ordinary shares | - | - | - | - | - | - | (593) | (593) |
| Dividends on preference shares and other equity instruments | - | - | - | - | - | - | (128) | (128) |
| Tax on other equity instruments | - | - | - | - | - | - | 31 | 31 |
| At 31 December 2016 | 3,119 | 5,620 | 1,785 | 52 | | 23 | 2,993 | 13,592 |

(1) Following the adoption of IFRS 9, a FVOCI reserve was introduced to replace the available-for-sale reserve, as described in Note 1.

The accompanying Notes to the Financial Statements form an integral part of these Financial Statements.

1. ACCOUNTING POLICIES

These financial statements are prepared for Santander UK plc (the Company) and the Santander UK plc group (the Santander UK group) under the UK Companies Act 2006. The principal activity of the Santander UK group is the provision of an extensive range of personal financial services, and a wide range of banking and financial services to personal, business and corporate customers. Santander UK plc is a public company, limited by shares and incorporated in England and Wales having a registered office at 2 Triton Square, Regent's Place, London, NW1 3AN, phone number 0870-607-6000. It is an operating company undertaking banking and financial services transactions.

Basis of preparation

These financial statements incorporate the financial statements of the Company and entities controlled by the Company (its subsidiaries) made up to 31 December each year. The Consolidated Financial Statements have been prepared on the going concern basis using the historical cost convention, except for financial assets and liabilities that have been measured at fair value. An assessment of the appropriateness of the adoption of the going concern basis of accounting is disclosed in the statement of going concern in the Directors' Report.

Compliance with International Financial Reporting Standards

The Santander UK group Consolidated Financial Statements have been prepared in accordance with IFRSs as issued by the IASB, including interpretations issued by the IFRS Interpretations Committee (IFRS IC) of the IASB (together IFRS). The Santander UK group has also complied with its legal obligation to comply with IFRSs as adopted by the European Union as there are no applicable differences between the two frameworks for the periods presented.

The Company financial statements have been prepared in accordance with IFRSs as adopted by the European Union and as applied in accordance with the provision of the UK Companies Act 2006. Disclosures required by IFRS 7 'Financial Instruments: Disclosure' relating to the nature and extent of risks arising from financial instruments, and IAS 1 'Presentation of Financial Statements' relating to objectives, policies and processes for managing capital, can be found in the Risk review. Those disclosures form an integral part of these financial statements.

Recent accounting developments

On 1 January 2018, the Santander UK group adopted IFRS 9 'Financial Instruments' (IFRS 9) and IFRS 15 'Revenue from Contracts with Customers' (IFRS 15). The new or revised accounting policies are set out below.

The impact of applying IFRS 9 is disclosed in Note 44. The accounting policy changes for IFRS 9, set out below, have been applied from 1 January 2018. Comparatives have not been restated. As a result of the change from IAS 39 to IFRS 9, some disclosures presented in respect of certain financial assets are not comparable because their classification may have changed between the two standards. This means that some IFRS 9 disclosures are not directly comparable and some disclosures that relate to information presented on an IAS 39 basis are no longer relevant in the current period. As explained in Note 44, the classification and measurement changes to financial assets that arose on adoption of IFRS 9 have been aligned to the presentation in the balance sheet. The Santander UK group decided to continue adopting IAS 39 hedge accounting and consequently there have been no changes to the hedge accounting policies and practices following the adoption of IFRS 9. However, additional hedge accounting disclosure requirements of IFRS 7 'Financial Instruments: Disclosures' (IFRS 7) have been included in these financial statements.

In addition, non-trading repurchase agreements and non-trading reverse repurchase agreements that are held at amortised cost are now presented as separate lines in the balance sheet. Previously, non-trading reverse repurchase agreements were included in 'Loans and advances to banks' and 'Loans and advances to customers', and non-trading repurchase agreements were included in 'Deposits by banks'. The new presentation, which is considered to be more relevant to an understanding of our financial position, was adopted with effect from 1 January 2018, and comparatives are re-presented accordingly. For the Santander UK group, the impact of this re-presentation on the balance sheet at 1 January 2017 was to decrease loans and advances to banks by £1,462m, increasing non trading reverse repurchase agreements by the same amount, and to decrease deposits by banks by £2,384m, increasing non trading repurchase agreements by the same amount. For the Company, the impact of this re-presentation on the balance sheet at 1 January 2017 was to decrease loans and advances to banks by £476m, increasing non trading reverse repurchase agreements by the same amount, and to decrease deposits by banks by £2,933m, and increase non trading repurchase agreements by the same amount.

The application of IFRS 15 had no material impact on the Santander UK group as there were no significant changes in the recognition of in-scope income. The accounting policy changes for IFRS 15 are set out in the Revenue recognition policy below.

Future accounting developments

At 31 December 2018, the Santander UK group has not yet adopted the following significant new or revised standards and interpretations, and amendments thereto, which have been issued but which are not yet effective for the Santander UK group:

- IFRS 16 'Leases' (IFRS 16) – In January 2016, the IASB issued IFRS 16. The standard is effective for annual periods beginning on or after 1 January 2019. IFRS 16 sets out the principles for the recognition, measurement, presentation and disclosure of leases for both lessees and lessors. For lessee accounting, IFRS 16 introduces a single lessee accounting model and requires a lessee to recognise a right-of-use (ROU) asset representing its right to use the underlying leased asset and a lease liability representing its obligation to make lease payments for all leases with a term of more than 12 months, unless the underlying asset is of low value. For lessor accounting, IFRS 16 substantially carries forward the lessor accounting requirements from the existing leasing standard (IAS 17) and a lessor continues to classify its leases as operating leases or finance leases and to account for those two types of leases differently.

The Santander UK group has elected to apply the modified retrospective approach whereby the ROU asset at the date of initial application is measured at an amount equal to the lease liability. The ROU asset is adjusted for any prepaid lease payments and incentives relating to the relevant leases that were recognised on the balance sheet at 31 December 2018. It includes the estimated costs of restoring the underlying assets to the condition required by the lease terms and conditions.

For the Santander UK group, the application of IFRS 16 at 1 January 2019 is expected to increase property, plant and equipment by £210m (being the net increase in ROU assets referred to above), reduce other assets by £12m, increase other liabilities by £181m from recognising lease liabilities, and increase provisions by £17m. There is expected to be no impact on shareholders' equity. For the Company, the application of IFRS 16 is expected to increase property, plant and equipment by £223m, reduce other assets by £12m, increase other liabilities by £194m, from recognising lease liabilities, and increase provisions by £17m, with no impact on shareholders' equity. In arriving at the estimated impact, as well as excluding leases whose terms end within 12 months, the Santander UK group applies a single discount rate to a portfolio of leases with similar remaining lease terms. In addition to the choice of transition approach, the determination of the discount rate is the most significant area of judgement. The Santander UK group applies an incremental borrowing rate (based on 3-month GBP LIBOR plus a credit spread to reflect the cost of raising unsecured funding in the wholesale markets) appropriate to the relevant remaining lease term. The lease liabilities shown above differ from the amount of operating lease commitments disclosed in Note 32 due to the effects of discounting the lease liabilities and excluding short-term leases that are outside the scope of IFRS 16.

- Amendment to IAS 12 'Income Taxes' (part of 'Annual Improvements to IFRS Standards 2015-2017 Cycle') – In December 2017, as part of its annual improvements project, the IASB issued an amendment to IAS 12 to clarify that the income tax consequences of dividends on financial instruments classified as equity should be recognised according to where the past transactions or events that generated distributable profits were recognised. This means that, to the extent that profits from which dividends on equity instruments were recognised in the income statement, the income tax consequences would be similarly recognised in the same statement. The amendment, which is applied retrospectively and is effective for annual reporting periods beginning on or after 1 January 2019, is awaiting EU endorsement at the time of approving these Consolidated Financial Statements. The effects of the amendment are expected to lead to a reduction in the effective tax rate where the tax relief on coupons in respect of AT1 capital securities would be recognised in the income statement rather than in equity.

Comparative information

As required by US public company reporting requirements, these financial statements include two years of comparative information for the consolidated income statement, consolidated statement of comprehensive income, consolidated statement of changes in equity, consolidated statement of cash flows and related Notes.

Consolidation

a) Subsidiaries

The Consolidated Financial Statements incorporate the financial statements of the Company and entities (including structured entities) controlled by it and its subsidiaries. Control is achieved where the Company has (i) power over the investee; (ii) is exposed, or has rights, to variable returns from its involvement with the investee; and (iii) has the ability to use its power to affect its returns. The Company reassesses whether or not it controls an investee if facts and circumstances indicate that there are changes to one or more of the three elements of control listed above. When the Company has less than a majority of the voting rights of an investee, it has power over the investee when the voting rights are sufficient to give it the practical ability to direct the relevant activities of the investee unilaterally. The Company considers all relevant facts and circumstances in assessing whether or not the Company's voting rights in an investee are sufficient to give it power, including:

- The size of the Company's holding of voting rights relative to the size and dispersion of holdings of the other vote holders
- Potential voting rights held by the Company, other vote holders or other parties
- Rights arising from other contractual arrangements
- Any additional facts and circumstances that indicate that the Company has, or does not have, the current ability to direct the relevant activities at the time that decisions need to be made, including voting patterns at previous shareholders' meetings.

Consolidation of a subsidiary begins when the Company obtains control over the subsidiary and ceases when the Company loses control of the subsidiary. Specifically, the results of a subsidiary acquired or disposed of during the year are included in the consolidated income statement and the consolidated statement of comprehensive income from the date the Company gains control until the date when the Company ceases to control the subsidiary. Inter-company transactions, balances and unrealised gains on transactions between Santander UK group companies are eliminated; unrealised losses are also eliminated unless the cost cannot be recovered.

The acquisition method of accounting is used to account for the acquisition of subsidiaries which meet the definition of a business. The cost of an acquisition is measured at the fair value of the assets given up, shares issued or liabilities undertaken at the date of acquisition. Acquisition-related costs are expensed as incurred. The excess of the cost of acquisition, as well as the fair value of any interest previously held, over the fair value of the Santander UK group's share of the identifiable net assets of the subsidiary at the date of acquisition is recorded as goodwill. When the Santander UK group loses control of a subsidiary, the profit or loss on disposal is calculated as the difference between (i) the aggregate of the fair value of the consideration received and the fair value of any retained interest and (ii) the previous carrying amount of the assets (including goodwill), less liabilities of the subsidiary and any non-controlling interests. Amounts previously recognised in other comprehensive income in relation to the subsidiary are accounted for (i.e. reclassified to profit or loss or transferred directly to retained earnings) in the same manner as would be required if the relevant assets or liabilities are disposed of. The fair value of any investment retained in a former subsidiary at the date when control is lost is regarded as the fair value on initial recognition for subsequent accounting under IFRS 9 or, when applicable, the costs on initial recognition of an investment in an associate or joint venture.

Business combinations between entities under common control (i.e. fellow subsidiaries of Banco Santander SA, the ultimate parent) are outside the scope of IFRS 3 – 'Business Combinations', and there is no other guidance for such transactions under IFRS. The Santander UK group elects to account for business combinations between entities under common control at their book values in the acquired entity by including the acquired entity's results from the date of the business combination and not restating comparatives. Reorganisations of entities within the Santander UK group are also accounted for at their book values.

Interests in subsidiaries are eliminated during the preparation of the Consolidated Financial Statements. Interests in subsidiaries in the Company unconsolidated financial statements are held at cost subject to impairment.

b) Joint ventures

Joint ventures are joint arrangements whereby the parties that have joint control of the arrangement have rights to its net assets. Joint control is the contractually agreed sharing of control of an arrangement, which exists only when decisions about the relevant activities require unanimous consent of the parties sharing control. Accounting policies of joint ventures have been aligned to the extent there are differences from the Santander UK group's policies. Investments in joint ventures are accounted for by the equity method of accounting and are initially recorded at cost and adjusted each year to reflect the Santander UK group's share of their post-acquisition results. When the Santander UK group's share of losses of a joint venture exceed its interest in that joint venture, the Santander UK group discontinues recognising its share of further losses. Further losses are recognised only to the extent that the Santander UK group has incurred legal or constructive obligations or made payments on behalf of the joint venture.

Foreign currency translation

Items included in the financial statements of each entity in the Santander UK group are measured using the currency that best reflects the economic substance of the underlying events and circumstances relevant to that entity (the functional currency). The Consolidated Financial Statements are presented in sterling, which is the functional currency of the Company.

Income statements and cash flows of foreign entities are translated into the Santander UK group's presentation currency at average exchange rates for the year and their balance sheets are translated at the exchange rates ruling on 31 December. Exchange differences on the translation of the net investment in foreign entities are recognised in other comprehensive income. When a foreign entity is sold, such exchange differences are recognised in the income statement as part of the gain or loss on sale.

Foreign currency transactions are translated into the functional currency of the entity involved at the exchange rates prevailing at the dates of the transactions. Foreign exchange gains and losses resulting from the settlement of such transactions and from the translation of monetary assets and liabilities denominated in foreign currencies are recognised in the income statement unless recognised in other comprehensive income in connection with a cash flow hedge. Non-monetary items denominated in a foreign currency measured at historical cost are not retranslated. Exchange rate differences arising on non-monetary items measured at fair value are recognised in the consolidated income statement except for differences arising on equity securities measured at FVOCI (2017: available-for-sale), which are recognised in other comprehensive income.

Revenue recognition

a) Interest income and expense

Interest and similar income comprises interest income on financial assets measured at amortised cost, investments in debt instruments measured at FVOCI (2017: available-for-sale) and interest income on hedging derivatives. Interest expense and similar charges comprises interest expense on financial liabilities measured at amortised cost, and interest expense on hedging derivatives. Interest income on financial assets measured at amortised cost, investments in debt instruments measured at FVOCI (2017: available-for-sale) and interest expense on financial liabilities other than those at fair value through profit or loss (FVTPL) is determined using the effective interest rate method.

The effective interest rate is the rate that discounts the estimated future cash payments or receipts over the expected life of the instrument or, when appropriate, a shorter period, to the gross carrying amount of the financial asset (i.e. its amortised cost before any impairment allowance) or to the amortised cost of a financial liability. When calculating the effective interest rate, the future cash flows are estimated after considering all the contractual terms of the instrument excluding expected credit losses. The calculation includes all amounts paid or received by the Santander UK group that are an integral part of the overall return, direct incremental transaction costs related to the acquisition, issue or disposal of the financial instrument and all other premiums or discounts.

Interest income is calculated by applying the effective interest rate to the gross carrying amount of financial assets, except for financial assets that have subsequently become credit-impaired (or 'stage 3'), for which interest revenue is calculated by applying the effective interest rate to their amortised cost (i.e. net of the ECL provision). For more information on stage allocations of credit risk exposures, see 'Significant increase in credit risk' in the 'Santander UK group level – credit risk management' section of the Risk Review

b) Fee and commission income and expense

Fees and commissions that are not an integral part of the effective interest rate are recognised when the service is performed. Most fee and commission income is recognised at a point in time. Certain commitment, upfront and management fees are recognised over time but are not material. For retail and corporate products, fee and commission income consists principally of collection services fees, commission on foreign currencies, commission and other fees received from retailers for processing credit card transactions, fees received from other credit card issuers for providing cash advances for their customers through the Santander UK group's branch and ATM networks, annual fees payable by credit card holders and fees for non-banking financial products.

For insurance products, fee and commission income consists principally of commissions and profit share arising from the sale of building and contents insurance and life protection insurance. Commissions arising from the sale of buildings and contents insurance are recognised over the period of insurance cover, adjusted to take account of cancelled policies. Profit share income from the sale of buildings and contents insurance which is not subject to any adjustment is recognised when the profit share income is earned. Commissions and profit share arising from the sale of life protection insurance is subject to adjustment for cancellations of policies within 3 years from inception.

Fee and commission income which forms an integral part of the effective interest rate of a financial instrument (for example certain loan commitment fees) is recognised as an adjustment to the effective interest rate and recorded in 'Interest income'.

c) Dividend income

Except for equity securities classified as trading assets or financial assets held at fair value through profit or loss, described below, dividend income is recognised when the right to receive payment is established. This is the ex-dividend date for equity securities.

d) Net trading and other income

Net trading and other income includes all gains and losses from changes in the fair value of financial assets and liabilities held at fair value through profit or loss (comprising financial assets and liabilities held for trading, trading derivatives and other financial assets and liabilities at fair value through profit or loss), together with related interest income, expense, dividends and changes in fair value of any derivatives managed in conjunction with these assets and liabilities. Changes in fair value of derivatives in a fair value hedging relationship are also recognised in net trading and other income. Net trading and other income also includes income from operating lease assets, and profits and losses arising on the sales of property, plant and equipment and subsidiary undertakings.

Borrowing costs

Borrowing costs directly attributable to the acquisition, construction or production of qualifying assets, including computer software, which are assets that necessarily take a substantial period of time to develop for their intended use, are added to the cost of those assets, until the assets are substantially ready for their intended use. All other borrowing costs are recognised in profit or loss in the period in which they occur.

Pensions and other post-retirement benefits

a) Defined benefit schemes

A defined benefit scheme is a pension scheme that guarantees an amount of pension benefit to be provided, usually as a function of one or more factors such as age, years of service or compensation. Pension costs are charged to 'Administration expenses', within the line item 'Operating expenses before impairment losses, provisions and charges' with the net interest on the defined benefit asset or liability included within 'Net interest income' in the income statement. The asset or liability recognised in respect of defined benefit pension schemes is the present value of the defined benefit obligation at the balance sheet date, less the fair value of scheme assets. The defined benefit obligation is calculated annually by independent actuaries using the projected unit credit method. The assets of the schemes are measured at their fair values at the balance sheet date.

The present value of the defined benefit obligation is estimated by projecting forward the growth in current accrued pension benefits to reflect inflation and salary growth to the date of pension payment, then discounted to present value using the yield applicable to high-quality AA rated corporate bonds of the same currency and which have terms to maturity closest to the terms of the scheme liabilities, adjusted where necessary to match those terms. In determining the value of scheme liabilities, demographic and financial assumptions are made by management about life expectancy, inflation, discount rates, pension increases and earnings growth, based on past experience and future expectations. Financial assumptions are based on market conditions at the balance sheet date and can generally be derived objectively.

Demographic assumptions require a greater degree of estimation and judgement to be applied to externally derived data. Any surplus or deficit of scheme assets over liabilities is recognised in the balance sheet as an asset (surplus) or liability (deficit). An asset is only recognised to the extent that the surplus can be recovered through reduced contributions in the future or through refunds from the scheme. The income statement includes the net interest income/expense on the net defined benefit liability/asset, current service cost and any past service cost and gain or loss on settlement. Remeasurement of defined benefit pension schemes, including return on scheme assets (excludes amounts included in net interest), actuarial gains and losses (arising from changes in demographic assumptions, the impact of scheme experience and changes in financial assumptions) and the effect of the changes to the asset ceiling (if applicable), are recognised in other comprehensive income. Remeasurement recognised in other comprehensive income will not be reclassified to the income statement. Past-service costs are recognised as an expense in the income statement at the earlier of when the scheme amendment or curtailment occurs and when the related restructuring costs or termination benefits are recognised. Curtailments include the impact of significant reductions in the number of employees covered by a scheme, or amendments to the terms of the scheme so that a significant element of future service will no longer qualify for benefits or will qualify only for reduced benefits. Curtailment gains and losses on businesses that meet the definition of discontinued operations are included in profit or loss for the year from discontinued operations. Gains and losses on settlements are recognised when the settlement occurs.

b) Defined contribution plans

A defined contribution plan is a pension scheme under which the Santander UK group pays fixed contributions as they fall due into a separate entity (a fund). The pension paid to the member at retirement is based on the amount in the separate fund for each member. The Santander UK group has no legal or constructive obligations to pay further contributions into the fund to 'top up' benefits to a certain guaranteed level. The regular contributions constitute net periodic costs for the year in which they are due and are included in staff costs within Operating expenses in the income statement.

c) Post-retirement medical benefit plans

Post-retirement medical benefit liabilities are determined using the projected unit credit method, with actuarial valuations updated at each year-end. The expected benefit costs are accrued over the period of employment using an accounting methodology similar to that for the defined benefit pension scheme.

Share-based payments

The Santander UK group engages in cash-settled and equity-settled share-based payment transactions in respect of services received from certain of its employees. Shares of the Santander UK group's parent, Banco Santander SA are purchased in the open market by the Santander UK group (for the Employee Sharesave scheme) or are purchased by Banco Santander SA or another Banco Santander company (for awards granted under the Long-Term Incentive Plan and the Deferred Shares Bonus Plan) to satisfy share options or awards as they vest.

Options granted under the Employee Sharesave scheme are accounted for as cash-settled share-based payment transactions. Awards granted under the Long-Term Incentive Plan and Deferred Shares Bonus Plan are accounted for as equity-settled share-based payment transactions.

The fair value of the services received is measured by reference to the fair value of the shares or share options initially on the date of the grant for both the cash and equity settled share-based payments and then subsequently at each reporting date for the cash-settled share-based payments. The cost of the employee services received in respect of the shares or share options granted is recognised in the income statement in administration expenses over the period that the services are received i.e. the vesting period.

A liability equal to the portion of the services received is recognised at the fair value determined at each balance sheet date for cash-settled share-based payments. A liability equal to the amount to be reimbursed to Banco Santander SA is recognised at the fair value determined at the grant date for equity-settled share-based payments.

The fair value of the options granted under the Employee Sharesave scheme is determined using an option pricing model, which takes into account the exercise price of the option, the current share price, the risk free interest rate, the expected volatility of the Banco Santander SA share price over the life of the option and the dividend growth rate. The fair value of the awards granted for the Long-Term Incentive Plan was determined at the grant date using an option pricing model, which takes into account the share price at grant date, the risk free interest rate, the expected volatility of the Banco Santander SA share price over the life of the award and the dividend growth rate. Vesting conditions included in the terms of the grant are not taken into account in estimating fair value, except for those that include terms related to market conditions. Non-market vesting conditions are taken into account by adjusting the number of shares or share options included in the measurement of the cost of employee service so that, ultimately, the amount recognised in the income statement reflects the number of vested shares or share options. Where vesting conditions are related to market conditions, the charges for the services received are recognised regardless of whether or not the market-related vesting conditions are met, provided that the non-market vesting conditions are met.

Where an award has been modified, as a minimum, the expense of the original award continues to be recognised as if it had not been modified. Where the effect of a modification is to increase the fair value of an award or increase the number of equity instruments, the incremental fair value of the award or incremental fair value of the modification of the award is recognised in addition to the expense of the original grant, measured at the date of modification, over the modified vesting period.

Cancellations in the vesting period are treated as an acceleration of vesting, and recognised immediately for the amount that would otherwise have been recognised for services over the vesting period.

Goodwill and other intangible assets

Goodwill represents the excess of the cost of an acquisition, as well as the fair value of any interest previously held, over the fair value of the share of the identifiable net assets of the acquired subsidiary, associate, or business at the date of acquisition. Goodwill on the acquisition of subsidiaries and businesses is included in intangible assets. Goodwill on acquisitions of associates is included as part of investment in associates. Goodwill is tested for impairment at each balance sheet date, or more frequently when events or changes in circumstances dictate, and carried at cost less accumulated impairment losses. Gains and losses on the disposal of an entity or business include the carrying amount of goodwill relating to the entity or business sold.

Other intangible assets are recognised if they arise from contractual or other legal rights or if they are capable of being separated or divided from the Santander UK group and sold, transferred, licensed, rented or exchanged. The value of such intangible assets is amortised on a straight-line basis over their useful economic life of three to seven years. Other intangible assets are reviewed annually for impairment indicators and tested for impairment where indicators are present.

Software development costs are capitalised when they are direct costs associated with identifiable and unique software products that are expected to provide future economic benefits and the cost of those products can be measured reliably. These costs include payroll, materials, services and directly attributable overheads. Internally developed software meeting these criteria and externally purchased software are classified in intangible assets on the balance sheet and amortised on a straight-line basis over their useful life of three to seven years, unless the software is an integral part of the related computer hardware, in which case it is treated as property, plant and equipment as described below. Capitalisation of costs ceases when the software is capable of operating as intended. Costs of maintaining software are expensed as incurred.

Property, plant and equipment

Property, plant and equipment include owner-occupied properties (including leasehold properties), office fixtures and equipment and computer software. Property, plant and equipment are carried at cost less accumulated depreciation and accumulated impairment losses. A review for indications of impairment is carried out at each reporting date. Gains and losses on disposal are determined by reference to the carrying amount and are reported in net trading and other income. Repairs and renewals are charged to the income statement when the expenditure is incurred. Internally developed software meeting the criteria set out in 'Goodwill and other intangible assets' above and externally purchased software are classified in property, plant and equipment where the software is an integral part of the related computer hardware (for example operating system of a computer). Classes of property, plant and equipment are depreciated on a straight-line basis over their useful life, as follows:

| | |
|-------------------------------|------------------------|
| Owner-occupied properties | Not exceeding 50 years |
| Office fixtures and equipment | 3 to 15 years |
| Computer software | 3 to 7 years |

Depreciation is not charged on freehold land and assets under construction.

Financial instruments

a) Initial recognition and measurement

Financial assets and liabilities are initially recognised when the Santander UK group becomes a party to the contractual terms of the instrument. The Santander UK group determines the classification of its financial assets and liabilities at initial recognition and measures a financial asset or financial liability at its fair value plus or minus, in the case of a financial asset or financial liability not at FVTPL, transaction costs that are incremental and directly attributable to the acquisition or issue of the financial asset or financial liability. Transaction costs of financial assets and financial liabilities carried at fair value through profit or loss are expensed in profit or loss. Immediately after initial recognition, an expected credit loss (ECL) allowance is recognised for financial assets measured at amortised cost and investments in debt instruments measured at FVOCI.

A regular way purchase is a purchase of a financial asset under a contract whose terms require delivery of the asset within the timeframe established generally by regulation or convention in the market place concerned. Regular way purchases of financial assets classified as loans and receivables, issues of equity or financial liabilities measured at amortised cost are recognised on settlement date; all other regular way purchases and issues are recognised on trade date.

b) Financial assets and liabilities

i) Classification and subsequent measurement

From 1 January 2018, the Santander UK group has applied IFRS 9 Financial Instruments and classifies its financial assets in the measurement categories of amortised cost, FVOCI and FVTPL.

Financial assets and financial liabilities are classified as FVTPL where there is a requirement to do so or where they are otherwise designated at FVTPL on initial recognition. Financial assets and financial liabilities which are required to be held at FVTPL include:

- Financial assets and financial liabilities held for trading
- Debt instruments that do not have solely payments of principal and interest (SPPI) characteristics. Otherwise, such instruments are measured at amortised cost or FVOCI, and
- Equity instruments that have not been designated as held at FVOCI.

Financial assets and financial liabilities are classified as held for trading if they are derivatives or if they are acquired or incurred principally for the purpose of selling or repurchasing in the near-term, or form part of a portfolio of financial instruments that are managed together and for which there is evidence of short-term profit taking.

In certain circumstances, other financial assets and financial liabilities are designated at FVTPL where this results in more relevant information. This may arise because it significantly reduces a measurement inconsistency that would otherwise arise from measuring assets or liabilities or recognising the gains or losses on them on a different basis, where the assets and liabilities are managed and their performance evaluated on a fair value basis or, in the case of financial liabilities, where it contains one or more embedded derivatives which are not closely related to the host contract.

The classification and measurement requirements for financial asset debt and equity instruments and financial liabilities are set out below.

a) Financial assets: debt instruments

Debt instruments are those instruments that meet the definition of a financial liability from the issuer's perspective, such as loans and government and corporate bonds. Classification and subsequent measurement of debt instruments depend on the Santander UK group's business model for managing the asset, and the cash flow characteristics of the asset.

Business model

The business model reflects how the Santander UK group manages the assets in order to generate cash flows and, specifically, whether the Santander UK group's objective is solely to collect the contractual cash flows from the assets or is to collect both the contractual cash flows and cash flows arising from the sale of the assets. If neither of these is applicable, such as where the financial assets are held for trading purposes, then the financial assets are classified as part of an 'other' business model and measured at FVTPL. Factors considered in determining the business model for a group of assets include past experience on how the cash flows for these assets were collected, how the assets' performance is evaluated and reported to key management personnel, and how risks are assessed and managed.

SPPI

Where the business model is to hold assets to collect contractual cash flows or to collect contractual cash flows and sell, the Santander UK group assesses whether the assets' cash flows represent SPPI. In making this assessment, the Santander UK group considers whether the contractual cash flows are consistent with a basic lending arrangement (i.e. interest includes only consideration for the time value of money, credit risk, other basic lending risks and a profit margin that is consistent with a basic lending arrangement). Where the contractual terms introduce exposure to risk or volatility that is inconsistent with a basic lending arrangement, the related asset is classified and measured at FVTPL.

Financial assets with embedded derivatives are considered in their entirety when determining whether their cash flows are SPPI.

Based on these factors, the Santander UK group classifies its debt instruments into one of the following measurement categories:

- Amortised cost – Financial assets that are held for collection of contractual cash flows where those cash flows represent SPPI, and that are not designated at FVTPL, are measured at amortised cost. The carrying amount of these assets is adjusted by any ECL recognised and measured as presented in Note 14. Interest income from these financial assets is included in 'Interest and similar income' using the effective interest rate method. When estimates of future cash flows are revised, the carrying amount of the respective financial assets or financial liabilities is adjusted to reflect the new estimate discounted using the original effective interest rate. Any changes are recognised in the income statement.
- FVOCI – Financial assets that are held for collection of contractual cash flows and for selling the assets, where the assets' cash flows represent SPPI, and that are not designated at FVTPL, are measured at FVOCI. Movements in the carrying amount are recognised in OCI, except for the recognition of impairment gains or losses, interest revenue and foreign exchange gains and losses on the instrument's amortised cost which are recognised in profit or loss. When the financial asset is derecognised, the cumulative gain or loss previously recognised in OCI is reclassified from equity to profit or loss and recognised in 'Net trading and other income'. Interest income from these financial assets is included in 'Interest and similar income' using the effective interest rate method.
- FVTPL – Financial assets that do not meet the criteria for amortised cost or FVOCI are measured at FVTPL. A gain or loss on a debt instrument that is subsequently measured at FVTPL, including any debt instruments designated at fair value, is recognised in profit or loss and presented in the income statement in 'Net trading and other income' in the period in which it arises.

The Santander UK group reclassifies financial assets when and only when its business model for managing those assets changes. The reclassification takes place from the start of the first reporting period following the change. Such changes are expected to be very infrequent.

b) Financial assets: equity instruments

Equity instruments are instruments that meet the definition of equity from the issuer's perspective, being instruments that do not contain a contractual obligation to pay cash and that evidence a residual interest in the issuer's net assets. All equity investments are subsequently measured at FVTPL, except where management has elected, at initial recognition, to irrevocably designate an equity investment at FVOCI. When this election is used, fair value gains and losses are recognised in OCI and are not subsequently reclassified to profit or loss, including on disposal. ECLs (and reversal of ECLs) are not reported separately from other changes in fair value. Dividends, when representing a return on such investments, continue to be recognised in profit or loss as other income when the right to receive payments is established. Gains and losses on equity investments at FVTPL are included in the 'Net trading and other income' line in the income statement.

c) Financial liabilities

Financial liabilities are classified as subsequently measured at amortised cost, except for:

- Financial liabilities at fair value through profit or loss: this classification is applied to derivatives, financial liabilities held for trading and other financial liabilities designated as such at initial recognition. Gains or losses on financial liabilities designated at fair value through profit or loss are presented partially in other comprehensive income (the amount of change in the fair value of the financial liability that is attributable to changes in the credit risk of that liability) and partially in profit or loss (the remaining amount of change in the fair value of the liability)
- Financial liabilities arising from the transfer of financial assets which did not qualify for derecognition, whereby a financial liability is recognised for the consideration received for the transfer. In subsequent periods, the Santander UK group recognises any expense incurred on the financial liability, and
- Financial guarantee contracts and loan commitments.

Contracts involving the receipt of cash on which customers receive an index-linked return are accounted for as equity index-linked deposits. The principal products are Capital Guaranteed/Protected Products which give the customers a limited participation in the upside growth of an equity index. In the event the index falls in price, a cash principal element is guaranteed/protected. The equity index-linked deposits contain embedded derivatives. These embedded derivatives, in combination with the principal cash deposit element, are designed to replicate the investment performance profile tailored to the return agreed in the contracts with customers. The cash principal element is accounted for as deposits by customers at amortised cost. The embedded derivatives are separated from the host instrument and are separately accounted for as derivatives.

d) Sale and repurchase agreements (including stock borrowing and lending)

Securities sold subject to a commitment to repurchase them at a predetermined price (repos) under which substantially all the risks and rewards of ownership are retained by the Santander UK group remain on the balance sheet and a liability is recorded in respect of the consideration received. Securities purchased under commitments to resell (reverse repos) are not recognised on the balance sheet and the consideration paid is recorded as an asset. The difference between the sale and repurchase price is treated as trading income in the income statement, except where the repo is not treated as part of the trading book, in which case the difference is recorded in interest income or expense.

Securities lending and borrowing transactions are generally secured, with collateral in the form of securities or cash advanced or received. Securities lent or borrowed are not reflected on the balance sheet. Collateral in the form of cash received or advanced is recorded as a deposit or a loan. Collateral in the form of securities is not recognised.

e) Day One profit adjustments

The fair value of a financial instrument on initial recognition is generally its transaction price (that is, the fair value of the consideration given or received). However, sometimes the fair value will be based on other observable current market transactions in the same instrument, without modification or repackaging, or on a valuation technique whose variables include only data from observable markets, such as interest rate yield curves, option volatilities and currency rates. When such evidence exists, the Santander UK group recognises a trading gain or loss at inception (Day One gain or loss), being the difference between the transaction price and the fair value. When significant unobservable parameters are used, the entire Day One gain or loss is deferred and is recognised in the income statement over the life of the transaction until the transaction matures, is closed out, the valuation inputs become observable or an offsetting transaction is entered into.

ii) Impairment of debt instrument financial assets

The Santander UK group assesses on a forward-looking basis the ECL associated with its debt instrument assets carried at amortised cost and FVOCI and with the exposure arising from financial guarantee contracts and loan commitments. The Santander UK group recognises a loss allowance for such losses at each reporting date. The measurement of ECL reflects:

- An unbiased and probability-weighted amount that is determined by evaluating a range of possible outcomes
- The time value of money, and
- Reasonable and supportable information that is available without undue cost or effort at the reporting date about past events, current conditions and forecasts of future economic conditions.

Grouping of instruments for losses measured on a collective basis

We typically group instruments and assess them for impairment collectively where they share risk characteristics (as described in Retail Banking – credit risk management in the Risk review) using one or more statistical models. Where we have used internal capital or similar models as the basis for our IFRS 9 models, this typically results in a large number of relatively small homogenous groups which are determined by the permutations of the underlying characteristics in the statistical models. We calculate separate collective provisions for instruments in Stages 1, 2 and 3 where the instrument is not individually assessed, as described below.

Individually assessed impairments (IAIs)

We assess significant Stage 3 cases individually. We do this for CIB and Corporate & Commercial Banking cases, but not for Business Banking cases in Retail Banking which we assess collectively. To calculate the estimated loss, we estimate the future cash flows under several scenarios each of which uses case-specific factors and circumstances. We then probability-weight the net present value of the cash flows under each scenario to arrive at a weighted average provision requirement. We update our assessment process every quarter and more frequently if there are changes in circumstances that might affect the scenarios, cash flows or probabilities we apply.

For more on how ECL is calculated, see the Credit risk section of the Risk review.

a) Write-off

For secured loans, a write-off is only made when all collection procedures have been exhausted and the security has been sold or from claiming on any mortgage indemnity guarantee or other insurance. In the corporate portfolio, there may be occasions where a write-off occurs for other reasons, such as following a consensual restructure or refinancing of the debt or where the debt is sold for strategic reasons into the secondary market at a value lower than its face value.

There is no threshold based on past due status beyond which all secured loans are written off as there can be significant variations in the time needed to enforce possession and sale of the security, especially due to the different legal frameworks that apply in different regions of the UK. For unsecured loans, a write-off is only made when all internal avenues of collecting the debt have been exhausted and the debt is passed over to external collection agencies. A past due threshold is applied to unsecured debt where accounts that are 180 days past due are written off unless there is a dispute awaiting resolution. Contact is made with customers with the aim to achieve a realistic and sustainable repayment arrangement. Litigation and/or enforcement of security is usually carried out only when the steps described above have been undertaken without success.

All write-offs are assessed / made on a case-by-case basis, taking account of the exposure at the date of write-off, after accounting for the value from any collateral or insurance held against the loan. The exception to this is in cases where fraud has occurred, where the exposure is written off once investigations have been completed and the probability of recovery is minimal. The time span between discovery and write-off will be short and may not result in an impairment loss allowance being raised. The write-off policy is regularly reviewed. Write-offs are charged against previously established loss allowances.

b) Recoveries

Recoveries of credit impairment losses are not included in the impairment loss allowance, but are taken to income and offset against credit impairment losses. Recoveries of credit impairment losses are classified in the income statement as 'Credit impairment losses'.

iii) Modifications of financial assets

The treatment of a renegotiation or modification of the contractual cash flows of a financial asset normally depends upon whether the renegotiation or modification is due to financial difficulties of the borrower or for other commercial reasons.

- **Contractual modifications due to financial difficulties of the borrower:** where Santander UK modifies the contractual conditions to enable the borrower to fulfil their payment obligations, the asset is not derecognised. The gross carrying amount of the financial asset is recalculated as the present value of the renegotiated/modified contractual cash flows that are discounted at the financial asset's original EIR and any gain or loss arising from the modification is recognised in the income statement.
- **Contractual modifications for other commercial reasons:** such modifications are treated as a new transaction resulting in derecognition of the original financial asset, and the recognition of a 'new' financial asset. Any difference between the carrying amount of the derecognised asset and the fair value of the new asset is recognised in the income statement as a gain or loss on derecognition.

Any other contractual modifications, such as where a regulatory authority imposes a change in certain contractual terms or due to legal reasons, are assessed on a case-by-case basis to establish whether or not the financial asset should be derecognised.

iv) Derecognition other than on a modification

Financial assets are derecognised when the rights to receive cash flows have expired or the Santander UK group has transferred its contractual right to receive the cash flows from the assets and either: (1) substantially all the risks and rewards of ownership have been transferred; or (2) the Santander UK group has neither retained nor transferred substantially all of the risks and rewards, but has transferred control.

Financial liabilities are derecognised when extinguished, cancelled or expired.

c) Financial guarantee contracts and loan commitments

Financial guarantee contracts are contracts that require the issuer to make specified payments to reimburse the holder for a loss it incurs because a specified debtor fails to make payments when due, in accordance with the terms of a debt instrument. Such financial guarantees are given to banks, financial institutions and others on behalf of customers to secure loans, overdrafts and other banking facilities.

Financial guarantee contracts are initially measured at fair value and subsequently measured at the higher of the amount of the loss allowance, and the premium received on initial recognition less income recognised in accordance with the principles of IFRS 15. Loan commitments are measured as the amount of the loss allowance. The Santander UK group has not provided any commitment to provide loans at a below-market interest rate, or that can be settled net in cash or by delivering or issuing another financial instrument.

For financial guarantee contracts and loan commitments, the loss allowance is recognised as a provision and charged to credit impairment losses in the income statement. The loss allowance in respect of revolving facilities is classified in loans and advances to customers to the extent of any drawn balances. The loss allowance in respect of undrawn amounts is classified in provisions. When amounts are drawn, any related loss allowance is transferred from provisions to loans and advances to customers.

Derivative financial instruments (derivatives)

Derivatives are contracts or agreements whose value is derived from one or more underlying indices or asset values inherent in the contract or agreement, which require no or little initial net investment and are settled at a future date. Transactions are undertaken in interest rate, cross currency, equity, residential property and other index-related swaps, forwards, caps, floors, swaptions, as well as credit default and total return swaps, equity index contracts and exchange traded interest rate futures, and equity index options.

Derivatives are held for risk management purposes. Derivatives are classified as held for trading unless they are designated as being in a hedge accounting relationship. The Santander UK group chooses to designate certain derivatives as in a hedging relationship if they meet specific criteria, as further described in 'Hedge accounting' below.

Derivatives are recognised initially (on the date on which a derivative contract is entered into), and are subsequently remeasured, at their fair value. Fair values of exchange-traded derivatives are obtained from quoted market prices. Fair values of over-the-counter derivatives are estimated using valuation techniques, including discounted cash flow and option pricing models.

Certain derivatives may be embedded in hybrid contracts, such as the conversion option in a convertible bond. If the hybrid contract contains a host that is a financial asset, then the Santander UK group assesses the entire contract as described in the financial asset section above for classification and measurement purposes. Otherwise, embedded derivatives are treated as separate derivatives when their economic characteristics and risks are not closely related to those of the host contract; the terms of the embedded derivative would meet the definition of a stand-alone derivative if they were contained in a separate contract; and the combined contract is not held for trading or designated at fair value. These embedded derivatives are measured at fair value with changes in fair value recognised in the income statement.

Contracts containing embedded derivatives are not subsequently reassessed for separation unless either there has been a change in the terms of the contract which significantly modifies the cash flows (in which case the contract is reassessed at the time of modification) or the contract has been reclassified (in which case the contract is reassessed at the time of reclassification).

All derivatives are carried as assets when their fair value is positive and as liabilities when their fair value is negative, except where netting is permitted. The method of recognising fair value gains and losses depends on whether derivatives are held for trading or are designated as hedging instruments and, if the latter, the nature of the risks being hedged. Gains and losses from changes in the fair value of derivatives held for trading are recognised in the income statement, and included within net trading and other income.

Offsetting financial assets and liabilities

Financial assets and liabilities including derivatives are offset and the net amount reported in the balance sheet when there is a legally enforceable right to set off the recognised amounts and there is an intention to settle on a net basis, or realise the asset and settle the liability simultaneously. The Santander UK group is party to a number of arrangements, including master netting arrangements under industry standard agreements which facilitate netting of transactions in jurisdictions where netting agreements are recognised and have legal force. The netting arrangements do not generally result in an offset of balance sheet assets and liabilities for accounting purposes, as transactions are usually settled on a gross basis.

Hedge accounting

The Santander UK group applies hedge accounting to represent, to the maximum possible extent permitted under accounting standards, the economic effects of its risk management strategies. Derivatives are used to hedge exposures to interest rates, exchange rates and certain indices such as retail price indices.

At the time a financial instrument is designated as a hedge (i.e. at the inception of the hedge), the Santander UK group formally documents the relationship between the hedging instrument(s) and hedged item(s), its risk management objective and strategy for undertaking the hedge. The documentation includes the identification of each hedging instrument and respective hedged item, the nature of the risk being hedged (including the benchmark interest rate being hedged in a hedge of interest rate risk) and how the hedging instrument's effectiveness in offsetting the exposure to changes in the hedged item's fair value attributable to the hedged risk is to be assessed. Accordingly, the Santander UK group formally assesses, both at the inception of the hedge and on an ongoing basis, whether the hedging derivatives have been and will be highly effective in offsetting changes in the fair value attributable to the hedged risk during the period that the hedge is designated. A hedge is normally regarded as highly effective if, at inception and throughout its life, the Santander UK group can expect, and actual results indicate, that changes in the fair value or cash flow of the hedged items are effectively offset by changes in the fair value or cash flow of the hedging instrument. If at any point it is concluded that it is no longer highly effective in achieving its documented objective, hedge accounting is discontinued.

Where derivatives are held for risk management purposes, and when transactions meet the required criteria for documentation and hedge effectiveness, the derivatives may be designated as either: (i) hedges of the change in fair value of recognised assets or liabilities or firm commitments (fair value hedges); (ii) hedges of the variability in highly probable future cash flows attributable to a recognised asset or liability, or a forecast transaction (cash flow hedges); or (iii) a hedge of a net investment in a foreign operation (net investment hedges). The Santander UK group applies fair value and cash flow hedge accounting, but not hedging of a net investment in a foreign operation.

a) Fair value hedge accounting

Changes in the fair value of derivatives that are designated and qualify as fair value hedges are recorded in the income statement, together with the changes in the fair value of the hedged asset or liability that are attributable to the hedged risk. Where the hedged item is measured at amortised cost, the fair value changes due to the hedged risk adjust the carrying amount of the hedged asset or liability. Changes in the fair value of portfolio hedged items are presented separately in the consolidated balance sheet in macro hedge of interest rate risk and recognised in the income statement within net trading and other income. If the hedge no longer meets the criteria for hedge accounting, changes in the fair value of the hedged item attributable to the hedged risk are no longer recognised in the income statement. For fair value hedges of interest rate risk, the cumulative adjustment that has been made to the carrying amount of the hedged item is amortised to the income statement using the effective interest method over the period to maturity. For portfolio hedged items, the cumulative adjustment is amortised to the income statement using the straight line method over the period to maturity.

b) Cash flow hedge accounting

The effective portion of changes in the fair value of qualifying cash flow hedges is recognised in other comprehensive income in the cash flow hedging reserve. The gain or loss relating to the ineffective portion is recognised immediately in the income statement. Amounts accumulated in equity are reclassified to the income statement in the periods in which the hedged item affects profit or loss. When a hedging instrument expires or is sold, or when a hedge no longer meets the criteria for hedge accounting, any cumulative gain or loss existing in equity at that time remains in equity and is recognised in the income statement when the forecast transaction is ultimately recognised in the income statement. When a forecast transaction is no longer expected to occur, the cumulative gain or loss that was reported in equity is immediately transferred to the income statement. The Santander UK group is exposed to cash flow interest rate risk on its floating rate assets and foreign currency risk on its fixed rate debt issuances denominated in foreign currency. Cash flow hedging is used to hedge the variability in cash flows arising from both these risks.

Securitisation transactions

The Santander UK group has entered into arrangements where undertakings have issued mortgage-backed and other asset-backed securities or have entered into funding arrangements with lenders in order to finance specific loans and advances to customers. As the Santander UK group has retained substantially all the risks and rewards of the underlying assets, such financial instruments continue to be recognised on the balance sheet, and a liability recognised for the proceeds of the funding transaction.

Impairment of non-financial assets

At each balance sheet date, or more frequently when events or changes in circumstances dictate, property plant and equipment (including operating lease assets) and intangible assets (including goodwill) are assessed for indicators of impairment. If indications are present, these assets are subject to an impairment review. The impairment review comprises a comparison of the carrying amount of the asset or cash generating unit with its recoverable amount: the higher of the asset's or cash-generating unit's fair value less costs to sell and its value in use. The cash-generating unit represents the lowest level at which non-financial assets including goodwill is monitored for internal management purposes and is not larger than an operating segment.

The fair value is the price that would be received to sell an asset or paid to transfer a liability in an orderly transaction between market participants at the measurement date. Value in use is calculated by discounting management's expected future cash flows obtainable as a result of the asset's continued use, including those resulting from its ultimate disposal, at a market based discount rate on a pre-tax basis. The recoverable amounts of goodwill have been based on value in use calculations.

The carrying values of property, plant and equipment, goodwill and other intangible assets are written down by the amount of any impairment and the loss is recognised in the income statement in the period in which it occurs. A previously recognised impairment loss relating to property, plant and equipment may be reversed in part or in full when a change in circumstances leads to a change in the estimates used to determine the property, plant and equipment's recoverable amount. The carrying amount of the property, plant and equipment will only be increased up to the amount that would have been had the original impairment not been recognised. Impairment losses on goodwill are not reversed. For conducting goodwill impairment reviews, cash generating units are the lowest level at which management monitors the return on investment on assets.

Leases

a) The Santander UK group as lessor

Operating lease assets are recorded at cost and depreciated over the life of the asset after taking into account anticipated residual value. Operating lease rental income and depreciation is recognised on a straight-line basis over the life of the asset. Amounts due from lessees under finance leases and hire purchase contracts are recorded as receivables at the amount of the Santander UK group's net investment in the leases. Finance lease income is allocated to accounting periods so as to reflect a constant periodic rate of return on the Santander UK group's net investment outstanding in respect of the leases and hire purchase contracts. A provision is recognised to reflect a reduction in any anticipated unguaranteed RV. A provision is also recognised for voluntary termination of the contract by the customer, where appropriate.

b) The Santander UK group as lessee

The Santander UK group enters into operating leases for the rental of equipment or real estate. Payments made under such leases are charged to the income statement on a straight-line basis over the period of the lease. When an operating lease is terminated before the lease period has expired, any payment to be made to the lessor by way of penalty is recognised as an expense in the period in which termination takes place.

If the lease agreement transfers the risk and rewards of the asset, the lease is recorded as a finance lease and the related asset is capitalised. At inception, the asset is recorded at the lower of the present value of the minimum lease payments or fair value and depreciated over the lower of the estimated useful life and the life of the lease. The corresponding rental obligations are recorded as borrowings. The aggregate benefit of incentives, if any, is recognised as a reduction of rental expense over the lease term on a straight-line basis.

Income taxes, including deferred taxes

The tax expense represents the sum of the income tax currently payable and deferred income tax.

Income tax payable on profits, based on the applicable tax law in each jurisdiction, is recognised as an expense in the period in which profits arise. Taxable profit differs from net profit as reported in the income statement because it excludes items of income or expense that are taxable or deductible in other years and it further excludes items that are never taxable or deductible. The liability for current tax is calculated using tax rates that have been enacted or substantively enacted by the balance sheet date. Current taxes associated with the repurchase of equity instruments are reported directly in equity.

A current tax liability for the current or prior period is measured at the amount expected to be paid to the tax authorities. Where the amount of the final tax liability is uncertain or where a position is challenged by a taxation authority, the liability recognised is the most likely outcome. Where a most likely outcome cannot be determined, a weighted average basis is applied.

Deferred income tax is the tax expected to be payable or recoverable on income tax losses available to carry forward and on temporary differences arising between the tax bases of assets and liabilities and their carrying amounts in the Consolidated Financial Statements and is accounted for using the balance sheet liability method. Deferred tax liabilities are generally recognised for all taxable temporary differences and deferred tax assets are recognised to the extent that it is probable that taxable profits will be available against which the assets may be utilised as they reverse. Such deferred tax liabilities are not recognised if the temporary difference arises from the initial recognition of goodwill. Deferred tax assets and liabilities are not recognised from the initial recognition of other assets (other than in a business combination) and liabilities in a transaction that affects neither the taxable profit nor the accounting profit.

Deferred tax is calculated at the tax rates that are expected to apply in the period when the liability is settled or the asset is realised based on rates enacted or substantively enacted at the balance sheet date. Deferred tax is charged or credited in the income statement, except when it relates to items recognised in other comprehensive income or directly in equity, in which case the deferred tax is also recognised in other comprehensive income or directly in equity. Deferred tax liabilities are recognised for taxable temporary differences arising on investments in subsidiaries except where the Santander UK group is able to control reversal of the temporary difference and it is probable that it will not reverse in the foreseeable future. The Santander UK group reviews the carrying amount of deferred tax assets at each balance sheet date and reduces it to the extent that it is no longer probable that sufficient taxable profits will be available to allow all or part of the asset to be recovered.

Deferred tax relating to actuarial gains and losses on defined benefits is recognised in other comprehensive income. Deferred tax relating to fair value re-measurements of financial instruments accounted for at FVOCI and cash flow hedging instruments is charged or credited directly to other comprehensive income and is subsequently recognised in the income statement when the deferred fair value gain or loss is recognised in the income statement.

Deferred and current tax assets and liabilities are only offset when they arise in the same tax reporting group and where there is both the legal right and the intention to settle on a net basis or to realise the asset and settle the liability simultaneously.

Cash and cash equivalents

For the purposes of the cash flow statement, cash and cash equivalents comprise balances with less than three months maturity from the date of acquisition, including cash and non-restricted balances with central banks, treasury bills and other eligible bills, loans and advances to banks and short-term investments in securities.

Balances with central banks represent amounts held at the Bank of England and, at 31 December 2017, the US Federal Reserve as part of the Santander UK group's liquidity management activities. In addition, it includes certain minimum cash balances held for regulatory purposes required to be maintained with the Bank of England.

Provisions

Provisions are recognised for present obligations arising as consequences of past events where it is more likely than not that a transfer of economic benefits will be necessary to settle the obligation, and it can be reliably estimated.

Conduct provisions are made for the estimated cost of making redress payments with respect to the past sales of products, based on conclusions regarding the number of claims that will be received, including the number of those that will be upheld, the estimated average settlement per case and other related costs. Provision is made for the anticipated cost of restructuring, including redundancy costs, when an obligation exists. An obligation exists when the Santander UK group has a detailed formal plan for restructuring a business, has raised valid expectations in those affected by the restructuring, and has started to implement the plan or announce its main features.

When a leasehold property ceases to be used in the business, provision is made where the unavoidable costs of the future obligations relating to the lease are expected to exceed anticipated rental income. The net costs are discounted using market rates of interest to reflect the long-term nature of the cash flows.

Provisions include amounts in respect of irrevocable loan commitments. The provision is the present value of the difference between the contractual cash flows based on the expected drawdowns and the cash flows that the Santander UK group expects to receive.

Contingent liabilities are possible obligations whose existence will be confirmed only by certain future events or present obligations where the transfer of economic benefit is uncertain or cannot be reliably measured. Contingent liabilities are not recognised but are disclosed unless they are remote.

Share capital

a) Share issue costs

Incremental external costs directly attributable to the issue of new shares are deducted from equity net of related income taxes.

b) Dividends

Dividends on ordinary shares are recognised in equity in the period in which the right to receive payment is established.

Accounting policies relating to comparatives – IAS 39

On 1 January 2018, Santander UK group adopted IFRS 9, which replaced IAS 39. In accordance with the transition requirements of IFRS 9, comparatives were not restated. The accounting policies applied in accordance with IAS 39 for periods before the adoption of IFRS 9 are set out below:

Financial assets and liabilities – IAS 39

Financial assets and liabilities are initially recognised when the Santander UK group becomes a party to the contractual terms of the instrument. The Santander UK group determines the classification of its financial assets and liabilities at initial recognition. Financial assets are classified as financial assets at fair value through profit or loss, loans and receivables, available-for-sale financial assets and held-to-maturity investments. Financial assets that are classified at fair value through profit or loss, which have not been designated as such or are not accounted for as derivatives, or assets classified as available-for-sale, may subsequently in rare circumstances, be reclassified from the fair value through profit or loss category to the loans and receivables, available-for-sale or held-to-maturity categories. Financial liabilities are classified as fair value through profit or loss if they are either held for trading or otherwise designated at fair value through profit or loss on initial recognition.

a) Financial assets and liabilities at fair value through profit or loss

Financial assets and financial liabilities are classified as FVTPL if they are either held for trading or otherwise designated at FVTPL on initial recognition. Financial assets and financial liabilities are classified as held for trading if they are derivatives or if they are acquired or incurred principally for the purpose of selling or repurchasing in the near-term, or form part of a portfolio of financial instruments that are managed together and for which there is evidence of short-term profit taking. In certain circumstances, financial assets and financial liabilities other than those that are held for trading are designated at FVTPL where this results in more relevant information because it significantly reduces a measurement inconsistency that would otherwise arise from measuring assets or liabilities or recognising the gains or losses on them on a different basis, where the assets or liabilities are managed and their performance evaluated on a fair value basis, or where a financial asset or financial liability contains one or more embedded derivatives which are not closely related to the host contract.

Financial assets and financial liabilities classified as FVTPL are initially recognised at fair value and transaction costs are taken directly to the income statement. Gains and losses arising from changes in fair value are included directly in the income statement except for gains and losses on financial liabilities designated at FVTPL relating to own credit which are presented in other comprehensive income.

Derivative financial instruments, trading assets and liabilities and financial assets and liabilities designated at fair value are classified as FVTPL.

b) Loans and receivables

Loans and receivables are non-derivative financial assets with fixed or determinable payments, that are not quoted in an active market and which are not classified as available-for-sale or FVTPL. They arise when the Santander UK group provides money or services directly to a customer with no intention of trading the loan. Loans and receivables are initially recognised at fair value including direct and incremental transaction costs. They are subsequently valued at amortised cost, using the effective interest method. Loans and receivables consist of loans and advances to banks, loans and advances to customers, and loans and receivables securities.

c) Available-for-sale financial assets

Available-for-sale financial assets are non-derivative financial assets that are designated as available-for-sale and are not categorised into any of the other categories described. They are initially recognised at fair value including direct and incremental transaction costs, and subsequently held at fair value. Gains and losses arising from changes in fair value are recognised in other comprehensive income until sale or until determined to be impaired when the cumulative gain or loss or impairment losses are transferred to the income statement. Where the financial asset is interest-bearing, interest is determined using the effective interest method. Income on investments in equity shares, debt instruments and other similar interests is recognised in the income statement as and when dividends are declared and interest is accrued. Impairment losses and foreign exchange translation differences on monetary items are recognised in the income statement.

d) Held-to-maturity investments

Held-to-maturity investments are non-derivative financial assets with fixed or determinable payments and fixed maturities that the Santander UK group's management has the positive intention and ability to hold to maturity other than those that meet the definition of loans and receivables or that the Santander UK group designates upon initial recognition as at fair value through profit or loss, or available-for-sale. They are initially recognised at fair value including direct and incremental transaction costs and measured subsequently at amortised cost, using the effective interest method, less any provision for impairment. A sale or reclassification of a more than insignificant amount of held-to-maturity investments would result in the reclassification of all held-to-maturity investments to available-for-sale financial assets.

Impairment of financial assets – IAS 39

At each balance sheet date, the Santander UK group assesses whether there is objective evidence that a financial asset or group of financial assets is impaired. A financial asset or a group of financial assets is impaired and impairment losses are incurred only if there is objective evidence of impairment as a result of one or more events that occurred after the initial recognition of the asset (a loss event) and that loss event (or events) has an impact on the estimated future cash flows of the financial asset or group of financial assets that can be reliably estimated. In the case of equity investments classified as available-for-sale, a significant or prolonged decline in the fair value of the security below its cost is considered an indicator that the assets are impaired.

a) Assets carried at amortised cost

For loans and advances, loans and receivables securities and held-to-maturity investments, the amount of the loss is measured as the difference between the asset's carrying amount and the present value of estimated future cash flows (excluding future credit losses that have not been incurred) discounted at the financial asset's original effective interest rate. The carrying amount of the asset is reduced and the amount of the loss is recognised in profit or loss. If a loan or held-to-maturity investment has a variable interest rate, the discount rate for measuring any impairment loss is the current effective interest rate determined under the contract.

Subsequent to the recognition of an impairment loss on a financial asset or a group of financial assets, interest income continues to be recognised on an effective interest rate basis, on the asset's carrying value net of impairment provisions. If, in a subsequent period, the amount of the impairment loss decreases and the decrease can be related objectively to an event occurring after the impairment was recognised (such as an improvement in the debtor's credit rating), the reversal of the previously recognised impairment loss is recognised in profit or loss.

Impairment allowances are assessed individually for financial assets that are individually significant. Impairment allowances for portfolios of smaller balance homogenous loans such as most residential mortgages, personal loans and credit card balances that are below the individual assessment thresholds, and for loan losses that have been incurred but not separately identified at the balance sheet date, are determined on a collective basis.

Individual assessment

For individually assessed assets, the Santander UK group measures the amount of the loss as the difference between the carrying amount of the asset and the present value of the estimated future cash flows from the asset discounted at the asset's original effective interest rate.

The factors considered in determining whether a loan is individually significant for the purpose of assessing impairment include the size of the loan, the number of loans in the portfolio, the importance of the individual loan relationship and how this is managed. Potential indicators of loss events which may be evidence of impairment for retail borrowers may include missed payments of capital and interest and borrowers notifying the Santander UK group of current or likely financial stress.

For corporate assets, when a specific observed impairment is established, the asset is transferred to the Corporate & Commercial Banking Restructuring & Recoveries team. As part of their impairment reviews, an assessment is undertaken of the expected future cash flows (including, where appropriate, cash flows through enforcement of any applicable security held) in relation to the relevant asset, discounted at the loan's original effective interest rate. The result is compared to the current carrying value of the asset. Any shortfall evidenced as a result of such a review will be assessed and recorded as an observed specific loss allowance.

Collective assessment

In making a collective assessment for impairment, financial assets are grouped together according to their credit risk characteristics. These can include grouping by product, loan-to-value, brand, geography, type of customer and previous insolvency events. For each such portfolio or sub-segment of the portfolio, future cash flows are estimated through the use of historical loss experience. The historical loss experience is adjusted to include the effects of changes in current economic, behavioural and other conditions that cannot be successfully depicted solely from historical experience. The loss is discounted at the effective interest rate, except where portfolios meet the criteria for short-term receivables. The unwind of the discount over time is reported through interest and other similar income within the income statement, with an increase to the impairment loss allowances on the balance sheet. Loans for which evidence of potential loss have been specifically identified are grouped together for the purpose of calculating an allowance for observed losses. Loans for which no evidence of loss has been specifically identified on an individual basis are grouped together according to their credit risk characteristics for the purpose of calculating an allowance for incurred but not observed (IBNO) losses. Such losses will only be individually identified in the future.

Observed impairment loss allowance

An impairment loss allowance for observed losses is established for all NPLs where it is increasingly probable that some of the capital or interest will not be repaid or recovered through enforcement of any applicable security. The allowance for observed losses is determined on a collective (or portfolio) basis for groups of loans with similar credit risk characteristics. For more on the definition of NPLs, see 'Credit risk management – risk measurement and control' in the Risk review.

For mortgages and other secured advances, the allowance for observed losses is calculated as the product of the account outstanding balance (exposure) at the reporting date, the estimated proportion that will be repossessed (the loss propensity) and the percentage of exposure which will result in a loss (the loss ratio). The loss propensities for the observed segment (i.e. where the loan is classified as non-performing) represent the percentage that will ultimately be written off, or repossessed for secured advances. Loss propensities are based on recent historical experience, typically covering a period of no more than the most recent 12 months in the year under review. The loss ratio is based on actual cases which have been repossessed and sold using the most recent 12 month average data, segmented by LTV, and is then discounted using the effective interest rate.

IBNO impairment loss allowances

An allowance for IBNO losses is established for loans which are either:

- Performing and no evidence of loss has been specifically identified on an individual basis but because the loans that are not yet past due are known from past experience to have deteriorated since the initial decision to lend was made (for example, where a borrower has not yet missed a payment but is experiencing financial difficulties at the reporting date, for example due to a loss of employment, divorce or bereavement), or
- In arrears and not classified as non-performing.

The impairment loss calculation resembles the one explained above for the observed segment except that for the IBNO segment, where the account is currently up to date, the loss propensity represents the percentage of such cases that are expected to miss a payment in the appropriate emergence period and which will ultimately be written off. Where the account is delinquent, the loss propensity represents the percentage of such cases that will ultimately be written off.

b) Loans and receivables securities and held-to-maturity investments

Loans and receivables securities and held-to-maturity investments are assessed individually for impairment. An impairment loss is incurred if there is objective evidence that a loss event has occurred since initial recognition of the assets that has an impact on the estimated future cash flows of the asset. Potential indicators of loss events include significant financial distress of the issuer and default or delinquency in interest and principal payments (breach of contractual terms).

Loans and receivables securities and held-to-maturity investments are monitored for potential impairment through a detailed expected cash flow analysis, where appropriate, taking into account the structure and underlying assets of each individual security. Once specific events give rise to a reasonable expectation that future anticipated cash flows may not be received, the asset originating these doubtful cash flows will be deemed to be impaired with the impairment loss being measured as the difference between the expected future cash flows discounted at the original effective interest rate and the carrying value of the asset.

c) Assets classified as available-for-sale

The Santander UK group assesses at each balance sheet date whether there is objective evidence that an available-for-sale financial asset is impaired. The assessment involves reviewing the financial circumstances (including creditworthiness) and future prospects of the issuer, assessing the future cash flows expected to be realised and, in the case of equity shares, considering whether there has been a significant or prolonged decline in the fair value of the security below its cost. The cumulative loss is measured as the difference between the acquisition cost and the current fair value, less any impairment loss previously reported in the income statement and is removed from other comprehensive income and recognised in the income statement. For impaired debt instruments, further impairment losses are recognised where there has been a further negative impact on expected future cash flows.

If, in a subsequent period, the fair value of a debt instrument classified as available-for-sale increases and the increase is due to an event occurring after the impairment loss was recognised in the income statement (with objective evidence to support this), the impairment loss is reversed through the income statement. If, in a subsequent period, the fair value of an equity instrument classified as available-for-sale increases, all such increases in the fair value are treated as a revaluation, and are recognised in other comprehensive income. Impairment losses recognised on equity instruments are not reversed through the income statement.

CRITICAL JUDGEMENTS AND ACCOUNTING ESTIMATES

The preparation of the Consolidated Financial Statements requires management to make judgements and accounting estimates that affect the reported amount of assets and liabilities at the date of the Consolidated Financial Statements and the reported amount of income and expenses during the reporting period. Management evaluates its judgements and accounting estimates, which are based on historical experience and on various other factors that are believed to be reasonable under the circumstances, on an ongoing basis. Actual results may differ from these accounting estimates under different assumptions or conditions.

In the course of preparing the Consolidated Financial Statements, no significant judgements have been made in the process of applying the accounting policies, other than those involving estimations about credit impairment losses, conduct remediation and pensions as set out below.

The following accounting estimates, as well as the judgements inherent within them, are considered important to the portrayal of the Santander UK group's financial results and financial condition because: (i) they are highly susceptible to change from period to period as assumptions are made to calculate the estimates, and (ii) any significant difference between the estimated amounts and actual amounts could have a material impact on the Santander UK group's future financial results and financial condition.

In calculating each accounting estimate, a range of outcomes was calculated based principally on management's conclusions regarding the input assumptions relative to historical experience. The actual estimates were based on what management concluded to be the most probable assumptions within the range of reasonably possible assumptions.

a) Credit impairment allowance

The application of the ECL impairment methodology for calculating credit impairment allowances is highly susceptible to change from period to period. The methodology requires management to make a number of judgmental assumptions in determining the estimates. Any significant difference between the estimated amounts and actual amounts could have a material impact on the Santander UK group's future financial results and financial condition.

Key areas of judgement in accounting estimates

The key judgements made by management in applying the ECL impairment methodology are set out below.

- Definition of default
- Forward-looking information
- Probability weights
- SICR
- Post model adjustments.

For more on each of these key judgements, see the 'Credit risk – Santander UK group level – credit risk management' section of the Risk review.

Sensitivity of ECL allowance

At 31 December 2018, the probability-weighted ECL allowance totalled £807m, of which £789m related to exposures in Retail Banking, Corporate & Commercial Banking and Corporate Centre, and £18m related to exposures in Corporate & Investment Banking. The ECL allowance is sensitive to the methods, assumptions and estimates underlying its calculation. For example, management could have applied different probability weights to the economic scenarios and, depending on the weights chosen, this could have a material effect on the ECL allowance. In addition, the ECL allowance for residential mortgages, in particular, is significantly affected by the HPI assumptions which determine the valuation of collateral used in the calculations.

Had management used different assumptions on probability weights and HPI, a larger or smaller ECL charge would have resulted that could have had a material impact on the Santander UK group's reported ECL allowance and profit before tax. Sensitivities to these assumptions are set out below.

Probability weights

The amounts shown in the tables below illustrate the ECL allowances that would have arisen had management applied a 100% weighting to each economic scenario. The allowances were calculated using a stage allocation appropriate to each economic scenario presented and differs from the probability-weighted stage allocation used to determine the ECL allowance shown above. For exposures subject to individual assessment, the distribution of ECL which could reasonably be expected has also been considered, assuming no change in the number of cases subject to individual assessment, and within the context of a potential best to worst case outcome.

| Retail Banking, Corporate & Commercial Banking and Corporate Centre | Upside 2 £m | Upside 1 £m | Base case £m | Downside 1 £m | Downside 2 £m |
|---|----------------|----------------|-----------------|------------------|------------------|
| ECL | 554 | 596 | 648 | 843 | 1,930 |

| Corporate & Investment Banking ⁽¹⁾ | Upside £m | Base case £m | Downside £m |
|---|--------------|-----------------|----------------|
| ECL | 8 | 17 | 27 |

(1) As described in more detail in the 'Santander UK Group Level – Credit Risk Management' section, our Corporate & Investment Banking segment uses three forward-looking economic scenarios, whereas our other segments use five scenarios. The results of the 100% weighting ECL for the Corporate & Investment Banking segment are therefore presented separately.

HPI

Given the relative size of our residential mortgage portfolio, management considers that changes in HPI assumptions underpinning the calculation of the ECL allowance for residential mortgages of £237m at 31 December 2018 would have the most significant impact on the ECL allowance. The table below shows the impact on profit before tax of applying an immediate and permanent house price increase / decrease to our base case economic scenario, and assumes no changes to the staging allocation of exposures:

| Increase/(decrease) in profit before tax | Increase/decrease in house prices | | | |
|--|-----------------------------------|------------|------------|------------|
| | +20% | +10% £m | -10% £m | -20% £m |
| | 20 | 12 | (20) | (52) |

b) Provisions**(i) PPI conduct remediation**

The most critical factor in determining the level of PPI provision is the volume of claims that fall in scope for Santander UK. The uphold rate is informed by historical experience and the average cost of redress can be predicted reasonably accurately given that management is dealing with a high volume and reasonably homogeneous population. In setting the provision, management estimated the total claims that were likely to be received to the end of the time-bar period in August 2019.

Key areas of judgement in accounting estimates

The provision mainly represents management's best estimate of Santander UK's future liability in respect of misselling of PPI policies and Plevin complaints. It requires significant judgement by management in determining appropriate assumptions, which include the level of complaints expected to be received, of those, the number that will be upheld and redressed (reflecting legal and regulatory responsibilities, including the determination of liability and the effect of the time bar), as well as the redress costs for each of the different populations of customers identified. These are described in more detail in the 'PPI assumptions' section in Note 30.

Sensitivity of PPI conduct remediation provision

We made no additional provision charges for PPI conduct remediation relating to past activities and products sold recognised in 2018 (2017: £109m, 2016: £144m). The balance sheet provision amounted to £246m (2017: £356m, 2016: £457m). Detailed disclosures on the provision for PPI conduct remediation can be found in Note 30.

Had management used different assumptions, a larger or smaller provision charge would have resulted that could have had a material impact on the Santander UK group's reported profit before tax. Detailed disclosures on the assumptions used, including sensitivities, can be found in Note 30.

(ii) Other

As set out in Note 30, an amount of £58m (2017: £nil) was charged in 2018 and arose from a systems-related historical issue identified by Santander UK, relating to compliance with certain requirements of the Consumer Credit Act (CCA). This provision is based on detailed reviews of relevant systems related to consumer credit business operations, supported by external legal and regulatory advice, and reflects our best estimate at 31 December 2018 of potential costs in respect of the identified issue. However, as detailed in Note 32, these reviews and the related analysis are not yet complete, such that the approach and timing to any remediation has not yet been finalised, although it is expected to commence in 2019.

c) Pensions

The Santander UK group operates a number of defined benefit pension schemes as described in Note 31 and estimates their position as described in the accounting policy 'Pensions and other post retirement benefits'.

Key areas of judgement in accounting estimates

Accounting for defined benefit pension schemes requires management to make assumptions principally about the discount rate adopted, but also about price inflation, pension increases, life expectancy and earnings growth. Management's assumptions are based on past experience and current economic trends, which are not necessarily an indication of future experience. These are described in more detail in the 'Actuarial assumptions' section in Note 31.

Sensitivity of defined benefit pension scheme estimates

The defined benefit pension schemes which were in a net asset position at 31 December 2018 had a surplus of £842m (2017: £449m) and the defined benefit pension schemes which were in a net liability position at 31 December 2018 had a deficit of £114m (2017: £286m).

Had management used different assumptions, a larger or smaller pension remeasurement gain or loss would have resulted that could have had a material impact on the Santander UK group's reported financial position. Detailed disclosures on the actuarial assumption sensitivities of the schemes can be found in the 'Actuarial assumption sensitivities' section in Note 31.

2. SEGMENTS

Santander UK's principal activity is financial services, mainly in the UK. The business is managed and reported on the basis of the following segments, which are strategic business units that offer different products and services, have different customers and require different technology and marketing strategies:

- **Retail Banking** offers a wide range of products and financial services to individuals and small businesses through a network of branches and ATMs, as well as through telephony, digital and intermediary channels. Retail Banking includes business banking customers, small businesses with an annual turnover up to £6.5m, and Santander Consumer Finance, predominantly a vehicle finance business.
- **Corporate & Commercial Banking** To better align reporting to the nature of the business segment following ring-fence transfers, Commercial Banking has been re-branded as Corporate & Commercial Banking. Corporate & Commercial Banking covers businesses with an annual turnover of £6.5m to £500m. Corporate & Commercial Banking offers a wide range of products and financial services provided by relationship teams that are based in a network of regional CBCs and through telephony and digital channels.
- **Corporate & Investment Banking** As part of a rebrand across the Banco Santander group, Global Corporate Banking (the UK segment of Santander Global Corporate Banking) has been branded as Corporate & Investment Banking. CIB services corporate clients with an annual turnover of £500m and above. CIB clients require specially tailored solutions and value-added services due to their size, complexity and sophistication. We provide these clients with products to manage currency fluctuations, protect against interest rate risk, and arrange capital markets finance and specialist trade finance solutions, as well as providing support to the rest of Santander UK's business segments.
- **Corporate Centre** mainly includes the treasury, non-core corporate and legacy portfolios, including Crown Dependencies. Corporate Centre is also responsible for managing capital and funding, balance sheet composition, structure, pension and strategic liquidity risk. To enable a more targeted and strategically aligned apportionment of capital and other resources, revenues and costs incurred in Corporate Centre are allocated to the three business segments. The non-core corporate and legacy portfolios are being run-down and/or managed for value.

The segmental data below is presented in a manner consistent with the internal reporting to the committee which is responsible for allocating resources and assessing performance of the segments and has been identified as the chief operating decision maker. The segmental data is prepared on a statutory basis of accounting, in line with the accounting policies set out in Note 1. Transactions between segments are on normal commercial terms and conditions. Internal charges and internal UK transfer pricing adjustments are reflected in the results of each segment. Revenue sharing agreements are used to allocate external customer revenues to a segment on a reasonable basis. Funds are ordinarily reallocated between segments, resulting in funding cost transfers disclosed in operating income. Interest charged for these funds is based on Santander UK's cost of wholesale funding. Interest income and interest expense have not been reported separately. The majority of segment revenues are interest income in nature and net interest income is relied on primarily to assess segment performance and to make decisions on the allocation of segment resources.

The segmental basis of presentation in this Annual Report has been changed, and prior periods restated, to report our Jersey and Isle of Man branches in Corporate Centre rather than in Retail Banking as in previous years, as a result of their transfer from Santander UK plc to ANTS in December 2018. Prior periods have not been restated for the changes in our statutory perimeter in the third quarter of 2018, following the ring-fence transfers to Banco Santander London Branch, as described in Note 43.

Results by segment

| 2018 | Retail Banking £m | Corporate & Commercial Banking £m | Corporate & investment Banking £m | Corporate Centre £m | Total £m |
|---|----------------------|--------------------------------------|--------------------------------------|------------------------|----------------|
| Net interest income | 3,126 | 403 | 69 | 5 | 3,603 |
| Non-interest income/(expense) | 638 | 82 | 272 | (61) | 931 |
| Total operating income/(expense) | 3,764 | 485 | 341 | (56) | 4,534 |
| Operating expenses before credit impairment losses, provisions and charges | (1,929) | (258) | (262) | (130) | (2,579) |
| Credit impairment (losses)/releases | (124) | (23) | (14) | 8 | (153) |
| Provisions for other liabilities and charges | (230) | (14) | (8) | (5) | (257) |
| Total operating credit impairment losses, provisions and (charges)/releases⁽¹⁾ | (354) | (37) | (22) | 3 | (410) |
| Profit/(loss) before tax | 1,481 | 190 | 57 | (183) | 1,545 |
| Revenue from external customers | 4,421 | 638 | 386 | (911) | 4,534 |
| Inter-segment revenue | (657) | (153) | (45) | 855 | – |
| Total operating income/(expense) | 3,764 | 485 | 341 | (56) | 4,534 |
| Revenue from external customers includes the following fee and commission income disaggregated by income type: ⁽²⁾ | | | | | |
| – Current account and debit card fees | 697 | 27 | 29 | – | 753 |
| – Insurance, protection and investments | 105 | – | – | – | 105 |
| – Credit cards | 85 | – | – | – | 85 |
| – Non-banking and other fees ⁽³⁾ | 75 | 62 | 87 | 3 | 227 |
| Total fee and commission income | 962 | 89 | 116 | 3 | 1,170 |
| Fee and commission expense | (382) | (25) | (14) | – | (421) |
| Net fee and commission income | 580 | 64 | 102 | 3 | 749 |
| Customer loans | 172,747 | 17,702 | 4,613 | 4,524 | 199,586 |
| Total assets⁽⁴⁾ | 201,261 | 17,702 | 27,569 | 36,840 | 283,372 |
| Customer deposits | 142,065 | 17,606 | 4,853 | 2,791 | 167,315 |
| Total liabilities | 142,839 | 17,634 | 8,480 | 98,510 | 267,463 |
| Average number of staff | 20,694 | 1,732 | 1,108 | 111 | 23,645 |

(1) Credit impairment losses for 2018 are calculated on an IFRS 9 basis and for 2017 and earlier on an IAS 39 basis. For more on this methodology change, see the IFRS 9 accounting policy changes in Note 1 and the IFRS 9 transition disclosures in Note 44.

(2) The disaggregation of fees and commission income as shown above is not included in reports provided to the chief operating decision maker but is provided to show the split by reportable segments.

(3) Non-banking and other fees include mortgages, consumer finance, commitment commission, asset finance, invoice finance and trade finance.

(4) Includes customer loans, net of credit impairment loss allowances.

| 2017 | Retail Banking ⁽⁵⁾ £m | Corporate & Commercial Banking £m | Corporate & Investment Banking £m | Corporate Centre ⁽⁵⁾ £m | Total £m |
|---|-------------------------------------|--------------------------------------|--------------------------------------|---------------------------------------|----------------|
| Net interest income | 3,270 | 391 | 74 | 68 | 3,803 |
| Non-interest income | 615 | 74 | 364 | 56 | 1,109 |
| Total operating income | 3,885 | 465 | 438 | 124 | 4,912 |
| Operating expenses before credit impairment losses, provisions and charges | (1,856) | (223) | (304) | (116) | (2,499) |
| Credit impairment (losses)/releases ⁽¹⁾ | (36) | (13) | (174) | 20 | (203) |
| Provisions for other liabilities and charges | (342) | (55) | (11) | 15 | (393) |
| Total operating credit impairment losses, provisions and (charges)/releases | (378) | (68) | (185) | 35 | (596) |
| Profit/(loss) before tax | 1,651 | 174 | (51) | 43 | 1,817 |
| Revenue from external customers | 4,534 | 639 | 506 | (767) | 4,912 |
| Inter-segment revenue | (649) | (174) | (68) | 891 | - |
| Total operating income | 3,885 | 465 | 438 | 124 | 4,912 |
| Revenue from external customers includes the following fee and commission income disaggregated by income type: ⁽²⁾ | | | | | |
| - Current account and debit card fees | 737 | 27 | 27 | - | 791 |
| - Insurance, protection and investments | 100 | - | - | - | 100 |
| - Credit cards | 92 | - | - | - | 92 |
| - Non-banking and other fees ⁽³⁾ | 45 | 63 | 123 | 8 | 239 |
| Total fee and commission income | 974 | 90 | 150 | 8 | 1,222 |
| Fee and commission expense | (367) | (31) | (17) | - | (415) |
| Net fee and commission income | 607 | 59 | 133 | 8 | 807 |
| Customer loans | 168,729 | 19,391 | 6,037 | 6,167 | 200,324 |
| Total assets⁽⁴⁾ | 174,524 | 19,391 | 51,078 | 69,772 | 314,765 |
| Customer deposits | 143,834 | 17,760 | 4,546 | 9,781 | 175,921 |
| Total liabilities | 150,847 | 18,697 | 45,603 | 83,413 | 298,560 |
| Average number of staff | 17,194 | 1,240 | 1,006 | 119 | 19,559 |
| 2016 | | | | | |
| Net interest income | 3,117 | 380 | 73 | 12 | 3,582 |
| Non-interest income | 559 | 76 | 312 | 266 | 1,213 |
| Total operating income | 3,676 | 456 | 385 | 278 | 4,795 |
| Operating expenses before credit impairment losses, provisions and charges | (1,785) | (215) | (281) | (133) | (2,414) |
| Credit impairment (losses)/releases ⁽¹⁾ | (21) | (29) | (21) | 4 | (67) |
| Provisions for other liabilities and charges | (338) | (26) | (11) | (22) | (397) |
| Total operating credit impairment losses, provisions and charges | (359) | (55) | (32) | (18) | (464) |
| Profit before tax | 1,532 | 186 | 72 | 127 | 1,917 |
| Revenue from external customers | 4,387 | 651 | 474 | (717) | 4,795 |
| Inter-segment revenue | (711) | (195) | (89) | 995 | - |
| Total operating income | 3,676 | 456 | 385 | 278 | 4,795 |
| Revenue from external customers includes the following fee and commission income disaggregated by income type: ⁽²⁾ | | | | | |
| - Current account and debit card fees | 697 | 27 | 23 | - | 747 |
| - Insurance, protection and investments | 94 | - | - | - | 94 |
| - Credit cards | 95 | - | - | - | 95 |
| - Non-banking and other fees ⁽³⁾ | 53 | 57 | 132 | 10 | 252 |
| Total fee and commission income | 939 | 84 | 155 | 10 | 1,188 |
| Fee and commission expense | (369) | (31) | (17) | (1) | (418) |
| Net fee and commission income | 570 | 53 | 138 | 9 | 770 |
| Customer loans | 168,389 | 19,382 | 5,659 | 6,726 | 200,156 |
| Total assets⁽⁴⁾ | 175,100 | 19,381 | 39,777 | 68,253 | 302,511 |
| Customer deposits | 143,996 | 16,082 | 4,054 | 8,219 | 172,351 |
| Total liabilities | 149,793 | 17,203 | 36,506 | 83,556 | 287,058 |
| Average number of staff | 17,424 | 1,435 | 916 | 88 | 19,863 |

(1) Credit impairment losses for 2018 are calculated on an IFRS 9 basis and for 2017 and earlier on an IAS 39 basis. For more on this methodology change, see the IFRS 9 accounting policy changes in Note 1 and the IFRS 9 transition disclosures in Note 44.

(2) The disaggregation of fees and commission income as shown above is not included in reports provided to the chief operating decision maker but is provided to show the split by reportable segments.

(3) Non-banking and other fees include mortgages, consumer finance, commitment commission, asset finance, invoice finance and trade finance.

(4) Includes customer loans, net of credit impairment loss allowances.

(5) The re-segmentation to report our Jersey and Isle of Man branches in Corporate Centre, rather than in Retail Banking, has resulted in profit before tax of £21m being re-presented in Corporate Centre in 2017 (2016: £15m), as well as customer loans of £262m (2016: £248m) and customer deposits of £6,418m (2016: £5,188m).

3. NET INTEREST INCOME

| | 2018 £m | 2017 £m | Group 2016 £m |
|---|----------------|----------------|---------------------|
| Interest and similar income: | | | |
| Loans and advances to customers | 5,458 | 5,494 | 6,198 |
| Loans and advances to banks | 202 | 164 | 112 |
| Reverse repurchase agreements – non trading | 124 | 20 | 15 |
| Other | 282 | 227 | 142 |
| Total interest and similar income⁽¹⁾ | 6,066 | 5,905 | 6,467 |
| Interest expense and similar charges: | | | |
| Deposits by customers | (1,433) | (1,330) | (1,891) |
| Deposits by banks | (117) | (35) | (18) |
| Repurchase agreements – non trading | (42) | (5) | (38) |
| Debt securities in issue | (721) | (590) | (771) |
| Subordinated liabilities | (142) | (134) | (143) |
| Other | (8) | (8) | (24) |
| Total interest expense and similar charges⁽²⁾ | (2,463) | (2,102) | (2,885) |
| Net interest income | 3,603 | 3,803 | 3,582 |

(1) This includes £209m of interest income on financial assets at fair value through other comprehensive income.

(2) This includes £298m of interest expense on financial assets at fair value through other comprehensive income.

In 2017, interest and similar income included £66m (2016: £79m) on impaired loans.

4. NET FEE AND COMMISSION INCOME

| | 2018 £m | 2017 £m | Group 2016 £m |
|---|--------------|--------------|---------------------|
| Fee and commission income: | | | |
| Current account and debit card fees | 753 | 791 | 747 |
| Insurance, protection and investments | 105 | 100 | 94 |
| Credit cards | 85 | 92 | 95 |
| Non-banking and other fees ⁽¹⁾ | 227 | 239 | 252 |
| Total fee and commission income | 1,170 | 1,222 | 1,188 |
| Total fee and commission expense | (421) | (415) | (418) |
| Net fee and commission income | 749 | 807 | 770 |

(1) Non-banking and other fees include mortgages, consumer finance, commitment commission, asset finance, invoice finance and trade finance.

5. NET TRADING AND OTHER INCOME

| | 2018 £m | 2017 £m | Group 2016 £m |
|---|------------|------------|---------------------|
| Net trading and funding of other items by the trading book | 245 | 205 | 75 |
| Net (losses)/gains on other financial assets at fair value through profit or loss | (6) | 80 | 253 |
| Net (losses)/gains on other financial liabilities at fair value through profit or loss | (44) | (97) | 28 |
| Net losses on derivatives managed with assets/liabilities held at fair value through profit or loss | (128) | (17) | (135) |
| Hedge ineffectiveness | 34 | 5 | 28 |
| Net profit on sale of available-for-sale assets | | 54 | 115 |
| Net profit on sale of financial assets at fair value through other comprehensive income | 19 | | |
| Net income from operating lease assets | 86 | 44 | 35 |
| Other | (24) | 28 | 44 |
| | 182 | 302 | 443 |

'Net trading and funding of other items by the trading book' includes fair value gains of £22m (2017: losses of £27m, 2016: losses of £50m) on embedded derivatives bifurcated from certain equity index-linked deposits, as described in the derivatives accounting policy in Note 1. The embedded derivatives are economically hedged, the results of which are also included in this line item, and amounted to losses of £21m (2017: gains of £28m, 2016: gains of £51m). As a result, the net fair value movements recognised on the equity index-linked deposits and the related economic hedges were net gains of £1m (2017: £1m, 2016: £1m).

In 2017, 'Net profit on sale of available-for-sale assets' included a gain of £48m in respect of the sale of Vocalink shares. In 2016, 'Net profit on sale of available-for-sale assets' included the gain of £119m in respect of the sale of Visa shares.

In November 2018, pursuant to a Partnership Special Redemption Event, the Abbey National Capital Trust I 8.963% Non-cumulative Trust Preferred Securities were fully redeemed. In September 2017, as part of a capital management exercise, 91% of the 7.375% 20 Year Step-up perpetual callable subordinated notes were purchased and redeemed. In May 2016, as part of a liability management exercise, certain debt instruments were purchased pursuant to a tender offer. These had no significant impact on the income statement.

Exchange rate differences recognised in the Consolidated Income Statement on items not at fair value through profit or loss were £689m expense (2017: £109m expense, 2016: £4,051m expense) and are presented in the line 'Net trading and funding of other items by the trading book.' These are principally offset by related releases from the cash flow hedge reserve of £752m income (2017: £94m income, 2016: £4,076m income) as set out in the Consolidated Statement of Comprehensive Income, which are also presented in 'Net trading and funding of other items by the trading book'. Exchange rate differences on items measured at fair value through profit or loss are included in the line items relating to changes in fair value.

6. OPERATING EXPENSES BEFORE CREDIT IMPAIRMENT LOSSES, PROVISIONS AND CHARGES

| | Group | | | Company | | |
|---|--------------|------------|------------|--------------|------------|------------|
| | 2018 £m | 2017 £m | 2016 £m | 2018 £m | 2017 £m | 2016 £m |
| Staff costs: | | | | | | |
| Wages and salaries | 898 | 743 | 728 | 662 | 607 | 597 |
| Performance-related payments | 159 | 157 | 157 | 116 | 109 | 115 |
| Social security costs | 111 | 93 | 94 | 81 | 72 | 75 |
| Pensions costs – defined contribution plans | 67 | 54 | 52 | 47 | 43 | 42 |
| – defined benefit plans | 79 | 32 | 26 | 66 | 31 | 24 |
| Other share-based payments | 3 | 10 | 3 | 3 | 10 | 3 |
| Other personnel costs | 52 | 45 | 62 | 45 | 36 | 52 |
| | 1,369 | 1,134 | 1,122 | 1,020 | 908 | 908 |
| Other administration expenses | 835 | 1,011 | 970 | 922 | 843 | 812 |
| Depreciation, amortisation and impairment | 375 | 354 | 322 | 299 | 301 | 279 |
| | 2,579 | 2,499 | 2,414 | 2,241 | 2,052 | 1,999 |

Staff costs

'Performance-related payments' include bonuses paid in the form of cash and share awards granted under the Long-Term Incentive Plan, as described in Note 38. Included in this are the Santander UK group's equity-settled share-based payments, none of which related to option-based schemes. These are disclosed in the table below as 'Share awards'. Performance-related payments above include amounts related to deferred performance awards as follows:

| | Costs recognised in 2018 | | | Costs expected to be recognised in 2019 or later | | |
|--------|---|---|-------------|--|---|-------------|
| | Arising from awards in current year £m | Arising from awards in prior year £m | Total £m | Arising from awards in current year £m | Arising from awards in prior year £m | Total £m |
| Cash | 4 | 8 | 12 | 10 | 10 | 20 |
| Shares | 3 | 10 | 13 | 8 | 9 | 17 |
| | 7 | 18 | 25 | 18 | 19 | 37 |

The following table shows the amount of bonus awarded to employees for the performance year 2018. In the case of deferred cash and share awards, the final amount paid to an employee is influenced by forfeiture provisions and any performance conditions to which these awards are subject. The deferred share award amount is based on the fair value of these awards at the date of grant.

| | Expenses charged in the year | | Expenses deferred to future periods | | Total | |
|----------------------------------|------------------------------|------------|-------------------------------------|------------|------------|------------|
| | 2018 £m | 2017 £m | 2018 £m | 2017 £m | 2018 £m | 2017 £m |
| Cash award – not deferred | 123 | 116 | – | – | 123 | 116 |
| – deferred | 12 | 13 | 20 | 17 | 32 | 30 |
| Share awards – not deferred | 11 | 12 | – | – | 11 | 12 |
| – deferred | 13 | 16 | 17 | 18 | 30 | 34 |
| Total discretionary bonus | 159 | 157 | 37 | 35 | 196 | 192 |

On 26 October 2018, the High Court handed down a judgement concluding that defined benefit schemes should equalise pension benefits for men and women in relation to guaranteed minimum pension (GMP), and concluded on the methods that were appropriate. The estimated increase in liabilities at the date of the judgement was £40m and is based on a number of assumptions and the actual impact may be different. This has been reflected in 'Pensions costs – defined benefit plans' and in the closing net accounting surplus of the Santander (UK) Group Pension Scheme.

'Other share-based payments' consist of options granted under the Employee Sharesave scheme which comprise the Santander UK group's cash-settled share-based payments. For more, see Note 38.

The average number of full-time equivalent staff was 23,645 (2017: 19,559, 2016: 19,863). For the Company, the average number of full-time equivalent staff was 22,745 (2017: 17,759). The increase in staff numbers in 2018 reflected Santander UK plc's acquisition of Santander Services on 1 January 2018. Following the acquisition, the costs relating to the staff associated with these businesses are now recognised as staff costs. In 2017 and earlier years, the equivalent costs were included in other administrative expenses. For more details, see Note 21.

Depreciation, amortisation and impairment

No impairments were charged in 2018. In 2017, an impairment charge of £32m was recognised that primarily related to capitalised software costs for a credit risk management system, part of which was no longer in use.

7. AUDIT AND OTHER SERVICES

| | 2018 £m | 2017 £m | Group 2016 £m |
|--|------------|------------|---------------------|
| Audit fees: | | | |
| Fees payable to the Company's auditor and its associates for the audit of the Santander UK group's annual accounts | 7.2 | 7.4 | 4.6 |
| Fees payable to the Company's auditor and its associates for other services to the Santander UK group: | | | |
| – Audit of the Santander UK group's subsidiaries | 1.1 | 1.4 | 1.1 |
| Total audit fees⁽¹⁾ | 8.3 | 8.8 | 5.7 |
| Non-audit fees: | | | |
| Audit-related assurance services ⁽²⁾ | 0.7 | 0.7 | 0.6 |
| Taxation compliance services | – | – | 0.1 |
| Other assurance services | 0.1 | 0.1 | – |
| Other non-audit services | 1.0 | 0.4 | 1.9 |
| Total non-audit fees | 1.8 | 1.2 | 2.6 |

(1) 2018 audit fees included £nil (2017: £0.6m) which related to the prior year.

(2) 2018 audit-related assurance services included £0.1m (2017: £0.1m) which related to the prior year.

Audit-related assurance services relate to services performed in connection with the statutory and regulatory filings of the Company and its associates. Of this category, £0.1m (2017: £0.1m, 2016: £0.1m) accords with the definition of 'Audit fees' per US Securities and Exchange Commission (SEC) guidance. The remaining £0.6m (2017: £0.6m, 2016: £0.5m) accords with the definition of 'Audit-related fees' per that guidance and relates to services performed in connection with securitisation, debt issuance and related work and reporting to prudential and conduct regulators.

Taxation compliance services accord with the SEC definition of 'Tax fees' and relate to compliance services performed in respect of US tax returns and other similar tax compliance services.

Other assurance services and other non-audit services accord with the SEC definition of 'All other fees'.

In 2018, the Company's auditors also earned fees of £150,000 (2017: £45,000) payable by entities outside the Santander UK group for the review of the financial position of corporate and other borrowers.

8. CREDIT IMPAIRMENT LOSSES AND PROVISIONS

| | 2018 £m | 2017 £m | Group 2016 £m |
|---|------------|------------|---------------------|
| Credit impairment losses: | | | |
| Loans and advances to customers (See Note 14) | 189 | 257 | 132 |
| Recoveries of loans and advances, net of collection costs (See Note 14) | (42) | (54) | (65) |
| Off-balance sheet exposures (See Note 30) | 6 | – | – |
| | 153 | 203 | 67 |
| Provisions for other liabilities and charges (excluding off-balance sheet credit exposures) (See Note 30) | 257 | 385 | 397 |
| Provisions for RV and voluntary termination (See Note 14) | – | 8 | – |
| | 257 | 393 | 397 |
| | 410 | 596 | 464 |

The credit impairment loss allowance requirements introduced by IFRS 9 mandated a change from recognising impairment losses on an incurred loss basis (as reflected in 2017) to an expected credit loss (ECL) basis (as reflected in 2018). For more on this change in methodology, see the IFRS 9 accounting policy changes in Note 1 and the IFRS 9 transition disclosures in Note 44. There were no material credit impairment losses on loans and advances to banks, non-trading reverse repurchase agreements, other financial assets at amortised cost and financial assets at fair value through other comprehensive income.

9. TAXATION

| | 2018 £m | 2017 £m | Group 2016 £m |
|---|------------|------------|---------------------|
| Current tax: | | | |
| UK corporation tax on profit for the year | 450 | 556 | 611 |
| Adjustments in respect of prior years | (20) | (27) | (13) |
| Total current tax | 430 | 529 | 598 |
| Deferred tax: | | | |
| Charge/(credit) for the year | 16 | 23 | (11) |
| Adjustments in respect of prior years | (5) | 9 | 11 |
| Total deferred tax | 11 | 32 | - |
| Tax on profit | 441 | 561 | 598 |

The standard rate of UK corporation tax was 27% for banking entities and 19% for non-banking entities (2017: 27.25% for banking entities and 19.25% for non-banking entities) following the introduction of an 8% surcharge to be applied to banking companies from 1 January 2016. Taxation for other jurisdictions is calculated at the rates prevailing in the relevant jurisdictions. The Finance (No.2) Act 2015 introduced reductions in the corporation tax rate from 20% to 19% in 2017 and 18% by 2020. The Finance Act 2016, introduced a further reduction in the standard rate of corporation tax rate to 17% from 2020. The effects of the changes in tax rates are included in the deferred tax balances at both 31 December 2018 and 2017.

The Santander UK group's effective tax rate for 2018, based on profit before tax, was 28.5% (2017: 30.9%, 2016: 31.2%). The tax on profit before tax differs from the theoretical amount that would arise using the basic corporation tax rate of the Company as follows:

| | 2018 £m | 2017 £m | Group 2016 £m |
|--|--------------|--------------|---------------------|
| Profit before tax | 1,545 | 1,817 | 1,917 |
| Tax calculated at a tax rate of 19% (2017: 19.25%, 2016: 20.00%) | 294 | 350 | 384 |
| Bank surcharge on profits | 109 | 132 | 134 |
| Non-deductible preference dividends paid | 8 | 9 | 8 |
| Non-deductible UK Bank Levy | 20 | 25 | 30 |
| Non-deductible conduct remediation, fines and penalties | 6 | 35 | 39 |
| Other non-deductible costs and non-taxable income | 30 | 30 | 7 |
| Effect of change in tax rate on deferred tax provision | (1) | (2) | (2) |
| Adjustment to prior year provisions | (25) | (18) | (2) |
| Tax charge | 441 | 561 | 598 |

The decrease in effective tax rate from 2017 to 2018 was largely due to the reduction in the statutory tax rate, reductions in the bank levy, the reduced impact of non-deductible conduct remediation, fines and penalties and also the effect of releases in accruals for prior periods. It is anticipated that the Santander UK group's effective tax rate in future periods will continue to be impacted by the 8% surcharge, the level of any non-deductible conduct remediation, fines and penalties, changes to the cost of the Bank Levy and reductions in the statutory rate as noted above. In addition, the effects of amendments to IAS 12, in accordance with the IASB's Annual Improvements to IFRS Standards 2015-2017 Cycle, are expected to lead to a reduction in the effective tax rate where the tax relief on coupons in respect of AT1 capital securities would be recognised in the income statement rather than in equity. The adjustment to prior year provisions in 2018 principally related to the reassessment of prior year tax provision estimates following the filing of relevant tax returns. In 2017 and 2016, it also related to the resolution of certain legacy matters with tax authorities.

Current tax assets and liabilities

Movements in current tax assets and liabilities during the year were as follows:

| | 2018 £m | Group 2017 £m | 2018 £m | Company 2017 £m |
|--|------------|---------------------|------------|-----------------------|
| Assets | - | - | 187 | 137 |
| Liabilities | (3) | (54) | - | - |
| At 1 January | (3) | (54) | 187 | 137 |
| Income statement charge | (430) | (529) | (345) | (360) |
| Other comprehensive income credit/(charge) | 76 | 44 | 42 | 48 |
| Corporate income tax paid | 391 | 484 | 332 | 362 |
| Other movements | 119 | 52 | 23 | - |
| | 153 | (3) | 239 | 187 |
| Assets | 153 | - | 239 | 187 |
| Liabilities | - | (3) | - | - |
| At 31 December | 153 | (3) | 239 | 187 |

The amount of corporation income tax paid differs from the tax charge for the period as a result of the timing of payments due to the tax authorities together with the effects of movements in deferred tax, adjustments to prior period current tax provisions and current tax recognised directly in other comprehensive income. Other movements primarily arose as part of the transfer of subsidiaries to fellow subsidiaries of Banco Santander SA outside of the Santander UK Group as part of the move to a ring-fence structure, as detailed in Note 43.

Santander UK proactively engages with HM Revenue & Customs to resolve tax matters relating to prior years. The accounting policy for recognising provisions for such matters are described in Note 1. It is not expected that there will be any material movement in such provisions within the next 12 months. Santander UK adopted the Code of Practice on Taxation for Banks in 2010.

Deferred tax

The table below shows the deferred tax assets and liabilities including the movement in the deferred tax account during the year. Deferred tax balances are presented in the balance sheet after offsetting assets and liabilities where the Santander UK group and Company has the legal right to offset and intends to settle on a net basis.

| | Group | | | | | | | | |
|--|---|-----------------------------|------------------------|--------------------------|--------------------------|----------------------------------|------------------------------------|-----------------------------------|-------------|
| | Fair value of financial instruments £m | Pension remeasurement £m | Cash flow hedges £m | Available-for-sale £m | Fair value reserve £m | Tax losses carried forward £m | Accelerated tax depreciation £m | Other temporary differences £m | Total £m |
| At 31 December 2017 | (41) | (41) | 3 | (26) | | 25 | (4) | (4) | (88) |
| Adoption of IFRS 9 (see Note 1) | - | - | - | 26 | (26) | - | - | 68 | 68 |
| At 1 January 2018 | (41) | (41) | 3 | | (26) | 25 | (4) | 64 | (20) |
| Income statement (charge)/credit | (10) | (24) | - | | - | (5) | - | 28 | (11) |
| Transfers/reclassifications | - | - | - | | - | - | (2) | (18) | (20) |
| Credited/(charged) to other comprehensive income | - | (118) | (46) | | 13 | - | - | (21) | (172) |
| At 31 December 2018 | (51) | (183) | (43) | | (13) | 20 | (6) | 53 | (223) |
| At 1 January 2017 | (31) | (35) | (50) | (27) | | 5 | (5) | 15 | (128) |
| Income statement (charge)/credit | (10) | (32) | - | - | | 20 | 1 | (11) | (32) |
| Transfers/reclassifications | - | - | - | 7 | | - | - | (7) | - |
| Credited/(charged) to other comprehensive income | - | 26 | 53 | (6) | | - | - | (1) | 72 |
| At 31 December 2017 | (41) | (41) | 3 | (26) | | 25 | (4) | (4) | (88) |

| | Company | | | | | | | | |
|--|---|-----------------------------|------------------------|--------------------------|--------------------------|----------------------------------|------------------------------------|-----------------------------------|-------------|
| | Fair value of financial instruments £m | Pension remeasurement £m | Cash flow hedges £m | Available-for-sale £m | Fair value reserve £m | Tax losses carried forward £m | Accelerated tax depreciation £m | Other temporary differences £m | Total £m |
| At 31 December 2017 | (55) | (38) | 23 | (26) | | 21 | 1 | 1 | (73) |
| Adoption of IFRS 9 (see Note 1) | - | - | - | 26 | (26) | - | - | 58 | 58 |
| At 1 January 2018 | (55) | (38) | 23 | | (26) | 21 | 1 | 59 | (15) |
| Income statement (charge)/credit | (19) | (23) | - | | - | (5) | 1 | (12) | (58) |
| Transfers/reclassifications | - | - | - | | - | - | - | (13) | (13) |
| Credited/(charged) to other comprehensive income | - | (118) | (22) | | 14 | - | - | (19) | (145) |
| At 31 December 2018 | (74) | (179) | 1 | | (12) | 16 | 2 | 15 | (231) |
| At 1 January 2017 | (37) | (32) | (7) | (23) | | - | 6 | 23 | (70) |
| Income statement (charge)/credit | (18) | (31) | (1) | - | | 21 | (5) | (22) | (56) |
| Credited/(charged) to other comprehensive income | - | 25 | 31 | (3) | | - | - | - | 53 |
| At 31 December 2017 | (55) | (38) | 23 | (26) | | 21 | 1 | 1 | (73) |

The deferred tax assets and liabilities above have been recognised in both the Company and the Santander UK group on the basis that sufficient future taxable profits are forecast within the foreseeable future, in excess of the profits arising from the reversal of existing taxable temporary differences, to allow for the utilisation of the assets as they reverse. Based on the conditions at the balance sheet date, management determined that a reasonably possible change in any of the key assumptions underlying the estimated future taxable profits in the Santander UK group's five-year plan (described in Note 22) would not cause a reduction in the deferred tax assets recognised. At 31 December 2018, both the Santander UK group and the Company had a recognised deferred tax asset in respect of UK capital losses carried forward of £17m (2017: £21m) included within tax losses carried forward. There are no unrecognised deferred tax assets on capital losses carried forward (2017: £nil).

In the November 2018 budget, the UK government proposed changes that could restrict the use of capital losses. Based on the changes indicated, the Santander UK group does not believe that such changes would have a material impact on the recognition of deferred tax assets on such capital losses once enacted.

In addition, the Santander UK group had net operating losses carried forward in the US of \$nil (2017: \$76m) as such losses expired on the closure of the ANTS US Branch. A deferred tax asset was not previously recognised on these losses as the Santander UK group did not anticipate being able to offset the losses against future profits or gains in order to realise any economic benefit in the foreseeable future.

10. DIVIDENDS ON ORDINARY SHARES

Dividends on ordinary shares declared and paid during the year were as follows:

| | 2018 Pence per share | Group and Company | | 2018 £m | Group and Company | |
|--|----------------------------|----------------------------|----------------------------|--------------|-------------------|------------|
| | | 2017 Pence per share | 2016 Pence per share | | 2017 £m | 2016 £m |
| In respect of current year – first interim | 0.81 | 1.04 | 1.02 | 250 | 323 | 317 |
| – second interim | 2.15 | 0.74 | 0.89 | 668 | 230 | 276 |
| – third interim | 0.71 | – | – | 221 | – | – |
| | 3.67 | 1.78 | 1.91 | 1,139 | 553 | 593 |

In 2018, and in addition to the dividends of £250m and £221m that were made as part of our policy to pay 50% of recurring earnings, we also paid a dividend of £668m that related to the ring-fencing transfers to Banco Santander London Branch. For more on our ring-fencing implementation, see Note 43.

11. TRADING ASSETS

| | 2018 £m | Group 2017 £m |
|--|------------|---------------------|
| Securities purchased under resale agreements | – | 8,870 |
| Debt securities | – | 5,156 |
| Equity securities | – | 9,662 |
| Cash collateral associated with trading balances | – | 6,156 |
| Short-term loans | – | 711 |
| | – | 30,555 |

In 2018, as part of our ring-fencing plans, the trading business in the Santander UK group was run down as the prohibited elements moved to the Banco Santander London Branch. For more on our ring-fence implementation, see Note 43. In 2017, a significant portion of the debt and equity securities were held in our eligible liquidity pool. They consisted mainly of government bonds and quoted stocks. Detailed disclosures can be found in the 'Liquidity risk' section of the Risk review.

12. DERIVATIVE FINANCIAL INSTRUMENTS

a) Use of derivatives

The Santander UK group undertakes derivative activities primarily to provide customers with risk management solutions, and to manage and hedge the Santander UK group's own risks. In 2018, as part of our ring-fencing implementation, we transferred the majority of our derivatives held for trading to the Banco Santander London Branch as these constituted transactions that Santander UK plc would not be able to retain as a ring-fenced bank. For more on our ring-fence implementation, see Note 43.

The Santander UK group's derivative activities do not give rise to significant open positions in portfolios of derivatives. Any residual position is managed to ensure that it remains within acceptable risk levels, with matching transactions being used to achieve this where necessary. When entering into derivatives, the Santander UK group employs the same credit risk management procedures to assess and approve potential credit exposures that are used for traditional lending.

b) Analysis of derivatives

The notional amounts in the tables below indicate the nominal value of transactions outstanding at the balance sheet date; they do not represent actual exposures.

| | 2018 | | | Group 2017 | | |
|---|-----------------------|---|----------------|-----------------------|---|-----------------|
| | Notional amount £m | Fair value Assets £m Liabilities £m | | Notional amount £m | Fair value Assets £m Liabilities £m | |
| Derivatives held for trading | | | | | | |
| Exchange rate contracts | 13,830 | 454 | 351 | 144,160 | 2,559 | 4,130 |
| Interest rate contracts | 79,038 | 1,421 | 1,105 | 863,151 | 22,091 | 21,619 |
| Equity and credit contracts | 2,762 | 251 | 168 | 19,814 | 888 | 693 |
| Total derivatives held for trading | 95,630 | 2,126 | 1,624 | 1,027,125 | 25,538 | 26,442 |
| Derivatives held for hedging | | | | | | |
| Designated as fair value hedges: | | | | | | |
| Exchange rate contracts | 3,010 | 357 | – | 2,641 | 312 | 6 |
| Interest rate contracts | 86,422 | 1,065 | 1,315 | 59,610 | 1,272 | 1,470 |
| Equity derivative contracts | – | – | – | 16 | – | 4 |
| | 89,432 | 1,422 | 1,315 | 62,267 | 1,584 | 1,480 |
| Designated as cash flow hedges: | | | | | | |
| Exchange rate contracts | 33,901 | 3,537 | 200 | 23,117 | 3,206 | 55 |
| Interest rate contracts | 18,808 | 46 | 102 | 12,884 | 84 | 115 |
| Equity derivative contracts | – | – | – | 26 | 9 | – |
| | 52,709 | 3,583 | 302 | 36,027 | 3,299 | 170 |
| Total derivatives held for hedging | 142,141 | 5,005 | 1,617 | 98,294 | 4,883 | 1,650 |
| Derivative netting⁽¹⁾ | | (1,872) | (1,872) | | (10,479) | (10,479) |
| Total derivatives | 237,771 | 5,259 | 1,369 | 1,125,419 | 19,942 | 17,613 |

(1) Derivative netting excludes the effect of cash collateral, which is offset against the gross derivative position. The amount of cash collateral received that had been offset against the gross derivative assets was £9m (2017: £333m) and the amount of cash collateral paid that had been offset against the gross derivative liabilities was £354m (2017: £706m).

| | 2018 | | | Company 2017 | | |
|---|-----------------------|---|----------------|-----------------------|---|----------------|
| | Notional amount £m | Fair value Assets £m Liabilities £m | | Notional amount £m | Fair value Assets £m Liabilities £m | |
| Derivatives held for trading | | | | | | |
| Exchange rate contracts | 29,288 | 1,231 | 1,284 | 14,265 | 774 | 756 |
| Interest rate contracts | 116,725 | 2,610 | 1,581 | 53,358 | 1,894 | 1,439 |
| Equity and credit contracts | 2,865 | 252 | 169 | 2,311 | 91 | 6 |
| Total derivatives held for trading | 148,878 | 4,093 | 3,034 | 69,934 | 2,759 | 2,201 |
| Derivatives held for hedging | | | | | | |
| Designated as fair value hedges: | | | | | | |
| Exchange rate contracts | 2,642 | 182 | 90 | 3,886 | 371 | 153 |
| Interest rate contracts | 80,560 | 540 | 1,313 | 39,972 | 509 | 1,100 |
| Equity derivative contracts | – | – | – | 16 | – | 4 |
| | 83,202 | 722 | 1,403 | 43,874 | 880 | 1,257 |
| Designated as cash flow hedges: | | | | | | |
| Exchange rate contracts | 24,194 | 2,144 | 184 | 14,533 | 1,687 | 37 |
| Interest rate contracts | 15,367 | 25 | 101 | 8,275 | 22 | 68 |
| Equity derivative contracts | – | – | – | 26 | 9 | – |
| | 39,561 | 2,169 | 285 | 22,834 | 1,718 | 105 |
| Total derivatives held for hedging | 122,763 | 2,891 | 1,688 | 66,708 | 2,598 | 1,362 |
| Derivative netting⁽¹⁾ | | (1,872) | (1,872) | | (1,319) | (1,319) |
| Total derivatives | 271,641 | 5,112 | 2,850 | 136,642 | 4,038 | 2,244 |

(1) Derivative netting excludes the effect of cash collateral, which is offset against the gross derivative position. The amount of cash collateral received that had been offset against the gross derivative assets was £9m (2017: £152m) and the amount of cash collateral paid that had been offset against the gross derivative liabilities was £354m (2017: £64m).

For information about the impact of netting arrangements on derivative assets and liabilities in the table above, see Note 42.

The table below analyses the notional and fair values of derivatives by trading and settlement method.

| 2018 | Notional | | | | Total £m | Asset | | Liability | |
|-----------------------------|--|---|---|--|-------------|----------------------------------|--|----------------------------------|--|
| | Traded on recognised exchanges £m | Traded over the counter | | Traded on recognised exchanges £m | | Traded over the counter £m | Traded on recognised exchanges £m | Traded over the counter £m | |
| | | Settled by central counterparties £m | Not settled by central counterparties £m | | | | | | |
| Exchange rate contracts | - | - | 50,741 | 50,741 | - | 4,349 | - | 551 | |
| Interest rate contracts | - | 154,106 | 30,162 | 184,268 | - | 659 | - | 650 | |
| Equity and credit contracts | - | - | 2,762 | 2,762 | - | 251 | - | 168 | |
| | - | 154,106 | 83,665 | 237,771 | - | 5,259 | - | 1,369 | |
| 2017 | | | | | | | | | |
| Exchange rate contracts | - | - | 169,918 | 169,918 | - | 6,077 | - | 4,191 | |
| Interest rate contracts | 71,618 | 626,600 | 237,427 | 935,645 | - | 12,968 | - | 12,725 | |
| Equity and credit contracts | 30 | - | 19,826 | 19,856 | - | 897 | 1 | 696 | |
| | 71,648 | 626,600 | 427,171 | 1,125,419 | - | 19,942 | 1 | 17,612 | |

c) Analysis of derivatives designated as hedges

The Santander UK group applies hedge accounting on both a fair value and cash flow basis depending on the nature of the underlying exposure. We establish the hedge ratio by matching the notional of the derivative with the underlying position being hedged. Only the designated risk is hedged and therefore other risks, such as credit risk, are managed but not hedged.

Fair value hedges

Portfolio hedges of interest rate risk

Santander UK holds various portfolios of fixed rate assets and liabilities which expose it to changes in fair value due to movements in market interest rates. We manage these exposures by entering into interest rate swaps. Each portfolio contains assets or liabilities that are similar in nature and share the risk exposure that is designated as being hedged.

The interest rate risk component is the change in fair value of fixed rate instruments for changes in the designated benchmark rate. Such changes are usually the largest component of the overall change in fair value. Separate hedges are maintained for each underlying currency. Effectiveness is assessed by comparing changes in fair value of the hedged item attributable to changes in the designated benchmark interest rate, with changes in the fair value of the interest rate swaps. The following table shows the fixed rate instruments hedged, their underlying currency and the respective hedged benchmark rates:

| Instrument | Currency | Designated benchmark instrument rate |
|-------------------------------|---------------|---|
| Fixed rate mortgages | GBP | 3-month LIBOR |
| Fixed rate loans | GBP, EUR | 3-month LIBOR & EURIBOR |
| Reverse repurchase agreements | GBP, USD | SONIA, USD Fed Funds |
| Investment assets | GBP, EUR, USD | SONIA, 3-month LIBOR, Eonia & USD Fed Funds |
| Fixed rate savings | GBP, USD | 3-month LIBOR, SONIA |

Micro hedges of interest rate risk and foreign currency risk

Santander UK accesses international markets to obtain funding, issuing fixed rate debt in its functional currency and other currencies. We are therefore exposed to changes in fair value due to changes in market interest rates and/or foreign exchange rates, principally in USD and EUR, which we mitigate through the use of receive fixed/pay floating rate interest rate swaps and/or receive fixed/pay floating rate cross currency swaps.

The interest rate risk component is the change in fair value of the fixed rate debt due to changes in the benchmark LIBOR rate. The foreign exchange component is the change in the fair value of the fixed rate debt issuance due to changes in foreign exchange rates prevailing from the time of execution. Effectiveness is assessed by using linear regression techniques to compare changes in the fair value of the debt caused by changes in the benchmark interest rate and foreign exchange rates, with changes in the fair value of the interest rate swaps and/or cross currency swaps.

Cashflow hedges

Hedges of interest rate risk

Santander UK manages its exposure to the variability in cash flows of floating rate assets and liabilities attributable to movements in market interest rates by entering into interest rate swaps. The interest rate risk component is determined with reference to the underlying benchmark rate attributable to the floating rates asset or liability. Designated benchmark rates referenced are currently SONIA or LIBOR. Effectiveness is assessed by comparing changes in the fair value of the interest rate swap with changes in the fair value of the hedged item attributable to the hedged risk, applying a hypothetical derivative method using linear regression techniques.

Hedges of foreign currency risk

As Santander UK obtains funding in international markets, we assume significant foreign currency risk exposure, mainly in USD and EUR. In addition, the Santander UK group also holds debt securities for liquidity purposes which assumes foreign currency exposure, principally in JPY.

Santander UK manages the exposures to the variability in cash flows of foreign currency denominated assets and liabilities to movements in foreign exchange rates by entering into either foreign exchange contracts (spot, forward and swaps) or cross currency swaps. These instruments are entered into to match the cash flow profile and maturity of the estimated interest and principal repayments of the hedged item.

The foreign currency risk component is the change in cash flows of the foreign currency debt arising from changes in the relevant foreign currency forward exchange rate. Such changes constitute a significant component of the overall changes in cash flows of the instrument. Effectiveness is assessed by comparing changes in the fair value of the cross currency or foreign exchange swaps with changes in the fair value of the hedged debt attributable to the hedged risk applying a hypothetical derivative method using linear regression techniques.

Equity risk on cash settled share-based transactions

Santander Equity Investments Limited (SEIL) offers employees the chance to buy shares in Banco Santander SA at a discount under Sharesave schemes. This exposes Santander UK to equity price risk. The equity risk is managed by purchasing share options which allow Santander UK to buy shares at a fixed price. These instruments are entered into to match the amount of employee share options expected to be exercised.

The equity price risk is the change in cash flows arising from the change in share price over time. Santander UK established the hedge ratio by matching the notional of the derivative with the notional of the employee share options being hedged. Effectiveness is assessed by comparing the changes in fair value of the share options with changes in the fair value of the employee share options by using a hypothetical derivative method.

Following the acquisition of SEIL by Santander UK Group Holdings plc in 2018, the Santander UK plc group is no longer exposed to equity risk on cash settled share-based transactions.

Possible sources of hedge ineffectiveness

Possible sources of hedge ineffectiveness for each type of hedge relationship are set out below:

| Possible sources of ineffectiveness | Fair value hedges | | Cash flow hedges | | Equity risk on cash settled share-based transactions |
|--|--|---|------------------------------------|---------------------------------------|--|
| | Portfolio hedges of interest rate risk | Micro hedges of interest rate and foreign currency risk | Micro hedges of interest rate risk | Micro hedges of foreign currency risk | |
| Hedging derivatives with a non-zero fair value at date of initial designation | • | • | • | • | • |
| Differences in discounting between hedged item and hedging instrument as cash collateralised swaps discount using Overnight Indexed Swaps (OIS) discount curves, not applied to underlying hedged item | • | • | | | |
| Counterparty credit risk impacts fair value of derivative but not hedged item | • | • | | | |
| Differences in expected and actual volume of prepayments | • | | | | |
| Differences in discounting between hedged item and hedging instrument as cash collateralised cross currency swaps discount using OIS discount curves, not applied to underlying hedged item | | • | | | |
| Differences in timing of cash flows between hedged item and hedging instrument | | | • | • | • |
| Differences in basis of cash flows between hedged items and hedging instruments | | | • | | |
| Changes in the expected number of Sharesave options to be exercised | | | | | • |

Maturity profile and average price/rate of hedging instruments

The following table sets out the maturity profile and average price/rate of the hedging instruments used in the Santander UK group's hedging strategies:

| 2018 | Hedging Instruments | | | | | | Group |
|--|---------------------------------------|---------------------|--|---|---|-----------------------|--------|
| | | Less than one month | Later than one month and not later than three months | Later than three months and not later than one year | Later than one year and not later than five years | Later than five years | Total |
| Fair value hedges: | | | | | | | |
| Interest rate risk | Interest rate contracts: | | | | | | |
| | – Nominal amount (£m) | 6,162 | 8,411 | 14,611 | 39,508 | 15,652 | 84,344 |
| | Average fixed interest rate – GBP (%) | 0.63% | 0.79% | 1.06% | 1.59% | 2.85% | |
| | Average fixed interest rate – EUR (%) | (0.22)% | 0.67% | 0.91% | 1.09% | 1.26% | |
| | Average fixed interest rate – USD (%) | 1.51% | 1.31% | 1.34% | 2.68% | 2.18% | |
| Interest rate/foreign currency (FX) risk | Exchange rate contracts: | | | | | | |
| | – Nominal amount (£m) | 392 | 1,295 | – | 1,101 | 222 | 3,010 |
| | Interest rate contracts: | | | | | | |
| | – Nominal amount (£m) | 392 | 1,295 | – | 90 | 301 | 2,078 |
| | Average GBP - EUR exchange rate | – | – | – | 1.1827 | 1.1682 | |
| | Average GBP - USD exchange rate | 1.5800 | 1.3325 | – | 1.5110 | – | |
| | Average fixed interest rate – EUR (%) | – | – | – | 3.89% | 3.92% | |
| | Average fixed interest rate – USD (%) | 3.62% | 2.50% | – | 2.38% | 7.95% | |
| Cash flow hedges: | | | | | | | |
| Interest rate risk | Interest rate contracts: | | | | | | |
| | – Nominal amount (£m) | – | 1,715 | 1,991 | 3,100 | – | 6,806 |
| | Average fixed interest rate – GBP (%) | – | 0.73% | 0.73% | 1.33% | – | |
| FX risk | Exchange rate contracts: | | | | | | |
| | – Nominal amount (£m) | 3,916 | 2,552 | 2,961 | 5,596 | – | 15,025 |
| | Interest rate contracts: | | | | | | |
| | – Nominal amount (£m) | – | – | – | 785 | – | 785 |
| | Average GBP – JPY exchange rate | – | 147.2149 | 146.3718 | 145.3191 | – | |
| | Average GBP – EUR exchange rate | – | – | 1.2803 | 1.1349 | – | |
| | Average GBP – USD exchange rate | 1.3035 | 1.3067 | 1.3099 | 1.3049 | – | |
| Interest rate/FX risk | Exchange rate contracts: | | | | | | |
| | – Nominal amount (£m) | – | – | 1,773 | 11,481 | 5,622 | 18,876 |
| | Interest rate contracts: | | | | | | |
| | – Nominal amount (£m) | – | – | 784 | 7,562 | 2,871 | 11,217 |
| | Average GBP – EUR exchange rate | – | – | 1.2523 | 1.2707 | 1.2167 | |
| | Average GBP – USD exchange rate | – | – | 1.6333 | 1.5447 | 1.5109 | |
| | Average fixed interest rate – GBP (%) | – | – | 2.34% | 2.66% | 2.90% | |

| 2018 | Hedging Instruments | Company | | | | | Total |
|--|---------------------------------------|---------------------|--|---|---|-----------------------|--------|
| | | Less than one month | Later than one month and not later than three months | Later than three months and not later than one year | Later than one year and not later than five years | Later than five years | |
| Fair value hedges: | | | | | | | |
| Interest rate risk | Interest rate contracts: | | | | | | |
| | – Nominal amount (£m) | 6,081 | 8,108 | 13,959 | 37,079 | 13,816 | 79,043 |
| | Average fixed interest rate – GBP (%) | 0.63% | 0.79% | 1.06% | 1.42% | 2.48% | |
| | Average fixed interest rate – EUR (%) | (0.22)% | 0.67% | 0.91% | 1.09% | 1.29% | |
| | Average fixed interest rate – USD (%) | 1.51% | 1.31% | 1.34% | 2.65% | 2.18% | |
| Interest rate/foreign currency (FX) risk | Exchange rate contracts: | | | | | | |
| | – Nominal amount (£m) | – | 1,295 | – | 1,329 | 18 | 2,642 |
| | Interest rate contracts: | | | | | | |
| | – Nominal amount (£m) | – | 1,295 | – | – | 222 | 1,517 |
| | Average GBP – EUR exchange rate | – | – | – | 1.2011 | 1.1125 | |
| | Average GBP – USD exchange rate | – | 1.3325 | – | 1.5110 | – | |
| | Average fixed interest rate – USD (%) | – | 2.50% | – | 2.38% | 7.95% | |
| Cash flow hedges: | | | | | | | |
| Interest rate risk | Interest rate contracts: | | | | | | |
| | – Nominal amount (£m) | – | 1,715 | 1,991 | 2,209 | 86 | 6,001 |
| | Average fixed interest rate (%) | – | 0.73% | 0.73% | 1.13% | 2.92% | |
| FX risk | Exchange rate contracts: | | | | | | |
| | – Nominal amount (£m) | 3,705 | 2,523 | 2,789 | 4,037 | – | 13,054 |
| | Interest rate contracts: | | | | | | |
| | – Nominal amount (£m) | – | – | – | 785 | – | 785 |
| | Average GBP – JPY exchange rate | – | 147.2149 | 146.3718 | 145.3191 | – | |
| | Average GBP – EUR exchange rate | – | – | 1.2803 | 1.1417 | – | |
| | Average GBP – USD exchange rate | 1.2888 | 1.3064 | – | 1.3134 | – | |
| Interest rate/FX risk | Exchange rate contracts: | | | | | | |
| | – Nominal amount (£m) | – | – | 784 | 6,900 | 3,456 | 11,140 |
| | Interest rate contracts: | | | | | | |
| | – Nominal amount (£m) | – | – | 784 | 5,824 | 1,973 | 8,581 |
| | Average GBP – EUR exchange rate | – | – | – | 1.2089 | 1.3701 | |
| | Average GBP – USD exchange rate | – | – | 1.6333 | 1.5447 | 1.5109 | |
| | Average fixed interest rate – GBP (%) | – | – | 1.50% | 2.36% | 2.90% | |

Net gains or losses arising from fair value and cash flow hedges included in net trading and other income

| | 2018 £m | 2017 £m | Group 2016 £m | 2018 £m | 2017 £m | Company 2016 £m |
|---|------------|------------|---------------------|------------|------------|-----------------------|
| Fair value hedging: | | | | | | |
| Gains/(losses) on hedging instruments | 4 | 56 | (274) | 56 | 91 | (258) |
| (Losses)/gains on hedged items attributable to hedged risks | 75 | (2) | 335 | (19) | (62) | 245 |
| Fair value hedging ineffectiveness | 79 | 54 | 61 | 37 | 29 | (13) |
| Cash flow hedging ineffectiveness | (45) | (49) | (33) | 11 | 12 | 18 |
| | 34 | 5 | 28 | 48 | 41 | 5 |

Hedge ineffectiveness can be analysed by risk category as follows:

| 2018 | Changes in FV of hedging instruments to calculate hedge ineffectiveness £m | Changes in FV of hedged items to calculate hedge ineffectiveness £m | Hedge ineffectiveness recognised in income statement £m |
|---------------------------|---|--|--|
| Fair value hedges: | | | |
| Interest rate risk | | 26 | 41 |
| Interest rate/FX risk | (22) | 60 | 38 |
| | 4 | 75 | 79 |

| 2018 | Income statement line item affected by the reclassification | Changes in FV of hedging instruments to calculate hedge ineffectiveness £m | Changes in value of hedging instrument recognised in OCI £m | Hedge ineffectiveness recognised in income statement £m | Amount reclassified from cash flow hedging reserve to income statement £m |
|--------------------------|---|---|--|--|--|
| Cash flow hedges: | | | | | |
| Interest rate risk | Net interest income | 20 | (14) | 6 | 26 |
| FX risk | Net interest income/net trading and other income | 18 | (20) | (2) | 9 |
| Equity risk | Operating expenses | (12) | 12 | - | (9) |
| Interest rate/FX risk | Net interest income/net trading and other income | 722 | (771) | (49) | 726 |
| | | 748 | (793) | (45) | 752 |

| 2018 | Changes in FV of hedging instruments to calculate hedge ineffectiveness £m | Changes in FV of hedged items to calculate hedge ineffectiveness £m | Hedge ineffectiveness recognised in income statement £m |
|---------------------------|---|--|--|
| Fair value hedges: | | | |
| Interest rate risk | 84 | (61) | 23 |
| Interest rate/FX risk | (28) | 42 | 14 |
| | 56 | (19) | 37 |

| 2018 | Income statement line item affected by the reclassification | Changes in FV of hedging instruments to calculate hedge ineffectiveness £m | Changes in value of hedging instrument recognised in OCI £m | Hedge ineffectiveness recognised in income statement £m | Amount reclassified from cash flow hedging reserve to income statement £m |
|--------------------------|---|---|--|--|--|
| Cash flow hedges: | | | | | |
| Interest rate risk | Net interest income | 13 | (13) | - | 25 |
| FX risk | Net interest income/net trading and other income | (31) | 28 | (3) | (36) |
| Equity risk | Operating expenses | (8) | 7 | (1) | (5) |
| Interest rate/FX risk | Net interest income/net trading and other income | 668 | (653) | 15 | 561 |
| | | 642 | (631) | 11 | 545 |

In 2018, cash flow hedge accounting of £12m (2017: £nil) had to cease due to foreign currency denominated cash flows relating to IT project expenditure no longer being expected to occur.

The following table provides a reconciliation by risk category of components of equity and analysis of OCI items (before tax) resulting from hedge accounting.

| | Cash flow hedging reserve | |
|--|---------------------------|-----------------------|
| | Group 2018 £m | Company 2018 £m |
| Balance at 1 January 2018 | 285 | (89) |
| Effective portion of changes in fair value: | | |
| – Interest rate risk | 14 | 13 |
| – Foreign currency risk | 20 | (28) |
| – Equity risk | (12) | (7) |
| – Interest rate/foreign currency risk | 771 | 653 |
| | 793 | 631 |
| Income statement transfers | | |
| – Interest rate risk | (26) | (25) |
| – Foreign currency risk | (9) | 36 |
| – Equity risk | 9 | 5 |
| – Interest rate/foreign currency risk | (726) | (561) |
| | (752) | (545) |
| Balance at 31 December 2018 | 326 | (3) |

Hedged exposures

Santander UK hedges its exposures to various risks, including interest rate risk and foreign currency risk, in connection with certain mortgage assets, covered bond issuances, subordinated debt and senior debt securities in issue.

The following table sets out the exposures covered by the Santander UK group's hedging strategies:

| 2018 | Hedged item balance sheet line item | Carrying value | | Accumulated amount of FV hedge adjustments on hedged item in carrying value of hedged item | | Accumulated amount of FV hedge adjustments for portfolio hedge of interest rate risks | | Change in value used for calculating hedge ineffectiveness £m | Accumulated amount of FV hedge adjustments on balance sheet for discontinued hedges £m |
|---------------------------|--|----------------|----------------|--|----------------|---|----------------|---|--|
| | | Assets £m | Liabilities £m | Assets £m | Liabilities £m | Assets £m | Liabilities £m | | |
| Fair value hedges: | | | | | | | | | |
| Interest rate risk: | Loans and advances to customers | 42,075 | – | – | – | 638 | – | (149) | 729 |
| | Other financial assets at amortised cost | 6,640 | – | – | – | 59 | – | 59 | – |
| | Reverse repo agreements – non trading | 10,954 | – | – | – | – | – | – | – |
| | Other financial assets at FVOCI | 7,447 | – | 10 | – | – | – | (46) | 123 |
| | Deposits by customers | – | 702 | – | – | – | (1) | – | – |
| | Deposits by banks | – | 516 | – | 15 | – | – | 9 | (23) |
| Interest rate/FX risk: | Debt securities in issue | – | 15,112 | – | 369 | – | 191 | 158 | (548) |
| | Subordinated liabilities | – | 685 | – | 152 | – | 52 | 44 | (214) |
| | | 67,116 | 17,015 | 10 | 536 | 697 | 242 | 75 | 67 |

| 2018 | Hedged item balance sheet line item | Change in value used for calculating hedge ineffectiveness £m | Cash flow hedge reserve £m | Balances on cash flow hedge reserve where hedge accounting is no longer applied £m |
|------------------------|--|---|----------------------------|--|
| | | | | |
| Interest rate risk: | Loans and advances to customers | (19) | (4) | (2) |
| | Loans and advances to banks | – | (2) | – |
| | Deposits by banks | 6 | (1) | – |
| | Debt securities in issue | (1) | – | – |
| FX risk: | Other financial assets at FVOCI | 199 | (1) | – |
| | Not applicable – highly probable forecast transactions | (1) | – | – |
| | Debt securities in issue | (218) | 22 | 3 |
| Equity risk: | Other liabilities | 12 | – | – |
| Interest rate/FX risk: | Debt securities in issue/loans and advances to customers | (564) | 233 | 50 |
| | Subordinated liabilities/loans and advances to customers | (207) | 79 | – |
| | | (793) | 326 | 51 |

| 2018 | Hedged item balance sheet line item | Carrying value | | Accumulated amount of FV hedge adjustments on hedged item in carrying value of hedged item | | Accumulated amount of FV hedge adjustments for portfolio hedge of interest rate risks | | Change in value used for calculating hedge ineffectiveness £m | Company Accumulated amount of FV hedge adjustments on balance sheet for discontinued hedges £m |
|---------------------------|--|----------------|-------------|--|-------------|---|-------------|---|---|
| | | Assets | Liabilities | Assets | Liabilities | Assets | Liabilities | | |
| | | £m | £m | £m | £m | £m | £m | | |
| Fair value hedges: | | | | | | | | | |
| Interest rate risk: | Loans and advances to customers | 40,618 | - | (1) | - | 81 | - | (133) | 28 |
| | Other financial assets at amortised cost | 6,640 | - | - | - | 59 | - | 59 | - |
| | Reverse repo agreements – non trading | 10,954 | - | - | - | - | - | - | - |
| | Other financial assets at FVOCI | 7,445 | - | 7 | - | - | - | (45) | 123 |
| | Deposits by customers | - | 5,165 | - | (31) | - | (1) | (2) | (4) |
| | Deposits by banks | - | 508 | - | 6 | - | - | 9 | (15) |
| Interest rate/FX risk: | Debt securities in issue | - | 6,629 | - | (24) | - | - | 12 | 3 |
| | Subordinated liabilities | - | 723 | - | 190 | - | - | 81 | (200) |
| | | 65,657 | 13,025 | 6 | 141 | 140 | (1) | (19) | (65) |

| 2018 | Hedged item balance sheet line item | Change in value used for calculating hedge ineffectiveness £m | Cash flow hedge reserve £m | Company Balances on cash flow hedge reserve where hedge accounting is no longer applied £m | | | | | |
|------------------------|--|---|----------------------------|---|--------------------------|---------------------------------|------|-----|-----|
| | | | | | Cash flow hedges: | | | | |
| | | | | | Interest rate risk: | Loans and advances to customers | (18) | (4) | (2) |
| | Loans and advances to banks | - | (2) | - | | | | | |
| | Deposits by banks | 6 | (1) | - | | | | | |
| | Debt securities in issue | (1) | - | - | | | | | |
| FX risk: | Other financial assets at FVOCI | 199 | (1) | - | | | | | |
| | Not applicable – highly probable forecast transaction | (1) | - | - | | | | | |
| | Deposits by banks | - | - | - | | | | | |
| | Debt securities in issue | (170) | 10 | 1 | | | | | |
| Equity risk: | Other liabilities | 7 | - | - | | | | | |
| Interest rate/FX risk: | Debt securities in issue/loans and advances to customers | (469) | (57) | (73) | | | | | |
| | Subordinated liabilities/loans and advances to customers | (184) | 52 | 19 | | | | | |
| | | (631) | (3) | (55) | | | | | |

13. OTHER FINANCIAL ASSETS AT FAIR VALUE THROUGH PROFIT OR LOSS

| | Group | | Company | |
|---|----------------------|------------|----------------------|------------|
| | 2018 £m | 2017 £m | 2018 £m | 2017 £m |
| Loans and advances to customers: | | | | |
| Loans to housing associations | 13 | 1,034 | 13 | 703 |
| Other loans | 81 | 515 | 81 | 11 |
| | 94 | 1,549 | 94 | 714 |
| Debt securities | 3,251 | 547 | 3,109 | 79 |
| Equity securities | - | - | - | - |
| Reverse repurchase agreements – non trading | 2,272 | - | 2,272 | - |
| | 5,617 ⁽¹⁾ | 2,096 | 5,475 ⁽¹⁾ | 793 |

(1) For the Santander UK group, this comprises £1,095m of financial assets designated at FVTPL and £4,522m of financial assets mandatorily at FVTPL. For the Company, this comprises £1,095m of financial assets designated at FVTPL and £4,380m of financial assets mandatorily at FVTPL.

Loans and advances to customers principally represented other loans, being a portfolio of roll-up mortgages and associated receivables that is managed, and has its performance evaluated, on a fair value basis in accordance with a documented investment strategy, and information about them is provided on that basis to management. Since 2009, the Santander UK group's policy has been not to designate similar new loans at fair value through profit or loss. The associated receivables were transferred outside the Santander UK group as part of the sale of the share capital of ANTS by Santander UK plc to Santander UK Group Holding plc. For more, see Note 21.

As part of the establishment of credit protection vehicles sponsored by Santander UK, we retained £3,053m of senior tranches of credit linked notes, classified as debt securities in the table above. These vehicles provide credit protection on reference portfolios of Santander UK group loans with junior notes sold to external investors. As these notes do not have SPPI characteristics they are mandatorily held at fair value. These credit linked notes are valued using the same parameters as the related collateral and financial guarantees described in Note 24, such that changes in their respective valuations are offset exactly, and there is no charge or credit to the income statement. For more, see 'Credit protection entities' in Note 21.

The net (loss)/gain in the year attributable to changes in credit risk for loans and advances at fair value through profit or loss was £(1m) (2017: £49m, 2016: £40m). The cumulative net loss attributable to changes in credit risk for loans and advances at fair value through profit or loss at 31 December 2018 was £2m (2017: £120m).

14. LOANS AND ADVANCES TO CUSTOMERS

| | 2018 £m | Group 2017 £m | 2018 £m | Company 2017 £m |
|---|----------------|---------------------|----------------|-----------------------|
| Loans secured on residential properties | 157,957 | 155,355 | 157,957 | 155,350 |
| Corporate loans | 27,763 | 30,856 | 27,463 | 21,781 |
| Finance leases | 6,821 | 6,710 | – | – |
| Secured advances | – | – | – | – |
| Other unsecured loans | 7,554 | 6,230 | 6,532 | 5,522 |
| Amounts due from fellow Banco Santander subsidiaries and joint ventures | 1,997 | 1,199 | 12 | 10 |
| Amounts due from Santander UK Group Holdings plc | 17 | 8 | – | 8 |
| Amounts due from subsidiaries | – | – | 27,908 | 24,399 |
| Loans and advances to customers | 202,109 | 200,358 | 219,872 | 207,070 |
| Credit impairment loss allowances on loans and advances to customers | (751) | (940) | (852) | (913) |
| RV and voluntary termination provisions on finance leases | (69) | (78) | – | – |
| Net loans and advances to customers | 201,289 | 199,340 | 219,020 | 206,157 |

Movement in credit impairment loss allowances:

| | Loans secured on residential properties £m | Corporate loans £m | Finance leases £m | Other unsecured loans £m | Group Total £m |
|--|---|--------------------------|-------------------------|-----------------------------------|----------------------|
| At 31 December 2017 | 225 | 490 | 46 | 179 | 940 |
| Adoption of IFRS 9 (see Note 1) ^① | 47 | 99 | 11 | 54 | 211 |
| Re-allocation of ECL on off-balance sheet exposures ^② | (3) | (25) | – | (22) | (50) |
| At 1 January 2018 | 269 | 564 | 57 | 211 | 1,101 |
| (Release)/charge to the income statement (see Note 8) | (18) | 17 | 51 | 139 | 189 |
| Write-offs and other items ^③ | (17) | (355) | (23) | (144) | (539) |
| At 31 December 2018 | 234 | 226 | 85 | 206 | 751 |
| Recoveries, net of collection costs (see Note 8) | 2 | 1 | 6 | 33 | 42 |
| At 1 January 2017 | 279 | 382 | 45 | 215 | 921 |
| (Release)/charge to the income statement (see Note 8) | (37) | 172 | 20 | 102 | 257 |
| Write-offs and other items ^③ | (17) | (64) | (19) | (138) | (238) |
| At 31 December 2017 | 225 | 490 | 46 | 179 | 940 |
| Of which: | | | | | |
| – Observed | 105 | 433 | 12 | 59 | 609 |
| – Incurred but not yet observed | 120 | 57 | 34 | 120 | 331 |
| | 225 | 490 | 46 | 179 | 940 |
| Recoveries, net of collection costs (see Note 8) | 3 | 1 | 6 | 44 | 54 |
| At 1 January 2016 | 424 | 395 | 20 | 269 | 1,108 |
| (Release)/charge to the income statement (see Note 8) | (116) | 59 | 47 | 142 | 132 |
| Write-offs and other items ^③ | (29) | (72) | (22) | (196) | (319) |
| At 31 December 2016 | 279 | 382 | 45 | 215 | 921 |
| Of which: | | | | | |
| – Observed | 130 | 287 | 13 | 73 | 503 |
| – Incurred but not yet observed | 149 | 95 | 32 | 142 | 418 |
| | 279 | 382 | 45 | 215 | 921 |
| Recoveries, net of collection costs (see Note 8) | 4 | 3 | 2 | 56 | 65 |

(1) The adjustment for the adoption of IFRS 9 related to the re-measurement of loss allowances on loans and advances to customers at amortised cost. The re-allocation of ECL on off-balance sheet exposures was a transfer to provisions following the adoption of a methodology to enable their separate identification from ECL on drawn exposures. See Note 30.

(2) Mortgage write-offs exclude the effect of the unwind over time of the discounting in estimating losses, as described in the accounting policy 'Financial instruments' in Note 1. Mortgage write-offs including this effect were £18m (2017: £22m, 2016: £33m)

(3) The contractual amount outstanding on financial assets that were written off in the year, and are still subject to enforcement activity was £76m.

| | Company | | | | Total £m |
|--|---|--------------------------|-----------------------------------|---|--------------|
| | Loans secured on residential properties £m | Corporate loans £m | Other unsecured loans £m | Amounts due from subsidiaries £m | |
| At 31 December 2017 | 223 | 341 | 143 | 206 | 913 |
| Adoption of IFRS 9 (see Note 1) ⁽¹⁾ | 47 | 90 | 54 | – | 191 |
| Re-allocation of ECL on off-balance sheet exposures ⁽²⁾ | (3) | (25) | (22) | – | (50) |
| At 1 January 2018 | 267 | 406 | 175 | 206 | 1,054 |
| (Release)/charge to the income statement | (22) | (11) | 166 | (3) | 130 |
| Write-offs and other items ⁽³⁾ | (15) | (198) | (119) | – | (332) |
| At 31 December 2018 | 230 | 197 | 222 | 203 | 852 |
| At 1 January 2017 | 277 | 291 | 180 | 232 | 980 |
| (Release)/charge to the income statement | (36) | 120 | 123 | (26) | 181 |
| Write-offs and other items | (18) | (70) | (160) | – | (248) |
| At 31 December 2017 | 223 | 341 | 143 | 206 | 913 |
| At 1 January 2016 | 426 | 321 | 195 | 232 | 1,174 |
| (Release)/charge to the income statement | (117) | 28 | 148 | – | 59 |
| Write-offs and other items ⁽³⁾ | (32) | (58) | (163) | – | (253) |
| At 31 December 2016 | 277 | 291 | 180 | 232 | 980 |

(1) The adjustment for the adoption of IFRS 9 related to the re-measurement of loss allowances on loans and advances to customers at amortised cost. The re-allocation of ECL on off-balance sheet exposures was a transfer to provisions following the adoption of a methodology to enable their separate identification from ECL on drawn exposures. See Note 30.

(2) Mortgage write-offs exclude the effect of the unwind over time of the discounting in estimating losses, as described in the accounting policy 'Impairment of financial assets' in Note 1. Mortgage write-offs including this effect were £18m (2017: £22m, 2016: £33m).

(3) The contractual amount outstanding on financial assets that were written off in the year, and are still subject to enforcement activity was £76m.

Finance lease and hire purchase contract receivables may be analysed as follows:

| | 2018 | | | 2017 | | |
|---|---------------------------|----------------------------------|-------------------------|---------------------------|----------------------------------|-------------------------|
| | Gross investment £m | Unearned finance income £m | Net investment £m | Gross investment £m | Unearned finance income £m | Net investment £m |
| Not later than one year | 3,730 | (210) | 3,520 | 3,633 | (177) | 3,456 |
| Later than one year and not later than five years | 3,415 | (278) | 3,137 | 3,316 | (226) | 3,090 |
| Later than five years | 210 | (46) | 164 | 214 | (50) | 164 |
| | 7,355 | (534) | 6,821 | 7,163 | (453) | 6,710 |

At 31 December 2018 and 2017, the Company had no finance lease and hire purchase contract receivables. The Santander UK group enters into finance leasing arrangements primarily for the financing of motor vehicles and a range of assets for its corporate customers. Included in the carrying value of net investment in finance leases and hire purchase contracts is £1,034m (2017: £886m) of unguaranteed RV at the end of the current lease terms, which is expected to be recovered through repayment, re-financing or sale. Contingent rent income of £nil (2017: £5m, 2016: £4m) was earned during the year, which was classified in 'Interest and similar income'.

Finance lease receivable balances are secured over the asset leased. The Santander UK group is not permitted to sell or repledge the asset in the absence of default by the lessee. The Directors consider that the carrying amount of the finance lease receivables approximates to their fair value.

Included within loans and advances to customers are advances assigned to bankruptcy remote structured entities and Abbey Covered Bonds LLP. These loans provide security to issues of covered bonds and mortgage-backed or other asset-backed securities issued by the Santander UK group. For more, see Note 15.

15. SECURITISATIONS AND COVERED BONDS

The Santander UK group uses structured entities to securitise some of the mortgage and other loans to customers that it originates. The Santander UK group also issues covered bonds, which are guaranteed by, and secured against, a pool of the Santander UK group's mortgage loans transferred to Abbey Covered Bonds LLP. The Santander UK group issues mortgage-backed securities, other asset-backed securities and covered bonds mainly in order to obtain diverse, low cost funding, but also to use as collateral for raising funds via third party bilateral secured funding transactions or for liquidity purposes in the future. The Santander UK group has successfully used bilateral secured transactions as an additional form of medium-term funding; this has allowed the Santander UK group to further diversify its medium-term funding investor base.

Loans and advances to customers include portfolios of residential mortgage loans, and receivables derived from credit agreements with retail customers for the purchases of financed vehicles, which are subject to non-recourse finance arrangements. These loans and receivables have been purchased by, or assigned to, structured entities or Abbey Covered Bonds LLP, and have been funded primarily through the issue of mortgage-backed securities, other asset-backed securities or covered bonds. No gain or loss has been recognised as a result of these sales. The structured entities and Abbey Covered Bonds LLP are consolidated as subsidiaries. The Company and its subsidiaries do not own directly, or indirectly, any of the share capital of any of the structured entities.

a) Securitisations

i) Master trust structures

The Santander UK group makes use of master trust structures, whereby a pool of residential mortgage loans is assigned to a trust company by the asset originator. A funding entity acquires a beneficial interest in the pool of assets held by the trust company with funds borrowed from qualifying structured entities, which at the same time issue asset-backed securities to third-party investors or the Santander UK group.

Santander UK plc and its subsidiaries receive payments from the securitisation companies in respect of fees for administering the loans, and payment of deferred consideration for the sale of the loans. Santander UK plc and its subsidiaries have no right or obligation to repurchase any securitised loan, except if certain representations and warranties given by Santander UK plc or its subsidiaries at the time of transfer are breached and, in certain cases, if there is a product switch or further advance, if a securitised loan is in arrears for over two months or if a securitised loan does not comply with the liquidity coverage requirements for credit institutions.

ii) Other securitisation structures

The Santander UK group issues notes through pass-through stand-alone vehicles for the securitisation of receivables derived from credit agreements with retail customers for the purchase of financed vehicles. Santander UK plc and its subsidiaries are under no obligation to support any losses that may be incurred by the master trust or other structures, securitisation companies or holders of the securities, and do not intend to provide such further support.

b) Covered bonds

Santander UK plc also issues covered bonds, which are its direct, unsecured and unconditional obligation. The covered bonds benefit from a guarantee from Abbey Covered Bonds LLP. Santander UK plc makes a term advance to Abbey Covered Bonds LLP equal to the sterling proceeds of each issue of covered bonds. Abbey Covered Bonds LLP uses the proceeds of the term advance to purchase portfolios of residential mortgage loans and their security from Santander UK plc. Under the terms of the guarantee, Abbey Covered Bonds LLP has agreed to pay an amount equal to the guaranteed amounts when the same shall become due for payment but which would otherwise be unpaid by Santander UK plc.

c) Analysis of securitisations and covered bonds

The Santander UK group's principal securitisation programmes and covered bond programme, together with the balances of the advances subject to securitisation and the carrying value of the notes in issue at 31 December 2018 and 2017 are listed below.

| | Gross assets | | External notes in issue | | Notes issued to Santander UK plc/subsidiaries as collateral | |
|---|---------------|------------|-------------------------|------------|---|------------|
| | 2018 £m | 2017 £m | 2018 £m | 2017 £m | 2018 £m | 2017 £m |
| Mortgage-backed master trust structures: | | | | | | |
| – Holmes | 4,414 | 4,299 | 3,182 | 1,400 | 463 | 389 |
| – Fosse | 4,646 | 5,732 | 199 | 616 | 34 | 34 |
| – Langton | 3,034 | 3,893 | – | – | 2,354 | 2,355 |
| | 12,094 | 13,924 | 3,381 | 2,016 | 2,851 | 2,778 |
| Other asset-backed securitisation structures: | | | | | | |
| – Motor | 1,055 | 1,318 | 738 | 852 | 374 | 514 |
| – Auto ABS UK Loans | 1,468 | 1,498 | 1,212 | 1,240 | 316 | 306 |
| | 2,523 | 2,816 | 1,950 | 2,092 | 690 | 820 |
| Total securitisation programmes | 14,617 | 16,740 | 5,331 | 4,108 | 3,541 | 3,598 |
| Covered bond programme: | | | | | | |
| – Euro 35bn Global Covered Bond Programme | 21,578 | 19,772 | 18,653 | 16,866 | – | – |
| Total securitisation and covered bond programmes | 36,195 | 36,512 | 23,984 | 20,974 | 3,541 | 3,598 |
| Less: held by the Santander UK group: | | | | | | |
| – Euro 35bn Global Covered Bond Programme | | | (539) | (1,067) | | |
| Total securitisation and covered bond programmes (see Note 28) | | | 23,445 | 19,907 | | |

The following table sets out the internal and external issuances and redemptions in 2018 and 2017 for each securitisation and covered bond programme.

| | Internal issuances | | External issuances | | Internal redemptions | | External redemptions | |
|--|--------------------|-------------|--------------------|-------------|----------------------|-------------|----------------------|-------------|
| | 2018 £bn | 2017 £bn | 2018 £bn | 2017 £bn | 2018 £bn | 2017 £bn | 2018 £bn | 2017 £bn |
| Mortgage-backed master trust structures: | | | | | | | | |
| – Holmes | 0.1 | – | 1.8 | 0.5 | – | 0.2 | 0.1 | 1.8 |
| – Fosse | – | – | – | – | – | 0.1 | 0.4 | 1.8 |
| Other asset-backed securitisation structures: | | | | | | | | |
| – Motor | – | 0.1 | – | 0.5 | 0.1 | 0.1 | 0.1 | 0.3 |
| – Auto ABS UK Loans | – | 0.2 | 0.4 | 0.7 | – | – | 0.4 | 0.7 |
| Covered bond programme | – | – | 4.3 | 2.3 | 0.5 | 0.3 | 1.9 | 3.2 |
| | 0.1 | 0.3 | 6.5 | 4.0 | 0.6 | 0.7 | 2.9 | 7.8 |

Holmes Funding Ltd has a beneficial interest of £3.2bn (2017: £1.7bn) in the residential mortgage loans held by Holmes Trustees Ltd. The remaining share of the beneficial interest in residential mortgage loans held by Holmes Trustees Ltd belongs to Santander UK plc.

Fosse Funding (No.1) Ltd has a beneficial interest of £0.2bn (2017: £0.6bn) in the residential mortgage loans held by Fosse Trustee (UK) Ltd. The remaining share of the beneficial interest in residential mortgage loans held by Fosse Trustee (UK) Ltd belongs to Santander UK plc.

Langton Funding (No.1) Ltd has a beneficial interest of £2.3bn (2017: £2.3bn) in the residential mortgage loans held by Langton Mortgage Trustee (UK) Ltd. The remaining share of the beneficial interest in residential mortgage loans held by Langton Mortgage Trustee (UK) Ltd belongs to Santander UK plc.

The Holmes securitisation companies have cash deposits of £218m (2017: £nil), which have been accumulated to finance the redemption of a number of securities issued by the Holmes securitisation companies. The share of Holmes Funding Ltd in the trust assets is therefore reduced by this amount.

Fosse Master Issuer plc has cash deposits of £nil (2017: £24m), which have been accumulated to finance the redemption of a number of securities issued by Fosse Master Issuer plc. Fosse Funding (No.1) Ltd's beneficial interest in the assets held by Fosse Trustee (UK) Ltd is therefore reduced by this amount.

16. TRANSFERS OF FINANCIAL ASSETS NOT QUALIFYING FOR DERECOGNITION

The Santander UK group enters into transactions in the normal course of business by which it transfers recognised financial assets directly to third parties or to structured entities. These transfers may give rise to the full or partial derecognition of those financial assets. Transferred financial assets that do not qualify for derecognition consist of (i) securities held by counterparties as collateral under repurchase agreements, (ii) securities lent under securities lending agreements, and (iii) loans that have been securitised under arrangements by which the Santander UK group retains a continuing involvement in such transferred assets. As the substance of the sale and repurchase and securities lending transactions is secured borrowings, the asset collateral continues to be recognised in full and the related liability reflecting the Santander UK group's obligation to repurchase the transferred assets for a fixed price at a future date is recognised in deposits from banks or customers, as appropriate. As a result of these transactions, the Santander UK group is unable to use, sell or pledge the transferred assets for the duration of the transaction. The Santander UK group remains exposed to interest rate risk and credit risk on these pledged instruments. The counterparty's recourse is not limited to the transferred assets.

The Santander UK group securitisation transfers do not qualify for derecognition. The Santander UK group remains exposed to credit risks arising from the mortgage loans and has retained control of the transferred assets. Circumstances in which the Santander UK group has continuing involvement in the transferred assets may include retention of servicing rights over the transferred assets, entering into a derivative transaction with the securitisation vehicle, retaining an interest in the securitisation vehicle or providing a cash reserve fund. Where the Santander UK group has continuing involvement it continues to recognise the transferred assets to the extent of its continuing involvement and recognises an associated liability. The net carrying amount of the transferred assets and associated liabilities reflects the rights and obligations that the Santander UK group has retained.

The following table analyses the carrying amount of financial assets that did not qualify for derecognition and their associated financial liabilities:

| Nature of transaction | 2018 | | Group 2017 | |
|---------------------------------------|--------------|-------------------|--------------|-------------------|
| | Assets £m | Liabilities £m | Assets £m | Liabilities £m |
| Sale and repurchase agreements | 7,642 | (7,188) | 10,808 | (7,734) |
| Securities lending agreements | 144 | (120) | 302 | (235) |
| Securitisations (See Notes 15 and 28) | 11,583 | (5,331) | 12,847 | (4,108) |
| | 19,369 | (12,639) | 23,957 | (12,077) |

| Nature of transaction | 2018 | | Company 2017 | |
|--------------------------------|--------------|-------------------|--------------|-------------------|
| | Assets £m | Liabilities £m | Assets £m | Liabilities £m |
| Sale and repurchase agreements | 4,666 | (4,566) | 6,379 | (6,341) |

17. REVERSE REPURCHASE AGREEMENTS – NON TRADING

| | Group | | Company | |
|---------------------------|------------|------------|------------|------------|
| | 2018 £m | 2017 £m | 2018 £m | 2017 £m |
| Agreements with banks | 3,254 | 2,464 | 3,254 | 476 |
| Agreements with customers | 17,873 | 150 | 17,873 | – |
| | 21,127 | 2,614 | 21,127 | 476 |

In 2018, as part of our ring-fencing implementation, Santander UK plc revised the classification of the majority of our permitted non trading reverse repurchase agreements at amortised cost, in line with our ring-fenced business model for managing these assets as part of our overall funding and liquidity plans. For more on our ring-fence implementation, see Note 43.

18. OTHER FINANCIAL ASSETS AT AMORTISED COST

| | Group | | Company | |
|--|------------|------------|------------|------------|
| | 2018 £m | 2017 £m | 2018 £m | 2017 £m |
| Asset backed securities ⁽¹⁾ | 720 | | 3,572 | |
| Debt securities ⁽²⁾ | 6,509 | | 6,509 | |
| | 7,229 | | 10,081 | |

(1) These securities were previously classified as 'Financial investments' under IAS 39. See Note 44.

(2) These debt securities were previously classified as held-to-maturity investments within 'Financial investments' under IAS 39. See Note 44.

On adoption of IFRS 9, the Santander UK group split the 'financial investments' balance sheet line item (Note 20) between 'other financial assets at amortised cost' and 'financial assets at fair value through other comprehensive income'. This aligned the balance sheet line items to the IFRS 9 accounting classifications and provides a clearer understanding of our financial position. In addition, certain available-for-sale securities were mandatorily measured at FVTPL. For more information, see Note 44.

A significant portion of the debt securities are held in our eligible liquidity pool and consist mainly of government bonds and covered bonds. Detailed disclosures can be found in the 'Liquidity risk' section of the Risk review.

The Company's asset backed securities includes investments in debt securities issued by Santander UK group entities.

19. FINANCIAL ASSETS AT FAIR VALUE THROUGH OTHER COMPREHENSIVE INCOME

| | Group | | Company | |
|--|------------|------------|------------|------------|
| | 2018 £m | 2017 £m | 2018 £m | 2017 £m |
| Debt securities ⁽¹⁾ | 13,229 | | 13,229 | |
| Loans and advances to customers ⁽²⁾ | 73 | | 31 | |
| | 13,302 | | 13,260 | |

(1) These debt securities were previously classified as available-for-sale within 'Financial investments' under IAS 39. See Note 44.

(2) These comprise other loans and receivables mainly held within hold to collect and sell business models that were moved from trading assets and loans and advances to customers at amortised cost, to 'Financial assets at FVOCI', due to their reclassification to FVOCI on adoption of IFRS 9. See Note 44.

On adoption of IFRS 9, the Santander UK group split the 'financial investments' balance sheet line item (Note 20) between 'other financial assets at amortised cost' and 'financial assets at fair value through other comprehensive income'. For more information, see Note 44.

A significant portion of the debt securities are held in our eligible liquidity pool and consist mainly of government bonds and covered bonds. Detailed disclosures can be found in the 'Liquidity risk' section of the Risk review.

20. FINANCIAL INVESTMENTS

| | Group | | Company | |
|---|------------|------------|------------|------------|
| | 2018 £m | 2017 £m | 2018 £m | 2017 £m |
| Asset backed securities ⁽¹⁾ | | 2,180 | | 4,706 |
| Debt securities: | | | | |
| – Available-for-sale ⁽²⁾ | | 8,772 | | 8,772 |
| – Held-to-maturity ⁽³⁾ | | 6,578 | | 6,578 |
| Available-for-sale equity securities ⁽⁴⁾ | | 81 | | 62 |
| | | 17,611 | | 20,118 |

(1) These were reclassified to 'Other financial assets at amortised cost' and 'Other financial assets at fair value through profit or loss' on adoption of IFRS 9. See Note 44.

(2) These were reclassified to 'Financial assets at FVOCI' and 'Other financial assets at fair value through profit or loss' on adoption of IFRS 9. See Note 44.

(3) These were reclassified to 'Other financial assets at amortised cost' on adoption of IFRS 9. See Note 44.

(4) These were reclassified to 'Other financial assets at fair value through profit or loss' on adoption of IFRS 9. See Note 44.

On adoption of IFRS 9, the Santander UK group split the 'financial investments' balance sheet line item between 'other financial assets at amortised cost' and 'financial assets at FVOCI'. For more information, see Note 44.

A significant portion of the debt securities were held in our eligible liquidity pool and consist mainly of government bonds and covered bonds. Detailed disclosures can be found in the 'Liquidity risk' section of the Risk review.

21. INTERESTS IN OTHER ENTITIES

| | 2018 £m | Group 2017 £m | 2018 £m | Company 2017 £m |
|----------------|------------|---------------------|------------|-----------------------|
| Subsidiaries | – | – | 1,239 | 4,487 |
| Joint ventures | 88 | 73 | 1 | 3 |
| | 88 | 73 | 1,240 | 4,490 |

The Santander UK group consists of a parent company, Santander UK plc, incorporated and domiciled in the UK and a number of subsidiaries and joint ventures held directly and indirectly by the Company. The Company has no individually significant associates. Details of subsidiaries, joint ventures and associates are set out in the Shareholder Information section and form an integral part of these financial statements.

a) Interests in subsidiaries

The Company holds directly or indirectly 100% of the issued ordinary share capital of its principal subsidiaries. All companies operate principally in their country of incorporation or registration.

The movement in the Company's interests in subsidiaries was as follows:

| | Cost £m | Impairment £m | Company Net book value £m |
|----------------------------|------------|------------------|---------------------------------|
| At 1 January 2018 | 4,819 | (332) | 4,487 |
| Additions | 21 | – | 21 |
| Reversal | – | (8) | (8) |
| Dissolution/disposal | (3,599) | 338 | (3,261) |
| At 31 December 2018 | 1,241 | (2) | 1,239 |
| At 1 January 2017 | 4,913 | (432) | 4,481 |
| Additions | – | (5) | (5) |
| Reversal | – | 11 | 11 |
| Dissolution/disposal | (94) | 94 | – |
| At 31 December 2017 | 4,819 | (332) | 4,487 |

On 1 January 2018, Santander UK plc acquired 100% of the share capital of Santander UK Operations Ltd (formerly Geoban UK Ltd, a subsidiary of Geoban SA) and Santander UK Technology Ltd (formerly Isban UK Ltd, a subsidiary of Ingenieria de Software Bancario SL), for a final cash consideration of £66m. Immediately prior to this, the UK business of Prohuban Servicios Informaticos Generales SL was acquired by Santander UK Technology Ltd for a final cash consideration of £13m. These businesses are referred to as Santander Services.

In addition, during the year the following restructures were carried out as part of the Santander UK group's ring-fencing implementation:

- Santander Equity Investments Limited (SEIL), a subsidiary of ANTS plc, acquired 100% of the share capital of a number of subsidiaries of Santander UK plc, with aggregate net assets of £9m at the acquisition date.
- Santander UK plc sold 100% of the share capital of ANTS plc to Santander UK Group Holdings plc, for a consideration of £337m, which was equivalent to the book value of the associated assets and liabilities. Prior to this, the prohibited business of ANTS plc was transferred to Banco Santander London Branch, save for a small pool of residual assets, and the permitted business of ANTS plc was transferred to Santander UK plc. ANTS plc paid Santander UK plc dividends of £3,546m relating to these transfers. As a result, the carrying value of Santander UK plc's investment in ANTS plc was reduced by £2,512m to £337m (2017: £2,849m), and this is included in dissolutions/disposals in the table above.
- The business of the Jersey and Isle of Man branches of Santander UK plc was acquired by ANTS plc. No consideration was paid as the book value of the associated assets and liabilities was £nil.

For more on our ring-fencing implementation, see Note 43.

Subsidiaries with significant non-controlling interests

The only subsidiary with significant non-controlling interests is PSA Finance UK Limited, which operates in the UK. In 2018 and 2017, the proportion of ownership interests and voting rights held by non-controlling interests was 50%.

| | 2018 £m | 2017 £m |
|---|------------|------------|
| Profit attributable to non-controlling interests | 22 | 21 |
| Accumulated non-controlling interests of the subsidiary | 151 | 152 |
| Dividends paid to non-controlling interests | 22 | 19 |
| Summarised financial information: | | |
| – Total assets | 3,289 | 3,215 |
| – Total liabilities | 2,987 | 2,909 |
| – Profit for the year | 43 | 43 |
| – Total comprehensive income for the year | 43 | 43 |

Interests in consolidated structured entities

Structured entities are formed by Santander UK to accomplish specific and well-defined objectives. Santander UK consolidates these structured entities when the substance of the relationship indicates control, as described in Note 1. In addition to the structured entities disclosed in Note 15 which are used for securitisation and covered bond programmes, the only other structured entities consolidated by Santander UK are described below. All the external assets in these entities are included in the financial statements and in relevant Notes. Other than as set out below, no significant judgements were required with respect to control or significant influence.

i) Guaranteed Investment Products 1 PCC Limited (GIP)

GIP is a Guernsey-incorporated, closed-ended, protected cell company. The objective of each cell is to achieve capital growth for retail investors. In order to achieve the investment objective, GIP, on behalf of the respective cells, has entered into transactions with Santander UK plc. Santander Guarantee Company, a Santander UK group company, also guarantees the shareholders of cells a fixed return on their investment and/or the investment amount. GIP has no third party assets. Although the share capital is owned by the retail investors, Santander UK continues to have exposure to variable risks and returns through Santander Guarantee Company's guarantee and has therefore consolidated this entity.

ii) Santander UK Foundation Limited

Santander UK Foundation Limited supports disadvantaged people throughout the UK through the charitable priorities of education and financial capability. The entity was set up by the Company, although its control was transferred to Santander UK Group Holdings plc in June 2018, and it is therefore no longer consolidated by Santander UK plc from that date.

b) Interests in joint ventures

Santander UK does not have any individually material interests in joint ventures. As set out in the accounting policies in Note 1, interests in joint ventures are accounted for using the equity method. In 2018, Santander UK's share in the profit after tax of its joint ventures was £15m (2017: £12m) before elimination of transactions between Santander UK and the joint ventures. At 31 December 2018, the carrying amount of Santander UK's interest was £88m (2017: £73m). At 31 December 2018 and 2017, the joint ventures had no commitments and contingent liabilities.

c) Interests in unconsolidated structured entities

Structured entities sponsored by the Santander UK group

Santander UK has interests in structured entities which it sponsors but does not control. Santander UK considers itself a sponsor of a structured entity when it facilitates the establishment of the structured entity. Other than as set out below, no significant judgements were required with respect to control or significant influence. The structured entities sponsored but not consolidated by Santander UK are as follows.

i) Santander (UK) Common Investment Fund

The Santander (UK) Common Investment Fund (the Fund) is a common investment fund that was established to hold the assets of the Santander (UK) Group Pension Scheme. The Fund is not consolidated by Santander UK, but its assets of £11,433m (2017: £11,626m) are accounted for as part of the defined benefit assets and obligations recognised on Santander UK's balance sheet. For more on the Fund, see Note 31. As the Fund holds the assets of the pension scheme, it is outside the scope of IFRS 10. Santander UK's maximum exposure to loss is the carrying amount of the assets held.

ii) Trust preferred entities

The trust preferred entities, Abbey National Capital Trust I and Abbey National Capital LP I were 100% owned finance subsidiaries (as defined in Regulation S-X under the US Securities Act 1933, as amended) of Santander UK plc which were set up by Santander UK solely to issue trust preferred securities to third parties and lend the funds on to other Santander UK companies. On 7 February 2000, Abbey National Capital Trust I issued US\$1bn of 8.963% Non-cumulative Trust Preferred Securities, which were registered under the US Securities Act 1933, as amended. The trust preferred entities were not consolidated by Santander UK as Santander UK plc was not exposed to variability of returns from them.

In 2018, following a Partnership Special Redemption Event, the outstanding US\$104m Abbey National Capital Trust I 8.963% Non-cumulative Trust Preferred Securities were redeemed in full in accordance with their terms. The trust preferred entities were liquidated later in 2018.

iii) Credit protection entities

Santander UK has established three (2017: two) credit protection entities which are private limited companies incorporated in Ireland. Each entity has issued a series of credit linked notes varying in seniority which reference portfolios of Santander UK group loans. Concurrently, these entities sell credit protection to Santander UK in respect of the referenced loans and, in return for a fee, are liable to make protection payments to Santander UK upon the occurrence of a credit event in relation to any of the referenced loans.

Senior credit linked notes, which amounted to £3,053m (2017: £830m), are issued to, and held by, Santander UK. These notes are included within 'Other financial assets at fair value through profit or loss' on the balance sheet (see Note 13). Junior credit linked notes, which amounted to £408m (2017: £187m), are all held by third party investors and suffer the first losses incurred in the referenced portfolios. Funds raised by the sale of the credit linked notes are deposited with Santander UK as collateral for the credit protection. Deposits and associated guarantees in respect of the senior credit linked notes are included within 'Other financial liabilities at fair value through profit or loss' (see Note 24), and in respect of the junior credit linked notes are included within 'Deposits by customers' (see Note 25).

The entities are not consolidated by Santander UK because the third party investors have the exposure, or rights, to all of the variability of returns from the performance of the entities. No assets are transferred to, or income received from, these vehicles. Because the credit linked notes (including those held by Santander UK) are fully cash collateralised, Santander UK's maximum exposure to loss is equal to any unamortised fees paid to the credit protection entities in connection with the credit protection outlined above.

Structured entities not sponsored by the Santander UK group

Santander UK also has interests in structured entities which it does not sponsor or control. These largely relate to the legacy treasury asset portfolio and consist of holdings of mortgage and other asset backed securities issued by entities that were established and/or sponsored by other unrelated financial institutions. These securities comprise the asset backed securities included in Note 18. Management has concluded that the Santander UK group has no control or significant influence over these entities and that the carrying value of the interests held in these entities represents the maximum exposure to loss.

22. INTANGIBLE ASSETS

a) Goodwill

| | Group | | | Company | | |
|--|--------------|---------------------------------|----------------------|--------------|---------------------------------|----------------------|
| | Cost £m | Accumulated impairment £m | Net book value £m | Cost £m | Accumulated impairment £m | Net book value £m |
| At 31 December 2017, 1 January 2018 and 31 December 2018 | 1,285 | (82) | 1,203 | 1,194 | – | 1,194 |

Impairment of goodwill

In 2018 and 2017, no impairment of goodwill was recognised. Impairment testing in respect of goodwill allocated to each cash-generating unit (CGU) is performed annually or more frequently if there are impairment indicators present. For the purpose of impairment testing, the CGUs are based on customer groups within the relevant business divisions. The cash flow projections for each CGU are based on the five-year plan prepared for regulatory purposes, based on Santander UK's 3-Year Plan and approved by the Santander UK plc Board. The assumptions included in the expected future cash flows for each CGU take into consideration the UK economic environment and financial outlook within which the CGU operates. Key assumptions include projected GDP growth rates, the level of interest rates and the level and change in unemployment rates in the UK. The rate used to discount the cash flows is based on a pre-tax rate that reflects the weighted average cost of capital allocated by Santander UK to investments in the business division in which the CGU operates. The growth rate used reflects management's five-year forecasts, with a terminal growth rate for each year applied thereafter, in line with the estimated long-term average UK GDP growth rate.

Based on the conditions at the balance sheet date, management determined that a reasonably possible change in any of the key assumptions described above would not cause an impairment of goodwill to be recognised.

The following CGUs (all within Retail Banking) include in their carrying values goodwill that comprises the goodwill reported by Santander UK. The CGUs do not carry on their balance sheets any other intangible assets with indefinite useful lives. The calculations have been based on value in use using cash flows based on the five-year plan.

| CGU | Goodwill | | Discount rate | | Growth rate ⁽¹⁾ | |
|-----------------------------|--------------|------------|---------------|-----------|----------------------------|-----------|
| | 2018 £m | 2017 £m | 2018 % | 2017 % | 2018 % | 2017 % |
| Personal financial services | 1,169 | 1,169 | 10.5 | 10.8 | 2 | 1 |
| Private banking | 30 | 30 | 10.5 | 10.8 | 2 | 1 |
| Other | 4 | 4 | 10.5 | 10.8 | 2 | 1 |
| | 1,203 | 1,203 | | | | |

(1) Average growth rate based on the five-year plan for the first five years and a growth rate of 2.0% (2017: 1.5%) applied thereafter.

In 2018, the discount rate decreased by 0.3 percentage points to 10.5% (2017: 10.8%). The decrease reflected changes in current market and economic conditions. In 2018, the change in growth rates reflected Santander UK's updated strategic priorities in the context of forecast economic conditions.

b) Other intangibles

| | Group | | | Company | | |
|----------------------------|--------------|--|----------------------|--------------|--|----------------------|
| | Cost £m | Accumulated amortisation/ impairment £m | Net book value £m | Cost £m | Accumulated amortisation/ impairment £m | Net book value £m |
| At 1 January 2018 | 962 | (423) | 539 | 954 | (471) | 483 |
| Additions | 204 | – | 204 | 204 | – | 204 |
| Write offs | (76) | 76 | – | (73) | 73 | – |
| Charge | – | (138) | (138) | – | (132) | (132) |
| Sales | – | – | – | 62 | (21) | 41 |
| At 31 December 2018 | 1,090 | (485) | 605 | 1,147 | (551) | 596 |
| At 1 January 2017 | 760 | (278) | 482 | 773 | (334) | 439 |
| Additions | 205 | – | 205 | 184 | – | 184 |
| Disposals | (3) | 3 | – | (3) | 3 | – |
| Charge | – | (116) | (116) | – | (108) | (108) |
| Impairment | – | (32) | (32) | – | (32) | (32) |
| At 31 December 2017 | 962 | (423) | 539 | 954 | (471) | 483 |

Other intangibles consist of computer software. In 2017, impairments primarily related to capitalised software costs for a credit risk management system, part of which was no longer in use.

23. TRADING LIABILITIES

| | 2018 £m | Group 2017 £m |
|--|------------|---------------------|
| Securities sold under repurchase agreements | – | 25,504 |
| Short positions in securities and unsettled trades | – | 3,694 |
| Cash collateral | – | 1,911 |
| | – | 31,109 |

In 2018, as part of our ring-fence plans, the trading business in the Santander UK group was run down, and the gilt-edged market making business was transferred to Banco Santander London Branch. For more on our ring-fencing transition, see Note 43.

24. OTHER FINANCIAL LIABILITIES AT FAIR VALUE THROUGH PROFIT OR LOSS

| | Group | | Company | |
|--|----------------------------|------------|----------------------------|------------|
| | 2018 £m | 2017 £m | 2018 £m | 2017 £m |
| US\$10bn Euro Commercial Paper Programme | – | 387 | – | – |
| US\$30bn Euro Medium Term Note Programme | 165 | 169 | 165 | 169 |
| Structured Notes Programmes | 696 | 932 | 696 | 957 |
| Eurobonds | 129 | 147 | 129 | 147 |
| Structured deposits | 133 | 680 | 133 | 24 |
| Collateral and associated financial guarantees | 3,053 | – | 3,053 | – |
| Repurchase agreements – non trading | 2,110 | – | 2,110 | – |
| | 6,286⁽¹⁾ | 2,315 | 6,286⁽¹⁾ | 1,297 |

(1) For the Santander UK group, this comprises £6,286m of financial liabilities designated at fair value through profit or loss and £nil of financial liabilities mandatorily at fair value through profit or loss. For the Company, this comprises £6,286m of financial liabilities designated at fair value through profit or loss and £nil of financial liabilities mandatorily at fair value through profit or loss.

The collateral and associated financial guarantees relates to collateral received, together with associated credit protection guarantees, relating to the proceeds of the retained senior tranches of credit linked notes described in Note 13, and have been designated at fair value through profit or loss. The financial guarantees are valued using the same parameters as the related credit linked notes, such that changes in the respective valuations are offset exactly, and there is no charge or credit to the income statement. For more, see 'Credit protection entities' in Note 21, and 'Internal models based on information other than market data (Level 3)' in Note 41.

Gains and losses arising from changes in the credit spread of securities issued by the Santander UK group reverse over the contractual life of the debt, provided that the debt is not repaid at a premium or a discount. The net gain during the year attributable to changes in the Santander UK group's own credit risk on the above securities was £84m (2017: £29m loss, 2016: £6m gain). The cumulative net gain attributable to changes in the Santander UK group's own credit risk on the above securities at 31 December 2018 was £77m (2017: £7m loss).

At 31 December 2018, the amount that would be required to be contractually paid at maturity of the securities above was £128m lower (2017: £4m lower) than the carrying value.

25. DEPOSITS BY CUSTOMERS

| | Group | | Company | |
|---|----------------|------------|----------------|------------|
| | 2018 £m | 2017 £m | 2018 £m | 2017 £m |
| Current and demand accounts | 86,207 | 85,751 | 83,110 | 82,467 |
| Savings accounts ⁽¹⁾ | 66,039 | 70,461 | 65,180 | 69,597 |
| Time deposits | 15,485 | 20,453 | 14,986 | 18,588 |
| Amounts due to other Santander UK Group Holdings plc subsidiaries | 83 | – | 26,529 | 21,295 |
| Amounts due to Santander UK Group Holdings plc ⁽²⁾ | 9,206 | 6,256 | 9,206 | 6,256 |
| Amounts due to fellow Banco Santander subsidiaries and joint ventures | 1,070 | 727 | 370 | 718 |
| | 178,090 | 183,648 | 199,381 | 198,921 |

(1) Includes equity index-linked deposits of £1,176m (2017: £1,301m). The capital amount guaranteed/protected and the amount of return guaranteed in respect of the equity index-linked deposits were £1,176m and £28m (2017: £1,301m and £67m) respectively.

(2) Includes downstream funding from our immediate parent company Santander UK Group Holdings plc.

26. DEPOSITS BY BANKS

| | Group | | Company | |
|--|---------------|------------|---------------|------------|
| | 2018 £m | 2017 £m | 2018 £m | 2017 £m |
| Items in the course of transmission | 262 | 303 | 261 | 300 |
| Deposits held as collateral | 4,048 | 1,760 | 3,355 | 1,057 |
| Other deposits ⁽¹⁾ | 12,891 | 10,645 | 12,850 | 9,050 |
| Amounts due to Santander UK subsidiaries | 20 | – | 5,094 | 10,128 |
| | 17,221 | 12,708 | 21,560 | 20,535 |

(1) Includes drawdown from the TFS of £10.8bn (2017: £8.5bn).

27. REPURCHASE AGREEMENTS – NON TRADING

| | 2018 £m | Group 2017 £m | 2018 £m | Company 2017 £m |
|---------------------------|---------------|---------------------|---------------|-----------------------|
| Agreements with banks | 5,865 | 1,076 | 5,857 | 7,486 |
| Agreements with customers | 5,045 | – | 5,045 | – |
| | 10,910 | 1,076 | 10,902 | 7,486 |

In 2018, as part of our ring-fencing implementation, Santander UK plc revised the classification of the majority of our permitted non trading repurchase agreements at amortised cost, in line with our ring-fenced business model for managing these liabilities as part of our overall funding and liquidity plans. For more on our ring-fence implementation, see Note 43.

28. DEBT SECURITIES IN ISSUE

| | 2018 £m | Group 2017 £m | 2018 £m | Company 2017 £m |
|---|---------------|---------------------|---------------|-----------------------|
| Medium-term notes: | | | | |
| – US\$30bn Euro Medium Term Note Programme | 7,229 | 8,816 | 7,257 | 8,874 |
| – Euro 30bn Euro Medium Term Note Programme | 1,975 | – | 1,975 | – |
| – US SEC-registered – Santander UK plc | 7,649 | 6,280 | 7,685 | 6,333 |
| – US\$20bn Commercial Paper Programmes | 3,131 | 2,906 | 3,131 | 146 |
| | 19,984 | 18,002 | 20,048 | 15,353 |
| Euro 35bn Global Covered Bond Programme (See Note 15) | 18,114 | 15,799 | 17,745 | 15,297 |
| Certificates of deposit | 3,221 | 4,681 | 3,221 | 1,398 |
| Credit linked notes | 42 | 43 | – | – |
| Securitisation programmes (See Note 15) | 5,331 | 4,108 | – | – |
| | 46,692 | 42,633 | 41,014 | 32,048 |

The credit linked notes were issued by PSA Finance UK Limited and reference a pool of auto loans and leases originated by PSA Finance UK Limited that, in return for a fee, provides credit protection on the first 7.6% of losses in the reference portfolio.

29. SUBORDINATED LIABILITIES

| | 2018 £m | Group 2017 £m | 2018 £m | Company 2017 £m |
|--|--------------|---------------------|--------------|-----------------------|
| £325m Sterling Preference Shares | 344 | 344 | 344 | 344 |
| £175m Fixed/Floating Rate Tier One Preferred Income Capital Securities | – | 2 | – | 2 |
| Undated subordinated liabilities | 574 | 584 | 608 | 622 |
| Dated subordinated liabilities | 2,683 | 2,863 | 2,686 | 2,902 |
| | 3,601 | 3,793 | 3,638 | 3,870 |

The above securities will, in the event of the winding up of the issuer, be subordinated to the claims of depositors and all other creditors of the issuer, other than creditors whose claims rank equally with, or are junior to, the claims of the holders of the subordinated liabilities. The subordination of specific subordinated liabilities is determined in respect of the issuer. The claims of holders of preference shares are generally junior to those of the holders of undated subordinated liabilities, which in turn are generally junior to the claims of holders of the dated subordinated liabilities. The subordination of the preference shares ranks equally with that of the £300m fixed/floating rate non-cumulative callable preference shares and £300m Step-up Callable Perpetual Reserve Capital Instruments classified as share capital and/or other equity instruments, as described in Notes 33 and 34.

In 2018 and 2017, the Santander UK group had no defaults of principal, interest or other breaches with respect to its subordinated liabilities. No repayment or purchase by the issuer of the subordinated liabilities may be made prior to their stated maturity without the consent of the PRA.

In 2017, Santander UK exercised its option to call the £175m Fixed/Floating Rate Tier One Preferred Income Capital Securities. These were fully redeemed on 9 February 2018.

Undated subordinated liabilities

| | First call date | 2018 £m | Group 2017 £m | 2018 £m | Company 2017 £m |
|--|-----------------|------------|---------------------|------------|-----------------------|
| 10.0625% Exchangeable capital securities | n/a | 205 | 205 | 205 | 205 |
| 7.375% 20 Year Step-up perpetual callable subordinated notes | 2020 | 16 | 17 | 16 | 17 |
| 7.125% 30 Year Step-up perpetual callable subordinated notes | 2030 | 353 | 362 | 387 | 400 |
| | | 574 | 584 | 608 | 622 |

In common with other debt securities issued by Santander UK group companies and notwithstanding the issuer's first call dates in the table above, in the event of certain tax changes affecting the treatment of payments of interest on subordinated liabilities in the UK, the 7.375% 20 Year Step-up perpetual callable subordinated notes and the 7.125% 30 Year Step-up perpetual callable subordinated notes are redeemable at any time, and the 10.0625% Exchangeable capital securities are redeemable on any interest payment date – each in whole at the option of Santander UK plc, at their principal amount together with any accrued interest.

The 10.0625% Exchangeable capital securities are exchangeable into fully paid 10.375% non-cumulative non-redeemable sterling preference shares of £1 each, at the option of Santander UK plc, on the business day immediately following any interest payment date.

Dated subordinated liabilities

| | Maturity | 2018 £m | Group 2017 £m | 2018 £m | Company 2017 £m |
|--|----------|--------------|---------------------|--------------|-----------------------|
| 10.125% Subordinated guaranteed bonds | 2023 | – | 78 | – | 78 |
| 9.625% Subordinated notes | 2023 | – | 129 | – | 129 |
| 5% Subordinated notes (US\$1,500m) | 2023 | 1,173 | 1,103 | 1,170 | 1,136 |
| 4.75% Subordinated notes (US\$1,000m) | 2025 | 791 | 745 | 791 | 745 |
| 7.95% Subordinated notes (US\$1,000m) | 2029 | 278 | 275 | 278 | 275 |
| 6.50% Subordinated notes | 2030 | 38 | 40 | 42 | 44 |
| 8.963% Subordinated notes (US\$1,000m) | 2045 | – | 113 | – | 113 |
| 5.875% Subordinated notes | 2031 | 9 | 9 | 11 | 11 |
| 5.625% Subordinated notes (US\$500m) | 2045 | 394 | 371 | 394 | 371 |
| | | 2,683 | 2,863 | 2,686 | 2,902 |

The dated subordinated liabilities are redeemable in whole at the option of Santander UK plc at any time and, in the case of the 7.95% Subordinated notes, on any interest payment date, in the event of certain tax changes affecting the treatment of payments of interest on the subordinated liabilities in the UK, at their principal amount together with any accrued interest.

In 2018, Santander UK plc exercised its option to call the 9.625% Subordinated notes and 8.963% Subordinated notes. These were fully redeemed on 30 October 2018 and 15 November 2018 respectively.

In 2017, Santander UK plc exercised its option to call the 10.125% Subordinated guaranteed bonds. These were fully redeemed on 4 January 2018.

30. PROVISIONS

| | Conduct remediation | | | | | | Group |
|---|---------------------|-------------------------|-----------------------------|--------------------------|--------------------------------|-------------------------------|-------------|
| | PPI £m | Other products £m | FSCS and Bank Levy £m | Vacant property £m | Off-balance sheet ECL £m | Regulatory and other £m | Total £m |
| At 31 December 2017 | 356 | 47 | 57 | 39 | | 59 | 558 |
| Reallocation of ECL on off-balance sheet exposures ⁽¹⁾ | - | - | - | - | 50 | - | 50 |
| At 1 January 2018 | 356 | 47 | 57 | 39 | 50 | 59 | 608 |
| Additional provisions (see Note 8) | - | - | 69 | 12 | 6 | 209 | 296 |
| Provisions released (see Note 8) | - | (14) | (4) | - | - | (15) | (33) |
| Utilisation | (110) | (3) | (91) | (14) | - | (158) | (376) |
| Other | - | - | 14 ⁽²⁾ | - | - | - | 14 |
| At 31 December 2018 | 246 | 30 | 45 | 37 | 56 | 95 | 509 |
| To be settled: | | | | | | | |
| - Within 12 months | 246 | 22 | 45 | 22 | 56 | 95 | 486 |
| - In more than 12 months | - | 8 | - | 15 | - | - | 23 |
| | 246 | 30 | 45 | 37 | 56 | 95 | 509 |
| At 1 January 2017 | 457 | 36 | 96 | 47 | | 64 | 700 |
| Additional provisions | 109 | 35 | 93 | 4 | | 144 | 385 |
| Utilisation | (210) | (34) | (132) | (12) | | (149) | (537) |
| Transfers | - | 10 | - | - | | - | 10 |
| At 31 December 2017 | 356 | 47 | 57 | 39 | | 59 | 558 |
| To be settled: | | | | | | | |
| - Within 12 months | 167 | 38 | 57 | 23 | | 59 | 344 |
| - In more than 12 months | 189 | 9 | - | 16 | | - | 214 |
| | 356 | 47 | 57 | 39 | | 59 | 558 |

(1) ECL on off-balance sheet exposures following the adoption of a methodology to enable their separate identification from ECL on drawn exposures. See Note 14.

(2) Santander UK plc recharged £14m (2017: £nil) in respect of the UK Bank Levy paid on behalf of other UK entities of Banco Santander SA.

| | Conduct remediation | | | | | | Company |
|--|---------------------|-------------------------|-----------------------------|--------------------------|--------------------------------|-------------------------------|-------------|
| | PPI £m | Other products £m | FSCS and Bank Levy £m | Vacant property £m | Off-balance sheet ECL £m | Regulatory and other £m | Total £m |
| At 31 December 2017 | 356 | 47 | 23 | 39 | | 49 | 514 |
| Re-allocation of ECL on off-balance sheet exposures ⁽¹⁾ | - | - | - | - | 50 | - | 50 |
| At 1 January 2018 | 356 | 47 | 23 | 39 | 50 | 49 | 564 |
| Additional provisions | - | - | 69 | 12 | 6 | 202 | 289 |
| Provisions released | - | (14) | (4) | - | - | (15) | (33) |
| Utilisation | (110) | (3) | (58) | (14) | - | (144) | (329) |
| Other | - | - | 14 ⁽²⁾ | - | - | - | 14 |
| At 31 December 2018 | 246 | 30 | 44 | 37 | 56 | 92 | 505 |
| To be settled: | | | | | | | |
| - Within 12 months | 246 | 22 | 44 | 22 | 56 | 92 | 482 |
| - In more than 12 months | - | 8 | - | 15 | - | - | 23 |
| | 246 | 30 | 44 | 37 | 56 | 92 | 505 |
| At 1 January 2017 | 457 | 36 | 81 | 47 | | 53 | 674 |
| Additional provisions | 109 | 35 | 74 | 4 | | 132 | 354 |
| Utilisation | (210) | (34) | (132) | (12) | | (136) | (524) |
| Transfers | - | 10 | - | - | | - | 10 |
| At 31 December 2017 | 356 | 47 | 23 | 39 | | 49 | 514 |
| To be settled: | | | | | | | |
| - Within 12 months | 167 | 38 | 23 | 23 | | 49 | 300 |
| - In more than 12 months | 189 | 9 | - | 16 | | - | 214 |
| | 356 | 47 | 23 | 39 | | 49 | 514 |

(1) ECL on off-balance sheet exposures following the adoption of a methodology to enable their separate identification from ECL on drawn exposures. See Note 14.

(2) Santander UK plc recharged £14m (2017: £nil) in respect of the UK Bank Levy paid on behalf of other UK entities of Banco Santander SA.

a) Conduct remediation

The amounts in respect of conduct remediation comprise the estimated cost of making redress payments, including related costs, with respect to the past sales or administration of products. The provision for conduct remediation represents management's best estimate of the anticipated costs of related customer contact and/or redress, including related costs.

(i) Payment Protection Insurance (PPI)

In November 2015, the FCA issued a Consultation Paper 15/39 (Rules and guidance on payment protection insurance complaints) which introduced the concept of unfair commission in relation to Plevin decision for customer redress plus a deadline by which customers would need to make their PPI complaints. On 2 August 2016, the FCA issued Consultation Paper 16/20 (Rules and Guidance on payment protection insurance complaints: Feedback on CP 15/39 and further consultation). The paper outlined the FCA's proposed approach to PPI in light of the 2014 decision of the Supreme Court in Plevin v Paragon Personal Finance Ltd (Plevin) and also recommended a two-year deadline period starting in June 2017, which was later than proposed in CP 15/39. In July 2018 the FCA issued Consultation Paper 18/18 (Guidance on Regular Premium PPI complaints and recurring non-disclosure (RND) of commission). The paper outlined that to the extent of any omission relating to RND occurring on or after April 2007, that aspect of any complaint is within the scope of the FCA complaint handling rules even if the PPI was sold before that date and the firm was not subject to the ombudsman's jurisdiction before this time. Final guidance was issued in November 2018 under CP18/33 (Regular premium PPI complaints and recurring non-disclosure of commission – feedback on CP18/18, final guidance, and consultation on proposed mailing requirements) with a further consultation on a previously rejected mailing.

PPI assumptions

A provision for conduct remediation has been recognised in respect of the misselling of PPI policies. The provision is calculated based on a number of key assumptions. These are:

- Claim volumes – the estimated number of customer complaints received
- Plevin in scope rates – the number of rejected misselling claims that will be in scope for Plevin redress
- The determination of liability with respect to a specific portfolio of claims.

The assumptions have been based on the following:

- Analysis completed of the causes of complaints, uphold rates, industry factors, FCA activity/guidance and how these are likely to vary in the future
- Actual claims activity registered to date
- The level of redress paid to customers, together with a forecast of how this is likely to change over time
- The impact on complaints levels of proactive customer contact
- The effect media coverage and the August 2019 time bar are expected to have on the complaints inflows
- Commission and profit share earned from Insurance providers over the lifetime of the products and related legal and regulatory guidance
- In relation to a specific PPI portfolio of complaints, an analysis of the relevant facts and circumstances including legal and regulatory responsibilities, informed by external legal advice.

The key assumptions are kept under review, and are regularly reassessed and validated against actual customer data. The provision represents management's best estimate of Santander UK's future liability in respect of misselling of PPI policies. The most critical factors in determining the level of provision are the volume of claims for future inflow levels, and the determination of liability with respect to a specific portfolio of PPI claims. The uphold rate is informed by historical experience and the average cost of redress can be predicted reasonably accurately given that management is dealing with a high volume and reasonably homogeneous population. In setting the provision, management estimated the total claims that were likely to be received until August 2019 i.e. the date on which the time bar for claims takes effect.

The table below sets out the key drivers of the provision balance and forecast assumptions used in calculating the provision, as well as the sensitivity of the provision to changes in the assumptions. It reflects a blended view across all our retail products and portfolios and includes redress for Plevin-related claims. The PPI misselling redress element of the provision linked to future claims levels and any associated Plevin redress is £101m. Expected future complaints through to the August 2019 time bar are estimated to be at a level consistent with the highest individual monthly inflow level in 2018. Were this level to be 20% higher or lower, the impact on the PPI misselling element of the provision of £101m would be an increase or decrease of £16m.

The remainder of the provision relates to portfolios of complaints which were on hold pending further regulatory clarification in respect of which utilisation will begin in 2019, and to our best estimate of liability in respect of a legal dispute regarding allocation of responsibility for a specific portfolio further described in Note 32. No further information regarding the best estimate has been provided on the basis it would be seriously prejudicial.

| | Cumulative to 31 December 2018 | Future expected (unaudited) | Sensitivity analysis Increase/decrease in provision |
|--|-----------------------------------|--------------------------------|---|
| Inbound complaints ⁽¹⁾ ('000) | 2,141 | 415 | 25 = £7.4m |
| Outbound contact ('000) | 488 | 217 | 25 = £5.4m |
| Response rate to outbound contact | 54% | 64% | 1% = £0.8m |
| Average uphold rate per claim ⁽²⁾ | 37% | 76% | 1% = £2.7m |
| Average redress per claim ⁽³⁾ | £1,474 | £545 | £50 = £16.4m |

(1) Includes all claims, including the specific portfolio of complaints referred to above, regardless of the likelihood of the Santander UK group incurring a liability. Excludes claims where the complainant has not held a PPI policy.

(2) Claims include inbound and responses to outbound contact.

(3) The average redress per claim reduced from the cumulative average value at 31 December 2018 of £1,474 to a future average value of £545 due to the inclusion of Plevin cases in the provision, as well as a shift in the complaint mix to a greater proportion of storecards, which typically held lower average balances.

The Santander UK overturn rate at the Financial Ombudsman Service was 16% in the first half of 2018, and 12% in the second half of 2018, reflecting reducing inflows over the same period.

2018 compared to 2017

The remaining provision for PPI redress and related costs was £246m (2017: £356m). We made no additional PPI charges in the year, based on our recent claims experience and having considered the FCA Consultation paper CP18/33 issued on 7 November 2018. We will continue to monitor our provision levels, and take account of the impact of any further claims received and FCA guidance.

2017 compared to 2016

The remaining provision for PPI redress and related costs amounted to £356m. The total charge for the year was £109m (2016: £144m) and was driven by an increase in estimated future claims driven by the start of the FCA advertising campaign for PPI, offset by an expected decline relating to a specific PPI portfolio review. In 2016, a provision of £114m was made when we applied the principles published in the August 2016 FCA papers, and a further £32m was made in relation to a past business review.

Monthly utilisation increased from the 2016 average following the confirmation of a deadline for customer complaints, broadly in line with our assumptions.

(ii) Other products

A provision for conduct remediation has also been recognised in respect of sales of other products. A number of uncertainties remain as to the eventual costs with respect to conduct remediation in respect of these products given the inherent difficulties in determining the number of customers involved and the amount of any redress to be provided to them.

The remaining provision for other conduct was £30m (2017: £47m), which primarily related to the sale of interest rate derivatives, following an ongoing review of the regulatory classification of certain customers potentially eligible for redress. Following further analysis, management assessed the provision requirements resulting in a release of £11m in the second quarter of 2018.

b) FSCS and Bank Levy**(I) Financial Services Compensation Scheme (FSCS)**

The FSCS is the UK's independent statutory compensation fund for customers of authorised financial services firms and pays compensation if a firm is unable to pay claims against it. The FSCS is funded by levies on the industry (and recoveries and borrowings where appropriate). Following the default of a number of deposit takers since 2008, the FSCS borrowed funds from HM Treasury to meet the compensation costs for customers of those firms. On 25 April 2017, following the sale of certain Bradford & Bingley mortgage assets, the amount that the FSCS owed to HM Treasury reduced to £4.7bn, from £15.7bn. The interest payable on the loan, and the Santander UK group's share of that interest, fell accordingly. Based on the latest estimates from the FSCS the balance outstanding will be repaid earlier mostly through recoveries from asset sales, surplus cash flow or other recoveries in relation to the assets of the firms that defaulted. According to the new estimates, the amount to be provided by the Santander UK group for the interest payable on the loan was lower than initially expected. As a result, there was a release of £4m (2017: £1m charge, 2016: £34m charge) to bring the provision down to the amount now expected to be charged for the remaining interest. The Santander UK group provided for a liability for the FSCS of £4m at 31 December 2018 (2017: £13m).

(ii) UK Bank Levy

In addition to changes in UK corporation tax rates, Finance (No.2) Act 2015 reduced the UK Bank Levy rate from 0.21% via subsequent annual reductions to 0.10% from 1 January 2021. As a result, a rate of 0.16% applies for 2018 (2017: 0.17%). The cost of the UK Bank Levy for 2018 was £69m (2017: £92m, 2016: £107m). The Santander UK group paid £86m in 2018 (2017: £109m) and provided for a liability of £40m at 31 December 2018 (2017: £44m).

c) Vacant property

Vacant property provisions are made by reference to an estimate of any expected sub-let income, compared to the head rent, and the possibility of disposing of Santander UK's interest in the lease, taking into account conditions in the property market. These provisions are reassessed on a semi-annual basis and will normally run off over the period of the leases concerned. Where a property is disposed of earlier than anticipated, any remaining provision relating to that property is released.

d) Off-balance sheet ECL

Following the adoption of IFRS 9 on 1 January 2018, provisions include expected credit losses relating to guarantees given to third parties and undrawn loan commitments.

e) Regulatory and other

Regulatory and other provisions principally comprise amounts in respect of regulatory charges (including fines), operational loss and operational risk provisions, restructuring charges and litigation and related expenses. A number of uncertainties exist with respect to these provisions given the uncertainties inherent in operational, restructuring and litigation matters that affect the amount and timing of any potential outflows with respect to which provisions have been established. These provisions are reviewed periodically.

Regulatory and other provisions charged in 2018 included the following items:

- In the fourth quarter of 2018, we were fined £33m by the FCA in relation to an investigation into our historical probate and bereavement practices. We acknowledged the findings of the FCA and apologised to the families and beneficiaries of deceased customers affected by these failings. This amount was charged and paid in the year.
- An amount of £58m (2017: £nil) that was charged in 2018 and arose from a systems related historical issue identified by Santander UK, relating to compliance with certain requirements of the Consumer Credit Act (CCA). This provision is based on detailed reviews of relevant systems related to consumer credit business operations, supported by external legal and regulatory advice, and reflects our best estimate at 31 December 2018 of potential costs in respect of the identified issue. However, as detailed in Note 32, these reviews and the related analysis are not yet complete, such that the approach and timing to any remediation has not yet been finalised, although it is expected to commence in 2019.

31. RETIREMENT BENEFIT PLANS

The amounts recognised in the balance sheet were as follows:

| | Group | | Company | |
|---|------------|------------|------------|------------|
| | 2018 £m | 2017 £m | 2018 £m | 2017 £m |
| Assets/(liabilities) | | | | |
| Funded defined benefit pension scheme – surplus | 842 | 449 | 831 | 436 |
| Funded defined benefit pension scheme – deficit | (75) | (245) | (75) | (245) |
| Unfunded defined benefit pension scheme | (39) | (41) | (39) | (41) |
| Total net assets | 728 | 163 | 717 | 150 |

Remeasurement (gains)/losses recognised in other comprehensive income during the year were as follows:

| | 2018 £m | 2017 £m | Group 2016 £m |
|-----------------------|------------|------------|---------------------|
| Pension remeasurement | (470) | 103 | 528 |

a) Defined contribution pension plans

The Santander UK group operates a number of defined contribution pension plans. The assets of the defined contribution pension plans are held and administered separately from those of the Santander UK group. In December 2017, the Santander UK group ceased to contribute to the Santander Retirement Plan, an occupational defined contribution plan, and future contributions are paid into a defined contribution Master Trust, LifeSight. This Master Trust is the plan into which eligible employees are enrolled automatically. During the year the Santander Retirement Plan was wound up and all assets were transferred to LifeSight. The assets of the LifeSight Master Trust are held in separate trustee-administered funds.

An expense of £67m (2017: £54m, 2016: £52m) was recognised for defined contribution plans in the year, and is included in staff costs classified within operating expenses (see Note 6). None of this amount was recognised in respect of key management personnel for the years ended 31 December 2018, 2017 and 2016.

b) Defined benefit pension schemes

The Santander UK group operates a number of defined benefit pension schemes. The main scheme is the Santander (UK) Group Pension Scheme (the Scheme). It comprises seven legally segregated sections under the terms of a merger of former schemes operated by Santander UK plc agreed in 2012. The Scheme covers 13% (2017: 17%) of the Santander UK group's employees, and is a funded defined benefit scheme which is closed to new members.

The corporate trustee of the Scheme is Santander (UK) Group Pension Scheme Trustees Limited (the Trustee), a private limited company incorporated in 1996 and a wholly-owned subsidiary of Santander UK Group Holdings plc. During 2017, the Trustee was a wholly-owned subsidiary of Santander UK plc, but was transferred as part of the ring-fencing implementation. The principal duty of the Trustee is to act in the best interests of the members of the Scheme. The Trustee board comprises six Directors selected by Santander UK plc, plus six member-nominated Directors selected from eligible members who apply for the role.

The assets of the funded schemes including the Scheme are held independently of the Santander UK group's assets in separate trustee administered funds. Investment strategy across the sections of the Scheme remains under regular review. Investment decisions are delegated by the Trustee to a common investment fund, managed by Santander (CF Trustee) Limited, a private limited company owned by five Trustee directors, three appointed by Santander UK plc and two by the Trustee. The Santander (CF Trustee) Limited directors' principal duty, within the investment powers delegated to them, is to act in the best interest of the members of the Scheme. Ultimate responsibility for investment policy and strategy rests with the Trustee of the Scheme who is required under the Pensions Act 2004 to prepare a statement of investment principles. The defined benefit pension schemes expose the Santander UK group to risks such as investment risk, interest rate risk, longevity risk and inflation risk. The Santander UK group does not hold material insurance policies over the defined benefit pension schemes, and has not entered into any significant transactions with them.

Formal actuarial valuations of the assets and liabilities of the defined benefit schemes are carried out on at least a triennial basis by independent professionally-qualified actuaries and valued for accounting purposes at each balance sheet date. Each scheme's trustee is responsible for the actuarial valuations and in doing so considers, or relies in part on, a report of a third-party expert. The latest formal actuarial valuation for the Scheme at 31 March 2016 was finalised in March 2017, with a deficit to be funded of £1,739m. The next triennial funding valuation will be at 31 March 2019. Any funding surpluses can be recovered by Santander UK plc from the Scheme through refunds as the Scheme is run off over time or could be used to pay for the cost of benefits which are accruing.

The total amount charged to the income statement was as follows:

| | 2018 £m | 2017 £m | Group 2016 £m |
|----------------------------|------------|------------|---------------------|
| Net interest income | (7) | (5) | (18) |
| Current service cost | 41 | 31 | 33 |
| Past service and GMP costs | 41 | 1 | 1 |
| Administration costs | 8 | 8 | 8 |
| | 83 | 35 | 24 |

On 26 October 2018, the High Court handed down a judgement concluding that defined benefit schemes should equalise pension benefits for men and women in relation to GMP, and concluded on the methods that were appropriate. The estimated increase in liabilities at the date of the judgement was £40m and is based on a number of assumptions and the actual impact may be different. This has been reflected in the income statement and in the closing net accounting surplus of the Scheme.

The amounts recognised in other comprehensive income were as follows:

| | 2018 £m | 2017 £m | Group 2016 £m |
|--|--------------|------------|---------------------|
| Return on plan assets (excluding amounts included in net interest expense) | 246 | (435) | (1,447) |
| Actuarial (gains)/losses arising from changes in demographic assumptions | (56) | (151) | 30 |
| Actuarial gains arising from experience adjustments | 15 | (11) | (80) |
| Actuarial (gains)/losses arising from changes in financial assumptions | (675) | 700 | 2,025 |
| Pension remeasurement | (470) | 103 | 528 |

Movements in the present value of defined benefit scheme obligations were as follows:

| | Group | | Company | |
|--|-----------------|------------|-----------------|------------|
| | 2018 £m | 2017 £m | 2018 £m | 2017 £m |
| At 1 January | (11,583) | (11,082) | (11,519) | (11,025) |
| Current service cost paid by Santander UK plc | (27) | (30) | (26) | (30) |
| Current service cost paid by subsidiaries | (14) | (1) | (14) | (1) |
| Current service cost paid by fellow Banco Santander subsidiaries | – | (12) | – | (12) |
| Interest cost | (282) | (305) | (282) | (303) |
| Employer salary sacrifice contributions | (6) | (6) | (6) | (6) |
| Past service cost | (1) | (1) | – | (1) |
| GMP equalisation cost | (40) | – | (40) | – |
| Remeasurement due to actuarial movements arising from: | | | | |
| – Changes in demographic assumptions | 56 | 151 | 57 | 150 |
| – Experience adjustments | (15) | 11 | (16) | 11 |
| – Changes in financial assumptions | 675 | (700) | 672 | (690) |
| Benefits paid | 433 | 392 | 428 | 388 |
| At 31 December | (10,804) | (11,583) | (10,746) | (11,519) |

Movements in the fair value of the schemes' assets were as follows:

| | Group | | Company | |
|--|---------------|------------|---------------|------------|
| | 2018 £m | 2017 £m | 2018 £m | 2017 £m |
| At 1 January | 11,746 | 11,218 | 11,668 | 11,147 |
| Interest income | 289 | 310 | 287 | 307 |
| Contributions paid by employer and scheme members | 184 | 171 | 184 | 171 |
| Contributions paid by fellow Banco Santander subsidiaries | – | 12 | – | 12 |
| Administration costs paid | (8) | (8) | (8) | (8) |
| Return on plan assets (excluding amounts included in net interest expense) | (246) | 435 | (240) | 427 |
| Benefits paid | (433) | (392) | (428) | (388) |
| At 31 December | 11,532 | 11,746 | 11,463 | 11,668 |

The composition and fair value of the schemes' assets by category was:

| | Group | | | | | |
|---------------------------------|---------------------------------|-----------|-------------------------------------|-----------|---------------|------------|
| | Quoted prices in active markets | | Prices not quoted in active markets | | Total | |
| | £m | % | £m | % | £m | % |
| 2018 | | | | | | |
| UK equities | 159 | 1 | – | – | 159 | 1 |
| Overseas equities | 1,854 | 16 | 878 | 8 | 2,732 | 24 |
| Corporate bonds | 1,536 | 13 | 311 | 3 | 1,847 | 16 |
| Government fixed interest bonds | 2,636 | 23 | – | – | 2,636 | 23 |
| Government index-linked bonds | 4,248 | 37 | – | – | 4,248 | 37 |
| Property | – | – | 1,143 | 10 | 1,143 | 10 |
| Derivatives | – | – | 65 | – | 65 | – |
| Cash | – | – | 662 | 6 | 662 | 6 |
| Repurchase agreements | – | – | (2,981) | (26) | (2,981) | (26) |
| Other | – | – | 1,021 | 9 | 1,021 | 9 |
| | 10,433 | 90 | 1,099 | 10 | 11,532 | 100 |
| 2017 | | | | | | |
| UK equities | 187 | 1 | – | – | 187 | 1 |
| Overseas equities | 2,204 | 19 | 706 | 6 | 2,910 | 25 |
| Corporate bonds | 1,665 | 14 | 209 | 2 | 1,874 | 16 |
| Government fixed interest bonds | 255 | 2 | – | – | 255 | 2 |
| Government index-linked bonds | 3,506 | 30 | – | – | 3,506 | 30 |
| Property | – | – | 1,547 | 13 | 1,547 | 13 |
| Derivatives | – | – | 512 | 4 | 512 | 4 |
| Cash | – | – | 206 | 2 | 206 | 2 |
| Other | – | – | 749 | 7 | 749 | 7 |
| | 7,817 | 66 | 3,929 | 34 | 11,746 | 100 |

| 2018 | Quoted prices in active markets | | Prices not quoted in active markets | | Total | | Company |
|---------------------------------|---------------------------------|----|-------------------------------------|------|---------|------|---------|
| | £m | % | £m | % | £m | % | |
| UK equities | 159 | 1 | – | – | 159 | 1 | 1 |
| Overseas equities | 1,849 | 16 | 878 | 8 | 2,727 | 24 | 24 |
| Corporate bonds | 1,488 | 13 | 311 | 3 | 1,799 | 16 | 16 |
| Government fixed interest bonds | 2,636 | 23 | – | – | 2,636 | 23 | 23 |
| Government index-linked bonds | 4,248 | 37 | – | – | 4,248 | 37 | 37 |
| Property | – | – | 1,143 | 10 | 1,143 | 10 | 10 |
| Derivatives | – | – | 65 | – | 65 | – | – |
| Cash | – | – | 663 | 6 | 663 | 6 | 6 |
| Repurchase agreements | – | – | (2,981) | (26) | (2,981) | (26) | (26) |
| Other | – | – | 1,004 | 9 | 1,004 | 9 | 9 |
| | 10,380 | 90 | 1,083 | 10 | 11,463 | 100 | |
| 2017 | | | | | | | |
| UK equities | 187 | 1 | – | – | 187 | 1 | 1 |
| Overseas equities | 2,198 | 19 | 706 | 6 | 2,904 | 25 | 25 |
| Corporate bonds | 1,611 | 14 | 209 | 2 | 1,820 | 16 | 16 |
| Government fixed interest bonds | 255 | 2 | – | – | 255 | 2 | 2 |
| Government index-linked bonds | 3,506 | 30 | – | – | 3,506 | 30 | 30 |
| Property | – | – | 1,547 | 13 | 1,547 | 13 | 13 |
| Derivatives | – | – | 512 | 4 | 512 | 4 | 4 |
| Cash | – | – | 206 | 2 | 206 | 2 | 2 |
| Other | – | – | 731 | 7 | 731 | 7 | 7 |
| | 7,757 | 66 | 3,911 | 34 | 11,668 | 100 | |

Scheme assets are stated at fair value based upon quoted prices in active markets with the exception of property funds, derivatives and those classified under 'Other'. The 'Other' category consists of asset-backed securities, annuities and funds (including private equity funds). The property funds were valued using market valuations prepared by an independent expert. Investments in absolute return funds that are included in the 'Other' category, and investments in foreign exchange, inflation, equity and interest rate derivatives that are included in the 'Derivatives' category, were valued by investment managers by reference to market observable data. Private equity funds were valued by reference to their latest published accounts whilst the insured annuities were valued by actuaries based on the liabilities insured.

A strategy is in place to manage interest rate and inflation risk relating to the liabilities. In addition, the Scheme entered into an equity collar in 2017 which was extended and resized in 2018. At 31 December 2018, the equity collar had a notional value of £1,795m (2017: £2,000m). In addition, the level of interest rate hedging in the Scheme was increased, and the Scheme moved from using LIBOR-based instruments to gilt-backed instruments, including through the use of total return swaps and repurchase agreements. At 31 December 2018, repurchase agreements were entered into by the Scheme over an equivalent value of Government fixed interest and index-linked bonds and have therefore been included in the table above. A strategy is also in place to manage currency risk.

The Santander UK group's pension schemes did not directly hold any equity securities of the Company or any of its related parties at 31 December 2018 and 2017. The Santander UK group's pension scheme assets do not include any property or other assets that are occupied or used by the Santander UK group.

Funding

In March 2017, in compliance with the Pensions Act 2004, the Trustee and the Santander UK group agreed to a new recovery plan in respect of the Scheme and schedule of contributions following the finalisation of the 31 March 2016 actuarial valuation. The funding target for this actuarial valuation is for the Scheme to have sufficient assets to make payments to members in respect of the accrued benefits as and when they fall due. In accordance with the terms of the Trustee agreement in place at the time, the Santander UK group contributed £176m in 2018 (2017: £163m) to the Scheme, of which £123m (2017: £123m) was in respect of agreed deficit repair contributions. The agreed schedule of the Santander UK group's remaining contributions to the Scheme broadly comprises contributions of £119m each year from 1 April 2017 increasing by 5% to 31 March 2026 plus contributions of £28m per annum increasing at 5% from 1 April 2021 to 31 March 2023 followed by £66m per annum increasing at 5% per annum from 1 April 2023 to 31 March 2026. In addition, the Santander UK group has agreed to pay further contingent contributions should investment performance be worse than expected, or should the funding position have fallen behind plan at the next formal actuarial valuation.

Actuarial assumptions

The principal actuarial assumptions used for the defined benefit schemes were:

| | Group and Company | | |
|---|-------------------|-----------|-----------|
| | 2018 % | 2017 % | 2016 % |
| To determine benefit obligations: | | | |
| – Discount rate for scheme liabilities | 2.9 | 2.5 | 2.8 |
| – General price inflation | 3.2 | 3.2 | 3.1 |
| – General salary increase | 1.0 | 1.0 | 1.0 |
| – Expected rate of pension increase | 2.9 | 2.9 | 2.9 |
| | | | |
| | Years | Years | Years |
| Longevity at 60 for current pensioners, on the valuation date: | | | |
| – Males | 27.3 | 27.4 | 27.8 |
| – Females | 30.1 | 30.1 | 30.3 |
| Longevity at 60 for future pensioners currently aged 40, on the valuation date: | | | |
| – Males | 28.7 | 28.9 | 30.0 |
| – Females | 31.6 | 31.7 | 32.2 |

Discount rate for scheme liabilities

The rate used to discount the retirement benefit obligation is based on the annual yield at the balance sheet date of high quality corporate bonds on that date. There are only a limited number of higher quality Sterling-denominated corporate bonds, particularly those that are longer-dated. Therefore, in order to set a suitable discount rate, we need to construct a corporate bond yield curve. We consider a number of different data sources and methods of projecting forward the corporate bond curve. When considering an appropriate assumption, we project forward the expected cash flows of the Scheme and adopt a single equivalent cash flow weighted discount rate, subject to management judgement.

During 2018 we reduced the level of management adjustment to the discount rate, noting the expanded range of different models used by UK companies, and the relatively higher discount rates being adopted. At 31 December 2018 this increased the discount rate applied and had a positive impact of £104m on the accounting surplus.

General price inflation

Consistent with our discount rate methodology, we set the inflation assumption using the expected cash flows of the Scheme, fitting them to an inflation curve to give a weighted average inflation assumption. We then deduct an inflation risk premium to reflect the compensation holders of fixed rate instruments expect to receive for taking on the inflation risk. This premium is subject to a cap, to better reflect management's view of inflation expectations.

During the year, the assumptions for setting the inflation risk premium were updated to reflect management's current views of long term inflation. At 31 December 2018, this had a negative impact of £65m on the accounting surplus.

Expected rate of pension increase

During the year, the methodology for setting the expected rate of pension increases was changed to better represent the current expectations for inflation volatility and the impact of caps and collars on pension increases. The revised pension increase assumption methodology uses a stochastic model, which is calibrated to consider both the observed historical volatility term structure and derivative pricing. The model provides an improvement in estimate because it allows for the likelihood that high or low inflation in one year feeds into inflation remaining high or low in the next year. At 31 December 2018 this had a negative impact of £85m on the accounting surplus.

Mortality assumptions

The mortality assumptions are based on an independent analysis of the Santander (UK) Group Pension Scheme's actual mortality experience, carried out as part of the triennial actuarial valuations, together with recent evidence from the Continuous Mortality Investigation Table 'S2 Light' mortality tables. An allowance is then made for expected future improvements to life expectancy based on the Continuous Mortality Investigation Tables.

During 2018 we adopted the CMI 2017 projection model for future improvements in life expectancy with a long-term rate of future improvements to life expectancy of 1.25% for male and female members. This model incorporates the latest available data on trends in life expectancy. At 31 December 2018, this had a positive impact of £57m on the accounting surplus.

Actuarial assumption sensitivities

The sensitivity analyses below have been determined based on reasonably possible changes of the respective assumptions occurring at the end of the reporting period, while holding all other assumptions constant.

| Assumption | Change in pension obligation at year-end from | Increase/(decrease) | |
|-------------------------|---|---------------------|------------|
| | | 2018 £m | 2017 £m |
| Discount rate | 25 bps increase | (483) | (550) |
| General price inflation | 25 bps increase | 350 | 365 |
| General salary increase | 25 bps increase | n/a | n/a |
| Mortality | Each additional year of longevity assumed | 335 | 367 |

The sensitivity analysis presented above may not be representative of the actual change in the defined benefit obligation as it is unlikely that the changes in assumptions would occur in isolation of one another as some of the assumptions may be correlated. Furthermore, in presenting the sensitivity analysis, the present value of the defined benefit obligation has been calculated using the projected unit credit method at the end of the reporting period, which is the same method used to calculate the defined benefit obligation recognised in the balance sheet. There were no changes in the methods and assumptions used in preparing the sensitivity analyses from prior years.

The benefits expected to be paid in each of the next five years, and in the aggregate for the five years thereafter are:

| Year ending 31 December | £m |
|-------------------------|-------|
| 2019 | 266 |
| 2020 | 269 |
| 2021 | 287 |
| 2022 | 309 |
| 2023 | 325 |
| Five years ending 2028 | 1,903 |

The average duration of the defined benefit obligation at 31 December 2018 was 19.1 years (2017: 20.1 years).

32. CONTINGENT LIABILITIES AND COMMITMENTS

| | 2018 ⁽¹⁾ £m | Group 2017 £m | 2018 £m | Company 2017 £m |
|--|---------------------------|---------------------|---------------|-----------------------|
| Guarantees given to subsidiaries and fellow subsidiaries of Santander UK Group Holdings plc | – | – | 10,369 | 64,100 |
| Guarantees given to third parties | 1,610 | 1,557 | 1,610 | 1,250 |
| Formal standby facilities, credit lines and other commitments with original term to maturity of: | | | | |
| – One year or less | 8,550 | 10,664 | 8,347 | 9,013 |
| – Later than one year | 31,561 | 31,278 | 31,554 | 22,876 |
| | 41,721 | 43,499 | 51,880 | 97,239 |

(1) For segmental and credit risk staging analysis relating to off-balance sheet exposures, see the IFRS 9 credit quality table in the 'Santander UK group level – credit risk review' section.

At 31 December 2018, the Santander UK group had credit impairment loss provisions relating to guarantees given to third parties and undrawn loan commitments. See Note 30 for further details. The Company has no material expected credit losses on guarantees provided to fellow Banco Santander group subsidiaries.

Where the items set out below can be reliably estimated, they are disclosed in the table above.

Guarantees given by Santander UK plc to its subsidiaries and fellow subsidiaries of Santander UK Group Holdings plc

Santander UK plc has fully and unconditionally guaranteed the unsubordinated liabilities of Cater Allen Limited, a wholly owned subsidiary, that have been or will be incurred before 31 December 2020. Santander UK plc had previously fully and unconditionally guaranteed the unsubordinated liabilities of ANTS that had been incurred before 31 December 2018. As part of our ring-fencing implementation, this guarantee was terminated and was of no further force and effect such that, with effect from 1 January 2019, Santander UK plc was released and discharged from all related present and future obligations and liabilities.

Capital Support Deed

At 31 December 2018, Santander UK plc, ANTS and Cater Allen Limited, which are the three PRA-regulated entities within the Santander UK group, were party to a capital support deed dated 23 December 2015 (the Capital Support Deed 2015) with Santander UK Group Holdings plc and certain other non-regulated subsidiaries of Santander UK plc. The parties to the Capital Support Deed 2015 were permitted by the PRA to form a core UK group as defined in the PRA Rulebook. Exposures of each of the three regulated entities to other members of the core UK group were exempt from large exposure limits that would otherwise apply. The purpose of the Capital Support Deed 2015 was to facilitate the prompt transfer of available capital resources from, or repayment of liabilities by, the non-regulated parties to any of the regulated parties in the event that one of the regulated parties breached or was at risk of breaching its capital resources requirements or risk concentrations requirements.

The core UK group permission as supported by the Capital Support Deed 2015 expired on 31 December 2018. With effect from 1 January 2019, and in accordance with our ring-fenced structure, Santander UK plc, Cater Allen Limited and certain other non-regulated subsidiaries within the ring-fenced bank entered into a new Capital Support Deed dated 13 November 2018 (the RFB Sub-Group Capital Support Deed). From 1 January 2019, the parties to the RFB Sub-Group Capital Support Deed were permitted by the PRA to form a new core UK group, a permission which will expire on 31 December 2021. Other than the change of the entities in scope, the purpose of the RFB Sub-Group Capital Support Deed is the same as the Capital Support Deed 2015.

Domestic Liquidity Sub-group (DoLSub)

As a firm subject to the liquidity obligations in the Capital Requirements Regulation (CRR), Santander UK plc applied for, and was granted, a CRR Article 8 DoLSub CRR permission (DoLSub Article 8 permission). At 31 December 2018, the UK DoLSub comprised the entities Santander UK plc, ANTS plc and Cater Allen Limited. With effect from 1 January 2019, and in accordance with our ring-fenced structure, Santander UK plc was granted a new DoLSub permission, withdrawing ANTS plc from the UK DoLSub. The DoLSub waiver replaces the requirement for liquidity adequacy and reporting on an individual basis.

Guarantees given to third parties

Guarantees given to third parties consist primarily of letters of credit, bonds and guarantees granted as part of normal product facilities which are offered to customers.

Formal standby facilities, credit lines and other commitments

Standby facilities, credit lines and other commitments are also granted as part of normal product facilities which are offered to customers. Retail facilities comprise undrawn facilities granted on flexible mortgages, bank overdrafts and credit cards. On flexible mortgages, the credit limit is set at the point of granting the loan through property value and affordability assessments. Ongoing assessments are made to ensure that credit limits remain appropriate considering any change in the security value or the customer's financial circumstances. For unsecured overdraft facilities and credit cards, the facilities are granted based on new business risk assessment and are reviewed more frequently based on internal, as well as external data. The delinquency status of the account would result in the withdrawal of the facility. Corporate facilities can comprise standby and revolving facilities which are subject to ongoing compliance with covenants and may require the provision of agreed security. Failure to comply with these terms can result in the withdrawal of the unutilised facility headroom.

FSCS

As described in Note 30, the Santander UK group participates in the UK's national resolution scheme, the FSCS, and is thus subject to levies to fund the FSCS. In the event that the FSCS significantly increase the levies to be paid by firms, the associated costs to the Santander UK group would rise.

Loan representations and warranties

In connection with the securitisations and covered bond transactions described in Note 15, the Santander UK group entities selling the relevant loans into the applicable securitisation or covered bond portfolios make representations and warranties with respect to such loans, in each case as of the date of the sale of the loans into the applicable portfolio. These representations and warranties cover, among other things, the ownership of the loan by the relevant Santander UK group entity, absence of a material breach or default by the relevant borrower under the loan, the loan's compliance with applicable laws and absence of material disputes with respect to the relevant borrower, asset and loan. The specific representations and warranties made by Santander UK group companies which act as sellers of loans in these securitisations and covered bond transactions depend in each case on the nature of the transaction and the requirements of the transaction structure. In addition, market conditions and credit rating agency requirements may affect the representations and warranties required of the relevant Santander UK group companies in these transactions.

In the event that there is a material breach of the representations and warranties given by Santander UK plc as seller of loans under the residential mortgage-backed securitisations or the covered bond transaction included in Note 15, or if such representations and warranties prove to be materially untrue as at the date when they were given (being the sale date of the relevant mortgage loans), Santander UK plc may be required to repurchase the affected mortgage loans (generally at their outstanding principal balance plus accrued interest). These securitisation and covered bond transactions are collateralised by prime residential mortgage loans. Santander UK plc is principally a retail prime lender and has no appetite or product offering for any type of sub-prime business. In addition, Santander UK plc's credit policy explicitly prohibits such lending.

Similarly, under the auto loan securitisations in Note 15, in the event that there is a breach or inaccuracy in respect of a representation or warranty relating to the loans, the relevant Santander UK group entity who sold the auto loans into the securitisation portfolio will be required to repurchase such loans from the structure (also at their outstanding principal balance plus accrued interest). In addition to breaches of representation and warranties, under the auto loan securitisations, the seller may also have a repurchase obligation if certain portfolio limits are breached (which include, amongst other things, limits as to the size of a loan given to an individual customer, LTV ratio, average term to maturity and average seasoning). In the case of a repurchase of a loan from the relevant securitisation or covered bond portfolio, the Santander UK group may bear any subsequent credit loss on such loan. The Santander UK group manages and monitors its securitisation and covered bond activities closely to minimise potential claims.

Other legal actions and regulatory matters

Santander UK engages in discussion, and co-operates, with the FCA, PRA and other regulators and government agencies in various jurisdictions in their supervision and review of Santander UK including reviews exercised under statutory powers, regarding its interaction with past and present customers, both as part of general thematic work and in relation to specific products, services and activities. During the ordinary course of business, Santander UK is also subject to complaints and threatened legal proceedings brought by or on behalf of current or former employees, customers, investors or other third parties, in addition to legal and regulatory reviews, challenges and tax or enforcement investigations or proceedings in various jurisdictions. All such matters are assessed periodically to determine the likelihood of Santander UK incurring a liability.

In those instances where it is concluded that it is not yet probable that a quantifiable payment will be made, for example because the facts are unclear or further time is required to fully assess the merits of the case or to reasonably quantify the expected payment, no provision is made. In addition where it is not currently practicable to estimate the possible financial effect of these matters, no provision is made.

Payment Protection Insurance

Note 30 details our provisions including those in relation to PPI. In relation to a specific PPI portfolio of complaints, a legal dispute regarding allocation of liability is in its early stages. There are factual issues to be resolved which may have legal consequences including in relation to liability. These issues create uncertainties which mean that it is difficult to reliably predict the resolution of the matter including timing or the significance of the possible impact. The PPI provision includes our best estimate of Santander UK's liability to the specific portfolio. Further information has not been provided on the basis that it would be seriously prejudicial.

German dividend tax arbitrage transactions

Santander UK plc, ANTS and Cater Allen International Limited (all subsidiaries of Santander UK Group Holdings plc) are currently under investigation by the Cologne Criminal Prosecution Office and the German Federal Tax Office in relation to historical involvement in German dividend tax arbitrage transactions (known as cum/ex transactions). We are cooperating with the German authorities and are conducting our own internal investigation into the matters in question. There are factual issues to be resolved which may have legal consequences including potentially material financial penalties. These issues create uncertainties which mean that it is difficult to predict with reasonable certainty the resolution of the matter including timing or the significance of the possible impact.

Consumer credit

The Santander UK group's unsecured lending and other consumer credit business is governed by consumer credit law and related regulations, including the CCA. Claims brought by customers in relation to potential breaches of these requirements could result in costs to the Santander UK group where such potential breaches are not found to be de minimis. The CCA includes very detailed and prescriptive requirements for lenders, including in relation to post contractual information.

As described in Note 30, other provisions includes an amount of £58m arising from a systems related historical issue identified by Santander UK, relating to compliance with certain requirements of the CCA. This provision has been based on detailed reviews of relevant systems related to consumer credit business operations, supported by external legal and regulatory advice, but these reviews are not yet complete, such that the approach and timing to any remediation has not yet been finalised. As a result, the actual cost of customer compensation could differ materially from the amount provided, and it is not currently practicable to provide a reliable estimate of the amount or timing of any additional financial effects.

Taxation

The Santander UK group engages in discussion, and co-operates, with HM Revenue & Customs in their oversight of the Santander UK group's tax matters. The Santander UK group adopted the UK's Code of Practice on Taxation for Banks in 2010.

Other

On 2 November 2015, Visa Europe Ltd agreed to sell 100% of its share capital to Visa Inc. The deal closed on 21 June 2016. As a member and shareholder of Visa Europe Ltd, Santander UK received upfront consideration made up of cash and convertible preferred stock. Additional deferred cash consideration is also payable following the third anniversary of closing. Conversion of the preferred stock into Class A Common Stock of Visa Inc. depends on the outcome of litigation against Visa involving UK & Ireland (UK&I) multilateral interchange fees (MIFs). Santander UK and certain other UK&I banks have agreed to indemnify Visa Inc. in the event that the preferred stock is insufficient to meet the costs of this litigation. Visa Inc. has recourse to this indemnity once more than €1bn of losses relating to UK&I MIFs have arisen or once the total value of the preferred stock issued to UK&I banks on closing has been reduced to nil. In valuing the preferred stock, Santander UK makes adjustments for illiquidity and the potential for changes in conversion. Visa Inc. may have recourse to a general indemnity in place under Visa Europe Operating Regulations for damages not satisfied through the above mechanism.

As part of the sale of subsidiaries, and as is normal in such circumstances, Santander UK has given warranties and indemnities to the purchasers.

Obligations under stock borrowing and lending agreements

Obligations under stock borrowing and lending agreements represent contractual commitments to return stock borrowed. These obligations are offset by a contractual right to receive stock under other contractual agreements. See Note 37.

Other off-balance sheet commitments

The Santander UK group has commitments to lend at fixed interest rates which expose us to interest rate risk. For more, see the Risk review.

Operating lease commitments

| | Group | | Company | |
|---|------------|------------|------------|------------|
| | 2018 £m | 2017 £m | 2018 £m | 2017 £m |
| Rental commitments under non-cancellable operating leases | | | | |
| Not later than one year | 72 | 73 | 71 | 71 |
| Later than one year and not later than five years | 114 | 160 | 109 | 155 |
| Later than five years | 60 | 70 | 49 | 56 |
| | 246 | 303 | 229 | 282 |

The majority of leases are subject to a third party outsourcing contract whereby the Santander UK group has the right to extend the occupation of properties by a minimum of three years subject to 12 months' notice and a lease renewal being available from external landlords. Where leases expire after the expiry of the outsourcing contract in 2020 and occupation is still required, negotiations will be held with the landlords to agree renewal terms.

In 2018, rental expense amounted to £61m (2017: £61m, 2016: £61m), including minimum rentals of £63m (2017: £61m, 2016: £61m), offset by sub-lease rental income of £2m (2017: £nil, 2016: £nil). There was no contingent rent expense included in this amount.

33. SHARE CAPITAL

| Issued and fully paid share capital | Group and Company | | | | |
|--|-------------------------------|--------------|--|-----------|--------------|
| | Ordinary shares of £0.10 each | | £300m Preference shares of £1,000 each | | Total |
| | No. | £m | No. | £m | £m |
| At 1 January 2017, 31 December 2017, 1 January 2018 and 31 December 2018 | 31,051,768,866 | 3,105 | 13,780 | 14 | 3,119 |

| Share premium | Group and Company | |
|------------------------------|-------------------|------------|
| | 2018 £m | 2017 £m |
| At 1 January and 31 December | 5,620 | 5,620 |

The Company has one class of ordinary shares which carries no right to fixed income. The Company's £325m sterling preference shares are classified as Subordinated Liabilities as described in Note 29.

£300m Fixed/Floating Rate Non-Cumulative Callable Preference Shares

The preference shares entitle the holders to a fixed non-cumulative dividend, at the discretion of Santander UK plc, of 6.222% per annum payable annually from 24 May 2010 until 24 May 2019 and quarterly thereafter at a rate of 1.13% per annum above three month sterling LIBOR. The preference shares are redeemable at the option of Santander UK plc on 24 May 2019 or on each quarterly dividend payment date thereafter. No such redemption may be made without the consent of the PRA.

34. OTHER EQUITY INSTRUMENTS

| | Initial interest rate % | First call date | Group and Company | |
|--|----------------------------|-----------------|-------------------|--------------|
| | | | 2018 £m | 2017 £m |
| £300m Step-up Callable Perpetual Reserve Capital Instruments | 7.037 | February 2026 | 235 | 235 |
| AT1 securities: | | | | |
| – £500m Perpetual Capital Securities | 6.75 | June 2024 | 496 | 496 |
| – £750m Perpetual Capital Securities | 7.375 | June 2022 | 750 | 750 |
| – £300m Perpetual Capital Securities | 7.60 | December 2019 | 300 | 300 |
| – £500m Perpetual Capital Securities | 6.475 | June 2019 | 210 | 500 |
| | | | 1,991 | 2,281 |

Step-up Callable Perpetual Reserve Capital Instruments

These instruments are redeemable by Santander UK plc on 14 February 2026 or on any coupon payment date thereafter, subject to the prior approval of the PRA. They are perpetual and pay interest annually. The coupon rate resets every five years, based on the UK five-year benchmark gilt rate. Interest payments may be deferred by Santander UK plc. The instruments are not redeemable at the option of the holders and the holders do not have any rights against other Santander UK group companies.

AT1 securities

The AT1 securities issued by the Company were subscribed by its immediate parent company, Santander UK Group Holdings plc, meet the CRD IV AT1 rules and are fully recognised as AT1 capital. The securities are perpetual and pay a distribution on 24 March, June, September and December. At each distribution payment date, the Company can decide whether to pay the distribution, which is non-cumulative, in whole or in part. The distribution rate resets every five years based on prevailing 5 year sterling mid swap rates. The securities will be automatically written down and the investors will lose their entire investment in the securities should the CET1 capital ratio of the Santander UK prudential consolidation group fall below 7%. They are redeemable at the option of the Company on their first call date or on any reset date thereafter in the cases of the 6.75% and 7.375% Perpetual Capital Securities, and on any distribution payment date thereafter in the cases of the 7.60% and 6.475% Perpetual Capital Securities. No such redemption may be made without the consent of the PRA.

During 2018, as part of a capital management exercise, Santander UK plc purchased and redeemed 58% of the 6.475% Perpetual Capital securities.

35. NON-CONTROLLING INTERESTS

| | 2018 £m | 2017 £m |
|------------------------|------------|------------|
| PSA Finance UK Limited | 151 | 152 |
| | 151 | 152 |

PSA Finance UK Limited is the only subsidiary in the Santander UK group that gives rise to significant non-controlling interests. See Note 21 for summarised financial information of PSA Finance UK Limited.

36. CHANGES IN LIABILITIES ARISING FROM FINANCING ACTIVITIES

The table below shows the changes in liabilities arising from financing activities.

| | 2018 | | | | | 2017 | | | | | Group |
|--------------------------------------|-----------------------------------|-----------------------------------|-----------------------------------|-------------------------|---------------|-----------------------------------|-----------------------------------|-----------------------------------|-------------------------|-------------|-------|
| | Balance sheet line item | | | | | Balance sheet line item | | | | | 2017 |
| | Debt securities in issue £m | Subordinated liabilities £m | Other equity instruments £m | Dividends paid £m | Total £m | Debt securities in issue £m | Subordinated liabilities £m | Other equity instruments £m | Dividends paid £m | Total £m | 2017 |
| At 1 January | 42,633 | 3,793 | 2,281 | - | 48,707 | 50,346 | 4,303 | 1,785 | - | 56,434 | |
| Cash flows from financing activities | 4,615 | (277) | (290) | (1,318) | 2,730 | (7,081) | (52) | 496 | (1,000) | (7,637) | |
| Cash flows from operating activities | (2,522) | 69 | - | - | (2,453) | 115 | 254 | - | - | 369 | |
| Non-cash changes: | | | | | | | | | | | |
| - Unrealised foreign exchange | 1,371 | 149 | - | - | 1,520 | (255) | (235) | - | - | (490) | |
| - Other changes | 595 | (133) | - | 1,318 | 1,780 | (492) | (477) | - | 1,000 | 31 | |
| At 31 December | 46,692 | 3,601 | 1,991 | - | 52,284 | 42,633 | 3,793 | 2,281 | - | 48,707 | |

| | 2018 | | | | | 2017 | | | | | Company |
|--------------------------------------|-----------------------------------|-----------------------------------|-----------------------------------|-------------------------|---------------|-----------------------------------|-----------------------------------|-----------------------------------|-------------------------|-------------|---------|
| | Balance sheet line item | | | | | Balance sheet line item | | | | | 2017 |
| | Debt securities in issue £m | Subordinated liabilities £m | Other equity instruments £m | Dividends paid £m | Total £m | Debt securities in issue £m | Subordinated liabilities £m | Other equity instruments £m | Dividends paid £m | Total £m | 2017 |
| At 1 January | 32,048 | 3,870 | 2,281 | - | 38,199 | 34,496 | 4,411 | 1,785 | - | 40,692 | |
| Cash flows from financing activities | 3,478 | (277) | (290) | (1,296) | 1,615 | (3,086) | (52) | 496 | (981) | (3,623) | |
| Cash flows from operating activities | 4,057 | 69 | - | - | 4,126 | 1,447 | 1,364 | - | - | 2,811 | |
| Non-cash changes: | | | | | | | | | | | |
| - Unrealised foreign exchange | 1,319 | 82 | - | - | 1,401 | 76 | (129) | - | - | (53) | |
| - Other changes | 112 | (106) | - | 1,296 | 1,302 | (885) | (1,724) | - | 981 | (1,628) | |
| At 31 December | 41,014 | 3,638 | 1,991 | - | 46,643 | 32,048 | 3,870 | 2,281 | - | 38,199 | |

37. ASSETS CHARGED AS SECURITY FOR LIABILITIES AND COLLATERAL ACCEPTED AS SECURITY FOR ASSETS

The following transactions are conducted under terms that are usual and customary to collateralised transactions including, where relevant, standard securities lending and repurchase agreements.

a) Assets charged as security for liabilities

The financial assets below are analysed between those assets accounted for on-balance sheet and off-balance sheet.

| | Group | | Company | |
|---|---------------|---------------|---------------|---------------|
| | 2018 £m | 2017 £m | 2018 £m | 2017 £m |
| On-balance sheet: | | | | |
| Cash and balances at central banks | 1,080 | 1,010 | 1,080 | 1,010 |
| Trading assets | - | 17,092 | - | - |
| Loans and advances to customers – securitisations and covered bonds (See Note 15) | 35,694 | 35,421 | - | - |
| Loans and advances to customers – other | 15,175 | 15,078 | 15,175 | 15,078 |
| Loans and advances to banks | 218 | 105 | 216 | 103 |
| Other financial assets at amortised cost | 3,763 | | 3,763 | |
| Financial assets at fair value through other comprehensive income | 5,825 | | 5,825 | |
| Financial investments | | 6,755 | | 7,549 |
| Total on-balance sheet | 61,755 | 75,461 | 26,059 | 23,740 |
| Total off-balance sheet | 15,220 | 33,013 | 17,178 | 1,937 |

The Santander UK group provides assets as collateral in the following areas of the business.

Sale and repurchase agreements

The Santander UK group enters into sale and repurchase agreements and similar transactions of equity and debt securities, which are accounted for as secured borrowings. Upon entering into such transactions, the Santander UK group provides collateral in excess of the borrowed amount. The carrying amount of assets that were so provided at 31 December 2018 was £17,485m (2017: £34,310m), of which £2,383m (2017: £2,931m) was classified within 'Loans and advances to customers – securitisations and covered bonds' in the table above.

Securitisations and covered bonds

As described in Note 15, Santander UK plc and certain of its subsidiaries issue securitisations and covered bonds. At 31 December 2018, there were £36,195m (2017: £36,512m) of gross assets in these secured programmes and £501m (2017: £1,091m) of these related to internally retained issuances and were available for use as collateral for liquidity purposes in the future.

At 31 December 2018, a total of £4,039m (2017: £4,359m) of notes issued under securitisation and covered bond programmes had been retained internally, a proportion of which had been used as collateral for raising funds via third party bilateral secured funding transactions, which totalled £1,834m at 31 December 2018 (2017: £1,834m), or for use as collateral for liquidity purposes in the future.

Stock borrowing and lending agreements

Asset balances under stock borrowing and lending agreements represent stock lent by the Santander UK group. These balances amounted to £24,714m at 31 December 2018 (2017: £38,016m) and are offset by contractual commitments to return stock borrowed or cash received.

Derivatives business

In addition to the arrangements described, collateral is also provided in the normal course of derivative business to counterparties. At 31 December 2018, £1,465m (2017: £3,658m) of such collateral in the form of cash had been provided by the Santander UK group and is included in the table.

b) Collateral accepted as security for assets

The collateral held as security for assets, analysed between those liabilities accounted for on balance sheet and off-balance sheet, was:

| | Group | | Company | |
|--------------------------------|---------------|------------|---------------|------------|
| | 2018 £m | 2017 £m | 2018 £m | 2017 £m |
| On-balance sheet: | | | | |
| Trading liabilities | – | 1,911 | – | – |
| Deposits by customers | – | 8 | – | – |
| Deposits by banks | 4,048 | 1,760 | 3,355 | 1,057 |
| Total on-balance sheet | 4,048 | 3,679 | 3,355 | 1,057 |
| Total off-balance sheet | 23,236 | 38,655 | 23,236 | 3,168 |

Purchase and resale agreements

The Santander UK group also enters into purchase and resale agreements and similar transactions of equity and debt securities, which are accounted for as collateralised loans. Upon entering into such transactions, the Santander UK group receives collateral in excess of the loan amount. The level of collateral held is monitored daily and if required, further calls are made to ensure the market values of collateral remains at least equal to the loan balance. The subsidiaries are permitted to sell or repledge the collateral held in the absence of default. At 31 December 2018, the fair value of such collateral received was £15,728m (2017: £16,356m). Of the collateral received, almost all was sold or repledged. The subsidiaries have an obligation to return collateral that they have sold or pledged.

Stock borrowing and lending agreements

Obligations representing contractual commitments to return stock borrowed by the Santander UK group amounted to £7,508m at 31 December 2018 (2017: £22,299m) and are offset by a contractual right to receive stock lent.

Derivatives business

In addition to the arrangements described, collateral is also received from counterparties in the normal course of derivative business. At 31 December 2018, £4,048m (2017: £3,679m) of such collateral in the form of cash had been received by the Santander UK group and is included in the table.

Lending activities

In addition to the collateral held as security for assets, the Santander UK group may obtain a charge over a customer's property in connection with its lending activities. Details of these arrangements are set out in the 'Credit risk' section of the Risk review.

38. SHARE-BASED COMPENSATION

The Santander UK group operates share schemes and arrangements for eligible employees. The main current schemes are the Sharesave Schemes, the Long-Term Incentive Plan (the LTIP), the Deferred Shares Bonus Plan and the Partnership Shares scheme. All the share options and awards relate to shares in Banco Santander SA. In 2018, as part of the implementation of our ring-fencing plans, the Sharesave Schemes were transferred to SEIL, which was subsequently transferred outside of the Santander UK group, but remained within the Santander UK Group Holdings plc group.

The amount charged to the income statement in respect of share-based payment transactions is set out in Note 6. The total carrying amount at the end of the year for liabilities arising from share-based payment transactions was £nil (2017: £16.7m), of which £nil had vested at 31 December 2018 (2017: £nil).

a) Sharesave Schemes

Sharesave Schemes were launched each year from 2008 to 2017 under broadly similar terms. Under the Sharesave Scheme's HMRC-approved savings limits, eligible employees may enter into contracts to save between £5 and £500 per month. For all schemes, at the end of a fixed term of three or five years after the grant date, the employees can use these savings to buy shares in Banco Santander SA at a discount, calculated in accordance with the rules of the scheme. The discount is currently 10% of the average middle market quoted price of Banco Santander SA shares over the first three dealing days prior to invitation. The vesting of awards under the scheme depends on continued employment with the Banco Santander SA group. Participants in the scheme have six months from the date of vest to exercise the option.

The table below summarises movements in the number of options during the year, and changes in weighted average exercise price over the same period.

| | 2018 | | 2017 | | 2016 | |
|-----------------------------------|------------------------|-----------------------------------|------------------------|-----------------------------------|------------------------|-----------------------------------|
| | Number of options '000 | Weighted average exercise price £ | Number of options '000 | Weighted average exercise price £ | Number of options '000 | Weighted average exercise price £ |
| Outstanding at 1 January | 27,201 | 3.12 | 28,916 | 3.08 | 24,762 | 3.53 |
| Granted | – | – | 3,916 | 4.02 | 17,296 | 4.91 |
| Exercised | (334) | 3.47 | (1,918) | 3.77 | (338) | 3.67 |
| Forfeited/expired | (2,618) | 3.83 | (3,713) | 3.40 | (12,804) | 3.51 |
| Transferred to SEIL | (24,249) | 3.04 | – | – | – | – |
| Outstanding at 31 December | – | – | 27,201 | 3.12 | 28,916 | 3.08 |
| Exercisable at 31 December | 10,370 | 2.81 | 5,200 | 3.17 | 2,334 | 4.30 |

The weighted average share price at the date the options were exercised was £4.74 (2017: £4.96, 2016: £3.79).

The following table summarises the range of exercise prices and weighted average remaining contractual life of the options at 31 December 2018 and 2017.

| Range of exercise prices | 2018 | | 2017 | |
|--------------------------|---|-----------------------------------|---|-----------------------------------|
| | Weighted average remaining contractual life Years | Weighted average exercise price £ | Weighted average remaining contractual life Years | Weighted average exercise price £ |
| £2 to £3 | – | – | 3 | 2.75 |
| £3 to £4 | – | – | 1 | 3.17 |
| £4 to £5 | – | – | 3 | 4.21 |

The fair value of each option for 2018, 2017 and 2016 has been estimated at the date of acquisition or grant using a partial differentiation equation model. This model uses assumptions on the risk free interest rate, dividend yields, the expected volatility of the underlying shares and the expected lives of options granted under 3 and 5 year schemes. The weighted average grant-date fair value of options granted during the year was £nil (2017: £1.02, 2016: £0.65).

b) LTIP

In 2014 and 2015, conditional cash awards were made to certain Executive Directors, Key Management Personnel (as defined in Note 39) and other nominated individuals which are converted into shares in Banco Santander SA at the time of vesting and deferred for three years. There have been no LTIP awards granted since 2015 due to the introduction of a single variable remuneration framework across the Banco Santander group in 2016.

The LTIP plans granted in 2014 and 2015 involve a one-year performance cycle for vesting, deferred for a further three-year period dependent upon performance conditions applied. Beneficiaries were granted an initial award determined in GBP which was converted into shares in Banco Santander SA in January 2015 and January 2016 respectively based on performance over the performance cycle. The 2014 LTIP vested at 100% in January 2015 based on Banco Santander SA's relative Total Shareholder Return (TSR) performance in 2014 versus a comparator group and was deferred over three years. The awards lapsed during 2018 due to the performance conditions not being satisfied. The 2015 LTIP vested in January 2016, was deferred over three years and was subject to performance conditions based on Banco Santander SA's Earnings Per Share (EPS) and Return on Tangible Equity (RoTE) performance against budget. The conditions of the 2015 LTIP have been met and will be paid out to the remaining eligible population in the first quarter of 2019 at 65.78% of the original award.

The following table summarises the movement in the value of conditional awards in the LTIPs in 2018, 2017 and 2016:

| | 2018 | | | 2015 LTIP | | | 2014 LTIP | | |
|-----------------------------------|--------------|----------------------|-----------|--------------|------------------------|-----------|-----------|-----------|-----------|
| | 2018 £000 | 2017 £000 | 2016 £000 | 2018 £000 | 2017 £000 | 2016 £000 | 2018 £000 | 2017 £000 | 2016 £000 |
| Outstanding at 1 January | 6,503 | 6,718 | 6,769 | 1,910 | 3,193 | 5,102 | | | |
| Forfeited/cancelled | (129) | (215) ⁽ⁱ⁾ | (51) | (1,910) | (1,283) ⁽ⁱ⁾ | (1,909) | | | |
| Outstanding at 31 December | 6,374 | 6,503 | 6,718 | – | 1,910 | 3,193 | | | |

(i) The outstanding shares have been updated to compensate for the equity dilution caused by the shares issued by Banco Santander SA in July 2017.

See Note 39 for details of conditional share awards made to certain Executive Directors, Other Key Management Personnel and other individuals under the LTIP.

c) Deferred shares bonus plan

Deferred bonus awards are designed to align employee performance with shareholder value and encourage increased retention of senior employees. During 2017 and 2018, conditional share awards were made to employees (designated as Material Risk Takers). Such employees receive part of their annual bonus as a deferred award comprising 50% in shares, and 50% in cash. Any deferred awards are dependent on future service. For 2017 and 2018 bonus awards, deferral of the award is over a three, five or seven-year period from the anniversary of the initial award. Deferred bonus awards in shares are subject to an additional one-year retention period from the point of delivery.

Material Risk Takers are required to defer either 40% or 60% of any annual bonus (40% for variable pay of less than £500,000, 60% for variable pay at or above this amount). Vesting of both deferred bonus awards and long-term bonus awards is subject to risk and performance adjustment in the event of deficient performance and prudent financial control provisions.

d) Partnership Shares scheme

A Partnership Shares scheme is operated for eligible employees under the Share Incentive Plan (SIP) umbrella. Participants can choose to invest up to £1,800 per tax year (or no more than 10% of an employee's salary for the tax year) from pre-tax salary to buy Banco Santander SA shares. Shares are held in trust for the participants. There are no vesting conditions attached to these shares, and no restrictions as to when the shares can be removed from the trust. However, if a participant chooses to sell the shares before the end of five years, they will be liable for the taxable benefit received when the shares are taken out of the trust. The shares can be released from trust after five years free of income tax and national insurance contributions. 2,346,108 shares were outstanding at 31 December 2018 (2017: 2,147,399 shares).

39. TRANSACTIONS WITH DIRECTORS AND OTHER KEY MANAGEMENT PERSONNEL

a) Remuneration of Directors and Other Key Management Personnel

The remuneration of the Directors and Other Key Management Personnel of the Santander UK group is set out in aggregate below.

| | 2018 £ | 2017 £ | 2016 £ |
|---|-------------------|------------------|------------------|
| Directors' remuneration | | | |
| Salaries and fees | 5,028,434 | 4,406,908 | 3,604,999 |
| Performance-related payments ⁽¹⁾ | 5,194,317 | 3,685,464 | 2,330,000 |
| Other fixed remuneration (pension and other allowances & non-cash benefits) | 1,467,011 | 1,580,321 | 635,493 |
| Expenses | 25,198 | 96,358 | 120,302 |
| Total remuneration | 11,714,960 | 9,769,051 | 6,690,794 |

| | 2018 £ | 2017 £ | 2016 £ |
|--|-------------------|-------------------|-------------------|
| Directors' and Other Key Management Personnel compensation | | | |
| Short-term employee benefits ⁽²⁾ | 24,445,189 | 24,445,189 | 24,757,161 |
| Post-employment benefits ⁽³⁾ | 2,399,261 | 2,399,261 | 1,918,144 |
| Total compensation | 26,844,450 | 26,844,450 | 26,675,305 |

(1) In line with the Code, a proportion of the performance-related payment was deferred. Further details can be found in Note 38.

(2) Excludes grants of shares in Banco Santander SA made as buy-outs of deferred performance-related payments in 2018 of 189,381 shares in connection with previous employment for five individuals (2017: 603,614; 2016: nil). Excludes payments made as buy-outs of deferred performance-related payments of £266,667 in connection with previous employment for one individual (2017: £52,100 for one individual; 2016: £2,732,357 for five individuals).

(3) Termination payments of £847,388 were paid in 2018 to two key management persons (2017: nil).

In 2018, the remuneration, excluding pension contributions, of the highest paid Director, was £4,635,497 (2017: £4,714,578) of which £2,317,000 (2017: £2,425,000) was performance related. In 2018, there was no pension benefit accrued for the highest paid Director but in respect of the qualifying past services to Santander UK to 31 May 2009 he has a deferred pension benefit accruing under a defined benefit scheme of £20,402 p.a. (2017: £15,450 p.a.).

b) Retirement benefits

Defined benefit pension schemes are provided to certain employees. See Note 31 for details of the schemes and the related costs and obligations. As described above, one director, being the highest paid director, has a deferred pension benefit accruing under a defined benefit scheme. Ex gratia pensions paid to former Directors of Santander UK plc in 2018, which have been provided for previously, amounted to £87,300 (2017: £2,482; 2016: £14,893). In 1992, the Board decided not to award any new such ex gratia pensions.

c) Transactions with Directors, Other Key Management Personnel and each of their connected persons

Directors, Other Key Management Personnel (Defined as the Executive Committee of Santander UK plc who served during the year) and their connected persons have undertaken the following transactions with the Santander UK group in the ordinary course of business.

| | No. | 2018 £000 | No. | 2017 £000 |
|---|-----------|---------------|------|--------------|
| Secured loans, unsecured loans and overdrafts | | | | |
| At 1 January | 7 | 1,216 | 17 | 5,195 |
| Net movements | 9 | 1,819 | (10) | (3,979) |
| At 31 December | 16 | 3,035 | 7 | 1,216 |
| Deposit, bank and instant access accounts and investments | | | | |
| At 1 January | 25 | 13,184 | 26 | 9,138 |
| Net movements | 5 | (2,221) | (1) | 4,046 |
| At 31 December | 30 | 10,963 | 25 | 13,184 |

In 2018 and 2017, no Director held any interest in the shares of any company in the Santander UK group and no Director exercised or was granted any rights to subscribe for shares in any company in the Santander UK group. In addition, in 2018 and 2017, no Directors exercised share options over shares in Banco Santander SA, the ultimate parent company of the Company. At 31 December 2018, one interest-free loan from Banco Santander SA had been advanced to a Director, amounting to £344,348 (2017: £510,901). Two Directors and one Key Management Person received benefits in kind from Banco Santander SA totalling £485,334 and £2,024, respectively, in 2018.

Secured loans, unsecured loans and overdrafts are made to Directors, Other Key Management Personnel and their connected persons, in the ordinary course of business, with terms prevailing for comparable transactions and on the same terms and conditions as applicable to other employees in the Santander UK group. Such loans do not involve more than the normal risk of collectability or present any unfavourable features. Amounts deposited by Directors, Other Key Management Personnel and their connected persons earn interest at the same rates as those offered to the market or on the same terms and conditions applicable to other employees in the Santander UK group. Deposits, bank and instant access accounts and investments are entered into by Directors, Other Key Management Personnel and their connected persons on normal market terms and conditions, or on the same terms and conditions as applicable to other employees in Santander UK group.

In 2018, loans were made to eight Directors (2017: two Directors), with a principal amount of £65,232 outstanding at 31 December 2018 (2017: £53,452). In 2018, loans were made to eight Other Key Management Personnel (2017: five), with a principal amount of £2,969,462 outstanding at 31 December 2018 (2017: £1,162,384).

In 2018 and 2017, there were no other transactions, arrangements or agreements with Santander UK in which Directors, Other Key Management Personnel or their connected persons had a material interest. In addition, in 2018 and 2017, no Director had a material interest in any contract of significance with Santander UK other than a service contract.

40. RELATED PARTY DISCLOSURES

a) Parent undertaking and controlling party

The Company's immediate parent is Santander UK Group Holdings plc, a company incorporated in England and Wales. Its ultimate parent and controlling party is Banco Santander SA, a company incorporated in Spain. The smallest and largest groups into which the Santander UK group's results are included are the group accounts of Santander UK Group Holdings plc and Banco Santander SA, respectively, copies of which may be obtained from Shareholder Relations, 2 Triton Square, Regent's Place, London NW1 3AN, on the corporate website (www.aboutsantander.co.uk) or on the Banco Santander corporate website (www.santander.com).

b) Transactions with related parties

Transactions with related parties during the year and balances outstanding at the year-end:

| | Group | | | | | | | | | |
|-----------------------------|--|------------|------------|--|------------|------------|---------------------------------|------------|---------------------------------|------------|
| | Interest, fees and other income received | | | Interest, fees and other expenses paid | | | Amounts owed by related parties | | Amounts owed to related parties | |
| | 2018 £m | 2017 £m | 2016 £m | 2018 £m | 2017 £m | 2016 £m | 2018 £m | 2017 £m | 2018 £m | 2017 £m |
| Ultimate parent | (72) | (60) | (81) | 217 | 321 | 188 | 2,491 | 4,398 | (3,594) | (5,079) |
| Immediate parent | (3) | (3) | (3) | 275 | 207 | 139 | – | 8 | (10,392) | (7,374) |
| Fellow subsidiaries | (86) | (76) | (271) | 178 | 491 | 653 | 57 | 102 | (689) | (981) |
| Associates & joint ventures | (28) | (20) | (27) | – | – | 1 | 1,986 | 1,175 | (718) | (33) |
| | (189) | (159) | (382) | 670 | 1,019 | 981 | 4,534 | 5,683 | (15,393) | (13,467) |

| | Company | | | | | | | | | |
|-----------------------------|--|------------|------------|--|------------|------------|---------------------------------|------------|---------------------------------|------------|
| | Interest, fees and other income received | | | Interest, fees and other expenses paid | | | Amounts owed by related parties | | Amounts owed to related parties | |
| | 2018 £m | 2017 £m | 2016 £m | 2018 £m | 2017 £m | 2016 £m | 2018 £m | 2017 £m | 2018 £m | 2017 £m |
| Ultimate parent | (266) | (67) | (54) | 17 | 50 | 52 | 2,488 | 121 | (3,592) | (686) |
| Immediate parent | (3) | (3) | (3) | 275 | 207 | 139 | – | 8 | (10,392) | (7,373) |
| Subsidiaries | (2,108) | (755) | (3,979) | 2,070 | 1,165 | 4,554 | 31,271 | 41,902 | (33,048) | (40,053) |
| Fellow subsidiaries | (78) | (57) | (72) | 158 | 434 | 435 | 49 | 22 | (676) | (897) |
| Associates & joint ventures | – | – | – | – | – | – | – | – | (18) | (22) |
| | (2,455) | (882) | (4,108) | 2,520 | 1,856 | 5,180 | 33,808 | 42,053 | (47,726) | (49,031) |

For more on this, see 'Balances with other Banco Santander companies' in the Risk review. In addition, transactions with pension schemes operated by the Santander UK group are described in Note 31.

The above transactions were made in the ordinary course of business, except those carried out with Banco Santander SA and subsidiaries of the Company as part of our ring-fencing implementation as described in Note 43, on substantially the same terms as for comparable transactions with third party counterparties, and within limits acceptable to the PRA. Such transactions do not involve more than the normal risk of collectability or present any unfavourable features.

In addition, in July 2018 we transferred £1.4bn of customer loans, £21.5bn of other assets and £20.7bn of liabilities from Santander UK to Banco Santander London Branch. Of these transfers, £19.7bn of assets and £18.8bn of liabilities related to derivatives business. These transfers reduced RWAs by £5.5bn and we paid an associated dividend of £668m. Furthermore, and as described in more detail in Note 21, Santander UK plc sold 100% of the share capital of ANTS plc to Santander UK Group Holdings plc, for a consideration of £337m, and the business of the Jersey and Isle of Man branches of Santander UK plc was subsequently acquired by ANTS plc. For more on ring-fencing, see Note 43.

41. FINANCIAL INSTRUMENTS

a) Measurement basis of financial assets and liabilities

Financial assets and financial liabilities are measured on an ongoing basis either at fair value or at amortised cost. Note 1 describes how the classes of financial instruments are measured, and how income and expenses, including fair value gains and losses, are recognised.

b) Fair value measurement and hierarchy

(i) Fair value measurement

The fair value of financial instruments is the price that would be received to sell an asset or paid to transfer a liability in an orderly transaction between market participants at the measurement date in the principal, or in its absence, the most advantageous market to which Santander UK has access at that date. The fair value of a liability reflects its non-performance risk.

Financial instruments valued using observable market prices

If a quoted market price in an active market is available for an instrument, the fair value is calculated as the current bid price multiplied by the number of units of the instrument held.

Financial instruments valued using a valuation technique

In the absence of a quoted market price in an active market, management uses internal models to make its best estimate of the price that the market would set for that financial instrument. In order to make these estimations, various techniques are employed, including extrapolation from observable market data and observation of similar financial instruments with similar characteristics. Wherever possible, valuation parameters for each product are based on prices directly observable in active markets or that can be derived from directly observable market prices. Chosen valuation techniques incorporate all the factors that market participants would take into account in pricing transactions.

Santander UK manages certain groups of financial assets and liabilities on the basis of its net exposure to either market risks or credit risk. As a result it has elected to use the exception under IFRS 13 which permits the fair value measurement of a group of financial assets and financial liabilities on the basis of the price that would be received to sell a net long position for a particular risk exposure or paid to transfer a net short position for a particular risk exposure in an orderly transaction between market participants at the measurement date under current market conditions.

(ii) Fair value hierarchy

Santander UK applies the following fair value hierarchy that prioritises the inputs to valuation techniques used in measuring fair value. The hierarchy establishes three categories for valuing financial instruments, giving the highest priority to unadjusted quoted prices in active markets for identical assets or liabilities and the lowest priority to unobservable inputs. The three categories are: quoted prices in active markets (Level 1), internal models based on observable market data (Level 2) and internal models based on other than observable market data (Level 3). If the inputs used to measure an asset or a liability fall to different levels within the hierarchy, the classification of the entire asset or liability will be based on the lowest level input that is significant to the overall fair value measurement of the asset or liability.

Santander UK categorises assets and liabilities measured at fair value within the fair value hierarchy based on the inputs to the valuation techniques as follows:

- Level 1 Unadjusted quoted prices for identical assets or liabilities in an active market that Santander UK can access at the measurement date. Level 1 positions include debt securities, equity securities, exchange traded derivatives and short positions in securities. Active markets are assessed by reference to average daily trading volumes in absolute terms and, where applicable, by reference to market capitalisation for the instrument.
- Level 2 Quoted prices in inactive markets, quoted prices for similar assets or liabilities, recent market transactions, inputs other than quoted market prices for the asset or liability that are observable either directly or indirectly for substantially the full term, and inputs to valuation techniques that are derived principally from or corroborated by observable market data through correlation or other statistical means for substantially the full term of the asset or liability. Level 2 positions include loans and advances to banks, loans and advances to customers, equity securities, exchange rate derivatives, interest rate derivatives, equity and credit derivatives, debt securities, deposits by banks and debt securities in issue.
- Level 3 Significant inputs to the pricing or valuation techniques are unobservable. These unobservable inputs reflect the assumptions that market participants would use when pricing assets or liabilities and are considered significant to the overall valuation. Level 3 positions include exchange rate derivatives, property related derivatives, loans and advances to customers, debt securities, equity securities, deposits by customers and debt securities in issue.

Changes in the observability of significant valuation inputs during the reporting period may result in a transfer of assets and liabilities within the fair value hierarchy. The Santander UK group recognises transfers between levels of the fair value hierarchy when there is a significant change in either its principal market or the level of observability of the inputs to the valuation techniques as at the end of the reporting period.

c) Valuation techniques

The main valuation techniques employed in internal models to measure the fair value of the financial instruments at 31 December 2018 and 2017 are set out below. In substantially all cases, the principal inputs into these models are derived from observable market data. Santander UK did not make any material changes to the valuation techniques and internal models it used in 2018, 2017 and 2016.

- A In the valuation of financial instruments requiring static hedging (for example interest rate, currency derivatives and commodity swaps) and in the valuation of loans and advances and deposits, the 'present value' method is used. Expected future cash flows are discounted using the interest rate curves of the applicable currencies or forward commodity prices, as well as credit spreads. The interest rate curves are generally observable market data and reference yield curves derived from quoted interest rates in appropriate time bandings, which match the timings of the cash flows and maturities of the instruments. The forward commodity prices are generally observable market data.
- B In the valuation of equity financial instruments requiring dynamic hedging (principally equity securities, options and other structured instruments), proprietary local volatility and stochastic volatility models are used. These types of models are widely accepted in the financial services industry. Observable market inputs used in these models include the bid-offer spread, foreign currency exchange rates, volatility and correlation between indices. In limited circumstances, other inputs may be used in these models that are based on unobservable market data, such as the Halifax's UK HPI volatility, HPI forward growth, HPI spot rate, mortality, mean reversion and contingent litigation risk.
- C In the valuation of financial instruments exposed to interest rate risk that require either static or dynamic hedging (such as interest rate futures, caps and floors, and options), the present value method (futures), Black's model (caps/floors) and the Hull/White and Markov functional models (Bermudan options) are used. These types of models are widely accepted in the financial services industry. The significant inputs used in these models are observable market data, including appropriate interest rate curves, volatilities, correlations and exchange rates. In limited circumstances, other inputs may be used in these models that are based on unobservable market data, such as HPI volatility, HPI forward growth, HPI spot rate and mortality.
- D In the valuation of linear instruments such as credit risk and fixed-income derivatives, credit risk is measured using dynamic models similar to those used in the measurement of interest rate risk. In the case of non-linear instruments, if the portfolio is exposed to credit risk such as credit derivatives, the probability of default is determined using the credit default spread market. The main inputs used to determine the underlying cost of credit of credit derivatives are quoted credit risk premiums and the correlation between the quoted credit derivatives of various issuers.

The fair values of the financial instruments arising from Santander UK's internal models take into account, among other things, contract terms and observable market data, which include such factors as bid-offer spread, interest rates, credit risk, exchange rates, the quoted market price of raw materials and equity securities, volatility and prepayments. In all cases, when it is not possible to derive a valuation for a particular feature of an instrument, management uses judgement to determine the fair value of the particular feature. In exercising this judgement, a variety of tools are used including proxy observable data, historical data and extrapolation techniques. Extrapolation techniques take into account behavioural characteristics of equity markets that have been observed over time, and for which there is a strong case to support an expectation of a continuing trend in the future. Estimates are calibrated to observable market prices when they become available.

Santander UK believes its valuation methods are appropriate and consistent with other market participants. Nevertheless, the use of different valuation methods or assumptions, including imprecision in estimating unobservable market inputs, to determine the fair value of certain financial instruments could result in different estimates of fair value at the reporting date and the amount of gain or loss recorded for a particular instrument. Most of the valuation models are not significantly subjective, because they can be tested and, if necessary, recalibrated by the internal calculation of and subsequent comparison to market prices of actively traded securities, where available.

d) Control framework

Fair values are subject to a control framework designed to ensure that they are either determined or validated by a function independent of the risk-taker. To this end, ultimate responsibility for the determination of fair values lies with the Risk Department. For all financial instruments where fair values are determined by reference to externally quoted prices or observable pricing inputs to models, independent price determination or validation is utilised. In inactive markets, direct observation of a traded price may not be possible. In these circumstances, Santander UK will source alternative market information to validate the financial instrument's fair value, with greater weight given to information that is considered to be more relevant and reliable.

The factors that are considered in this regard include:

- The extent to which prices may be expected to represent genuine traded or tradeable prices
- The degree of similarity between financial instruments
- The degree of consistency between different sources
- The process followed by the pricing provider to derive the data
- The elapsed time between the date to which the market data relates and the balance sheet date
- The manner in which the data was sourced.

The source of pricing data is considered as part of the process that determines the classification of the level of a financial instrument. Consideration is given to the quality of the information available that provides the current mark-to-model valuation and estimates of how different these valuations could be on an actual trade, taking into consideration how active the market is. For spot assets that cannot be sold due to illiquidity, forward estimates are discounted to estimate a realisable value over time. Adjustments for illiquid positions are regularly reviewed to reflect changing market conditions.

For fair values determined using a valuation model, the control framework may include, as applicable, independent development and / or validation of: (i) the logic within the models; (ii) the inputs to those models; and (iii) any adjustments required outside the models. Internal valuation models are validated independently within the Risk Department. A validation report is produced for each model-derived valuation that assesses the mathematical assumptions behind the model, the implementation of the model and its integration within the trading system. The results of the independent valuation process and any changes to the fair value adjustments methodology are approved in line with the model risk framework and policy.

e) Fair values of financial instruments carried at amortised cost

The following tables analyse the fair value of the financial instruments carried at amortised cost at 31 December 2018 and 2017, including their levels in the fair value hierarchy – Level 1, Level 2 and Level 3. It does not include fair value information for financial assets and financial liabilities carried at amortised cost if the carrying amount is a reasonable approximation of fair value. Cash and balances at central banks, which consist of demand deposits with the Bank of England and, in 2017, the US Federal Reserve, together with cash in tills and ATMs, have been excluded from the table as the carrying amount is deemed an appropriate approximation of fair value. The fair value of the portfolio of UK Government debt securities, included in other financial assets at amortised cost, is the only financial instrument categorised in Level 1 of the fair value hierarchy.

| | 2018 | | | | | 2017 | | | | | Group |
|---|---------------|---------------|----------------|----------------|----------------------|---------------|---------------|----------------|----------------|----------------------|-------|
| | Fair value | | | | Carrying value £m | Fair value | | | | Carrying value £m | |
| | Level 1 £m | Level 2 £m | Level 3 £m | Total £m | | Level 1 £m | Level 2 £m | Level 3 £m | Total £m | | |
| Assets | | | | | | | | | | | |
| Loans and advances to customers | – | – | 204,061 | 204,061 | 201,289 | – | 6,331 | 195,335 | 201,666 | 199,340 | |
| Loans and advances to banks | – | 2,739 | 60 | 2,799 | 2,799 | – | 2,894 | 556 | 3,450 | 3,463 | |
| Reverse repurchase agreements – non trading | – | 21,130 | – | 21,130 | 21,127 | – | 2,614 | – | 2,614 | 2,614 | |
| Other financial assets at amortised cost | 6,390 | 721 | – | 7,111 | 7,229 | | | | | | |
| Financial investments | | | | | | 6,435 | 2,211 | – | 8,646 | 8,758 | |
| | 6,390 | 24,590 | 204,121 | 235,101 | 232,444 | 6,435 | 14,050 | 195,891 | 216,376 | 214,175 | |
| Liabilities | | | | | | | | | | | |
| Deposits by customers | – | 21 | 178,160 | 178,181 | 178,090 | – | – | 183,790 | 183,790 | 183,648 | |
| Deposits by banks | – | 16,243 | 989 | 17,232 | 17,221 | – | 12,164 | 557 | 12,721 | 12,708 | |
| Repurchase agreements – non trading | – | 10,923 | – | 10,923 | 10,910 | – | 1,085 | – | 1,085 | 1,076 | |
| Debt securities in issue | – | 47,787 | – | 47,787 | 46,692 | – | 44,296 | – | 44,296 | 42,633 | |
| Subordinated liabilities | – | 3,877 | – | 3,877 | 3,601 | – | 4,256 | – | 4,256 | 3,793 | |
| | – | 78,851 | 179,149 | 258,000 | 256,514 | – | 61,801 | 184,347 | 246,148 | 243,858 | |

| | 2018 | | | | | 2017 | | | | | Company |
|---|---------------|---------------|----------------|----------------|----------------------|---------------|---------------|----------------|----------------|----------------------|---------|
| | Fair value | | | | Carrying value £m | Fair value | | | | Carrying value £m | |
| | Level 1 £m | Level 2 £m | Level 3 £m | Total £m | | Level 1 £m | Level 2 £m | Level 3 £m | Total £m | | |
| Assets | | | | | | | | | | | |
| Loans and advances to customers | – | – | 221,791 | 221,791 | 219,020 | – | 5,199 | 203,279 | 208,478 | 206,157 | |
| Loans and advances to banks | – | 2,593 | 72 | 2,665 | 2,665 | – | 2,250 | 12,438 | 14,688 | 14,688 | |
| Reverse repurchase agreements – non trading | – | 21,130 | – | 21,130 | 21,127 | – | 476 | – | 476 | 476 | |
| Other financial assets at amortised cost | 6,390 | 3,573 | – | 9,963 | 10,081 | | | | | | |
| Financial investments | | | | | | 6,435 | 4,734 | 1 | 11,170 | 11,284 | |
| | 6,390 | 27,296 | 221,863 | 255,549 | 252,893 | 6,435 | 12,659 | 215,718 | 234,812 | 232,605 | |
| Liabilities | | | | | | | | | | | |
| Deposits by customers | – | 21 | 199,451 | 199,472 | 199,381 | – | – | 199,063 | 199,063 | 198,921 | |
| Deposits by banks | – | 15,508 | 6,063 | 21,571 | 21,560 | – | 10,345 | 10,190 | 20,535 | 20,535 | |
| Repurchase agreements – non trading | – | 10,916 | – | 10,916 | 10,902 | – | 7,489 | – | 7,489 | 7,486 | |
| Debt securities in issue | – | 42,093 | – | 42,093 | 41,014 | – | 33,691 | – | 33,691 | 32,048 | |
| Subordinated liabilities | – | 3,931 | – | 3,931 | 3,638 | – | 4,256 | – | 4,256 | 3,870 | |
| | – | 72,469 | 205,514 | 277,983 | 276,495 | – | 55,781 | 209,253 | 265,034 | 262,860 | |

The carrying value above of any financial assets and liabilities that are designated as hedged items in a portfolio (or macro) fair value hedge relationship excludes gains and losses attributable to the hedged risk, as this is included in other assets on the balance sheet.

Valuation methodology for financial instruments carried at amortised cost

The fair value exposures set out in the tables above are managed by using a combination of hedging derivatives and offsetting on balance sheet positions. The valuation approach to specific categories of financial instruments is described below.

Assets:

Loans and advances to customers

The approach to estimating the fair value of loans and advances to customers has been determined by discounting expected cash flows to reflect current market rates for lending of a similar credit quality. The determination of their fair values is an area of considerable estimation and uncertainty as there is no observable market and values are significantly affected by customer behaviour.

i) Advances secured on residential property

The fair value of the mortgage portfolio is calculated by discounting contractual cash flows by different spreads, each representing a LTV band, after taking account of expected customer prepayment rates. The spread is based on new business interest rates derived from competitor market information. Further discounting is applied for certain higher risk mortgage portfolios.

ii) Corporate loans

The corporate loan portfolio is stratified by product. The determination of the fair values of performing loans takes account of the differential between existing margins and estimated new business rates for similar loans in terms of segment, maturity and structure. Provisions are considered appropriate for the book that is not impaired. A discount has been applied to impaired loans. Although exits have generally been achieved at carrying value, this does not reflect the discount a purchaser would require. A discount has therefore been applied based on the target return sought by distressed bond funds, who are the typical purchaser of the assets.

iii) Other loans

These consist of unsecured personal loans, credit cards, overdrafts and consumer (auto) finance. The weighted average lives of these portfolios are short, and the business was written relatively recently. As a result, contractual interest rates approximate new business interest rates, and therefore no mark-to-market surplus or deficit has been recorded with respect to the performing book with the exception of unsecured personal loans where a small surplus or deficit has been recognised based on the differential between existing margins and an estimate of new business rates for similar loans. A discount has been applied to the impaired part of the book.

Loans and advances to banks

These comprise secured loans, short-term placements with banks including collateral and unsettled financial transactions. The secured loans have been valued on the basis of spreads on credit default swaps for the term of the loans using valuation technique A as described above. The carrying amount of the other items is deemed a reasonable approximation of their fair value, as the transactions are very short-term in duration.

Reverse repurchase agreements – non trading

The fair value of the reverse repurchase agreements – non trading has been estimated using valuation technique A as described above.

Other financial assets at amortised cost and financial investments

These consist of asset backed securities and debt securities. The asset backed securities are complex products and in some instances are valued with the assistance of an independent, specialist valuation firm. These fair values are determined using industry-standard valuation techniques, including discounted cash flow models. The inputs to these models used in these valuation techniques include quotes from market makers, prices of similar assets, adjustments for differences in credit spreads, and additional quantitative and qualitative research.

The debt security investments consist of a portfolio of government debt securities. The fair value of this portfolio has been determined using valuation technique A as described above.

Liabilities:

Deposits by customers

The majority of deposit liabilities are payable on demand and therefore can be deemed short-term in nature with the fair value equal to the carrying value. Certain of the deposit liabilities are at a fixed rate until maturity. The deficit/surplus of fair value over carrying value of these liabilities has been estimated by reference to the market rates available at the balance sheet date for similar deposit liabilities of similar maturities. The fair value of such deposit liabilities has been estimated using valuation technique A as described above.

Deposits by banks

The fair value of deposits by banks, including repos, has been estimated using valuation technique A as described above.

Debt securities in issue and subordinated liabilities

Where reliable prices are available, the fair value of debt securities in issue and subordinated liabilities has been calculated using quoted market prices. Other market values have been determined using valuation technique A as described above.

Repurchase agreements – non trading

The fair value of the repurchase agreements – non trading has been estimated using valuation technique A as described above.

f) Fair values of financial instruments measured at fair value

The following tables summarise the fair values of the financial assets and liabilities accounted for at fair value at 31 December 2018 and 2017, analysed by their levels in the fair value hierarchy – Level 1, Level 2 and Level 3.

| | | 2018 | | | | 2017 | | | | Group |
|--|--|---------------|---------------|---------------|---------------|---------------|---------------|---------------|---------------|------------------------|
| | | Level 1 £m | Level 2 £m | Level 3 £m | Total £m | Level 1 £m | Level 2 £m | Level 3 £m | Total £m | Valuation technique |
| Assets | | | | | | | | | | |
| Trading assets | Securities purchased under resale agreements | - | - | - | - | - | 8,870 | - | 8,870 | A |
| | Debt securities | - | - | - | - | 5,156 | - | - | 5,156 | - |
| | Equity securities | - | - | - | - | 9,662 | - | - | 9,662 | - |
| | Cash collateral | - | - | - | - | - | 6,156 | - | 6,156 | A |
| | Short-term loans | - | - | - | - | 656 | 55 | - | 711 | A |
| | | - | - | - | - | 15,474 | 15,081 | - | 30,555 | |
| Derivative financial instruments | Exchange rate contracts | - | 4,323 | 25 | 4,348 | - | 6,061 | 16 | 6,077 | A |
| | Interest rate contracts | - | 2,526 | 6 | 2,532 | - | 23,435 | 12 | 23,447 | A & C |
| | Equity and credit contracts | - | 188 | 63 | 251 | - | 861 | 36 | 897 | B & D |
| | Netting | - | (1,872) | - | (1,872) | - | (10,479) | - | (10,479) | |
| | | - | 5,165 | 94 | 5,259 | - | 19,878 | 64 | 19,942 | |
| Other financial assets at FVTPL | Loans and advances to customers | - | 12 | 82 | 94 | - | 1,485 | 64 | 1,549 | A |
| | Debt securities | 18 | 2,339 | 894 | 3,251 | 184 | 187 | 176 | 547 | A, B & D |
| | Equity securities | - | - | - | - | - | - | - | - | B |
| | Reverse repurchase agreements – non trading | - | 2,272 | - | 2,272 | - | - | - | - | A |
| | | 18 | 4,623 | 976 | 5,617 | 184 | 1,672 | 240 | 2,096 | |
| Financial assets at FVOCI | Debt securities | 12,487 | 742 | - | 13,229 | | | | | D |
| | Loans and advances to customers | - | - | 73 | 73 | | | | | D |
| | | 12,487 | 742 | 73 | 13,302 | | | | | |
| Financial investments | Available-for-sale – debt securities | | | | | 8,770 | 2 | - | 8,772 | C |
| | Available-for-sale – equity securities | | | | | 19 | 9 | 53 | 81 | B |
| | | | | | | 8,789 | 11 | 53 | 8,853 | |
| Total assets at fair value | | 12,505 | 10,530 | 1,143 | 24,178 | 24,447 | 36,642 | 357 | 61,446 | |
| Liabilities | | | | | | | | | | |
| Trading liabilities | Securities sold under repurchase agreements | - | - | - | - | - | 25,504 | - | 25,504 | A |
| | Short positions in securities and unsettled trades | - | - | - | - | 3,694 | - | - | 3,694 | - |
| | Cash collateral | - | - | - | - | - | 1,911 | - | 1,911 | A |
| | Short-term deposits | - | - | - | - | - | - | - | - | - |
| | | - | - | - | - | 3,694 | 27,415 | - | 31,109 | |
| Derivative financial instruments | Exchange rate contracts | - | 528 | 23 | 551 | - | 4,176 | 15 | 4,191 | A |
| | Interest rate contracts | - | 2,515 | 7 | 2,522 | - | 23,199 | 5 | 23,204 | A & C |
| | Equity and credit contracts | - | 132 | 36 | 168 | 1 | 653 | 43 | 697 | B & D |
| | Netting | - | (1,872) | - | (1,872) | - | (10,479) | - | (10,479) | |
| | | - | 1,303 | 66 | 1,369 | 1 | 17,549 | 63 | 17,613 | |
| Other financial liabilities at FVTPL | Debt securities in issue | - | 983 | 7 | 990 | - | 1,629 | 6 | 1,635 | A |
| | Structured deposits | - | 104 | 29 | 133 | - | 680 | - | 680 | A |
| | Repurchase agreements – non trading | - | 2,110 | - | 2,110 | - | - | - | - | A |
| | Collateral and associated financial guarantees | - | 3,040 | 13 | 3,053 | | | | | D |
| | | - | 6,237 | 49 | 6,286 | - | 2,309 | 6 | 2,315 | |
| Total liabilities at fair value | | - | 7,540 | 115 | 7,655 | 3,695 | 47,273 | 69 | 51,037 | |

| | | 2018 | | | | 2017 | | | | Company |
|--|--|---------------|---------------|---------------|---------------|---------------|---------------|---------------|---------------|------------------------|
| | | Level 1 £m | Level 2 £m | Level 3 £m | Total £m | Level 1 £m | Level 2 £m | Level 3 £m | Total £m | Valuation technique |
| Assets | | | | | | | | | | |
| Derivative financial instruments | Exchange rate contracts | - | 3,532 | 25 | 3,557 | - | 2,816 | 16 | 2,832 | A |
| | Interest rate contracts | - | 2,624 | 551 | 3,175 | - | 2,425 | - | 2,425 | A & C |
| | Equity and credit contracts | - | 185 | 67 | 252 | - | 100 | - | 100 | B & D |
| | Netting | - | (1,872) | - | (1,872) | - | (1,319) | - | (1,319) | |
| | | - | 4,469 | 643 | 5,112 | - | 4,022 | 16 | 4,038 | |
| Other financial assets at FVTPL | Loans and advances to customers | - | 12 | 82 | 94 | - | 714 | - | 714 | A |
| | Debt securities | 18 | 2,339 | 752 | 3,109 | - | 79 | - | 79 | C |
| | Equity securities | - | - | - | - | - | - | - | - | B |
| | Reverse repurchase agreements – non trading | - | 2,272 | - | 2,272 | - | - | - | - | A |
| | | 18 | 4,623 | 834 | 5,475 | - | 793 | - | 793 | |
| Financial assets at FVOCI | Debt securities | 12,487 | 742 | - | 13,229 | - | - | - | - | D |
| | Loans and advances to customers | - | - | 31 | 31 | - | - | - | - | D |
| | | 12,487 | 742 | 31 | 13,260 | - | - | - | - | |
| Financial investments | Available-for-sale – debt securities | - | - | - | - | 8,770 | 2 | - | 8,772 | C |
| | Available-for-sale – equity securities | - | - | - | - | - | 9 | 53 | 62 | B |
| | | - | - | - | - | 8,770 | 11 | 53 | 8,834 | |
| Total assets at fair value | | 12,505 | 9,834 | 1,508 | 23,847 | 8,770 | 4,826 | 69 | 13,665 | |
| Liabilities | | | | | | | | | | |
| Derivative financial instruments | Exchange rate contracts | - | 1,535 | 23 | 1,558 | - | 931 | 15 | 946 | A |
| | Interest rate contracts | - | 2,988 | 7 | 2,995 | - | 2,603 | 4 | 2,607 | A & C |
| | Equity and credit contracts | - | 134 | 35 | 169 | - | 10 | - | 10 | B |
| | Netting | - | (1,872) | - | (1,872) | - | (1,319) | - | (1,319) | B |
| | | - | 2,785 | 65 | 2,850 | - | 2,225 | 19 | 2,244 | |
| Other financial liabilities at FVTPL | Debts securities in issue | - | 983 | 7 | 990 | - | 1,267 | 6 | 1,273 | A |
| | Structured deposits | - | 104 | 29 | 133 | - | 24 | - | 24 | A |
| | Repurchase agreements – non trading | - | 2,110 | - | 2,110 | - | - | - | - | A |
| | Collateral and associated financial guarantees | - | 3,040 | 13 | 3,053 | - | - | - | - | |
| | | - | 6,237 | 49 | 6,286 | - | 1,291 | 6 | 1,297 | |
| Total liabilities at fair value | | - | 9,022 | 114 | 9,136 | - | 3,516 | 25 | 3,541 | |

Transfers between levels of the fair value hierarchy

Transfers between levels of the fair value hierarchy are reported at the beginning of the period in which they occur. In 2018, there were no significant (2017: none) transfers of financial instruments between Levels 1 and 2. In 2018, the main transfers of financial instruments between Levels 2 and 3 were Derivatives assets of £35m and Derivative liabilities of £31m which were transferred from Level 2 to Level 3 following enhancements to the fair value hierarchy classification process.

g) Fair value adjustments

The internal models incorporate assumptions that Santander UK believes would be made by a market participant to establish fair value. Fair value adjustments are adopted when Santander UK considers that there are additional factors that would be considered by a market participant that are not incorporated in the valuation model.

Santander UK classifies fair value adjustments as either 'risk-related' or 'model-related'. The fair value adjustments form part of the portfolio fair value and are included in the balance sheet values of the product types to which they have been applied. The magnitude and types of fair value adjustment are listed in the following table:

| | 2018 £m | 2017 £m |
|--|------------|------------|
| Risk-related: | | |
| – Bid-offer and trade specific adjustments | 13 | 34 |
| – Uncertainty | 36 | 43 |
| – Credit risk adjustment | 9 | 36 |
| – Funding fair value adjustment | 4 | 6 |
| | 62 | 119 |
| Model-related | 5 | 8 |
| Day One profit | – | 1 |
| | 67 | 128 |

Risk-related adjustments

Risk-related adjustments are driven, in part, by the magnitude of Santander UK's market or credit risk exposure, and by external market factors, such as the size of market spreads.

(i) Bid-offer and trade specific adjustments

Portfolios are marked at bid or offer, as appropriate. Valuation models will typically generate mid-market values. The bid-offer adjustment reflects the cost that would be incurred if substantially all residual net portfolio market risks were closed using available hedging instruments or by disposing of or unwinding the position. For debt securities, the bid-offer spread is based on a consensus market price at an individual security level. For other products, the major risk types are identified. For each risk type, the net portfolio risks are first classified into buckets, and then a bid-offer spread is applied to each risk bucket based upon the market bid-offer spread for the relevant hedging instrument.

(ii) Uncertainty

Certain model inputs may be less readily determinable from market data, and/or the choice of model itself may be more subjective. In these circumstances, a range of possible values exists that the financial instrument or market parameter may assume, and an adjustment may be needed to reflect the likelihood that in estimating the fair value of the financial instrument, market participants would adopt more conservative values for uncertain parameters and/or model assumptions than those used in the valuation model.

(iii) Credit risk adjustment

Credit risk adjustments comprise credit and debit valuation adjustments. The credit valuation adjustment (CVA) is an adjustment to the valuation of OTC derivative contracts to reflect within fair value the possibility that the counterparty may default, and Santander UK may not receive the full market value of the transactions. The debit valuation adjustment (DVA) is an adjustment to the valuation of the OTC derivative contracts to reflect within the fair value the possibility that Santander UK may default, and that Santander UK may not pay full market value of the transactions.

Santander UK calculates a separate CVA and DVA for each Santander UK legal entity, and within each entity for each counterparty to which the entity has exposure. Santander UK calculates the CVA by applying the probability of default of the counterparty to the expected positive exposure to the counterparty, and multiplying the result by the loss expected in the event of default i.e. LGD. Conversely, Santander UK calculates the DVA by applying the PD of the Santander UK group, conditional on the non-default of the counterparty, to the expected positive exposure of the counterparty to Santander UK and multiplying the result by the LGD. Both calculations are performed over the life of the potential exposure.

For most products Santander UK uses a simulation methodology to calculate the expected positive exposure to a counterparty. This incorporates a range of potential exposures across the portfolio of transactions with the counterparty over the life of the portfolio. The simulation methodology includes credit mitigants such as counterparty netting agreements and collateral agreements with the counterparty.

For certain types of exotic derivatives where the products are not currently supported by the standard methodology, Santander UK adopts alternative methodologies. These may involve mapping transactions against the results for similar products which are valued using the standard methodology. In other cases, a simplified version of the standard methodology is applied. The calculation is applied at a trade level, with more limited recognition of credit mitigants such as netting or collateral agreements than used in the standard methodology.

The methodologies do not, in general, account for wrong-way risk. Wrong-way risk arises where the underlying value of the derivative prior to any credit risk adjustment is positively correlated to the probability of default of the counterparty. When there is significant wrong-way risk, a trade-specific approach is applied to reflect the wrong-way risk within the valuation. Exposure to wrong-way risk is limited via internal governance processes and deal pricing. Santander UK considers that an appropriate adjustment to reflect wrong-way risk is £nil (2017: £nil).

(iv) Funding fair value adjustment (FFVA)

The FFVA is an adjustment to the valuation of OTC derivative positions to include the net cost of funding uncollateralised derivative positions. This is calculated by applying a suitable funding cost to the expected future funding exposure of any uncollateralised component of the OTC derivative portfolio.

Model-related adjustments

Models used for portfolio valuation purposes may be based upon a simplifying set of assumptions that do not capture all material market characteristics. Additionally, markets evolve, and models that were adequate in the past may require development to capture all material market characteristics in current market conditions. In these circumstances, model limitation adjustments are adopted. As model development progresses, model limitations are addressed within the core revaluation models and a model limitation adjustment is no longer needed.

Day One profit adjustments

Day One profit adjustments are adopted where the fair value estimated by a valuation model is based on one or more significant unobservable inputs. Day One profit adjustments are calculated and reported on a portfolio basis.

The timing of recognition of deferred Day One profit and loss is determined individually. It is deferred until either the instrument's fair value can be determined using market observable inputs or is realised through settlement. The financial instrument is subsequently measured at fair value, adjusted for the deferred Day One profit and loss. Subsequent changes in fair value are recognised immediately in the Income Statement without immediate reversal of deferred Day One profits and losses.

h) Internal models based on information other than market data (Level 3)

The table below provides an analysis of financial instruments valued using internal models based on information other than market data together with further details on the valuation techniques used for each type of instrument. Each instrument is initially valued at transaction price:

| Balance sheet line item | Category | Financial instrument product type | Balance sheet value | | Fair value movements recognised in profit/(loss) | | |
|----------------------------------|---------------------------------|---------------------------------------|---------------------|------------|--|------------|------------|
| | | | 2018 £m | 2017 £m | 2018 £m | 2017 £m | 2016 £m |
| 1. Derivative assets | Equity and credit contracts | Reversionary property interests | 54 | 31 | 30 | (6) | 12 |
| 2. FVTPL assets | Loans and advances to customers | Roll-up mortgage portfolio | 53 | 64 | 8 | 2 | 4 |
| 3. FVTPL assets | Debt securities | Reversionary property securities | 142 | 176 | (28) | (18) | - |
| 4. FVTPL assets [®] | Equity securities [®] | Unlisted equity shares | - | 53 | - | - | - |
| 5. FVTPL assets | Debt securities | Credit linked notes | 752 | - | 13 | - | - |
| 6. FVOCI assets | Loans and advances to customers | Other loans | 73 | - | (5) | - | - |
| 7. Derivative liabilities | Equity contracts | Property-related options and forwards | (35) | (43) | - | (5) | (5) |
| 8. FVTPL liabilities | Financial guarantees | Credit protection guarantee | (13) | - | (13) | - | - |
| | | | 1,026 | 281 | 5 | (27) | 11 |
| Other Level 3 assets | | | 69 | 33 | - | (26) | 6 |
| Other Level 3 liabilities | | | (67) | (26) | 1 | 19 | (10) |
| Total net assets | | | 1,028 | 288 | | | |
| Total income/(expense) | | | | | 6 | (34) | 7 |

(1) Prior to 1 January 2018, these unlisted equity shares were classified as available-for-sale equity securities and presented in the balance sheet as financial investments.

Valuation techniques

1. Derivative assets – Equity and credit contracts

These are valued using a probability weighted set of HPI forward prices, which are assumed to be a reasonable representation of the increase in value of the Santander UK group's reversionary interest portfolio underlying the derivatives. The probability used reflects the likelihood of the home owner vacating the property and is calculated from mortality rates and acceleration rates which are a function of age and gender, obtained from the relevant mortality tables. Indexing is felt to be appropriate due to the size and geographical dispersion of the reversionary interest portfolio. These are determined using HPI Spot Rates adjusted to reflect estimated forward growth. Non-seasonally adjusted (NSA) national and regional HPI are used in the valuation model to avoid any subjective judgement in the adjustment process which is made by Markit, which publishes the Halifax House Price Index.

The inputs used to determine the value of the reversionary property derivatives are HPI spot, HPI forward growth and mortality rates. The principal pricing parameter is HPI forward growth.

2. FVTPL assets – Loans and advances to customers – roll-up mortgage portfolio

These represent roll-up mortgages (sometimes referred to as lifetime mortgages), which are an equity release scheme under which a property owner takes out a loan secured against their home. The owner may not make any interest payments during their lifetime in which case the fixed interest payments are rolled up into the mortgage. The loan or mortgage (capital and rolled-up interest) is repaid upon the owner's vacation of the property and the value of the loan is only repaid from the value of the property. This is known as a 'no negative equity guarantee'. Santander UK suffers a loss if the sale proceeds from the property are insufficient to repay the loan, as it is unable to pursue the homeowner's estate or beneficiaries for the shortfall.

The value of the mortgage 'rolls up' or accretes until the owner vacates the property. In order to value the roll-up mortgages, Santander UK uses a probability-weighted set of European option prices (puts) determined using the Black-Scholes model, in which the 'no negative equity guarantee' are valued as short put options. The probability weighting applied is calculated from mortality rates and acceleration rates as a function of age and gender, taken from mortality tables.

The inputs used to determine the value of these instruments are HPI spot, HPI forward growth, HPI volatility, mortality rates and repayment rates. The principal pricing parameter is HPI forward growth. The HPI forward growth rate used is unobservable and is the same as used in the valuation of Instrument 1 above. The other parameters do not have a significant effect on the value of the instruments.

3. FVTPL assets – Debt securities

These consist of reversionary property securities and are an equity release scheme, where the property owner receives an upfront lump sum in return for paying a fixed percentage of the sales proceeds of the property when the owner vacates the property. These reversionary property securities are valued using a probability-weighted set of HPI forward prices which are assumed to be a reasonable representation of the increase in value of Santander UK's reversionary interest portfolio underlying the derivatives. The probability weighting used reflects the probability of the home owner vacating the property through death or moving into care and is calculated from mortality rates and acceleration factors which are a function of age and gender, obtained from the relevant mortality table.

The inputs used to determine the value of these instruments are HPI spot, HPI forward growth and mortality rates. The principal pricing parameter is HPI forward growth. Discussion of the HPI spot rate, HPI forward growth rate and mortality rates for this financial instrument is the same as Instrument 2 above. An adjustment is also made to reflect the specific property risk.

4. FVTPL assets – Equity securities (2017: Available-for-sale equity securities)

These consist of unquoted equity investments in companies providing infrastructure services to the financial services industry. In the valuation of equity financial instruments requiring dynamic hedging, proprietary local volatility and stochastic volatility models are used. These types of models are widely accepted in the financial services industry. Observable market inputs used in these models include equity prices, bid-offer spread, foreign currency exchange rates. The significant unobservable input is contingent litigation costs and related expenses in respect of convertible preferred stock in Visa Inc, as described in Note 32. This is estimated by reference to best estimates received from third party legal counsel.

5. FVTPL assets – Debt securities (Credit linked notes)

These consist of the retained senior tranches of credit linked notes in respect of credit protection vehicles sponsored by Santander UK, and are mandatorily held at fair value through profit or loss. These vehicles provide credit protection on reference portfolios of Santander UK group loans with junior notes sold to external investors. The notes retained by Santander UK are classified as level 3 financial instruments as their valuation depends upon unobservable parameters relating to the underlying reference portfolios of loans, including credit spreads, correlations and prepayment speed, which have a significant effect on the overall valuation. For more information, see 'Credit protection entities' in Note 21.

6. FVOCI assets – Loans and advances to customers – other loans

The changes to the classification and measurement of financial assets on transition to IFRS 9 as set out in Note 44 resulted in some loans and advances to customers, primarily consisting of utilities and shipping counterparties, being reclassified from amortised cost to FVOCI. The fair value of these loans is estimated using the 'present value' model based on a credit curve derived from current market spreads. Loan specific credit data is unobservable, so a proxy population is applied based on industry sector and credit rating.

7. Derivative liabilities – Equity contracts

There are three types of derivatives within this category:

European options – These are valued using a modified Black-Scholes model where the HPI is log-normally distributed with the forward rates determined from the HPI forward growth.

Asian options – Asian (or average value) options are valued using a modified Black-Scholes model, with an amended strike price and volatility assumption to account for the average exercise period, through a closed form adjustment that reflects the strike price relative to the distribution of stock prices at each relevant date. This is also known as the Curran model.

Forward contracts – Forward contracts are valued using a standard forward pricing model.

The inputs used to determine the value of the above instruments are HPI spot rate, HPI forward growth rate and HPI volatility, as described in instrument 1 above. The principal pricing parameter is HPI forward growth rate.

8. FVTPL liabilities – Financial guarantees

These relate to credit protection guarantees in respect of the proceeds of the retained senior tranches of credit linked notes described in Instrument 5 above, and have been designated at fair value through profit or loss. These instruments are valued using the same unobservable parameters described in Instrument 5 above, such that changes in the valuation of the senior tranches of the credit linked notes are offset by changes in the value of these credit protection guarantees. For more information, see 'Credit protection entities' in Note 21.

Reconciliation of fair value measurement in Level 3 of the fair value hierarchy

The following table sets out the movements in Level 3 financial instruments in 2018 and 2017:

| | Assets | | | | | Liabilities | | |
|--|-------------------|---|---------------------------------------|--------------------------------|--------------|-------------------|--|--------------|
| | Derivatives £m | Other financial assets at FVTPL £m | Financial assets at FVOCI £m | Financial investments £m | Total £m | Derivatives £m | Other financial liabilities at FVTPL £m | Total £m |
| At 31 December 2017 | 64 | 240 | | 53 | 357 | (63) | (6) | (69) |
| Adoption of IFRS 9 | – | 598 | 199 | (53) | 744 | – | – | – |
| At 1 January 2018 | 64 | 838 | 199 | – | 1,101 | (63) | (6) | (69) |
| Total (losses)/gains recognised in profit or loss: | | | | | | | | |
| – Fair value movements | 28 | (5) | (5) | | 18 | 1 | (13) | (12) |
| – Foreign exchange and other movements | (5) | – | – | | (5) | 5 | (1) | 4 |
| Transfers in | 35 | 18 | – | | 53 | (31) | (29) | (60) |
| Additions | – | 280 | 17 | | 297 | – | – | – |
| Sales | – | (95) | – | | (95) | – | – | – |
| Settlements | (28) | (60) | (138) | | (226) | 22 | – | 22 |
| At 31 December 2018 | 94 | 976 | 73 | | 1,143 | (66) | (49) | (115) |
| (Losses)/gains recognised in profit or loss relating to assets and liabilities held at the end of the year | 23 | (5) | (5) | | 13 | 6 | (14) | (8) |
| At 1 January 2017 | 103 | 264 | | 32 | 399 | (74) | (6) | (80) |
| Total (losses)/gains recognised in profit or loss: | | | | | | | | |
| – Fair value movements | (32) | (16) | | – | (48) | 14 | – | 14 |
| – Foreign exchange and other movements | 32 | – | – | – | 32 | (32) | – | (32) |
| Gains recognised in other comprehensive income | – | – | – | 21 | 21 | – | – | – |
| Additions | 9 | – | – | – | 9 | (2) | – | (2) |
| Sales | – | (8) | – | – | (8) | – | – | – |
| Settlements | (48) | – | – | – | (48) | 31 | – | 31 |
| At 31 December 2017 | 64 | 240 | | 53 | 357 | (63) | (6) | (69) |
| (Losses)/gains recognised in profit or loss relating to assets and liabilities held at the end of the year | – | (16) | – | – | (16) | (18) | – | (18) |

Effect of changes in significant unobservable assumptions to reasonably possible alternatives (Level 3)

As discussed above, the fair value of financial instruments are, in certain circumstances, measured using valuation techniques that incorporate assumptions that are not evidenced by prices from observable current market transactions in the same instrument and are not based on observable market data and, as such require the application of a degree of judgement. Changing one or more of the inputs to the valuation models to reasonably possible alternative assumptions would change the fair values significantly. The following table shows the sensitivity of these fair values to reasonably possible alternative assumptions.

Favourable and unfavourable changes are determined on the basis of changes in the value of the instrument as a result of varying the levels of the unobservable input as described in the table below. The potential effects do not take into effect any hedged positions.

| 2018 | Fair value £m | Assumption description | Significant unobservable input | | Shift | Sensitivity | |
|---|------------------|--|--|----------------------------|-------------------------|-----------------------------|-------------------------------|
| | | | Assumption value Range ⁽¹⁾ | Weighted average | | Favourable changes £m | Unfavourable changes £m |
| 1. Derivative assets – Equity and credit contracts: – Reversionary property derivatives | 54 | HPI Forward growth rate HPI Spot rate | 0% – 5% n/a | 2.68% 783 | 1% 10% | 8 7 | (8) (7) |
| 2. FVTPL – Loans and advances to customers: – Roll-up mortgage portfolio | 53 | HPI Forward growth rate | 0% – 5% | 2.77% | 1% | 2 | (2) |
| 3. FVTPL – Debt securities: – Reversionary property securities | 142 | HPI Forward growth rate HPI Spot rate | 0% – 5% n/a | 2.68% 783 | 1% 10% | 6 10 | (6) (10) |
| 6. FVOCI – Loans and advances to customers: – Other loans | 73 | Credit spreads | 0% – 2% | 0.80% | 20% | – | – |
| 7. Derivative liabilities – Equity contracts: – Property-related options and forwards | (35) | HPI Forward growth rate HPI Spot rate | 0% – 5% n/a | 2.59% 722 | 1% 10% | 2 3 | (2) (4) |
| 2017 | | | | | | | |
| 1. Derivative assets – Equity and credit contracts: – Reversionary property derivatives | 31 | HPI Forward growth rate HPI Spot rate | 0% – 5% n/a | 2.42% 773 | 1% 10% | 10 8 | (10) (8) |
| 2. FVTPL – Loans and advances to customers: – Roll-up mortgage portfolio | 64 | HPI Forward growth rate | 0% – 5% | 2.57% | 1% | 2 | (2) |
| 3. FVTPL – Debt securities: – Reversionary property securities | 176 | HPI Forward growth rate HPI Spot rate | 0% – 5% n/a | 2.42% 773 | 1% 10% | 3 11 | (3) (11) |
| 4. Financial investments – AFS equity securities: – Unlisted equity shares | 53 | Contingent litigation risk | 0% – 100% | 35% | 20% | 6 | (6) |
| 7. Derivative liabilities – Equity contracts: – Property-related options and forwards | (43) | HPI Forward growth rate HPI Spot rate | 0% – 5% n/a | 2.32% 727 | 1% 10% | 3 7 | (3) (8) |

(1) The range of actual assumption values used to calculate the weighted average disclosure.
(2) Represents the HPI spot rate index level at 31 December 2018 and 2017.

No sensitivities are presented for FVTPL assets – Debt securities, Credit linked Notes (instrument 5) and FVTPL liabilities –financial guarantees (instrument 8), as the terms of these instruments are fully matched. As a result, any changes in the valuation of the credit linked notes would be exactly offset by an equal and opposite change in the valuation of the financial guarantees.

i) Maturities of financial liabilities and off-balance sheet commitments

The table below analyses the maturities of the undiscounted cash flows relating to financial liabilities and off-balance sheet commitments of Santander UK based on the remaining period to the contractual maturity date at the balance sheet date. Deposits by customers largely consist of retail deposits. This table is not intended to show the liquidity of Santander UK.

| 2018 | Group | | | | | Total £m |
|--|-----------------|----------------------------------|--|---|-----------------------------|----------------|
| | On demand £m | Not later than 3 months £m | Later than 3 months and not later than 1 year £m | Later than 1 year and not later than 5 years £m | Later than 5 years £m | |
| Financial liabilities | | | | | | |
| Trading liabilities | – | – | – | – | – | – |
| Derivative financial instruments | – | 431 | 57 | 41 | 1,003 | 1,532 |
| Other financial liabilities at fair value through profit or loss | 11 | 2,146 | 76 | 408 | 3,855 | 6,496 |
| Deposits by customers | 159,009 | 3,422 | 9,491 | 5,216 | 1,305 | 178,443 |
| Deposits by banks | 5,096 | 1,100 | 90 | 11,100 | 52 | 17,438 |
| Repurchase agreements – non trading | 2 | 9,101 | 972 | 849 | 517 | 11,441 |
| Debt securities in issue | – | 9,157 | 5,520 | 23,051 | 10,921 | 48,649 |
| Subordinated liabilities | – | 255 | 134 | 709 | 5,279 | 6,377 |
| Total financial liabilities | 164,118 | 25,612 | 16,340 | 41,374 | 22,932 | 270,376 |
| Off-balance sheet commitments given | 1,106 | 5,843 | 670 | 13,413 | 18,987 | 40,019 |

2017

| | | | | | | |
|--|----------------|---------------|---------------|---------------|---------------|----------------|
| Financial liabilities | | | | | | |
| Trading liabilities | 1,520 | 26,914 | 152 | 161 | 2,580 | 31,327 |
| Derivative financial instruments | 15 | 631 | 1,230 | 2,925 | 14,001 | 18,802 |
| Other financial liabilities at fair value through profit or loss | 7 | 545 | 222 | 789 | 814 | 2,377 |
| Deposits by customers | 154,114 | 4,764 | 13,869 | 6,720 | 4,604 | 184,071 |
| Deposits by banks | 2,452 | 1,465 | 82 | 8,626 | 208 | 12,833 |
| Repurchase agreements – non trading | – | 1 | 832 | 248 | – | 1,081 |
| Debt securities in issue | – | 8,395 | 4,821 | 22,927 | 7,933 | 44,076 |
| Subordinated liabilities | – | 289 | 147 | 783 | 5,571 | 6,790 |
| Total financial liabilities | 158,108 | 43,004 | 21,355 | 43,179 | 35,711 | 301,357 |
| Off-balance sheet commitments given | 2,082 | 6,874 | 1,844 | 12,399 | 18,860 | 42,059 |

| 2018 | Company | | | | | Total £m |
|--------------------------------------|-----------------|----------------------------------|--|---|-----------------------------|----------------|
| | On demand £m | Not later than 3 months £m | Later than 3 months and not later than 1 year £m | Later than 1 year and not later than 5 years £m | Later than 5 years £m | |
| Financial liabilities | | | | | | |
| Derivative financial instruments | – | 459 | 113 | 600 | 1,935 | 3,107 |
| Other financial liabilities at FVTPL | 11 | 2,146 | 76 | 408 | 3,855 | 6,496 |
| Deposits by customers | 169,647 | 4,518 | 9,490 | 12,658 | 3,830 | 200,143 |
| Deposits by banks | 4,354 | 6,074 | 131 | 10,986 | 242 | 21,787 |
| Repurchase agreements – non trading | 2 | 9,101 | 972 | 849 | 508 | 11,432 |
| Debt securities in issue | – | 7,786 | 5,296 | 22,496 | 6,937 | 42,515 |
| Subordinated liabilities | – | 255 | 134 | 709 | 5,279 | 6,377 |
| Total financial liabilities | 174,014 | 30,339 | 16,212 | 48,706 | 22,586 | 291,857 |
| Off-balance sheet commitments given | 917 | 5,843 | 656 | 13,413 | 18,980 | 39,809 |

2017

| | | | | | | |
|--------------------------------------|----------------|---------------|---------------|---------------|---------------|----------------|
| Financial liabilities | | | | | | |
| Derivative financial instruments | – | 124 | 42 | 717 | 1,499 | 2,382 |
| Other financial liabilities at FVTPL | 7 | 27 | 90 | 450 | 858 | 1,432 |
| Deposits by customers | 170,403 | 4,544 | 13,753 | 5,962 | 4,649 | 199,311 |
| Deposits by banks | 639 | 10,708 | 660 | 8,673 | 46 | 20,726 |
| Repurchase agreements – non trading | – | 6,422 | 831 | 237 | – | 7,490 |
| Debt securities in issue | – | 3,487 | 3,373 | 20,673 | 5,567 | 33,100 |
| Subordinated liabilities | – | 366 | 147 | 783 | 5,571 | 6,867 |
| Total financial liabilities | 171,049 | 25,678 | 18,896 | 37,495 | 18,190 | 271,308 |
| Off-balance sheet commitments given | 1,529 | 6,228 | 1,392 | 4,657 | 18,200 | 32,006 |

As the above table is based on contractual maturities, no account is taken of call features related to subordinated liabilities. In addition, the repayment terms of debt securities may be accelerated in line with the covenants described in Note 29. Further, no account is taken of the possible early repayment of Santander UK's mortgage-backed non-recourse finance which is redeemed by Santander UK as funds become available from redemptions of the residential mortgages. Santander UK has no control over the timing and amount of redemptions of residential mortgages.

42. OFFSETTING FINANCIAL ASSETS AND LIABILITIES

Financial assets and financial liabilities are reported on a net basis on the balance sheet only if there is a legally enforceable right to set off the recognised amounts and there is an intention to settle on a net basis, or to realise the asset and settle the liability simultaneously. The following table shows the impact of netting arrangements on:

- All financial assets and liabilities that are reported net on the balance sheet
- All derivative financial instruments and repurchase agreements and other similar secured lending and borrowing agreements that are subject to enforceable master netting arrangements or similar agreements, but do not qualify for balance sheet netting.

The table identifies the amounts that have been offset in the balance sheet and also those amounts that are covered by enforceable netting arrangements (offsetting arrangements and financial collateral) but do not qualify for netting under the requirements described above.

For derivative contracts, the 'Financial instruments' column identifies financial assets and liabilities that are subject to set off under netting agreements, such as the ISDA Master Agreement or derivative exchange or clearing counterparty agreements, whereby all outstanding transactions with the same counterparty can be offset and close-out netting applied across all outstanding transaction covered by the agreements if an event of default or other predetermined events occur. Financial collateral refers to cash and non-cash collateral obtained, typically daily or weekly, to cover the net exposure between counterparties by enabling the collateral to be realised in an event of default or if other predetermined events occur.

For repurchase and reverse repurchase agreements and other similar secured lending and borrowing, the 'Financial instruments' column identifies financial assets and liabilities that are subject to set off under netting agreements, such as global master repurchase agreements and global master securities lending agreements, whereby all outstanding transactions with the same counterparty can be offset and close-out netting applied across all outstanding transactions covered by the agreements if an event of default or other predetermined events occur. Financial collateral typically comprises highly liquid securities which are legally transferred and can be liquidated in the event of counterparty default.

Santander UK engages in a variety of counterparty credit mitigation strategies in addition to netting and collateral arrangements. Therefore, the net amounts presented in the tables below do not purport to represent Santander UK's actual credit exposure.

| | Amounts subject to enforceable netting arrangements | | | | | | Assets not subject to enforceable netting arrangements ⁽²⁾ | Balance sheet total ⁽³⁾ |
|--|---|---------------|---------------------------------|----------------------------|-------------------------------------|------------|---|------------------------------------|
| | Effects of offsetting on balance sheet | | | Related amounts not offset | | | | |
| | Gross amount | Amount offset | Net amount on the balance sheet | Financial instruments | Financial collateral ⁽¹⁾ | Net amount | | |
| 2018 | £m | £m | £m | £m | £m | £m | £m | |
| Assets | | | | | | | | |
| Derivative financial instruments | 7,026 | (1,872) | 5,154 | (933) | (2,133) | 2,088 | 105 | 5,259 |
| Reverse repurchase, securities borrowing & similar agreements: | | | | | | | | |
| – Amortised cost | 24,733 | (3,606) | 21,127 | (2,721) | (18,406) | – | – | 21,127 |
| – Fair value | 2,272 | – | 2,272 | – | (2,272) | – | – | 2,272 |
| Loans and advances to customers and banks ⁽⁴⁾ | 6,021 | (1,293) | 4,728 | – | – | 4,728 | 199,360 | 204,088 |
| | 40,052 | (6,771) | 33,281 | (3,654) | (22,811) | 6,816 | 199,465 | 232,746 |
| Liabilities | | | | | | | | |
| Derivative financial instruments | 3,187 | (1,872) | 1,315 | (933) | (303) | 79 | 54 | 1,369 |
| Repurchase, securities lending & similar agreements: | | | | | | | | |
| – Amortised cost | 14,516 | (3,606) | 10,910 | (2,721) | (8,189) | – | – | 10,910 |
| – Fair value | 2,110 | – | 2,110 | – | (2,110) | – | – | 2,110 |
| Deposits by customers and banks ⁽⁴⁾ | 12,174 | (1,293) | 10,881 | – | (502) | 10,379 | 184,430 | 195,311 |
| | 31,987 | (6,771) | 25,216 | (3,654) | (11,104) | 10,458 | 184,484 | 209,700 |
| 2017 | | | | | | | | |
| Assets | | | | | | | | |
| Derivative financial instruments | 30,155 | (10,479) | 19,676 | (14,772) | (2,785) | 2,119 | 266 | 19,942 |
| Reverse repurchase, securities borrowing & similar agreements: | | | | | | | | |
| – Amortised cost | 2,614 | – | 2,614 | – | (2,614) | – | – | 2,614 |
| – Fair value | 15,224 | (6,354) | 8,870 | (355) | (8,515) | – | – | 8,870 |
| Loans and advances to customers and banks ⁽⁴⁾ | 5,971 | (1,459) | 4,512 | – | – | 4,512 | 198,291 | 202,803 |
| | 53,964 | (18,292) | 35,672 | (15,127) | (13,914) | 6,631 | 198,557 | 234,229 |
| Liabilities | | | | | | | | |
| Derivative financial instruments | 27,839 | (10,479) | 17,360 | (14,772) | (1,951) | 637 | 253 | 17,613 |
| Repurchase, securities lending & similar agreements: | | | | | | | | |
| – Amortised cost | 1,076 | – | 1,076 | – | (1,076) | – | – | 1,076 |
| – Fair value | 31,858 | (6,354) | 25,504 | (355) | (25,149) | – | – | 25,504 |
| Deposits by customers and banks ⁽⁴⁾ | 8,942 | (1,459) | 7,483 | – | (502) | 6,981 | 188,873 | 196,356 |
| | 69,715 | (18,292) | 51,423 | (15,127) | (28,678) | 7,618 | 189,126 | 240,549 |

(1) Financial collateral is reflected at its fair value, but has been limited to the net balance sheet exposure so as not to include any over-collateralisation.

(2) This column includes contractual rights of set-off that are subject to uncertainty under the laws of the relevant jurisdiction.

(3) The balance sheet total is the sum of 'Net amounts reported on the balance sheet' that are subject to enforceable netting arrangements and 'Amounts not subject to enforceable netting arrangements'.

(4) The amounts offset within loans and advances to customers/banks or deposits by customers/banks relate to offset mortgages which are classified as either and that are subject to netting.

| | Amounts subject to enforceable netting arrangements | | | | | | | Company | |
|--|---|---------------------|-----------------------------------|-----------------------------|---|------------------|---|------------------------------------|--|
| | Effects of offsetting on balance sheet | | | Related amounts not offset | | | Assets not subject to enforceable netting arrangements ⁽²⁾ | Balance sheet total ⁽³⁾ | |
| | Gross amount £m | Amount offset £m | Net amount on balance sheet £m | Financial instruments £m | Financial collateral ⁽¹⁾ £m | Net amount £m | | | |
| 2018 | | | | | | | | | |
| Assets | | | | | | | | | |
| Derivative financial instruments | 6,881 | (1,872) | 5,009 | (1,452) | (1,473) | 2,084 | 103 | 5,112 | |
| Reverse repurchase, securities borrowing & similar agreements: | | | | | | | | | |
| – Amortised cost | 24,733 | (3,606) | 21,127 | (2,721) | (18,406) | – | – | 21,127 | |
| – Fair value | 2,272 | – | 2,272 | – | (2,272) | – | – | 2,272 | |
| Loans and advances to customers and banks ⁽⁴⁾ | 3,957 | (1,293) | 2,664 | – | – | 2,664 | 219,021 | 221,685 | |
| | 37,843 | (6,771) | 31,072 | (4,173) | (22,151) | 4,748 | 219,124 | 250,196 | |
| Liabilities | | | | | | | | | |
| Derivative financial instruments | 4,674 | (1,872) | 2,802 | (1,452) | (128) | 1,222 | 48 | 2,850 | |
| Repurchase, securities lending & similar agreements: | | | | | | | | | |
| – Amortised cost | 14,508 | (3,606) | 10,902 | (2,721) | (8,181) | – | – | 10,902 | |
| – Fair value | 2,110 | – | 2,110 | – | (2,110) | – | – | 2,110 | |
| Deposits by customers and banks ⁽⁴⁾ | 42,993 | (1,293) | 41,700 | – | (502) | 41,198 | 179,241 | 220,941 | |
| | 64,285 | (6,771) | 57,514 | (4,173) | (10,921) | 42,420 | 179,289 | 236,803 | |
| 2017 | | | | | | | | | |
| Assets | | | | | | | | | |
| Derivative financial instruments | 5,348 | (1,319) | 4,029 | (2,088) | (970) | 971 | 9 | 4,038 | |
| Reverse repurchase, securities borrowing & similar agreements: | | | | | | | | | |
| – Amortised cost | 476 | – | 476 | – | (476) | – | – | 476 | |
| Loans and advances to customers and banks ⁽⁴⁾ | 47,861 | (33,173) | 14,688 | – | – | 14,688 | 206,157 | 220,845 | |
| | 53,685 | (34,492) | 19,193 | (2,088) | (1,446) | 15,659 | 206,166 | 225,359 | |
| Liabilities | | | | | | | | | |
| Derivative financial instruments | 3,557 | (1,319) | 2,238 | (2,088) | (10) | 140 | 6 | 2,244 | |
| Repurchase, securities lending & similar agreements: | | | | | | | | | |
| – Amortised cost | 7,486 | – | 7,486 | – | (7,486) | – | – | 7,486 | |
| Deposits by customers and banks ⁽⁴⁾ | 72,069 | (33,173) | 38,896 | – | (502) | 38,394 | 180,560 | 219,456 | |
| | 83,112 | (34,492) | 48,620 | (2,088) | (7,998) | 38,534 | 180,566 | 229,186 | |

(1) Financial collateral is reflected at its fair value, but has been limited to the net balance sheet exposure so as not to include any over-collateralisation.

(2) This column includes contractual rights of set-off that are subject to uncertainty under the laws of the relevant jurisdiction.

(3) The balance sheet total is the sum of 'Net amounts reported on the balance sheet' that are subject to enforceable netting arrangements and 'Amounts not subject to enforceable netting arrangements'.

(4) The amounts offset within loans and advances to customers/banks or deposits by customers/banks relate to offset mortgages which are classified as either and that are subject to netting.

43. RING-FENCING

Regulation

The Financial Services (Banking Reform) Act 2013 inserted provisions into the Financial Services and Markets Act 2000 (FSMA) and related legislation (the Banking Reform Legislation) requiring the Santander UK group amongst a number of other UK banking groups, to operationally and legally separate certain retail banking activities from certain wholesale or investment banking activities by 1 January 2019. This is known as 'ring-fencing'. The Banking Reform Legislation specifies:

- Certain banking services or activities (principally deposit taking from individuals and SMEs) which must be undertaken by a ring-fenced bank.
- Certain banking services and activities, along with certain types of credit risk exposure or off-balance sheet items, which a ring-fenced bank will be prohibited from carrying on or incurring (prohibited business).

As a result, under the ring-fencing regime, a ring-fenced bank is only permitted to carry on banking services or activities that are not prohibited (permitted business).

Santander UK group model

Our ring-fence structure was completed ahead of the 1 January 2019 regulatory deadline. Its implementation involved a ring-fencing transfer scheme (RFTS) between Santander UK plc, ANTS and Banco Santander SA, as well as asset sales and the rundown of certain short-term positions. Under our chosen model:

- Santander UK plc is the primary ring-fenced bank within a ring-fenced bank sub-group and serves all of our personal customers in the UK, and the majority of our business banking customers. Santander UK plc also broadly, to the extent allowed by the legislation, continues to hold and serve Santander's corporate banking business in the UK. Any products Santander UK can't offer, or customers it can't serve, from within the ring-fenced bank (which includes some Corporate & Investment Banking business and some Corporate & Commercial Banking customers) are, in most cases, provided or served by the wider Banco Santander group, notably through its Banco Santander London Branch. Santander UK plc continues to be a subsidiary of Santander UK Group Holdings plc, and is the holding company of the Santander UK ring-fenced bank sub-group. Cater Allen Limited is also a ring-fenced bank and part of the Santander UK ring-fenced bank sub-group. Neither Santander UK plc nor Cater Allen Limited conduct prohibited business.
- ANTS was emptied of most assets and liabilities, except for a small pool of residual assets and liabilities, and became a wholly-owned direct subsidiary of Santander UK Group Holdings plc, outside the ring-fenced bank. The prohibited business of ANTS, which principally included our derivatives business with financial institutions, certain corporates and our short term markets business, was either transferred to Banco Santander London Branch or, in the case of the majority of our short term markets business, was run down. The majority of the permitted business of ANTS transferred to Santander UK plc, with a small amount of the permitted business of ANTS transferring to Banco Santander London Branch.
- The business of the Crown Dependency branches (Jersey and Isle of Man) of Santander UK plc was sold to ANTS pursuant to transfer schemes effected under relevant Jersey and Isle of Man law, and therefore transferred out of the ring-fenced bank.

Any associated business transfers to Banco Santander London Branch were made for a cash consideration equivalent to the book value of the associated assets and liabilities, which represents a fair value for the Santander UK group. Costs to sell were immaterial. Our ring-fence structure is now in place with all required transfers completed. Compliance with ring-fencing legislation has involved significant effort over a number of years, with a total cost of c£240m.

44. TRANSITION TO IFRS 9

Statutory balance sheet reconciliation under IAS 39 and IFRS 9

The measurement categories and carrying amounts of financial assets determined in accordance with IAS 39 and IFRS 9 are compared below, illustrating a total net assets decrease of £192m as a result of the application of IFRS 9:

| Assets | IAS 39 | | | IFRS 9 | | | Group | |
|--|----------------------|---------------------------------------|-------------------------------------|---------------------------------|----------------------|-------------------------------------|-----------------------------------|--|
| | Measurement category | Carrying amount (31 December 2017) £m | Reclassifications ⁽¹⁾ £m | Remeasurement ⁽²⁾ £m | Measurement category | Carrying amount (1 January 2018) £m | Re-presentation ⁽⁶⁾ £m | IFRS 9 Balance Sheet (1 January 2018) £m |
| Cash and balances with central banks | Loans & receivables | 32,771 | - | - | Amortised cost | 32,771 | - | 32,771 |
| Trading assets | FVTPL | 30,536 | - | - | FVTPL (Mandatory) | 30,536 | - | 30,536 |
| | FVTPL | 19 | - | - | FVOCI | 19 | (19) ⁽⁶⁾ | - |
| | | 30,555 | - | - | | 30,555 | (19) | 30,536 |
| Derivative financial instruments | FVTPL (Trading) | 19,942 | - | - | FVTPL (Mandatory) | 19,942 | - | 19,942 |
| Other financial assets at FVTPL ⁽³⁾ | FVTPL (Designated) | 1,022 | (45) ⁽⁴⁾ | - | Amortised cost | 977 | (977) ⁽⁵⁾ | - |
| | FVTPL (Designated) | 836 | - | - | FVTPL (Designated) | 836 | - | 836 |
| | FVTPL (Designated) | 238 | - | - | FVTPL (Mandatory) | 238 ⁽⁴⁾ | 1,181 ⁽⁵⁾ | 1,419 |
| | | 2,096 | (45) | - | | 2,051 | 204 | 2,255 |
| Loans and advances to customers ⁽³⁾ | Loans & receivables | 199,068 | - | (211) | Amortised cost | 198,857 | 977 ⁽⁵⁾ | 199,834 |
| | Loans & receivables | 181 | (1) ⁽⁵⁾ | - | FVOCI | 180 | (180) ⁽⁵⁾ | - |
| | Loans & receivables | 91 | - | - | FVTPL (Mandatory) | 91 | (91) ⁽⁵⁾ | - |
| | | 199,340 | (1) | (211) | | 199,128 | 706 | 199,834 |
| Loans and advances to banks | Loans & receivables | 3,463 | - | - | Amortised cost | 3,463 | - | 3,463 |
| Reverse repurchase agreements – non trading | Loans & receivables | 2,614 | - | - | Amortised cost | 2,614 | - | 2,614 |
| Other financial assets at amortised cost | | | | | Amortised cost | - | 7,776 ⁽⁵⁾ | 7,776 |
| Financial assets at FVOCI | | | | | FVOCI | - | 8,942 ⁽⁶⁾ | 8,942 |
| Financial investments | Loans & receivables | 1,198 | - | - | Amortised cost | 1,198 | (1,198) ⁽⁵⁾ | - |
| | Loans & receivables | 982 | (2) ⁽⁵⁾ | - | FVTPL (Mandatory) | 980 | (980) ⁽⁵⁾ | - |
| | Available-for-sale | 8,743 | - | - | FVOCI | 8,743 | (8,743) ⁽⁵⁾ | - |
| | Available-for-sale | 29 | - | - | FVTPL (Mandatory) | 29 | (29) ⁽⁵⁾ | - |
| | Held-to-maturity | 6,578 | - | - | Amortised cost | 6,578 | (6,578) ⁽⁵⁾ | - |
| | Available-for-sale | 81 | - | - | FVTPL (Mandatory) | 81 | (81) ⁽⁵⁾ | - |
| | | 17,611 | (2) | - | | 17,609 | (17,609) | - |
| Other assets | Other assets | 6,373 | (1) | - | Other assets | 6,372 | - | 6,372 |
| Total assets (pre-deferred tax asset) ⁽³⁾ | | 314,765 | (49) | (211) | | 314,505 | - | 314,505 |

(1) Gross (pre-tax) impact on assets resulting from facilities impacted by the IFRS 9 classification and measurement rules.

(2) Gross (pre-tax) impact of facilities that were subject to an incurred loss assessment under IAS 39, and are now subject to an ECL assessment under IFRS 9; and facilities that have been reclassified from a non-amortised cost basis to an amortised cost basis. There is no loss allowance movement attributable to held-to-maturity investments or available-for-sale financial assets reclassified to amortised cost.

(3) The balance sheet category for 'Financial assets designated at fair value' has been changed to 'Other financial assets at fair value through profit or loss' following the adoption of IFRS 9.

(4) Of the £211m increase in loss allowance, £50m related to off-balance sheet exposures which, for presentation purposes, have been aggregated in the assets section. For more on this, see Note 14.

(5) The impact of transition to IFRS 9 gave rise to a deferred tax asset of £68m, of which £14m is attributable to 'Reclassifications', and £54m to 'Remeasurement'. This deferred tax asset was offset against our deferred tax liabilities.

(6) Gross (pre-tax) impact of re-presentations resulting from the adoption of IFRS 9.

Reclassification and re-presentation

The columns for 'Reclassifications' and 'Re-presentations' in the table above capture the following changes resulting from the adoption of IFRS 9:

- Of the financial assets at FVOCI of £8,942m, £199m was previously classified as trading assets of £19m (measured at FVTPL) and loans and advances to customers of £180m (measured at amortised cost). As these financial assets were held within hold to collect and sell business models, they were re-measured at FVOCI on adoption of IFRS 9 (which also resulted in a £1m downward remeasurement of loans and receivables).
- The Santander UK group elected to re-measure Social Housing loans from FVTPL to amortised cost to reflect the hold to collect business model. This resulted in a £45m downward remeasurement of the financial asset and a reclassification of the remaining balance of £977m from other financial assets at FVTPL to loans and advances to customers at amortised cost.
- Other financial assets of £238m, previously designated at FVTPL under IAS 39, are now mandatorily held at FVTPL, as there is no longer an option to bifurcate embedded derivatives under IFRS 9 and they fail the SPPI test.
- Other financial assets at FVTPL of £1,181m were previously classified as financial investments of £980m (measured at amortised cost), financial investments of £110m (measured at available-for-sale), and loans and advances to customers of £91m (measured at amortised cost). As these financial assets do not have SPPI characteristics, they were mandatorily measured at FVTPL on adoption of IFRS 9 (which also resulted in a £2m downward remeasurement of loans and receivables) and were reclassified to other financial assets at FVTPL.
- Other financial assets at amortised cost of £7,776m were previously classified as financial investments (measured at amortised cost). On adoption of IFRS 9, the Santander UK group split the 'financial investments' balance sheet line item between 'other financial assets at amortised cost' and 'financial assets at FVOCI'. This aligned the balance sheet line items to the IFRS 9 accounting classifications and provides a clearer understanding of our financial position.
- Of the financial assets at FVOCI of £8,942m, £8,743m was previously classified as financial investments (and measured at available-for-sale). The reclassification was part of the alignment of the balance sheet line items and IFRS 9 accounting classifications described above.

Reclassifications of debt instruments

For financial assets that were reclassified on transition to IFRS 9, the following table shows their fair value at 31 December 2018 and the fair value gain or loss that would have been recognised if these financial assets had not been reclassified:

| | | Group 2018 £m |
|--|--|---------------------|
| To amortised cost from FVTPL: | | |
| Fair value at 31 December 2018 | | 1,347 |
| Fair value gain that would have been recognised during the year if the financial asset had not been reclassified | | 120 |

The effective interest rate of these debt instruments on the date of initial application of IFRS 9 was 3.35%. In 2018, interest income of £21m was recognised for these debt instruments.

| Assets | IAS 39 | | | IFRS 9 | | | Re- presentation ⁽⁶⁾ £m | IFRS 9 Balance Sheet (1 January 2018) £m |
|--|-------------------------|---|--|------------------------------------|-------------------------|---|--|---|
| | Measurement category | Carrying amount (31 December 2017) £m | Reclassifications ⁽¹⁾ £m | Remeasurement ⁽²⁾ £m | Measurement category | Carrying amount (1 January 2018) £m | | |
| Cash and balances with central banks | Loans & receivables | 27,643 | - | - | Amortised cost | 27,643 | - | 27,643 |
| Derivative financial instruments | FVTPL (Trading) | 4,038 | - | - | FVTPL (Mandatory) | 4,038 | - | 4,038 |
| Other financial assets at FVTPL ⁽³⁾ | FVTPL (Designated) | 698 | (22) ⁽⁴⁾ | - | Amortised cost | 676 | (676) ⁽⁴⁾ | - |
| | FVTPL (Designated) | 95 | - | - | FVTPL (Designated) | 95 | - | 95 |
| | FVTPL (Designated) | - | - | - | FVTPL (Mandatory) | - | 926 ⁽⁴⁾ | 926 |
| | | 793 | (22) | - | | 771 | 250 | 1,021 |
| Loans and advances to customers ⁽⁴⁾ | Loans & receivables | 206,105 | - | (191) | Amortised cost | 205,914 | 676 ⁽⁴⁾ | 206,590 |
| | Loans & receivables | 47 | (1) ⁽⁴⁾ | - | FVOCI | 46 | (46) ⁽⁴⁾ | - |
| | Loans & receivables | 5 | - | - | FVTPL (Mandatory) | 5 | (5) ⁽⁴⁾ | - |
| | | 206,157 | (1) | (191) | | 205,965 | 625 | 206,590 |
| Loans and advances to banks | Loans & receivables | 14,688 | - | - | Amortised cost | 14,688 | - | 14,688 |
| Reverse repurchase agreements – non trading | Loans & receivables | 476 | - | - | Amortised cost | 476 | - | 476 |
| Other financial assets at amortised cost | | | | | Amortised cost | - | 10,452 ⁽⁴⁾ | 10,452 |
| Financial assets at FVOCI | | | | | FVOCI | - | 8,789 ⁽⁴⁾ | 8,789 |
| Financial investments | Loans & receivables | 3,874 | - | - | Amortised cost | 3,874 | (3,874) ⁽⁴⁾ | - |
| | Loans & receivables | 832 | (2) ⁽⁴⁾ | - | FVTPL (Mandatory) | 830 | (830) ⁽⁴⁾ | - |
| | Available-for-sale | 8,743 | - | - | FVOCI | 8,743 | (8,743) ⁽⁴⁾ | - |
| | Available-for-sale | 29 | - | - | FVTPL (Mandatory) | 29 | (29) ⁽⁴⁾ | - |
| | Held-to-maturity | 6,578 | - | - | Amortised cost | 6,578 | (6,578) ⁽⁴⁾ | - |
| | Available-for-sale | 62 | - | - | FVTPL (Mandatory) | 62 | (62) ⁽⁴⁾ | - |
| | | 20,118 | (2) | - | | 20,116 | (20,116) | - |
| Other assets | Other assets | 9,608 | - | - | Other assets | 9,608 | - | 9,608 |
| Total assets (pre-deferred tax asset) ⁽⁵⁾ | | 283,521 | (25) | (191) | | 283,305 | - | 283,305 |

(1) Gross (pre-tax) impact on assets resulting from facilities impacted by the IFRS 9 classification and measurement rules.

(2) Gross (pre-tax) impact of facilities that were subject to an incurred loss assessment under IAS 39, and are now subject to an ECL assessment under IFRS 9; and facilities that have been reclassified from a non-amortised cost basis to an amortised cost basis. There is no loss allowance movement attributable to held-to-maturity investments or available-for-sale financial assets reclassified to amortised cost.

(3) The balance sheet category for 'Financial assets designated at fair value' has been changed to 'Other financial assets at fair value through profit or loss' following the adoption of IFRS 9.

(4) Of the £191m of increase in loss allowance, £50m relates to off-balance sheet exposures which, for presentation purposes, have been aggregated in the assets section. For more on this, see Note 14.

(5) The impact of transition to IFRS 9 gave rise to a deferred tax asset of £58m, of which £7m is attributable to 'Reclassifications', and £51m to 'Remeasurement'. This deferred tax asset was offset against our deferred tax liabilities.

(6) Gross (pre-tax) impact of re-presentations resulting from the adoption of IFRS 9.

Reclassification and re-presentation

The columns for 'Reclassifications' and 'Re-presentations' in the table above capture the following changes resulting from the adoption of IFRS 9:

- (a) Of the financial assets at FVOCI of £8,789m, £46m was previously classified as loans and advances to customers (measured at amortised cost). As these financial assets were held within hold to collect and sell business models, they were remeasured at FVOCI on adoption of IFRS 9 (which also resulted in a £1m downward remeasurement of loans and receivables).
- (b) The Santander UK group elected to remeasure Social Housing loans from FVTPL to amortised cost to reflect the hold to collect business model. This resulted in a £22m downward remeasurement of the financial asset and a reclassification of the remaining balance of £676m from other financial assets at FVTPL to loans and advances to customers at amortised cost.
- (c) Other financial assets at FVTPL of £926m were previously classified as financial investments of £830m (measured at amortised cost), financial investments of £91m (measured at available-for-sale), and loans and advances to customers of £5m (measured at amortised cost). As these financial assets do not have SPPI characteristics, they were mandatorily measured at FVTPL on adoption of IFRS 9 (which also resulted in a £2m downward remeasurement of loans and receivables) and were reclassified to other financial assets at FVTPL.
- (d) Other financial assets at amortised cost of £10,452m were previously classified as financial investments (measured at amortised cost). On adoption of IFRS 9, the Santander UK group split the 'financial investments' balance sheet line item between 'other financial assets at amortised cost' and 'financial assets at FVOCI'. This aligned the balance sheet line items to the IFRS 9 accounting classifications and provides a clearer understanding of our financial position.
- (e) Of the financial assets at FVOCI of £8,789m, £8,743m was previously classified as financial investments (and measured at available-for-sale). The reclassification was part of the alignment of the balance sheet line items and IFRS 9 accounting classifications described above.

Reclassifications of debt instruments

For financial assets that were reclassified on transition to IFRS 9, the following table shows their fair value at 31 December 2018 and the fair value gain or loss that would have been recognised if these financial assets had not been reclassified:

| | Company 2018 £m |
|---|-----------------------|
| To amortised cost from FVTPL: | |
| Fair value at 31 December 2018 | 668 |
| Fair value gain/(loss) that would have been recognised in the year if the financial asset had not been reclassified | 89 |

The effective interest rate of these debt instruments on the date of initial application of IFRS 9 was 3.30%. In 2018, interest income of £13m was recognised for these debt instruments.

45. EVENTS AFTER THE BALANCE SHEET DATE

There have been no significant events between 31 December 2018 and the date of approval of these financial statements which would require a change to or additional disclosure in the financial statements, except for the following:

In January 2019, we announced plans to reshape our branch network and close 140 branches in response to changes in how customers are choosing to carry out their banking. Our future branch network, with approximately 615 branches, will be made up of a combination of larger branches offering improved community facilities to support local businesses and customers, and smaller branches using the latest technology to offer customers more convenient access to banking services. Furthermore, in order to deliver a branch network for the future, 100 branches will be refurbished over the next two years through an investment of £55m. At 31 December 2018, no provision was recognised in respect of these plans as the relevant criteria under IAS 37 'Provisions, contingent liabilities and contingent assets' had not been met.

Shareholder information

Strategic report

Financial review

Governance

Risk review

Financial statements

Shareholder information

Contents

| | |
|--|-----|
| Selected financial data | 216 |
| Glossary | 217 |
| Subsidiaries, joint ventures and associates | 218 |
| Forward-looking statements | 220 |

Selected financial data

The financial information set forth below for the years ended 31 December 2018, 2017 and 2016 and at 31 December 2018 and 2017 has been derived from the audited Consolidated Financial Statements of Santander UK plc (the Company) and its subsidiaries (together, the Santander UK group) prepared in accordance with IFRS included elsewhere in this Annual Report. The information should be read in connection with, and is qualified in its entirety by reference to, the Santander UK group's Consolidated Financial Statements and the Notes thereto.

Financial information set forth below at 31 December 2014 has been derived from the audited Consolidated Financial Statements with adjustment for the adoption of IFRIC 21 of the Santander UK group for 2014 not included in this Annual Report.

The financial information in this selected consolidated financial and statistical data does not constitute statutory accounts within the meaning of the Companies Act 2006. The auditor's report on the Consolidated Financial Statements for each of the five years ended 31 December 2018 was unmodified and did not include a statement under sections 237(2) and 237(3) of the Companies Act 1985 or sections 498(2) and 498(3) of the Companies Act 2006, as applicable. The Consolidated Financial Statements of the Santander UK group at 31 December 2018, 2017 and 2016 were audited by PwC LLP; 2015 and 2014 were audited by Deloitte LLP.

BALANCE SHEETS

| | 2018 ^(2, 3) £m | 2017 £m | 2016 £m | 2015 £m | 2014 £m |
|--|------------------------------|----------------|----------------|----------------|----------------|
| Assets | | | | | |
| Cash and balances at central banks | 19,747 | 32,771 | 17,107 | 16,842 | 22,562 |
| Financial assets at fair value through profit or loss: | | | | | |
| – Trading assets | – | 30,555 | 30,035 | 23,961 | 21,700 |
| – Derivative financial instruments | 5,259 | 19,942 | 25,471 | 20,911 | 23,021 |
| – Other financial assets at fair value through profit or loss | 5,617 | 2,096 | 2,140 | 2,398 | 2,881 |
| Financial assets at amortised cost: | | | | | |
| – Loans and advances to customers [®] | 201,289 | 199,340 | 199,738 | 198,045 | 188,691 |
| – Loans and advances to banks [®] | 2,799 | 3,463 | 4,348 | 3,548 | 2,057 |
| – Reverse repurchase agreements – non trading [®] | 21,127 | 2,614 | | | |
| – Other financial assets at amortised cost | 7,229 | | | | |
| Financial assets at fair value through other comprehensive income | 13,302 | | | | |
| Financial investments | | 17,611 | 17,466 | 9,064 | 9,062 |
| Interests in other entities | 88 | 73 | 61 | 48 | 38 |
| Intangible assets | 1,808 | 1,742 | 1,685 | 1,600 | 1,556 |
| Property, plant and equipment | 1,832 | 1,598 | 1,491 | 1,597 | 1,624 |
| Current tax assets | 153 | – | – | 49 | – |
| Retirement benefit assets | 842 | 449 | 398 | 556 | 315 |
| Other assets | 2,280 | 2,511 | 2,571 | 2,156 | 1,839 |
| Total assets | 283,372 | 314,765 | 302,511 | 280,775 | 275,346 |
| Liabilities | | | | | |
| Financial liabilities at fair value through profit or loss: | | | | | |
| – Trading liabilities | – | 31,109 | 15,560 | 12,722 | 15,333 |
| – Derivative financial instruments | 1,369 | 17,613 | 23,103 | 21,508 | 22,732 |
| – Other financial liabilities at fair value through profit or loss | 6,286 | 2,315 | 2,440 | 2,016 | 2,848 |
| Financial liabilities at amortised cost: | | | | | |
| – Deposits by customers | 178,090 | 183,648 | 177,172 | 164,074 | 153,606 |
| – Deposits by banks [®] | 17,221 | 12,708 | 9,769 | 8,278 | 8,214 |
| – Repurchase agreements – non trading [®] | 10,910 | 1,076 | | | |
| – Debt securities in issue | 46,692 | 42,633 | 50,346 | 49,615 | 51,790 |
| – Subordinated liabilities | 3,601 | 3,793 | 4,303 | 3,885 | 4,002 |
| Other liabilities | 2,448 | 2,730 | 3,221 | 2,445 | 2,441 |
| Provisions | 509 | 558 | 700 | 870 | 491 |
| Current tax liabilities | – | 3 | 54 | 1 | 69 |
| Deferred tax liabilities | 223 | 88 | 128 | 223 | 59 |
| Retirement benefit obligations | 114 | 286 | 262 | 110 | 199 |
| Total liabilities | 267,463 | 298,560 | 287,058 | 265,747 | 261,784 |
| Equity | | | | | |
| Share capital | 3,119 | 3,119 | 3,119 | 3,119 | 3,140 |
| Share premium | 5,620 | 5,620 | 5,620 | 5,620 | 5,620 |
| Other equity instruments | 1,991 | 2,281 | 1,785 | 1,792 | 1,104 |
| Retained earnings | 4,744 | 4,732 | 4,255 | 4,048 | 3,425 |
| Other reserves | 284 | 301 | 524 | 314 | 273 |
| Total shareholders' equity | 15,758 | 16,053 | 15,303 | 14,893 | 13,562 |
| Non-controlling interests | 151 | 152 | 150 | 135 | – |
| Total equity | 15,909 | 16,205 | 15,453 | 15,028 | 13,562 |
| Total liabilities and equity | 283,372 | 314,765 | 302,511 | 280,775 | 275,346 |

(1) From 1 January 2018, the non-trading repurchase agreements and non-trading reverse repurchase agreements that are held at amortised cost are now presented as separate lines in the balance sheet, as described in Note 1. Comparatives are re-presented accordingly.

(2) On 1 January 2018, the Santander UK group adopted IFRS 9, as described in Note 44 to the Consolidated Financial Statements.

(3) In 2018, the Santander UK group completed the implementation of its ring-fencing plans, as described in Note 43 to the Consolidated Financial Statements.

INCOME STATEMENTS

| | 2018 ^(1, 2) £m | 2017 £m | 2016 £m | 2015 £m | 2014 £m |
|---|------------------------------|------------|------------|------------|------------|
| Net interest income | 3,603 | 3,803 | 3,582 | 3,575 | 3,434 |
| Net fee and commission income | 749 | 807 | 770 | 715 | 739 |
| Net trading and other income | 182 | 302 | 443 | 283 | 297 |
| Total operating income | 4,534 | 4,912 | 4,795 | 4,573 | 4,470 |
| Operating expenses before credit impairment losses, provisions and charges | (2,579) | (2,499) | (2,414) | (2,400) | (2,397) |
| Credit impairment losses | (153) | (203) | (67) | (66) | (258) |
| Provisions for other liabilities and charges | (257) | (393) | (397) | (762) | (416) |
| Total operating credit impairment losses, provisions and charges | (410) | (596) | (464) | (828) | (674) |
| Profit before tax | 1,545 | 1,817 | 1,917 | 1,345 | 1,399 |
| Tax on profit | (441) | (561) | (598) | (381) | (289) |
| Profit after tax | 1,104 | 1,256 | 1,319 | 964 | 1,110 |
| Attributable to: | | | | | |
| Equity holders of the parent | 1,082 | 1,235 | 1,292 | 939 | 1,110 |
| Non-controlling interests | 22 | 21 | 27 | 25 | - |
| Profit after tax | 1,104 | 1,256 | 1,319 | 964 | 1,110 |

(1) On 1 January 2018, the Santander UK group adopted IFRS 9, as described in Note 44 to the Consolidated Financial Statements.

(2) In 2018, the Santander UK group completed the implementation of its ring-fencing plans, as described in Note 43 to the Consolidated Financial Statements.

SELECTED STATISTICAL INFORMATION

| | 2018 ^(1, 2) % | 2017 % | 2016 % | 2015 % | 2014 % |
|--|-----------------------------|-----------|-----------|-----------|-----------|
| Capital ratios: | | | | | |
| CET1 capital ratio | 13.2 | 12.2 | 11.6 | 11.6 | 11.9 |
| Total capital ratio | 20.3 | 19.2 | 18.5 | 18.2 | 17.9 |
| Equity to assets ratio ⁽³⁾ | 4.53 | 4.35 | 4.40 | 4.47 | 4.26 |
| Profitability ratios: | | | | | |
| Return on assets ⁽⁴⁾ | 0.36 | 0.40 | 0.44 | 0.34 | 0.40 |
| Return on ordinary shareholders' equity ⁽⁵⁾ | 7.9 | 9.1 | 9.7 | 7.3 | 9.2 |

(1) On 1 January 2018, the Santander UK group adopted IFRS 9, as described in Note 44 to the Consolidated Financial Statements.

(2) In 2018, the Santander UK group completed the implementation of its ring-fencing plans, as described in Note 43 to the Consolidated Financial Statements.

(3) Average ordinary shareholders' equity divided by average total assets. Average balances are based on monthly data.

(4) Profit after tax divided by average total assets. Average balances are based on monthly data.

(5) Profit after tax divided by average ordinary shareholders' equity.

Glossary

Our glossary of industry and other main terms is available on our website: www.santander.co.uk/uk/about-santander-uk/investor-relations-glossary.

Subsidiaries, joint ventures and associates

In accordance with Section 409 of the Companies Act 2006, details of Santander UK plc's subsidiaries, joint ventures and associates at 31 December 2018 are set out below. This section forms an integral part of the financial statements.

Subsidiaries

All subsidiaries are consolidated by the Santander UK group.

Incorporated and registered in England and Wales:

| Name of subsidiary | Registered office ⁽¹⁾ | Direct/indirect ownership | Share class through which ownership is held | Proportion of ownership interest % | Ultimate proportion of ownership % |
|--|----------------------------------|---------------------------|---|------------------------------------|------------------------------------|
| 2 & 3 Triton Limited | A | Direct | Ordinary £1 | 100 | 100 |
| A & L CF December (1) Limited (in liquidation) | F | Indirect | Ordinary £1 | - | 100 |
| A & L CF June (3) Limited | A | Indirect | Ordinary £1 | - | 100 |
| A & L CF September (4) Limited | A | Indirect | Ordinary £1 | - | 100 |
| Abbey National Nominees Limited | A | Direct | Ordinary £1 | 100 | 100 |
| Abbey National Property Investments | A | Direct | Ordinary £1 | 100 | 100 |
| Alliance & Leicester Personal Finance Limited | G | Direct | Ordinary £1 | 100 | 100 |
| Cater Allen Limited | A | Indirect | Ordinary £1 | - | 100 |
| First National Tricity Finance Limited | A | Indirect | Ordinary £1 | - | 100 |
| PSA Finance UK Limited | H | Indirect | Ordinary £1 | - | 50 |
| Santander Asset Finance (December) Limited | G | Indirect | Ordinary £1 | - | 100 |
| Santander Asset Finance plc | A | Direct | Ordinary £0.10 | 100 | 100 |
| Santander Cards Limited | A | Indirect | Ordinary £1 | - | 100 |
| Santander Cards UK Limited | A | Direct | Ordinary £1 | 100 | 100 |
| Santander Consumer (UK) plc | B | Direct | Ordinary £1 | 100 | 100 |
| Santander Consumer Credit Services Limited | A | Indirect | Ordinary £1 | - | 100 |
| Santander Estates Limited | G | Direct | Ordinary £1 | 100 | 100 |
| Santander Global Consumer Finance Limited | A | Indirect | Ordinary £0.0001 | - | 100 |
| Santander Guarantee Company | A | Direct | Ordinary £1 | 100 | 100 |
| Santander Lending Limited | A | Direct | Ordinary £1 | 100 | 100 |
| Santander Private Banking UK Limited | A | Direct | Ordinary £1 | 100 | 100 |
| Santander UK Operations Limited | A | Direct | Ordinary A £1 Ordinary B £1 | 100 100 | 100 100 |
| Santander UK (Structured Solutions) Limited | A | Direct | Ordinary £0.01 | 100 | 100 |
| Santander UK Technology Limited | A | Direct | Ordinary £1 | 100 | 100 |
| The Alliance & Leicester Corporation Limited | A | Direct | Ordinary £1 | 100 | 100 |
| Time Retail Finance Limited (in liquidation) | F | Indirect | Ordinary £1 Ordinary £0.0001 | - - | 100 100 |

(1) Refer to the key at the end of this section for the registered office address.

Incorporated and registered outside England and Wales:

| Name of subsidiary | Registered office ⁽¹⁾ | Direct/indirect ownership | Share class through which ownership is held | Proportion of ownership interest % | Ultimate proportion of ownership % |
|---------------------------------|----------------------------------|---------------------------|---|------------------------------------|------------------------------------|
| Santander Cards Ireland Limited | J | Indirect | Ordinary €1 Ordinary €1.27 | - | 100 |
| Santander ISA Managers Limited | I | Direct | Ordinary £1 | 100 | 100 |

(1) Refer to the key at the end of this section for the registered office address, including the country.

Other subsidiary undertakings

All these entities are registered in England and Wales, except where noted.

The Company and its subsidiaries do not own directly, or indirectly, any of the share capital of any of the entities, however they are consolidated by the Santander UK group because the substance of the relationship indicates control, as described in Note 1 to the Consolidated Financial Statements.

| Name of entity | Registered office ⁽¹⁾ | Name of entity | Registered office ⁽¹⁾ |
|---|----------------------------------|--|----------------------------------|
| Abbey Covered Bonds LLP | A | Langton Funding (No.1) Limited | C |
| Abbey Covered Bonds (LM) Limited | E | Langton Mortgages Trustee (UK) Limited | A |
| Abbey Covered Bonds (Holdings) Limited | E | Langton PECO Limited | C |
| Auto ABS UK Loans plc | C | Langton Securities (2008-1) plc | C |
| Auto ABS UK Loans 2017 Holdings Limited | C | Langton Securities (2010-1) plc | C |
| Auto ABS UK Loans 2017 plc | C | Langton Securities (2010-2) plc | C |
| Fosse (Master Issuer) Holdings Limited | C | Langton Securities Holdings Limited | C |
| Fosse Funding (No.1) Limited | C | MAC No. 1 Limited | A |
| Fosse Master Issuer plc | C | Motor 2015-1 Holdings Limited | C |
| Fosse PECO Limited | C | Motor 2015-1 plc | C |
| Fosse Trustee (UK) Limited | A | Motor 2016-1 Holdings Limited | C |
| HCUK Auto Funding 2016-1 Limited (In liquidation) | D | Motor 2016-1 plc | C |
| Holmes Funding Limited | A | Motor 2016-1M Limited (In liquidation) | D |
| Holmes Holdings Limited | A | Motor 2017-1 Holdings Limited | C |
| Holmes Master Issuer plc | A | Motor 2017-1 plc | C |
| Holmes Trustees Limited | A | PECO Limited | A |

(1) Refer to the key at the end of this section for the registered office address.

Joint ventures and associates

All these entities are registered in England and Wales and are accounted for by the equity method of accounting.

| Name of joint venture | Registered office ⁽¹⁾ | Direct/indirect ownership | Share class through which ownership is held | Proportion of ownership interest % | Ultimate proportion of ownership % |
|----------------------------|----------------------------------|---------------------------|---|------------------------------------|------------------------------------|
| Hyundai Capital UK Limited | K | Indirect | Ordinary £1 | - | 50 |
| PSA UK Number 1 plc | H | Direct | B Ordinary £1 C Ordinary £1 | 50 | 50 |
| Syntheo Limited | A | Direct | Ordinary £1 | 50 | 50 |

(1) Refer to the key at the end of this section for the registered office address.

All entities are joint ventures, except for PSA UK Number 1 plc which is an associate.

Overseas branches

The Company has no overseas branches.

Key of registered office addresses

- A 2 Triton Square, Regent's Place, London NW1 3AN
- B Santander House, 86 Station Road, Redhill RH1 1SR
- C 35 Great St. Helen's, London EC3A 6AP
- D 40a Station Road, Upminster, Essex RM14 2TR
- E Wilmington Trust SP Services (London) Limited, 1 Kings Arms Yard, London EC2R 7AF
- F Griffins, Tavistock House South, Tavistock Square, London WC1H 9LG
- G Building 3, Floor 2, Carlton Park, Narborough, Leicester LE19 0AL
- H 61 London Road, Redhill RH1 1QA
- I 287 St. Vincent Street, Glasgow, Scotland G2 5NB
- J 25/28 North Wall Quay, Dublin 1, Ireland
- K London Court, 39 London Road, Reigate RH2 9AQ

Forward-looking statements

Santander UK may from time to time make written or oral forward-looking statements. Santander UK makes written forward-looking statements in this Annual Report and may also make forward-looking statements in its periodic reports to the SEC on Forms 20-F and 6-K, in its offering circulars and prospectuses, in press releases and other written materials and in oral statements made by its officers, directors or employees to third parties. Examples of such forward-looking statements include, but are not limited to: projections or expectations of revenues, costs, profit (or loss), earnings (or loss) per share, dividends, capital structure or other financial items or ratios; statements of plans, objectives or goals of Santander UK or its management, including those related to products or services; statements of future economic performance; and statements of assumptions underlying such statements.

Words such as 'believes', 'anticipates', 'expects', 'intends', 'aims', 'plans', 'targets' and similar expressions are intended to identify forward-looking statements, but are not the exclusive means of identifying such statements. By their very nature, forward-looking statements are not statements of historical or current facts; they cannot be objectively verified, are speculative and involve inherent risks and uncertainties, both general and specific, and risks exist that the predictions, forecasts, projections and other forward-looking statements will not be achieved. Santander UK cautions readers that a number of important factors could cause actual results to differ materially from the plans, objectives, expectations, estimates and intentions expressed in such forward-looking statements made by Santander UK or on its behalf. Some of these factors, which could affect Santander UK's business, financial condition and/or results of operation, are considered in detail in the Risk review, and they include:

- the disruptions and volatility in the global financial markets
- the effects of UK economic conditions
- Santander UK's exposure to UK political developments, including the outcome of the ongoing UK EU Article 50 negotiations on Brexit
- the effects of the financial services laws, regulations, governmental oversight, administrative actions and policies and any changes thereto in each location or market in which Santander UK operates
- the effects of any new reforms to the UK mortgage lending market
- Santander UK's exposure to any risk of loss from legal and regulatory proceedings
- the power of the FCA, the PRA, the CMA or an overseas regulator to potentially intervene in response to e.g. attempts by customers to seek redress from financial service institutions, including Santander UK, in case of industry-wide issues
- the effects which the Banking Act 2009 may have on Santander UK's business and the value of securities issued
- the effects which the bail-in and write down powers under the Banking Act 2009 and the BRRD may have on Santander UK's business and the value of securities issued
- the extent to which regulatory capital and leverage requirements and any changes to these requirements may limit and adversely affect Santander UK's operations
- Santander UK's ability to access liquidity and funding on acceptable financial terms
- the extent to which liquidity requirements and any changes to these requirements may limit and adversely affect Santander UK's operations
- Santander UK's exposure to UK Government debt
- the effects of the ongoing political, economic and sovereign debt tensions in the eurozone
- Santander UK's exposure to risks faced by other financial institutions
- the effects of an adverse movement in external credit rating assigned to Santander UK, any Santander UK member or any of their respective debt securities
- the effects of fluctuations in interest rates and other market risks
- the extent to which Santander UK may be required to record negative fair value adjustments for its financial assets due to changes in market conditions
- the risk of failing to successfully implement and continue to improve Santander UK's credit risk management systems
- the risks associated with Santander UK's derivative transactions
- the extent to which Santander UK may be exposed to operational risks, including risks relating to data and information collection, processing, storage and security
- the risk of third parties using Santander UK as a conduit for illegal or improper activities without Santander UK's knowledge
- the risk of failing to effectively improve or upgrade Santander UK's information technology infrastructure and management information systems in a timely manner
- Santander UK's exposure to unidentified or unanticipated risks despite its risk management policies, procedures and methods
- the effects of competition with other financial institutions
- the various risks facing Santander UK as it expands its range of products and services (e.g. risk of new products and services not being responsive to customer demands or successful, risk of changing customer needs)
- Santander UK's ability to control the level of non-performing or poor credit quality loans and whether Santander UK's loan loss reserves are sufficient to cover loan losses
- the extent to which Santander UK's loan portfolio is subject to prepayment risk
- the risk that the value of the collateral, including real estate, securing Santander UK's loans may not be sufficient and Santander UK may be unable to realise the full value of the collateral securing its loan portfolio
- the ability of Santander UK to realise the anticipated benefits of its organic growth or business combinations and the exposure, if any, of Santander UK to any unknown liabilities or goodwill impairments relating to acquired businesses
- the extent to which members of Santander UK may be responsible for contributing to compensation schemes in the UK in respect of banks and other authorised financial services firms that are unable to meet their obligations to customers
- the effects of taxation requirements and other assessments and any changes thereto in each location in which Santander UK operates
- the effects of any changes in the pension liabilities and obligations of Santander UK
- the ability of Santander UK to recruit, retain and develop appropriate senior management and skilled personnel
- the effects of any changes to the reputation of Santander UK, any Santander UK member or any affiliate operating under the Santander UK brands
- the basis of the preparation of the Company's and Santander UK's financial statements and information available about Santander UK, including the extent to which assumptions and estimates made during such preparation are accurate
- the extent to which disclosure controls and procedures over financial reporting may not prevent or detect all errors or acts of fraud
- the extent to which changes in accounting standards could impact Santander UK's reported earnings
- the extent to which Santander UK relies on third parties and affiliates for important infrastructure support, products and services
- the possibility of risk arising in the future in relation to transactions between the Company and its parent, subsidiaries or affiliates
- the extent to which different disclosure and accounting principles between the UK and the US may provide you with different or less information about us than you expected
- the risk associated with enforcement of judgements in the US.

Please refer to our latest filings with the SEC (including, without limitation, our Annual Report on Form 20-F for the year ended 31 December 2018) for a discussion of certain risk factors and forward-looking statements. Undue reliance should not be placed on forward-looking statements when making decisions with respect to any Santander UK member and/or its securities. Investors and others should take into account the inherent risks and uncertainties of forward-looking statements and should carefully consider the foregoing non-exhaustive list of important factors. Forward-looking statements speak only as of the date on which they are made and are based on the knowledge, information available and views taken on the date on which they are made; such knowledge, information and views may change at any time. Santander UK does not undertake any obligation to update or revise any forward-looking statement, whether as a result of new information, future events or otherwise.

Further Information

Contact us

Customer services

For more information on our products and services, please visit our website:

 santander.co.uk
customerservices@santander.co.uk

 +44 (0)800 389 7000



Shareholders

Information for UK shareholders of Banco Santander can be found at our website:

 santandershareview.com
santandershareholders@equiniti.com

By post, please write to:

Santander Nominee Service
Aspect House
Spencer Road
Lancing BN99 6DA

 +44 (0)371 384 2000
 +44 (0)121 415 7188 (From outside the UK)

Key dates

| | |
|-----------------|-----------------|
| 30 April 2019 | Q1 2019 results |
| 24 July 2019 | Q2 2019 results |
| 31 October 2019 | Q3 2019 results |

Glossary

For a glossary of terms used in this report:

www.santander.co.uk/uk/about-santander-uk/investor-relations-glossary

Community involvement

To find out more about applying for donations and the Santander UK Foundation, please visit our website:

 santanderfoundation.org.uk

Media centre

Contacts for the media relations team are available at our website via the media section:

 aboutsantander.co.uk
mediarelations@santander.co.uk

Investor relations

For financial results and presentations, stock exchange announcements, credit ratings and information for debt investors, please visit the investor relations section of our website:

 aboutsantander.co.uk
ir@santander.co.uk

Registered address

Santander UK
2 Triton Square
Regent's Place
London NW1 3AN



[santander.co.uk](https://www.santander.co.uk)

Santander UK
2 Triton Square
Regent's Place
London NW1 3AN