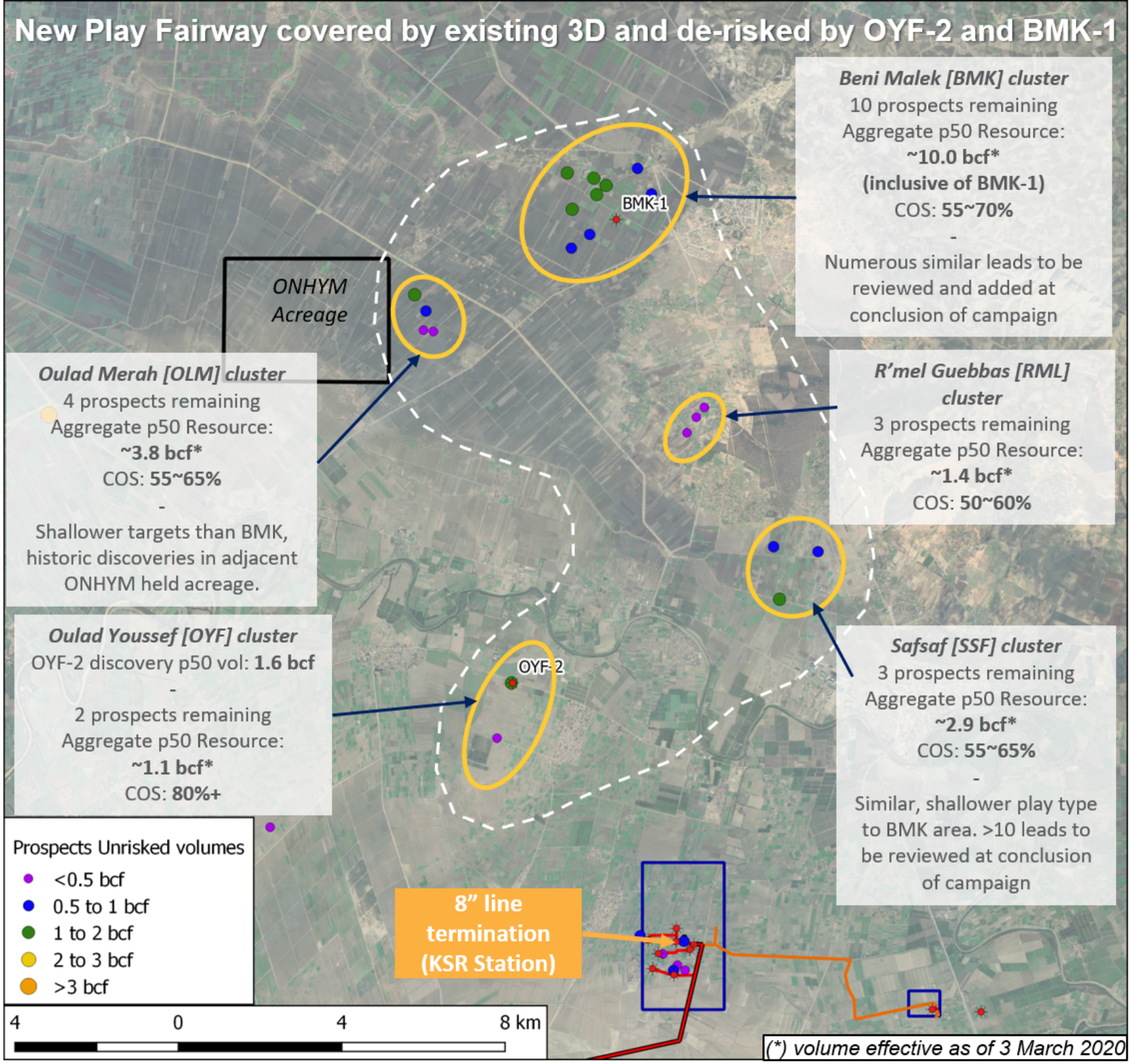
New Play Fairway covered by existing 3D and de-risked by OYF-2 and BMK-1
Beni Malek [BMK] cluster
10 prospects remaining
Aggregate p50 Resource:
~10.0 bcf*
(inclusive of BMK-1)
COS: 55~70%
-
Numerous similar leads to be reviewed and added at conclusion of campaign
BMK-1
ONHYM Acreage
Oulad Merah [OLM] cluster
4 prospects remaining
Aggregate p50 Resource:
~3.8 bcf*
COS: 55~65%
-
Shallower targets than BMK, historic discoveries in adjacent ONHYM held acreage.
R'mel Guebbas [RML] cluster
3 prospects remaining
Aggregate p50 Resource:
~1.4 bcf*
COS: 50~60%
Oulad Youssef [OYF] cluster
OYF-2 discovery p50 vol: 1.6 bcf
-
2 prospects remaining
Aggregate p50 Resource:
~1.1 bcf*
COS: 80%+
OYF-2
Safsaf [SSF] cluster
3 prospects remaining
Aggregate p50 Resource:
~2.9 bcf*
COS: 55~65%
-
Similar, shallower play type to BMK area. >10 leads to be reviewed at conclusion of campaign
Prospects Unrisked volumes
<0.5 bcf
0.5 to 1 bcf
1 to 2 bcf
2 to 3 bcf
>3 bcf
8" line termination (KSR Station)
4
0
4
8 km
(*) volume effective as of 3 March 2020