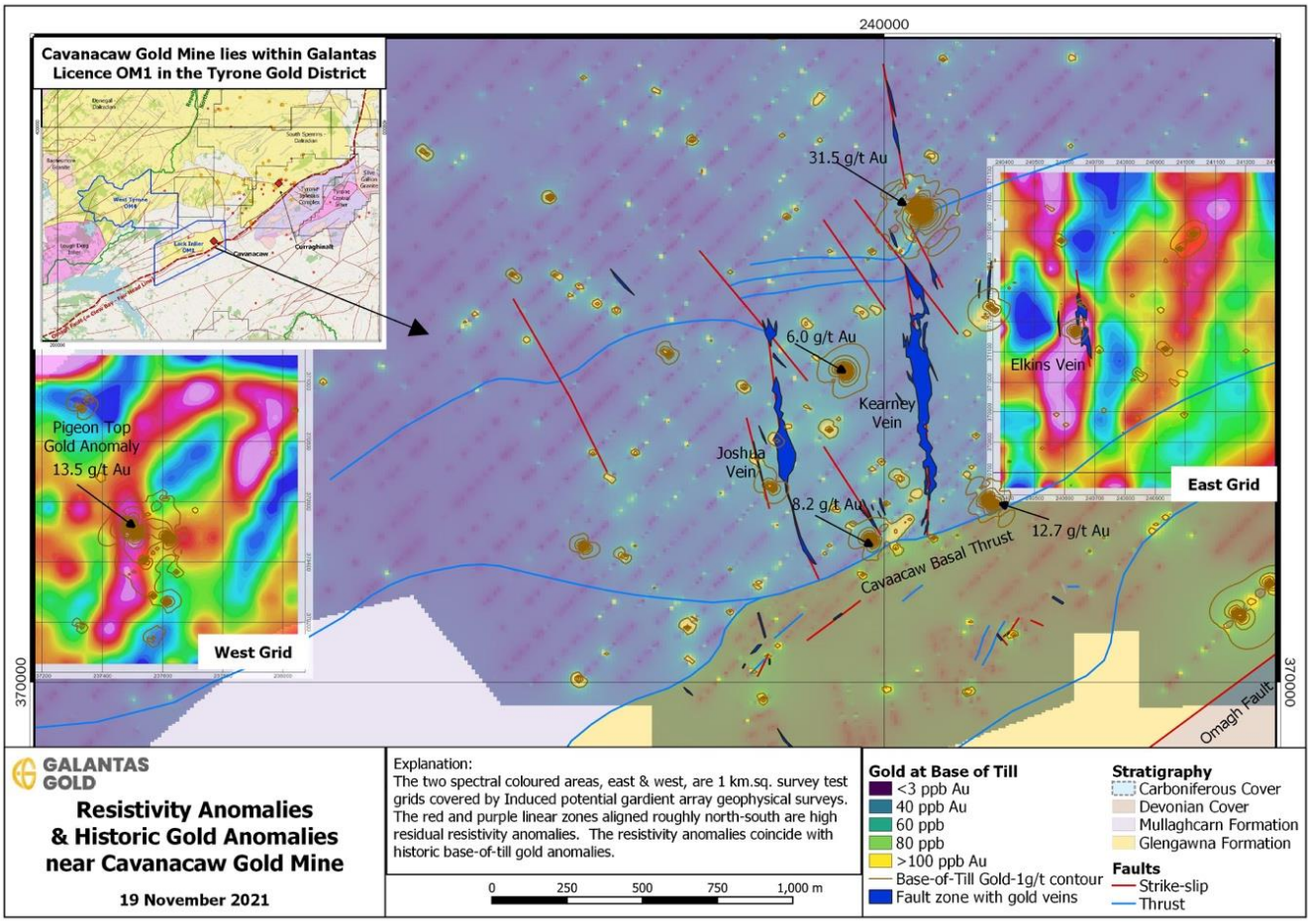Figure 1: Residual resistivity induced polarization anomalies coincide with historical base-of-till gold anomalies