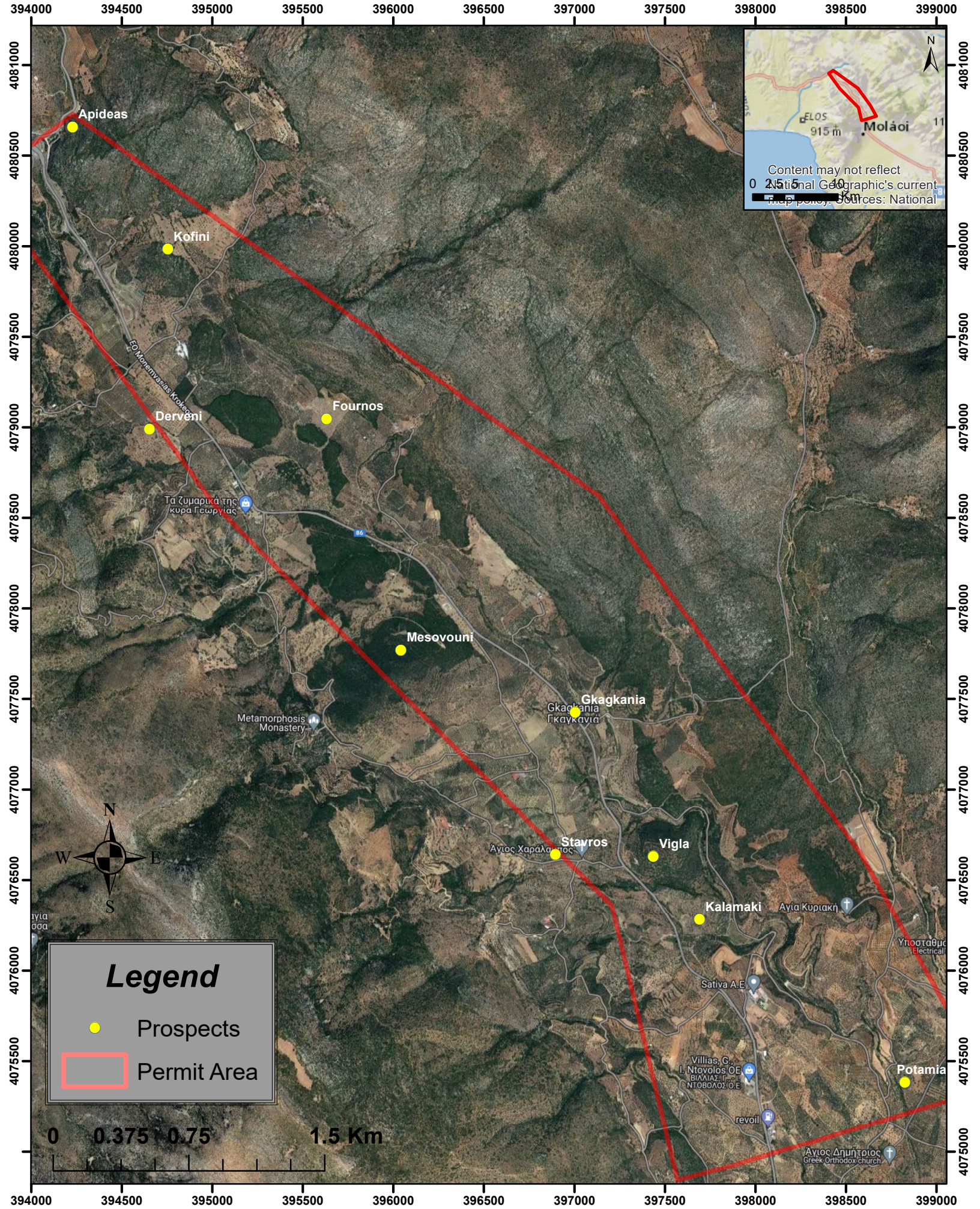Prospects of Molaoi