



SERINUS
ENERGY

**REVISED ANNUAL INFORMATION FORM
FOR THE YEAR ENDED DECEMBER 31, 2017**

August 21, 2018

TABLE OF CONTENTS

| | |
|--|-----|
| NOTICE TO READER | |
| NOTICE TO READER..... | i |
| ADVISORIES | ii |
| GLOSSARY OF TERMS..... | iii |
| FORWARD-LOOKING INFORMATION..... | 1 |
| NON-IFRS MEASURES..... | 3 |
| CORPORATE STRUCTURE | 3 |
| GENERAL DEVELOPMENT OF THE BUSINESS | 5 |
| DESCRIPTION OF THE BUSINESS | 11 |
| RISK FACTORS..... | 24 |
| STATEMENT OF RESERVES DATA AND OTHER OIL AND GAS INFORMATION | 47 |
| DIVIDENDS..... | 47 |
| DESCRIPTION OF CAPITAL STRUCTURE | 48 |
| MARKET FOR SECURITIES..... | 49 |
| DIRECTORS AND OFFICERS | 49 |
| AUDIT COMMITTEE INFORMATION | 54 |
| LEGAL PROCEEDINGS AND REGULATORY ACTIONS | 55 |
| INTEREST OF MANAGEMENT AND OTHERS IN MATERIAL TRANSACTIONS..... | 55 |
| TRANSFER AGENT AND REGISTRAR..... | 55 |
| MATERIAL CONTRACTS..... | 55 |
| INTERESTS OF EXPERTS | 56 |
| ADDITIONAL INFORMATION | 57 |
| ABBREVIATIONS | 57 |
| CURRENCY PRESENTATION AND EXCHANGE RATE DATA | 58 |
| APPENDIX A FORM 51-101F1 – STATEMENT OF RESERVES DATA AND OTHER OIL AND GAS INFORMATION | A-1 |
| APPENDIX B FORM 51-101F2 - REPORT OF INDEPENDENT QUALIFIED RESERVES EVALUATOR | B-1 |
| APPENDIX C FORM 51-101F3 - REPORT OF MANAGEMENT ON OIL AND GAS DISCLOSURE... C-1 | |
| APPENDIX D FORM 51-102F6 – STATEMENT OF EXECUTIVE COMPENSATION | D-1 |
| APPENDIX E FORM 58-101F1 CORPORATE GOVERNANCE DISCLOSURE | E-1 |
| APPENDIX F BOARD OF DIRECTORS MANDATE | F-1 |

NOTICE TO READER

This revised AIF (the “**Revised AIF**”) includes required annual disclosure required by Form 51-102F6 – *Statement of Executive Compensation* (Appendix “D”) and Form 58-101F1 – *Corporate Governance Disclosure* (Appendix “E”) not included in the Company’s original AIF, filed on SEDAR on March 29, 2018 (the “**Original AIF**”). Other than as expressly set forth above, this Revised AIF does not, and does not purport to, update or restate the information contained in the Original AIF.

ADVISORIES

This Annual Information Form (“**AIF**”), for Serinus Energy Inc. (“**Serinus**” or the “**Company**” or “**SEN**”), unless the context otherwise requires references to the “Board of Directors” or the “Board” means the Board of Directors of Serinus Energy Inc.

All financial information is reported in United States dollars (“**US Dollars**” or “**USD**”), unless otherwise noted. Production volumes are presented on a working-interest basis, before royalties, unless otherwise noted.

References to the 2017 audited Consolidated Financial Statements mean Serinus’ audited Consolidated Financial Statements and the accompanying notes prepared in accordance with International Financial Reporting Standards (IFRS), dated March 20, 2018. References to the Management’s Discussion and Analysis (“**MD&A**”) mean Serinus’ Management’s Discussion and Analysis, dated March 20, 2018.

This AIF contains forward-looking statements based on Serinus’ current plans, expectations, estimates, projections and assumptions. This information is subject to a number of risks and uncertainties, including those discussed in this document in the Risk Factors section, many of which are beyond the Company’s control. Users of this information are cautioned that actual results may differ materially. Refer to the Forward-Looking Information and Non-GAAP Financial Measures section of this AIF for information regarding risk factors and material assumptions which are underlying our forward-looking statements.

GLOSSARY OF TERMS

All capitalized terms used in this AIF but not otherwise defined herein shall have the meanings set forth below. The information set out in the AIF is stated as at December 31, 2017 unless otherwise specifically stated.

“**2008 Arrangement**” means the court-approved plan of arrangement involving Loon, the security holders of Loon and Loon Corp effected pursuant to Section 193 of the ABCA, which was completed on December 10, 2008;

“**2013 Arrangement**” means the court-approved plan of arrangement involving Winstar, the security holders of Winstar, Serinus and KI effected pursuant to Section 193 of the ABCA, which was completed on June 24, 2013;

“**ABCA**” means the *Business Corporations Act* (Alberta), as amended;

“**AED SEA**” means AED Southeast Asia Limited, a company existing under the laws of Cyprus, which is a wholly-owned subsidiary of Serinus Holdings;

“**Block 9**” means Syria Block 9, whereby the Company holds a 50% working interest in the Syria Block 9 production sharing contract (“**Block 9 PSC**”) under Force Majeure since July 16, 2012;

“**Board of Directors**” means the board of directors of the Company;

“**Brunei Block L**” or “**Block L**” means the lands that were subject to the Brunei Block L PSA;

“**Brunei Block L PSA**” means the production sharing agreement for Brunei Block L, which was terminated in October, 2016;

“**Brunei Block M**” means the lands that were subject to the Brunei Block M PSA;

“**Brunei Block M PSA**” means the production sharing agreement for Brunei Block M which expired in August, 2012;

“**CAD**” means the Canadian dollar, the lawful currency of Canada;

“**Chouech Es Saida Concession**” means the Company’s 100% interest in 52,480 gross acres of land located in Southern Tunisia held through its wholly owned subsidiary, Winstar Tunisia;

“**COGE Handbook**” means the Canadian Oil and Gas Evaluation Handbook;

“**Common Shares**” means the common shares in the capital of the Company on a post-consolidation basis after giving effect to the 2013 Arrangement;

“**Company**” has the same meaning as Serinus, a term defined below;

“**Dutco**” means Dutco Energy Limited, a wholly owned subsidiary of Dubai Transport Company LLC, a Middle Eastern conglomerate with operations in construction and engineering, trading, manufacturing, hospitality and oil and gas.

“**Dutco Loan**” means the \$15 million credit facility provided by Dutco to the Company for the purpose of funding exploration drilling in Brunei. See also “*General Development of the Business – Three Year History of the Company – Dutco Loan*”

“**Ech Chouech Concession**” means the Company’s 100% interest in 33,920 gross acres of land located in Southern Tunisia held through its wholly owned subsidiary, Winstar Tunisia;

“**EBRD**” means the European Bank for Reconstruction and Development;

“**EBRD Tunisia Facility**” means the \$60.0 million loan facility provided by the EBRD to Serinus with respect to financing the Company’s capital program for the Tunisia Assets;

“**EBRD Romania Facility**” means the \$11.28 million loan facility provided by the EBRD to Serinus with respect to financing the Company’s capital program for the Romania Assets

“**EBRD Ukraine Facility**” means the \$40.0 million loan facility provided by the EBRD to KUB-Gas;

“**ETAP**” means Enterprise Tunisienne d’Activités Pétrolières, the state owned national oil company of Tunisia;

“**IFRS**” means the International Financial Reporting Standards;

“**JOA**” means the joint operating agreement between Winstar Romania and OEBS dated September 9, 2008;

“**Jura**” means Jura Energy Corporation, a public company listed on the Toronto Stock Exchange, in which Serinus owns a non-controlling interest;

“**KI**” means Kulczyk Investments S.A., a company existing under the laws of Luxembourg, which is the largest shareholder of the Company;

“**KOV Borneo**” means KOV Borneo Limited, a company existing under the laws of the United Kingdom, which is a wholly-owned subsidiary of Serinus Holdings;

“**KUB-Gas**” means KUB-Gas LLC, a company existing under the laws of Ukraine, which is a wholly-owned subsidiary of KUBGAS Holdings, which was an indirect 70% owned subsidiary of the Company until sold to Resano in early February 2016;

“**KUBGAS Holdings**” means KUBGAS Holdings Limited (formerly Loon Ukraine Holding Limited), a company existing under the laws of Cyprus, which was a 70% owned subsidiary of Serinus Holdings, which in turn owned 100% of KUB-Gas;

“**Kulczyk Oil Brunei**” means Kulczyk Oil Brunei Limited (formerly Loon Brunei Limited), a company existing under the laws of Cyprus, which is a wholly-owned subsidiary of Serinus Holdings;

“**LEU**” means the Romanian Leu, the lawful currency of Romania;

“**Loon Corp**” means Loon Energy Corporation, a public company listed on the TSX-V, which was formed as a part of the 2008 Arrangement;

“**Loon Latakia**” means Loon Latakia Limited, a company existing under the laws of Cyprus, which is a wholly-owned subsidiary of Serinus Holdings;

“**Moftinu Gas Development Project**” means the Company’s exploration and development project in the Satu Mare Concession;

“**NAMR**” means the National Agency for Mineral Resources, the government body regulating petroleum and mineral resources in Romania;

“**NI 51-101**” means National Instrument 51-101 *Standards of Disclosure for Oil and Gas Activities*;

“**OEBS**” means Oilfield Exploration Business Solutions S.A., formerly called Rompetrol S.A., a subsidiary of KMG International N.V.;

“**PetroleumBRUNEI**” means Brunei National Petroleum Company Sendirian Berhad, a private limited company wholly-owned by the Government of Brunei;

“**Pre-Consolidation Shares**” means common shares in the capital of the Company issued and outstanding prior to giving effect to the consolidation of the Pre-Consolidation Shares on June 24, 2013 on the basis of ten Pre-Consolidation Shares for one post-consolidation Common Share;

“**PSC**” means production sharing contract;

“**Radwan**” means Radwan Investments GmbH, a private Austrian company;

“**Resano**” means Resano Trading Ltd., an affiliate of the Burisma Group, a Ukraine entity actively involved in the upstream oil and gas industry in Ukraine.

“**Romania Assets**” means the right to explore for and produce oil and gas from the Satu Mare concession under the terms of the Satu Mare Concession Agreement and the property, plant and equipment associated with the exploration and production of oil and gas on those concessions described in the section *Principal Oil and Gas Assets – Romania*”;

“**RPS**” means RPS Energy, an engineering consulting company;

“**RPS Report**” means the report of RPS effective December 31, 2017 and dated March 19, 2018 on their evaluation of the Company’s reserves;

“**Sabria Concession**” means the Company’s 45% interest in 26,195 gross acres of land located in West-Central Tunisia held through its wholly owned subsidiary, Winstar Tunisia;

“**Sanrhar Concession**” means the Company’s 100% interest in 35,840 gross acres of land located in South-Central Tunisia held through its wholly owned subsidiary, Winstar Tunisia;

“**Satu Mare Concession**” means the Company’s interest in 729,000 gross acres of land located in Romania held through its wholly owned subsidiary, Winstar Romania;

“**Serinus**” or “**SEN**” or “**Company**” means Serinus Energy Inc., a company incorporated pursuant to the laws of the Province of Alberta, Canada which is listed on the TSX and the WSE under trading symbol ‘SEN’;

“**Serinus Holdings**” means Serinus Holdings Limited (formerly Kulczyk Oil Ventures Limited), a company existing under the laws of Cyprus, which is a wholly-owned subsidiary of the Company;

“**Shell**” means Shell International Trading and Shipping Company Ltd. a subsidiary of Royal Dutch Shell plc;

“**Shell Contract**” means the Contract for the Sale of Zarzaitine Blend Crude Oil entered into between Winstar Tunisia B.V. and Shell dated May 23, 2016;

“**SMCA**” means the “**Satu Mare Concession Agreement**” or the agreement governing the exploration, development and production of oil and gas in the Satu Mare concession in northwest Romania;

“**SMFA**” means the “**Satu Mare Farm Out Agreement**” or the agreement between OEBS and Winstar Romania whereby Winstar Romania earned a 60% interest in the Satu Mare Concession Agreement by fulfilling certain work and expenditure requirements.;

“**TSX-V**” means the TSX Venture Exchange;

“**TSX**” means the Toronto Stock Exchange;

“Tunisia Assets” means all the assets held by the Company in Tunisia, including its working interests in its five concession areas, and the property, plant and equipment associated with the exploration and production of oil and gas on those concessions described in the section *Principal Oil and Gas Assets – Tunisia*;

“Tunisia Concession Agreements” means the agreements governing oil and gas exploration, development and production in the Sabria, Sanrhar, Zinnia, Ech Chouech and Chouech Es Saida concessions operated by Winstar Tunisia;

“Ukraine Assets” or **“KUB-Gas Assets”** means the assets owned by KUB-Gas, including the Ukraine Licences, and certain other property, plant and equipment described in the section *“Principal Oil and Gas Assets - Ukraine”*;

“Ukraine Licences” or **“KUB-Gas Licences”** means the exploration and production special permits in six licence areas owned by KUB-Gas in Ukraine in the Makeevskoye, Olgovskoye, Krutogorovskoye, Vergunskoye, North Makeevskoye areas and West Olgovskoye;

“WI” means working interest, the proportional interest owned by any entity in a concession, licence, permit or other title instrument (collectively **“Concessions”**) entitling that entity to explore and/or produce hydrocarbons, and by extension, that entity’s share of the production of hydrocarbons (before the deduction of royalties) from those Concessions, or that entity’s share of the volume of hydrocarbon reserves (also before the deduction of royalties) estimated to be contained within those Concessions;

“Winstar” means Winstar Resources Ltd., a company incorporated pursuant to the *Business Corporations Act (Alberta)* which is a wholly-owned subsidiary of Serinus. Effective January 1, 2018, Serinus and Winstar amalgamated resulting in Serinus directly holding the interest in Winstar Netherlands;

“Winstar Hungary” means Winstar Magyarorszag Kft, a company originally existing under the laws of Hungary which was 99.8% owned by Winstar Netherlands and 0.2% owned by Winstar Tunisia and has been wound up effective July 19, 2016;

“Winstar Netherlands” means Winstar B.V., a company existing under the laws of the Netherlands;

“Winstar Romania” means Serinus Energy Romania S.A.(formerly Winstar Satu Mare S.A), a company existing under the laws of Romania which is 99.9995% owned by Winstar Netherlands and 0.0005% owned by Winstar Tunisia;

“Winstar Tunisia” means Winstar Tunisia B.V., a company existing under the laws of the Netherlands which is a wholly-owned subsidiary of Winstar Netherlands;

“WSE” means the Warsaw Stock Exchange; and

“Zinnia Concession” means the Company’s 100% interest in 17,920 gross acres of land located in Northern Tunisia held through its wholly owned subsidiary, Winstar Tunisia;

FORWARD-LOOKING INFORMATION

Certain statements contained in this AIF constitute forward-looking statements under applicable securities laws. Forward-looking statements are often, but not always, identified by the use of words such as “anticipate”, “believe”, “could”, “estimate”, “expect”, “forecast”, “guidance”, “intend”, “may”, “plan”, “predict”, “project”, “should”, “target”, “will”, or similar words suggesting future outcomes or language suggesting an outlook. These statements involve known and unknown risks, uncertainties and other factors that may cause actual results or events to differ materially from those anticipated in such forward-looking statements. Management believes the expectations reflected in those forward-looking statements are reasonable but no assurance can be given that these expectations will prove to be correct and such forward-looking statements included in this AIF should not be unduly relied upon.

Forward-looking statements and information in this AIF include, but are not limited to, statements with respect to:

- the success of the corporate reorganization and the receipt of regulatory approval from, but not limited to, the Alberta registrar, the Jersey registrar, the London Stock Exchange and the TSX;
- drilling plans and timing of drilling and testing of wells;
- productive capacity of wells, anticipated or expected production rates and anticipated dates of commencement of production;
- drilling, completion and facilities costs;
- results of various projects of the Company;
- growth expectations within the Company;
- access to attractive investment opportunities and success in bidding for and winning new assets;
- timing of development of undeveloped reserves;
- transportation arrangements and markets for oil and/or gas produced from the Company’s licence areas;
- the performance and characteristics of the Company’s oil and natural gas properties;
- the quantity of oil and natural gas reserves and resources;
- capital expenditure programs;
- supply and demand for oil and natural gas and commodity prices;
- the impact of governmental regulation on the Company relative to other oil and gas companies of similar size;
- expected levels of royalty rates, operating costs, general administrative costs, costs of services and other costs and expenses;
- expectations regarding the Company’s ability to raise capital and to continually add to reserves and resources through acquisitions, development and exploration;

- treatment under governmental regulatory regimes and tax laws; and
- realization of the anticipated benefits of acquisitions and dispositions.

Statements relating to “reserves” or “resources” are also deemed to be forward-looking statements, as they involve the implied assessment, based on certain estimates and assumptions, including that the reserves and resources described can be profitably produced in the future. See “*Statement of Reserves Data and Other Oil and Gas Information*”.

Developing forward-looking information involves reliance on a number of assumptions and consideration of certain risks and uncertainties, some of which are specific to the Company and others that apply to the oil and gas industry generally.

Although the Company believes that the assumptions and expectations reflected in the forward-looking statements and information are reasonable, there can be no assurance that such assumptions and expectations will prove to be correct. The Company cannot guarantee future results, levels of activity, performance or achievements. Consequently, there is no representation by the Company that actual results achieved will be the same in whole or in part as those set out in the forward-looking statements and information. The factors or assumptions on which the forward-looking information is based include:

- the Company’s projected capital investment levels;
- the flexibility of capital spending plans and the associated source(s) of funding;
- the expertise of management of the Company in contributing to increased production volumes and the success and revenues of the Company; and
- estimates of quantities of oil and natural gas from properties and other sources not currently classified as proved reserves.

Some of the risks and other factors, some of which are beyond the Company’s control, which could cause results to differ materially from those expressed in the forward-looking statements and information contained in this AIF include, but are not limited to:

- competition within the oil and natural gas industry for, among other things, capital, acquisitions of reserves, undeveloped land and skilled personnel;
- environmental risks and hazards associated with the oil and gas industry;
- adverse weather conditions in areas where the Company conducts operations;
- variations in foreign exchange rates and interest rates;
- risks associated with the realization of the anticipated benefits of acquisitions and dispositions;
- the availability of certain equipment and services and the Company’s access to such equipment and services;
- political, social, fiscal, legal and economic risks in the countries in which the Company operates;
- the early stage of some of the Company’s operations;

- risks associated with the exploration, development and production of the Company's interests, including geological, technical, drilling and processing problems and other difficulties in producing reserves and failure to realize anticipated benefits of exploration activities;
- the effects of regulations (including environmental regulation) and changes in regulatory regimes in the countries in which the Company operates;
- the effects of sanctions, including those of the European Union, the Canadian government and the U.S. government on the Company's interests in Syria;
- risks of the effect of relinquishment obligations under the term of the Company's production sharing arrangements and governmental regulatory regimes in countries in which the Company operates;
- risks associated with the Company's reliance on its third party operators;
- uncertainties regarding the interpretation and application of foreign laws and regulations; and
- other factors described further in "*Risk Factors*".

Readers are cautioned that the foregoing lists are not exhaustive. The factors and risks set out in these lists are difficult to predict and the assumptions used in the development of the forward-looking information contained herein, although considered reasonably accurate at the time of development, may prove to be incorrect or incomplete. Furthermore, the forward-looking statements contained in this AIF are made as of the date hereof, and the Company undertakes no obligation, except as required by applicable securities laws, to update publicly or to revise any of the included forward-looking statements, whether as a result of new information, future events or otherwise. The forward-looking statements contained herein are expressly qualified by this cautionary statement.

NON-IFRS MEASURES

The financial information presented in this AIF has been prepared in accordance with IFRS except for the terms such as "working capital" and certain terms under the loan covenants which are not recognized measures under IFRS and do not have standardized meanings prescribed by IFRS. These non-IFRS measures are presented for information purposes only and should not be considered an alternative to, or more meaningful than information presented in accordance with IFRS. Management believes these may be useful supplemental measures as they are used by the Company to measure operating performance and to evaluate the timing and amount of capital required to fund future operations. The Company's method of calculating these measures may differ from those of other companies and, accordingly, they may not be comparable to measures used by other companies. The Company calculates "working capital" as applicable to its most closely related IFRS measure.

CORPORATE STRUCTURE

Name, Address and Incorporation

The full legal name of the Company is Serinus Energy Inc. The Company's head office and registered office are located at Suite 1500, 700-4th Avenue S.W. Calgary, Alberta T2P 3J4.

The Company was incorporated pursuant to the provisions of the ABCA on March 16, 1987 as Titan Diversified Holdings Ltd., a public investment company listed on the Alberta Stock Exchange, a predecessor to the TSX-V. On August 18, 1997, the name of the Company was changed to Loon

Energy Inc. and the Company invested in Canadian oil and gas assets until 2001, at which time the Company changed its focus to international oil and gas assets.

In December 2008, following the completion of the 2008 Arrangement, the Pre-Consolidation Shares were de-listed from trading on the TSX-V at the request of the Company, and the name of the Company was changed to Kulczyk Oil Ventures Inc.

On May 25, 2010 the common shares of the Company were listed for trading on the Warsaw Stock Exchange under trading symbol KOV.

On September 7, 2010, the Articles of the Company were amended to permit shareholder meetings of the Company to be held outside of the province of Alberta, and the By-laws of the Company were amended to, among other things, provide the shareholders of the Company with protection against the dilution of their shareholdings in the Company by requiring majority shareholder approval for certain types of private placements by the Company, which provisions were materially the same as those imposed by the TSX at the time.

On June 24, 2013, pursuant to the 2013 Arrangement, the Company completed the acquisition of Winstar, consolidated its Pre-Consolidation Shares on a 10:1 basis and changed the name of company from "Kulczyk Oil Ventures Inc." to "Serinus Energy Inc."

In June 2013, the common shares of the Company were listed on the TSX under trading symbol "SEN" and the trading symbol on the WSE was changed to SEN.

At the Company's 2013 annual general meeting, the Company amended its by-laws to remove the provisions requiring majority shareholder approval for certain types of private placements by the Company. As the Company is listed on the TSX, shareholders are protected by the TSX's rules, rendering those provisions in the by-laws redundant.

On January 1, 2018, the Company completed an amalgamation under section 184(1) of the *ABCA* with its wholly owned subsidiary Winstar.

The Company is a reporting issuer in Poland and in the Provinces of Alberta, British Columbia, Saskatchewan, Manitoba, Ontario, New Brunswick, Nova Scotia, Prince Edward Island and Newfoundland in Canada.

Intercorporate Relationships

The Company has two direct wholly-owned subsidiaries, Serinus Holdings Limited and Serinus Petroleum Consultants Limited.

Winstar B.V., has one direct wholly owned subsidiary, which in turn owns 100% of Winstar Tunisia B.V. and 99.9995% of Serinus Romania S.A.. Winstar Tunisia B.V. owns the remaining 0.0005% of Winstar Romania.

The corporate ownership structure and the inter-corporate relationships of the Company and its principal operating subsidiaries, including the percentage of votes attaching to voting securities owned, or controlled or directed, directly or indirectly, by Serinus, are shown below. The jurisdictions of incorporation, formation or organization as at December 31, 2017 are shown in brackets under the company name.

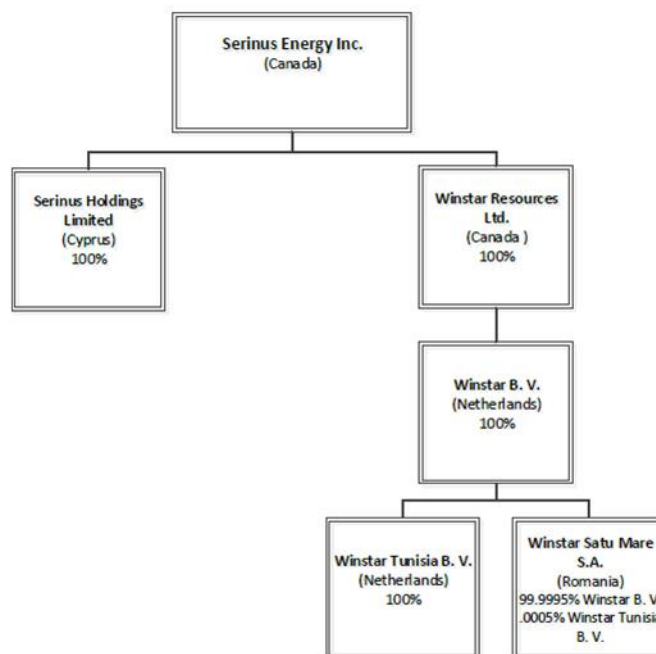

The above diagram includes the Company's subsidiaries which have total assets that exceed 10% of the Company's total consolidated assets, or which have sales and revenues which exceed 10% of the Company's total consolidated sales and revenues or which are, in the opinion of the Company, relevant to an understanding of the business of the Company. The assets and revenues of the Company's unnamed subsidiaries did not exceed 10% of the Company's total consolidated assets or total consolidated sales and revenues at and for the year ended December 31, 2017.

GENERAL DEVELOPMENT OF THE BUSINESS

Serinus Energy Inc. is a Canadian company engaged in international oil and gas exploration and production through its operations in Romania and Tunisia, respectively.

During 2017, working interest production from the Tunisia Assets averaged 279 bbl/d and 581 MMcf/d. There was no production during 2017 from the Romania Assets which are in the exploration phase of development.

Three-Year History of the Company

The following describes the significant events in the development of the Company's business over the last three years.

EBRD Loan Facility - Ukraine

In May 2011, KUB-Gas finalized an agreement for the EBRD Ukraine Facility of up to \$40.0 million from the EBRD. The proceeds of the EBRD Ukraine Facility were used to fund development of the Ukraine Licences. The EBRD Ukraine Facility had interest at variable rates, to a maximum annual rate of 19.0%. The loan proceeds from the EBRD Ukraine Facility were to be advanced in two tranches, with a first \$23.0 million tranche being advanced in 2011. On May 30, 2013, the remaining \$17.0 million expired without any drawdown in accordance with the terms of the loan agreement. The EBRD Ukraine Facility

balance was to be repaid in thirteen equal semi-annual payments, which commenced in July 2012 with a repayment in the amount of \$1.8 million. On January 8, 2013, the Company announced that a \$10.0 million prepayment had been made under the EBRD Ukraine Facility, and, with the regularly scheduled repayment on January 15, 2013 in the amount of \$1.8 million, the principal balance outstanding of the EBRD Ukraine Facility after that time was \$9.5 million. Further scheduled payments of \$1.8 million were made on each of scheduled repayment dates throughout 2013 to 2015. At December 31, 2015, the principal balance outstanding was \$0.6 million and in early 2016 KUB-Gas made the final repayment of the EBRD Ukraine Facility, such that the facility was fully repaid.

In January 2016, the EBRD Ukraine Facility was fully repaid, just prior to the disposition of the Ukraine assets in February 2016.

EBRD Loan Facility - Tunisia

In November 2013, the Company finalized an agreement for the EBRD Tunisia Facility of up to \$60.0 million from the EBRD. The proceeds were to be used to fund the capital program for its oil and gas fields in Tunisia. The EBRD Tunisia Facility consists of two separate loan agreements, a senior loan in the amount of \$40 million (the “**Senior Loan**”) and a convertible loan of \$20 million (the “**Convertible Loan**”). The Senior Loan has a term of seven years, available in two tranches of \$20 million each. Interest is payable semi-annually at a variable rate equal to the sum of the London UK interbank rate plus 6%. At the Company’s option, the interest rate may be fixed at the sum of 6% and the forward rate available to EBRD on the interest rate swap market. The Senior Loan was repayable in twelve equal semi-annual installments commencing after the first year of the loan. The second tranche of the Senior Loan was available only after the Convertible Loan is fully drawn, and was also subject to certain conditions including achieving and maintaining specified production targets for a period of three continuous months, and meeting specified financial and reserve coverage ratios.

The Convertible Loan has a term of seven years. The Company can elect, subject to certain conditions, to convert all or any portion of the Convertible Loan principal and accrued interest outstanding for newly issued Common Shares at the then current market price of the Common Shares on the TSX or WSE, as required by the exchange rules. The EBRD can also at any time, and on multiple occasions elect to convert all or any portion of the Convertible Loan principal and accrued interest outstanding for newly issued Common Shares at the then current market price of the Common Shares on the TSX or WSE. The Company can also repay the Convertible Loan at maturity in cash or in kind, subject to certain conditions, by issuing new Common Shares valued at the then current market price of the Common Shares on the TSX or WSE. The repayment amount is subject to a discount of approximately 10% in the event that the requirement for substantially all of the Company’s assets and operations to be located and carried out in the EBRD countries of operations is not met at the date of repayment.

Both loans were available for a period of three years. On a repayment or conversion initiated by the Company, the number of Common Shares that may be issued is limited to a maximum of 5% of the number of Common Shares then issued and outstanding, with any amounts remaining outstanding then paid in cash. On a conversion initiated by EBRD, no such limit applies under the loan agreement, although the EBRD may be subject to its own internal guidelines regarding the maximum ownership in any given entity.

During 2014, the Company drew the full \$20 million on the first tranche of the Senior Loan and \$15 million on the Convertible Loan. Interest rates on the first \$20 million of the senior loan agreement were locked in at a rate of 6.9% for a two-year period from September 30, 2014 to September 30, 2016.

Pursuant to the finalization of the EBRD Romania Facility on February 20, 2015, the committed portion of the second tranche of the Senior Loan of the EBRD Tunisia Facility was reduced from \$20 million to \$8.72 million.

The final draw of \$5 million on the Convertible Loan was made in Q1 2015, and the Company drew an additional \$5 million on the second tranche of the Senior Loan in Q3 2015.

With the sale of its interests in Ukraine, the Company was required to repay \$7.4 million of the Senior Loan plus accrued interest to the EBRD. That repayment was made on February 12, 2016.

The Company had to apply 40% of its Excess Cash from Tunisia toward early repayment of the facility outstanding with EBRD. Excess Cash is defined as the operating cash flow from the Company's Tunisia subsidiary, less debt repayments and service costs arising from all senior debt on the Tunisia assets, less capital expenditures, plus any new debt disbursement on the Tunisian debt. In the event that pre-payments were made on the Romania loan in any given year, the repayment from Tunisia would drop to 25% of the Excess Cash. No pre-payment fees are applicable to the accelerated payments described above. In Q2 2016, a repayment was made under this provision of the loan agreement, relating to excess cash generated in 2015, for \$3.4 million.

On October 30, 2017, the Company announced that it has reached an agreement with the EBRD to restructure the terms of the two debt facilities the Company has outstanding with the EBRD. The Company believes that this restructuring of the debt provides the appropriate balance for the Company to be able to meet the debt servicing requirements while also being able to make the capital investments necessary to grow the Company to the benefit of the equity shareholders in the Company.

Both the Senior Loan Facility and the Convertible Loan Facility contain a number of affirmative covenants, including maintaining the specified security, environmental and social compliance, and maintenance of specified financial ratios. The new agreement provides for changes to specific terms of each of the loan facilities as well as to the affirmative covenants.

The outstanding principal of the Senior Loan Facility is currently US\$5.4 million with an interest rate of 6-month LIBOR plus 6.0% and an original maturity date of March 2019. The original payment schedule had the principal repayments made in twelve equal semi-annual instalments with the first repayment made on March 31, 2015. The new agreement with the EBRD involves the following changes to the terms of the Senior Loan Facility:

- The repayment schedule no longer requires the scheduled US\$1.7 million payments for September 30, 2017, March 31, 2018 and September 30, 2018, with the remaining balance thereof to be paid on March 31, 2019. Instead, the terms under the new agreement are such that the Company will make payments of \$2.7 million on March 31, 2019 and September 30, 2019, covering the remaining balance of the Senior Loan Facility.
- The cash sweep is now computed at the corporate level, instead of only Tunisia, on the annual and semi-annual consolidated accounts. Any cash balance in excess of US\$7.0 million is to be used to prepay the senior loan in inverse order of maturity until the outstanding senior loan balance is no greater than that under the original amortisation schedule.
- The interest rate of 6-month LIBOR plus 6.0% remains unchanged and the payment of accrued interest is unchanged.

The Convertible Loan Facility has a current outstanding principal of US\$25.4 million with an original maturity of June 2021 and an original interest rate of 6-month Libor plus a margin. The original margin was determined by the calculation of the Incremental Net Revenues Percentage (INRP) for Tunisia, which is the percentage rate equal to the amount by which the Net Revenues (revenues minus royalties) for the most recent complete financial year exceeds US\$35,000,000, divided by US\$2,000,000 (rounded down to two decimal points). The minimum margin is 8.0% and the maximum margin is 17.0%. Under the new agreement, the terms of the Convertible Loan Facility have changed as follows:

- The maturity is extended to June 2023, with accrued interest accumulation until June 2020.
- In June 2020, the total outstanding principal plus accumulated accrued interest will be determined and this amount will constitute the new balance to be equally amortized over four annual payments to be made each month of June for the years 2020 to 2023.
- From the date of the loan amortization, interest is paid on the outstanding loan balance on each interest payment date.
- The mechanics of the Loan Conversion option remains as per the original agreement. The Loan Conversion is capped at 5% of the market capitalisation.
- The interest rate remains 6-month LIBOR plus the margin, but the margin is now calculated on the consolidated net revenues of our Tunisia and Romania subsidiaries exceeding US\$25,000,000 instead of US\$35,000,000 for Tunisia alone as per the original agreement. The minimum and maximum margins remain the same at 8.0% and 17.0%, respectively.

In addition to the specific changed terms applied to each of the loan facilities, some of the affirmative covenants of both facilities have also been changed. The original agreements had a debt service coverage ratio calculated on a quarterly basis for Tunisia and at the corporate level, with a minimum ratio of 1.3x for Tunisia and 1.5x for consolidated required to be in compliance. A debt-to-EBITDA ratio was also calculated on a quarterly basis at the Tunisia and corporate level in both original agreements with a maximum ratio of 2.5x for Tunisia and 2.75x consolidated required to be in compliance. The new agreement covenants have changed as follows:

- The debt service coverage ratio will now only be calculated on a consolidated corporate level and only for the Senior Loan Facility starting in December 2018. This ratio will no longer be applicable to the Convertible Loan Facility. The minimum ratio is 1.3x.
- For the debt-to-EBITDA ratio, the maximum ratio for compliance will be 10.0x for calculation in September 2018 and December 2018, reverting to a maximum of 2.5x for quarterly calculations from 2019 onwards.
- The definition of cash flow after debt service has been changed to exclude any capital expenditures made from any equity proceeds raised by the Company.

The new loan restructuring agreement will maintain the original security on both loans, with an additional security pledge of the shares of Serinus Energy Romania S.A., holder of the Romanian assets.

EBRD Loan Facility - Romania

On February 20 2015, the Company finalized an agreement for EBRD Romania Facility of \$11.28 million from the EBRD. The proceeds were to be used to fund the capital program performed in Romania during late 2014 and early 2015, consisting of the drilling, completion and testing of two exploration wells, and the acquisition of 180 km² of new 3D seismic data. Interest was payable semi-annually at a variable rate equal to the sum of the London UK interbank rate plus 8%, and the principal was repayable in ten equal semi-annual installments commencing after the first year of the loan. With the finalization of the EBRD Romania Facility, the committed portion of the second tranche of the Senior Loan of the Company's EBRD Tunisia Facility was reduced from \$20 million to \$8.72 million. The Company drew the entire \$11.28 million during Q1 2015.

With the sale of the Ukraine Assets, Serinus was required to repay the EBRD Romania Facility in full plus accrued interest. That payment was made on February 12, 2016.

Sale of Ukraine Assets

On December 23, 2015, the Company announced that it had executed an agreement to sell its 70% interest in KUBGAS Holdings to Resano for \$30 million plus appropriate adjustments for inter-company balances and working capital. The closing of the transaction was announced on February 8, 2016, for total consideration (including inter-company and working capital adjustments) of \$33.2 million.

Shell Contract

In Q2 2016, the Company, through its Tunisian subsidiary, entered into a marketing agreement with Shell for the sale of its Tunisian oil production. The term of the agreement is for 5 years and the pricing mechanism is competitive with realized prices that Tunisia has received from other purchasers of its Tunisian crude oil. This benefits Serinus by getting regular crude oil liftings from a large and highly reputable purchaser. During the year ended December 31, 2017 there was one lifting that occurred under the Shell Contract.

Engineering, Procurement, Construction, and Commissioning Contract for the Moftinu Gas Project in Romania

On May 9, 2017, The Company signed an Engineering, Procurement, Construction and Commissioning Contract (“**EPCC**”) with Confind S.R.L. (“**Confind**”), a Romanian company, for the construction of the gas processing facility and associated flowlines and pipelines for the Moftinu Gas Development Project in Romania. Confind has significant experience as an EPCC contractor for gas facilities and pipeline projects in Romania.

Equity Offering

On February 21, 2017, the Company filed a short form prospectus, which qualified 72 million common shares for distribution at CAD\$0.35 per common share for aggregate gross proceeds of CAD\$25.2 million (net CAD\$24.3 million, after agent’s fees of CAD\$0.9 million) (“**the Offering**”). The Offering closed on February 24, 2017. The Offering was led by GMP First Energy (“**the Agent**”) on a commercially reasonable efforts agency basis. The offered shares were offered in all of the provinces of Canada except Quebec and on a private placement basis in the United States, the United Kingdom, Switzerland, and Europe. The net proceeds of the Offering were to be used by the Company to fund the development of the Moftinu Gas Development Project and pre-work for the 2018 drilling program in the Satu Mare Concession in Romania, production enhancement in the Sabria block in Tunisia, and for general corporate purposes. The Moftinu Gas Development Project is a near-term project that is expected to begin producing from the gas discoveries well Moftinu 1000 and Moftinu 1001 in second quarter 2018.

Production Disruption in Tunisia due to Labour Disputes and Social Protests

The Company’s oil and gas production in Tunisia was subject to intermittent interruption during 2017 that required the Company to shut-in both the Sabria and Chouech Es Saida fields for prolonged periods of time during the year.

The Chouech Es Saida field was initially shut-in on January 10, 2017, in anticipation of a three-day strike with production stoppage, as voted for by the Company’s employees at the Winstar Chouech Es Saida facilities, which began at midnight January 11, 2017. The Company shut-in production for safety and security reasons on the presumption that production would be brought back on line following the end of the labour action. As the labour action included a sit-in that persisted after the communicated work action, the Company was unable to bring production back on line and continued its shut-in of the facility for safety and security reasons

The Company resumed production on February 1, 2017, due to an agreement between the sit-in protesters and the Company for the ending of the sit-in and the agreement of Tunisia General Trade Union (“**UGTT**”) to cooperate in the Company’s ongoing economic redundancy process. Failure to reach agreement with the UGTT during month long discussions resulted in the Company again shutting in production at the Chouech Es Saida field on February 28, 2017. The field has remained shut-in since then due to the ongoing labour disagreement as well as the social unrest that followed.

Country-wide social protests flared up in May 2017 and resulted in blockades being placed on roads and oil facilities in the southern part of Tunisia. The protestors blocked access to roads and to third party facilities which forced the Company to shut-in production at the Sabria field on May 22, 2017. The company was unable to resume production until September 6, 2017 after the protests had ended in late August 2017.

Loss of Well Control at Moftinu -1001 Well in Romania

At 1:49am EET on Monday December 18, 2017, during routine operation to prepare the Moftinu-1001 well for future production, an unexpected gas release occurred and subsequently ignited. The Company was continuing the process of bringing the well out of suspension in advance of production. At the time of the incident the Blow-out Preventer (“**BOP**”) was in the process of being attached to the well head. The wellsite was evacuated and secured and all Company and contractor staff were reported as safe with no injuries.

The Company contracted SafetyBoss, an internationally renowned well control company based in Calgary, Canada, to manage the Moftinu-1001 well incident. SafetyBoss is sent a well control team into Romania, who arrived on December 20, 2017. The well was brought back under control on January 7, 2018. Due to damage to the surface well assembly, the Company proceeded to cement and subsequently abandon the well

The Company’s insurance coverage will compensate the Company for the well control costs, site reclamation, and the costs to drill a replacement well. A new well location has been identified approximately 300 metres from the Moftinu-1001 well site. The re-drill will form part of the Company’s insurance claim, which would be submitted post-drilling of the Moftinu-1007 well. The Company has received emergency approval, as allowed under Romanian petroleum legislation governing approvals and operations, in order to expedite the drilling and completion of the Moftinu-1007 well. The drilling of the Moftinu-1007 well will begin as soon as all other authorizations are obtained. Due to the incident, the Company had to stop work on the construction of the Moftinu Gas Development Project resulting in the Q1 2018 Company estimate of first gas to be revised to late Q2 2018.

Continuance to Jersey and AIM Listing

Subsequent to the date of this AIF, the Company is progressing its plan for the continuance of the Company from Alberta to Jersey, Channel Islands, and to also list its shares for trading on the AIM market of the London Stock Exchange (“**AIM**”). On March 7, 2018, the Company held a special meeting of shareholders where shareholders of the Corporation voted to approve the continuation to Jersey.

DESCRIPTION OF THE BUSINESS

General

The Company is an international oil and gas exploration and production company with a diversified asset base with exposure to development and appraisal prospects. Its principal assets include its interests in the Tunisia Assets and Romania Assets.

Five Tunisia concessions cover 166,355 gross acres (151,948 net acres). The major exploration and development opportunities are within the Sabria (26,195 gross acres, SEN 45% WI), Chouech Es Saida (52,480 gross acres, SEN 100% WI) and Ech Chouech (33,920 gross acres, SEN 100% WI) blocks. Sabria contains an Ordovician aged oil accumulation of 358 MMbbl OOIP (P50), into which only six wells (10 including re-entry attempts) have been drilled. Chouech Es Saida and Ech Chouech are prospective in the Triassic Trias Argilo-Greseux Inferieur (“**TAGI**”) sandstone, Devonian Oum Qasa carbonates, and Silurian aged Acacus sands, and there may be potential in the deeper Ordovician, but it has not yet been penetrated in these two blocks. The Company’s focus remains on reducing costs wherever possible while maintaining existing production in Tunisia. In Tunisia, the Company will focus on carrying out low cost incremental work programs to increase production from existing wells, such as the Sabria Production Enhancement Project which includes the Sabria N-2 re-entry and installing artificial lift on another Sabria well. The Corporation views Sabria as a large development opportunity longer term. See also “*Principal Oil and Gas Assets – Tunisia*”.

Pursuant to the SMFA, in 2013, Serinus earned a 60% working interest in the Satu Mare Concession in northwest Romania, covering 729,000 gross acres. In 2015, the Company completed all of the work requirements for the Phase 2 exploration phase, entitling it to exclusive negotiations with NAMR with respect to an extension of the Satu Mare Concession. The work obligations pursuant to the Phase 3 extension, approved on October 28, 2016, include the drilling of two wells, and, at the Company’s option, either the acquisition of 120 km² of new 3D seismic data or drill a third well. The two firm wells must be drilled to minimum depths of 1,000 and 1,600 metres respectively, and if so elected, the third well to a depth of 2,000 metres. The term of the Phase 3 extension is for three years beginning October 28, 2016 and expiring on October 28, 2019.

OEBS, the holder of the remaining 40% interest has acknowledged that they are unable to participate in future phases under the concession. However, they are currently in a tax dispute with the government of Romania the results of which are a protective seizure of the partner’s interest in Romania. Under the conditions of this protective seizure by the Romanian fiscal authorities, the holder of the remaining 40% of the interest in the Satu Mare Concession is restricted from transferring this interest unless authorised by the Romanian fiscal authorities. In February 2017, the Company provided notice to OEBS that they are in default due to unpaid cash calls. Under the JOA, OEBS is obligated to take all measures necessary to conclude the transfer of the OEBS interest to the Company. OEBS has not yet fulfilled this obligation.

Historical drilling has been sparse, and the Company has an inventory of over 50 leads and prospects. In 2017, the Company is focusing on Romania as the impetus for growth over the next three years. The Moftinu Gas Development Project is a near-term project that is expected to begin producing from the Moftinu-1007 and Moftinu-1000 wells in late Q2 2018. The Company has obtained all necessary approvals and has commenced the construction of a gas plant with 15 MMcf/d of operational capacity. Construction of the project is expected to be completed in Q2 2018. See also “*Principal Oil and Gas Assets – Romania*”.

Effective October 2016, the Brunei Block L production sharing agreement (“**Brunei Block L PSA**”) was terminated. Previously, the Company held a 90% working interest in the Brunei Block L PSA. The Company is obligated to undertake site restoration work. The Brunei Block L assets are fully impaired.

Detailed Information on Assets

This section of the AIF provides more detailed information with respect to the material oil and gas properties of the Company and the countries in which the properties are located. It also provides certain historical information concerning resources, estimates of the volume of resources, production estimates, historical production amounts and other information in respect of the areas surrounding the areas covered by the Tunisia Assets and the Romania Assets which is “analogous information” as defined by applicable securities laws. This analogous information is derived from publicly available information sources which the Company believes are predominantly independent in nature. Some of this data may not have been prepared by qualified reserves evaluators or auditors and the preparation of any estimates may not be in strict accordance with the COGE Handbook. Regardless, estimates by engineering and geo-technical practitioners may vary and the differences may be significant. The Company believes that the provision of this analogous information is relevant to the Company’s activities, given its ownership interests and operations (either ongoing or planned) in the areas in question. However, readers are cautioned that there is no certainty that any of the Company’s activities on the areas covered by the Tunisia Assets and the Romania Assets will be successful to the extent in which operations on the areas in which the analogous information is derived from were successful, or at all.

Tunisia

Through its wholly owned subsidiary, Winstar Tunisia, the Company has interests in and operates five concessions in Tunisia. It holds 100% working interests in four blocks, and a 45% interest in Sabria, the fifth. The Tunisia Assets were acquired as part of the Company’s acquisition of Winstar Tunisia in 2013.

The five concession blocks, Sabria, Zinnia, Sanrhar, Ech Chouech and Chouech Es Saida are located throughout the country, from the northern coast on the Mediterranean Sea, down to the south end near the Algerian border. Basic information regarding each is summarized in the table below:

| Tunisia Concession Summary Data | | | | | |
|--|-------------------------------------|-------------------------|--|-------------------------------------|---------------|
| Name | Location (within Tunisia) | Working Interest | Approximate Gross Area (acres) | Outstanding Work Commitments | Expiry |
| Chouech Es Saida | South | 100% | 52,480 | nil | Dec 2027 |
| Ech Chouech | South | 100% | 33,920 | nil | June 2022 |
| Sabria | Center West | 45% | 11,788 | nil | Nov 2028 |
| Sanrhar | South Central | 100% | 35,840 | nil | Dec 2021 |
| Zinnia | North | 100% | 17,920 | nil | Dec 2020 |

The five concessions were originally awarded to a variety of operators, and changed ownership several times prior to their acquisition by Winstar Netherlands. See *‘Principal Oil and Gas Properties – Tunisia – Sabria, Chouech Es Saida, Ech Chouech, Sanrhar and Zinnia’*

Government Administration and Licencing Terms

The Tunisian government administers the various licences through ETAP. The fiscal terms of the concessions are of a general royalty and income tax scheme. Details for each block are summarized in the table below:

| Summary of Tunisia Asset Fiscal Terms | | | | | |
|---------------------------------------|------------------|-------------|-----------------------------|-----------------------------|-----------------------------|
| | Chouech Es Saida | Ech Chouech | Sabria | Sanrhar | Zinnia |
| Working interest | 100%* | 100% | 45% | 100% | 100% |
| Outstanding Work Commitments | Nil | Nil | Nil | Nil | Nil |
| Royalties | 15% | 15% | 2% -15% based on R-factor | 12.50% | 2% -15% based on R-factor |
| Income Tax Rate | 35% | 35% | 50% - 75% based on R-factor | 55% - 80% based on R-factor | 50% - 75% based on R-factor |

* ETAP has the right to back in for a 50% working interest after a total of 6.5 MMbbl of crude/condensate sales, net of royalties. Current cumulative production was 5.2 MMbbl as of December 31, 2017.

Sabria

The Sabria Concession is located near the southern margin of Chott el Jerid in the Sahara Desert of Tunisia. The Sabria Concession, named after the nearby village of Sabriyah, was carved out of the Kebili Exploration Permit. The first seismic survey was carried out by Mobil who held the exploration permit for the area from 1970-1977. From 1978-1985 the area was operated by Amoco, who drilled four wells: Sabria North 1 (“**SAB-N1**”), Sabria North 2 (“**SAB-N2**”), Sabria North 3 (“**SAB-N3**”) and Sabria West 1 (“**W-SAB-1**”). These exploration wells indicated oil in the Ordovician formations but were considered non-commercial at the time.

In 1991 MOL Hungarian Oil & Gas PLC (“**MOL**”) became the operator of the Sabria Concession. From 1991- 1995 MOL performed three 2D seismic surveys and based on these surveys and re-evaluation of the previous wells, re-completed W-SAB-1 as a horizontal well (“**W-SAB-1H**”) near the top of the Hamra Formation. This well tested hydrocarbon potential in August 1996. In 1998 MOL drilled Sabria Northwest 1 (“**SAB-NW1**”), completed as a horizontal producer. In late 1998 and early 1999 MOL re-entered SAB-N1 and drilled a new horizontal leg. Based on disappointing results, the well was suspended in 1999.

Sabria was put on stream in October 1998 with well W-SAB-1H, followed by SAB-NW1 in May 1999 and SAB-N3H in January 2002. In early 2000, Winstar Netherlands acquired the MOL interest in the Sabria Concession and became the field operator. In 2002, the SAB-N3 well was re-entered, drilled and completed as a horizontal producer (“**SAB-N3H**”). Associated gas is recovered at the field, compressed to 100 bar pressure and delivered into a third party gas pipeline from where it is transported and sold to Societe Tunisienne de l'Electricite et du Gaz (“**STEG**”), the Tunisian state electricity and gas company. Condensate is recovered from the associated gas via a chilling unit and slip-streamed back into the crude oil stream for sales.

During 2006 the transportation arrangements were upgraded such that oil is now trucked from the field to a transfer terminal on the local pipeline network at Oum Chiah from which it is transported via pipeline to the Mediterranean Coast at La Skhira.

Winstar Netherlands finished drilling the Sabria 11 (“**SAB-11**”) well in the first quarter of 2007 and completed the well in the second quarter of 2007. SAB-11 has been on production since late June 2007. In late 2013 to early 2014, the choke size was increased in a number of stages which increased production while having no material adverse effects on either the water cut or gas-oil ratio.

In 2009, Winstar Netherlands completed the re-entry and drilling of SAB-N3H. The re-entry operation consisted of drilling two new horizontal laterals from the existing wellbore at SAB-N3H. The well was successful in encountering abundant areas of highly fractured and productive reservoir.

In July 2014, Winstar Tunisia spud the Winstar-12bis well ("**WIN-12bis**") which reached its total depth of 3,855 metres in November 2014. Logs indicated 79 metres of oil bearing reservoir in the Upper Hamra, Lower Hamra and El Atchane formations. Production from WIN-12bis commenced on December 10, 2014 at an initial rate of 635 boe/d. The production rate as of the end of December 2017 was 424 boe/d.

The Winstar-13 well ("**WIN-13**") well was spud on December 10, 2014. After early lost circulation issues and an active shallow aquifer caused significant delays, it reached its targeted total depth of 3,781 metres on March 11, 2015. The well was completed and production commenced on May 3, 2015 at an average rate of 58 boe/d, rising to 232 boe/d by the end of 2015. The production rate as of the end of December 2017 was 260 boe/d.

Work in the Sabria Concession in 2017 was minimal due to the continued social disruptions.

Chouech Es Saida

The Chouech Es Saida oil field is located on the southwest border of the southern tip of Tunisia. Seven wells were drilled on the Chouech Es Saida structure between 1971 and 1992. The field was put on production in 1977, with the Chouech Es Saida #1 ("**CS-1**") well remaining on production until 1992. In 1993, Chouech Es Saida #3 ("**CS-3BIS**") and Chouech Es Saida #7 ("**CS7-BIS**") were put on production, and produced for seven and two years, respectively. In 1996, Chouech Es Saida #5 ("**CS-5**") was tested briefly, and was then suspended. Winstar Tunisia (then known as Athanor Tunisia B.V.) acquired the Chouech Es Saida Concession together with the neighbouring Ech Chouech concessions, from AGIP in 2002. The field was shut in from 1999 until late 2003, at which time Winstar Tunisia brought the CS7-BIS well back on production.

Oil from Chouech Es Saida is transported to a sales point at El Borma by a six-inch, 80 kilometre pipeline that is owned by Winstar Tunisia. In 2009, Winstar Tunisia completed and commissioned its six-inch diameter, 78 kilometre gas line, which is currently in use. The Company has also installed two compressors at the Chouech Es Saida Central Production Facility with a combined capacity of 170 Mcm/d (6.0 MMcf/d). During 2011, Winstar Tunisia transported its 100% owned natural gas treatment and compression facility from Hungary to the Chouech Es Saida Concession where it was installed and commissioned. Actual rates have fluctuated between 0 and 5.0 MMcf/d because STEG (purchaser of the gas in the Chouech Es Saida Concession), is only required to take gas on a best efforts basis at its facility at El Borma.

Chouech Es Saida #8 ("**CS-8**") was drilled, completed and placed on production in 2008. Winstar Tunisia attempted a dual completion in the well in the fourth quarter of 2008 and encountered a serious problem during routine cementing and recompletion operations, and the wellbore was lost. The re-entry and sidetrack of CS-8 commenced at the end of December, 2009 and was successful in reaching the target reservoir and achieved combined test rates in excess of 1,625 boe/d. However, communication with the reservoir was lost after the testing and the well was suspended. Drilling of Chouech Es Saida #8Bis ("**CS-8bis**") was completed on September 25, 2011. Initial production was unstable; and a subsequent work-over operation was required to install an electronic submersible pump ("**ESP**"), following which production stabilized at 300 bbl/d in December of 2011. CS-8bis was shut-in in August 2016 when production had declined to less than 1 boe/d.

The Chouech Es Saida #9 well ("**CS-9**") was drilled in the third quarter of 2008, tested over 900 bbl/d from 4 zones and was placed on production in the fourth quarter of 2008 at approximately 500 bbl/d. Following a period of shut-in during the first seven months of 2011, Winstar Tunisia performed a remedial cementing operation at CS-9, which produced approximately 200 bbl/d for the remainder of the year. During 2016 an ESP replacement was required in CS-9 and the well was not producing for a period of 28 days during March and April 2016. After the pump replacement production was restored at a maximum rate of 72 boe/d and the rate at the end of December 2016 was 60 boe/d.

Chouech Es Saida #11 was drilled, completed and put on production in 2010 at a rate of approximately 500 bbl/d. Chouech Es Saida #13 was drilled, completed and tested in 2010. Although zones came in on prognosis the reservoirs themselves contained no hydrocarbons so the well was suspended.

In November 2010, Winstar Tunisia commenced the drilling of its first Silurian exploration well, Chouech Es Saida Silurian #1 ("**CS Sil #1**"), which tested at combined production test rates of approximately 3,379 boe/d. Prior to the installation of the gas compression and treatment facility transported from Hungary, the primarily crude oil bearing zones (zones 2 &3) were placed on long term production tests from February 2011 to September 2011 producing between 80-120 bbl/d. Following the installation of the gas facility, production from zone 1 commenced at between 900 - 1,000 boe/d. Sand production and liquid loading subsequently limited production and it produced only intermittently during 2013. A workover to clean out the wellbore, open additional zones and install a smaller diameter velocity string was performed in April 2014, and the well was returned to production in May 2014 at approximately 500 Mcfe/d. The well is currently shut in due to a scale accumulation plugging the tubing.

Winstar Tunisia completed drilling of Chouech Es Saida #12 ("**CS-12**") in September 2011. Following the installation of a beam pump, the well was producing approximately 30 bbl/d plus associated gas. Production had dropped to zero in in January 2013 and the well has been shut in since that time.

In December 2011, Winstar Tunisia completed its drilling program at Chouech Es Saida Silurian #10 ("**CS Sil #10**") targeting both the Silurian zones identified and tested at CS Sil #1 as well as a new Triassic discovery that was logged but not tested at CS Sil#1. Initial test rates from all five targeted zones were inconclusive and following investigation into the well completion it was determined that the inconclusive testing resulted from potential downhole blockages in the lower Silurian zones and potential water invasion due to poor cementing and isolation of the targeted Triassic zones. During the fourth quarter of 2012 a workover was performed to remove the completion in the lower Silurian zones and re-cement the upper Triassic zones. That workover was not successful, and the well is currently shut in, awaiting further analysis and remedial measures. A workover in May 2015 to clean out the wellbore and re-establish production was unsuccessful, and the well has been suspended.

Work in Chouech Es Saida during 2015 and 2016 has consisted of normal course operations for a producing oil field including such items as workovers to replace or repair bottom-hole pumps in wells and maintenance of surface facilities.

The Chouech Es Saida field has been shut in since February 2017.

Ech Chouech

Five wells have been drilled in the Ech Chouech Concession since 1970. The field was discovered by the Ech Chouech #1 well ("**EC-1**"), which encountered oil in the Devonian Ouan Kasa formation at a depth of 3,220 metres. EC-1 was completed in 1991 and tested for 6 months at rates ranging from 200-220 boe/d and produced a total of 34,000 bbl. The test was terminated by a well-bore blockage. In 2008, Winstar Tunisia conducted a successful workover of EC-1 and the well was put back on production, averaging almost 100 bbl/d. A workover was conducted on EC-1 in 2010 to address some production impediments and the well came back on production at a rate of 140 bbl/d and produced an average of 71 bbl/d in 2014. EC-1 is not on continuous production but from time to time as well pressure builds up the well is intermittently flowed. Through 2016 EC-1 was opened to flow 12 times and a total of 497 boe was recovered.

The second location drilled at this concession, Ech Chouech #2 tested a small quantity of gas in the Ouan Kasa sand to a depth of 3,182 metres. The Ech Chouech #3 well encountered only traces of gas but Ech Chouech #4 ("**EC-4**") tested oil in the Ouan Kasa sandstone. The operator assessed the field reserves to be some 478 Mbbbl and no further development was undertaken. Winstar Tunisia conducted a workover on the EC-4 well in 2007 but the workover did not result in commercial quantities of hydrocarbons and further analysis is required.

During the third quarter of 2014, workovers and stimulations were performed on the EC-4 and ECS-1 wells. Debris left in the wellbores by previous operators was cleaned out, and both wells were hydraulically stimulated in the Devonian Ouan Kasa formation. During swabbing, ECS-1 initially produced gas and water, and as swabbing continued, the condensate cut increased. Operations commenced in early March to equip the well with a small diameter velocity tubing string, and to tie it into the flowline at EC-1.

EC-4 initially produced water with increasing oil cuts, but later swabbing showed almost all water. The well is being further analyzed to determine additional remedial measures.

No exploration or development activity was conducted in Ech Chouech during 2017 and there was minimal production from the field in 2017 due to the field being shut-in since February 28, 2017.

Sanrhar

The Sanrhar field is located 60 kilometres northeast of the El Borma oil field in the Sahara Desert of Southern Tunisia. Three wells have been drilled on the Sanrhar domal structure of the Triassic TAGI Sandstone formation. The first well in 1957, Sanrhar-1 (“**SN-1**”), was drilled on the flank of the structure near the original oil/water contact. Sanrhar North 1 (“**SNN-1**”) the “discovery well” drilled in 1989 was located near the top of the structure. Winstar Tunisia acquired the Sanrhar Concession in May 2000. In 2002, a third well, Sanrhar West-1 (“**SNW-1**”), 6 km to the west down dip on the west flank of the structure was wet and was plugged and abandoned. SNN-1 is the sole oil producer in the field and has been on-stream since 1991. In 2008, the Company installed a new pump system in the SNN-1 well which had a positive impact on production.

On February 10, 2016, SNN-1 was shut in until commodity prices recover sufficiently to make production economic. The production rate prior to shut in was 55 boe/d.

Winstar Tunisia shot 203.5 km² of 3D seismic over the Sanrhar concession in July and August of 2014.

Zinnia

The Zinnia oil field is located on the Cap Bon peninsula of Tunisia, 60 km southeast of Tunis, 10 km from the town of Nabeul, and approximately 3 km from the Mediterranean shore. Winstar Tunisia acquired the Zinnia Concession in 2000.

The field was discovered in 1989, with the drilling of the Zinnia #1 (“**ZNN-1**”) well on the west flank of a faulted anticlinal structure. The productive formation is the Abiod formation, a late Cretaceous fractured carbonate formation. A subsequent operator took over in March 1990 and completed the ZNN-1 well as an oil producing well. In April 1991, a second oil producing well, Zinnia 2 (“**ZNN-2D**”), was drilled from the same surface location in an up-dip bottom hole location position to improve the structural control of the northeast area of the trap. This well tested both oil and gas.

ZNN-1 was shut-in in July 1993 and then converted to a water disposal well. The ZNN-2D well was completed with 2-7/8 inch tubing and had been producing with the assistance of an electric submersible pump. It was shut in in 2008 due to a pump failure and never resumed production as the combination of high operating costs and low productivity for the well made it uneconomic.

Infrastructure, Transportation and Marketing

Associated gas production from the Sabria Concession and Chouech Es Saida Concession is sold into the domestic market. The price is indexed at 75% of the high sulphur fuel oil price for Zinnia gas (when producing) and at 77% of the low sulphur fuel oil price for Sabria gas. The price for the Chouech Es Saida Concession is 65% of the low sulphur fuel oil price.

In 2013, Winstar Tunisia delivered a surplus refurbished compressor to STEG at its El Borma facilities. The intent was to improve on STEG's receipt capacity and up time percentage, thereby increasing Serinus gas sales. Start-up has been delayed due to scarcity of parts and instrumentation, and availability of technicians from the manufacturer to complete the installation.

In the longer term, OMV with its joint venture partner ETAP have undertaken construction of a new gas pipeline that will run from the southern end of the country to a gas plant to be built near the town of Gabes in southeast Tunisia (the "**Nawara Gas Pipeline Project**"), and have a capacity of 350 MMcf/d. From Gabes, the gas will be connected to existing sales lines including the TransMed Pipeline to Italy. While being built primarily for OMV's Nawara gas/condensate discovery, the line capacity appears to be sufficient that other operators in the southern end of Tunisia will be able to nominate in for space. OMV's last disclosed estimate for start up is late 2019.

Oil production from the Sabria Concession is trucked to a third-party facility and then pipelined to a storage terminal. Oil production from Chouech Es Saida and Ech Chouech is pipelined to a third-party facility and then to a storage terminal, and except for 20% of the Sabria oil production which is sold into the local market at an approximate 10% discount to the price obtained on other crude sales, the oil is loaded from the terminal onto tankers arranged by third parties. Before Q2, 2016, the oil was lifted by various third parties and sold on the world market every one to three months, depending on production levels and tanker availability. The oil tanker price was based on the average price for the three days after loading and was directly tied to the price quoted for Zarzaitine crude. In Q2 2016, Serinus, through its Tunisian subsidiary, entered into a marketing agreement with Shell for the sale of its Tunisian oil production available for international sales. The term of the agreement is for 5 years and the pricing mechanism is competitive with realized prices that Tunisia has received from other purchasers of its Tunisian crude oil. This benefits the Company by getting regular crude oil liftings from a large and highly reputable purchaser.

Romania

The Company acquired its interest in the Satu Mare Concession in June 2013 as part of the Winstar Acquisition.

KMG International N.V. ("**KMG**"), formerly known as The Rompetrol Group N.V. and NAMR entered into the SMCA in September 2003 which granted KMG the right to explore for hydrocarbons within the perimeter of the EIV 5-Satu Mare block. The SMCA entered into force upon its publication in the Romanian Gazette in September 2004 and continues for a term of 30 years from that date, ending September 2034. The Satu Mare Concession would terminate automatically if the Satu Mare Concession holders did not make a commercial discovery before the end of the second exploration phase. KMG subsequently transferred the SMCA into its wholly owned subsidiary OEBS.

In April 2008, Winstar Romania executed a joint venture transaction with OEBS whereby, by fulfilling certain conditions, Winstar Romania could earn up to a 60% interest in the Satu Mare Concession. In March 2009, after receiving approval from NAMR, OEBS assigned an initial 25% participating interest in the Satu Mare Concession to Winstar Romania. In Q3 2013, after Winstar Romania had satisfied the conditions precedent to the second transfer and NAMR had granted its approval of such transfer, OEBS assigned a subsequent 35% participating interest in the Satu Mare Concession to Winstar Romania. Winstar Romania and OEBS currently hold 60% and 40% participating interests in the Satu Mare Concession, respectively.

In July 2013, NAMR granted its approval of the successful completion of the Phase 1 exploration obligations under the SMCA. Winstar Romania satisfied 100% of the official Phase 1 work program, which consisted of the re-processing of approximately 1,075 kilometres of existing 2D seismic, acquisition of 80 km² of 3D seismic, and the drilling of two exploration wells, Madaras 109 and Moftinu 1000.

Winstar Romania, encouraged by the success of Phase 1, elected to enter the second stage of exploration in November 2012 (thereby placing the Satu Mare Concession holders in both Phase 1 and Phase 2 of exploration for a time). In fall 2012 the Satu Mare Concession stakeholders were successful in obtaining an extension of the end of the Phase 2 exploration period from September 2013 to May 2015 and agreed to certain amendments to the stage 2 work commitments. The amended minimum work obligations for Phase 2 were: (i) analysis of data acquired during stage 1, integrated reinterpretation of the geological and geophysical data and drillings, and a seismic 3D project; (ii) acquisition of 180 square kilometres of 3D seismic, processing and integrated reinterpretation of data, and the drilling of two exploration wells. Pursuant to the terms of the SMFA, the Company was responsible for 100% of the costs of satisfying the Phase 2 minimum work commitments. The seismic acquisition was completed in October 2014 and processing and interpretation were performed during the balance of 2014 and 2015. The two wells were drilled during November and December 2014. Completion and testing operations were conducted from late February 2015 to April 2015.

The Moftinu-1001 and 1002bis wells, together with the 180 km² 3D seismic survey shot in the Santau area during 2014, fulfilled all of the Phase 2 work commitments. This gave Winstar Romania the right to exclusive negotiations with NAMR with respect to an extension of the Satu Mare Concession with a third exploration period and work commitments. The work obligations pursuant to the Phase 3 extension, approved on October 28, 2016, include the drilling of two wells, and, at the Company's option, either the acquisition of 120 km² of new 3D seismic data or drill a third well. The two firm wells must be drilled to minimum depths of 1,000 and 1,600 metres respectively, and if so elected, the third well to a depth of 2,000 metres. The term of the Phase 3 extension is for three years, expiring on October 28, 2019.

Satu Mare

The Satu Mare Concession is a large block covering 729,000 gross acres in northwest Romania, bordering both Hungary and Ukraine. The basic fiscal terms of the SMCA are summarized in the table below:

| Summary of Satu Mare Concession Agreement Fiscal Terms | | |
|---|---------|--|
| Phase 1 Exploration Period | Status: | Complete |
| Phase 2 Exploration Period | Status: | Complete |
| Phase 3 Exploration Period | Status: | Approved |
| | Expiry: | October 28, 2019 |
| Concession Expiry | | Sep 2034 |
| Outstanding Work Commitments | | Two wells, plus at Company's option, 120 km ² of 3D seismic or a third well |
| Royalties | | 3.5 - 13.5% |
| Income Tax Rate | | 16% |

Exploration / Development Activity

Winstar Romania conducted the 180 km² 3D seismic acquisition over the Santau area during September and October 2014.

The Moftinu-1001 well was spud in early November 2014, and reached its total depth of 1,463 metres on November 28, 2014. Logs indicated three Pliocene/Miocene aged zones with aggregate potential net pay of 17 metres at depths ranging from approximately 730 to 900 metres. These sands show excellent porosity, ranging between 24% and 36%. The well also encountered three additional zones at depths between 500 and 600 metres with aggregate sand thickness of 23 metres. The Pliocene/Miocene sands were tested in April 2015 at maximum rate of 7.4 MMcf/d and 19 bbl/d of condensate at a flowing wellhead pressure of 813 psi.

The Moftinu-1002bis well was drilled during December 2014 and reached a total depth of 2,083 metres, open hole wireline logs, mud logs and/or drill cuttings indicate seven Cenozoic aged sandstones with an aggregate of 90.5 metres of hydrocarbon bearing rock, and 22 metres of potential net pay. Only a limited electric log suite was obtainable over three of the lower zones due to several well stabilization issues which resulted in hole collapse and washout. Four Miocene aged sands were tested in April 2015. The well averaged approximately 2.8 MMcf/d for 30 minutes, then declined to 245 Mcf/d over the following two hours. Overall data quality was poor, but the test did confirm the existence of movable hydrocarbons.

In November 2017, the Company re-entered, worked-over and tested the Moftinu-1000 well in operations preceding the Moftinu-1001 incident. The workover consisted of a cement squeeze and re-perforation of the producing zones. The Moftinu-1000 well flow test in 2013 was 1.24 MMcf/d and the Company had reason to believe that the existing perforations were of poor quality and restricted the wells production capability. The workover resulted in a new test flow rate of 1.96 MMcf/d, a 57% increase over the 2013 test flowrate.

The Company then proceeded to re-enter the Moftinu-1001 well in December 2017, to test and prepare the well for production when the well control incident occurred. As mentioned, the well was brought back under control on January 7, 2018. The well was subsequently cemented and abandoned. The Company is proceeding to drill the replacement well Moftinu-1007.

Infrastructure, Transportation and Marketing

Serinus is constructing a 15 MMcf/d gas plant and tie in the production from the Moftinu 1007 and Moftinu 1000 wells to the Transgaz pipeline by late Q2 2018. The gas will be sold to Transgaz S.A, the Romanian national gas distribution and marketing company. Transgaz has transmission lines running through Satu Mare and the Company has been in contact with them with respect to operating and construction parameters.

Material Agreements

(a) Satu Mare Concession Agreement

The SMCA was originally executed between KMG (as the contractor) and NAMR in 2003. Winstar Romania became a party to the SMCA in 2008, as a condition precedent to the SMFA was that the Romanian government approve the assignment of the interest in the SMCA to Winstar Romania under the terms of the SMFA. The SMCA provides the contractor(s) the right to explore for and produce hydrocarbons from the Satu Mare Concession, subject to the contractor(s) fulfilling certain work commitments in two phases:

- Phase 1: Reprocessing existing seismic data, acquiring new seismic data, and drilling one exploration well
- Phase 2: New seismic acquisition and drilling two exploration wells.

All of the Phase 1 and Phase 2 requirements have been met, and Serinus has negotiated a Phase 3 exploration period with NAMR, which has a 3 year term effective October 28, 2016 and work commitments of two wells, plus at the Company's option, either 120 km² of 3D seismic or a third well.

In the event of a commercial discovery, the SMCA provides that Winstar Romania can apply for and negotiate a production licence for each such discovery, providing that the overall concession is in good standing.

(b) Satu Mare Farm Out Agreement

In April 2008, Winstar Romania executed the SMFA with OEBS, the key terms of which are summarized below:

- Winstar Romania would become operator and fully fund and perform all requirements of the Phase 1 exploration period under the SMCA. By completing these requirements, Winstar Romania would earn a 60% working interest in the entire Satu Mare Concession.
- Winstar Romania would have the option to continue to the Phase 2 exploration period, and fully fund and perform all the associated work requirements. Upon satisfying that commitment, the entire Satu Mare concession area would be retained with Winstar Romania owning 60% and OEBS the remaining 40%. If Winstar Romania elected not to continue on to Phase 2, it would retain its 60% interest in any discoveries made in Phase 1, and the balance of the lands would be relinquished.

Winstar Romania successfully completed the Phase 1 and Phase 2 work commitments and applied for a Phase 3 exploration period, which was granted on October 28, 2016 and which expires three years later on October 28, 2019. OEBS, the holder of the remaining 40% interest has acknowledged that they are unable to participate in future phases under the concession. However, they are currently in a tax dispute with the government of Romania the results of which are a protective seizure of the partner's interest in Romania. Under the conditions of this protective seizure by the Romanian fiscal authorities, the holder of the remaining 40% of the interest in the Satu Mare Concession is restricted from transferring this interest unless authorised by the Romanian fiscal authorities. In February 2017, the Company provided notice to OEBS that they are in default due to unpaid cash calls. Under the JOA, OEBS is obligated to take all measures necessary to conclude the transfer of the OEBS interest to the Company. OEBS has not yet fulfilled this obligation.

Other Assets

Winstar formerly owned a working interest in a minor property at Sturgeon Lake in the Province of Alberta, Canada. The mineral rights expired in 2013, but the Company still owns surface access rights, and minor facilities. It also has a C\$1.4 million bond posted with the Alberta government against abandonment liabilities. In 2017, Serinus completed no abandonment operations. As abandonments are completed, the bond is released by the Alberta government.

Ukraine

The Company sold its 70% of the shares in KUBGAS Holdings to Resano in February 2016 for \$32.8 million including inter-company balances and working capital adjustments. That 70% share of KUBGAS Holdings comprised all of Serinus' interest in the Ukraine Assets, consequently, the Company no longer has any interests or assets in Ukraine.

Production

The Company's average WI production (before royalties) from continuing operations in 2017 was 376 boe/d.

The table below shows the Company's working interest production and realized sales price(s) from continuing operations for 2017 compared to 2016.

| | Years ended Dec 31, | |
|--------------------------|---------------------|---------|
| | 2017 | 2016 |
| Average Daily Production | | |
| Crude Oil (bbl/d) | 279 | 853 |
| Natural gas (Mcf/d) | 581 | 1,628 |
| Total boe/d | 376 | 1,124 |
| Crude Oil(\$/bbl) | \$51.48 | \$42.10 |
| Natural gas (\$/mcf) | 6.25 | 4.71 |
| Average price (\$/boe) | \$47.88 | \$38.75 |

Specialized Skill and Knowledge

The Company's management team has expertise in all professional disciplines needed to successfully develop and manage its diversified international portfolio of oil and gas assets. The management team's specialized skills and knowledge include:

- a proven track record of delivering value in the upstream oil and gas business, including sourcing and executing discovery and development of oil and gas production and arranging appropriate financing to fund the necessary capital commitments;
- experience in the Americas, Europe, Southeast Asia and Africa and extensive global contacts in the oil and gas business, which can be utilized to exploit existing assets and develop new opportunities for growth effectively;
- strong deal-making capability leading to effective transaction execution from initial scoping of deal through to due diligence and finalization of contracts; and

- highly effective evaluation of opportunities, ensuring the optimisation and acceleration of development and production plans and an efficient use of personnel and financial and technical resources.

The management of Serinus believes that the experience of its management team, combined with its effective evaluation of opportunities, its deal-making capability, its strong focus on efficient capital allocation and the quality of its technical team will continue to be key factors in achieving its strategic objectives.

Competitive Conditions

Companies operating in the petroleum industry must manage risks which are beyond the direct control of company personnel. Among these risks are those associated with exploration, transportation infrastructure (including access), environmental damage, fluctuating commodity prices, foreign exchange rates and interest rates, changes in law and its application and adjudication, changes in political regimes, and geopolitical issues.

The Company will, from time to time, compete for reserve acquisitions, exploration leases, licences and concessions and skilled industry personnel with a substantial number of other oil and gas companies, many of which have significantly greater financial resources than the Company. The Company's competitors include major integrated oil and natural gas companies, state owned oil and natural gas companies, numerous independent oil and natural gas companies and trusts, and individual producers and operators.

The Company believes that the following factors contribute to its chances of success and revenue maximization in the future:

Diversified Asset Base

The Company's management believes that its diversified asset base, will maximize the future revenues of the Company and help mitigate the risks inherent in oil and gas exploration and development. It achieves further risk mitigation by having assets in multiple countries, reducing its dependence on any single jurisdiction development potential.

At year-end 2017, The Company's production was entirely from Tunisia. All of the Company's production will be from Tunisia until such time as the Mofinu gas discovery in Romania is brought on stream in late Q2 2018.

The Tunisia Assets and Romanian Assets have inventories of exploration, appraisal and development prospects, giving the Company the flexibility of directing capital investment to the venue(s) that offer the best returns at any given time.

High Quality Deal Flow

The management of the Company's are able to access new exploration and production opportunities by utilising their extensive personal contacts in the industry. In addition, the extensive business networks of KI in emerging markets and in Central and Eastern Europe are another likely source of new investment opportunities for the Company.

The Company's management believes that the deal flow available to it and its directors through Canada, London and in Europe will lead to continued access to attractive investment opportunities.

Flexible Financing Structure

The Company's management seeks to ensure an optimal mix of financing to fund the Company's operations, particularly its capital commitment obligations. The Company's principal sources of funding have been, and will likely continue to be, equity and debt. The Company may also consider alternate sources of funding such as farm out arrangements. As at December 31, 2017, the Company had total borrowings of \$25.4 million, all of which was with the EBRD pursuant to the EBRD Tunisia Facility.

Leverage Expertise

The Company will continue to utilize the technical expertise of its experienced team in implementing production optimisation and acceleration based on the best available and cost-effective technology.

Portfolio Diversification

The Company will continue to evaluate international oil and gas opportunities and focus on maintaining a well-balanced portfolio of exploration and development projects.

Management believes that the foregoing competitive strengths will enable the Company to take advantage of future opportunities and achieve its strategic objectives. The information presented above with respect to the competitive strengths of the Company is presented by the management of the Company, and there are no third-party reports or other sources that constitute the basis for statements made by the Company regarding its competitive position.

Cycles

Prices for crude oil and natural gas are subject to periods of volatility. Prolonged increases or decreases in the price of oil and gas could significantly impact the Company. There is a strong relationship between energy commodity prices and access to both equipment and personnel. High commodity prices also affect the cost structure of services which may impact the Company's ability to accomplish drilling, completion and equipping goals. In addition, weather patterns are unpredictable and can cause delays in implementing and completing field projects.

The oil and gas business is cyclical by nature, due in part to the volatility of oil and gas commodity pricing as described above. Additionally, seasonal interruptions in drilling and construction operations can occur but are expected and accounted for in the budgeting and forecasting process. In Romania, cold temperatures, heavy snows or extremely muddy conditions may cause delays to planned activities. In Tunisia, sandstorms and both high and low temperatures can make operations more difficult and costly.

Employees

| Office | Number of Employees as at December 31, 2017 |
|---------------|--|
| Calgary | 12 |
| Warsaw | 1 |
| Tunisia | 74 |
| Romania | 3 |

Foreign Operations

Since the disposition of the Ukraine assets in February 2016, the Company has been dependent on its cash flow generated from its assets in Tunisia as being the sole source of internally generated cash flow. With the proceeds of the Offering the Company intends to fund its Moftinu Gas Development Project in

Romania which will assist with diversifying cash flow. It is anticipated that the first production in Moftinu will be late Q2 2018.

Corporate Reorganizations

The Company is currently pursuing a corporate reorganization, which, subject to final authorization from the Board of Directors, is proposed to consist of the following steps:

1. On January 1, 2018, the Company amalgamated with its wholly owned subsidiary, Winstar, and continued as one company under section 184(1) of the ABCA;
2. In March or April of 2018, the Company intends to incorporate a new, wholly owned subsidiary pursuant to the provisions of the ABCA ("**NewCo**") and convey all of its right, title and interest in the Serinus Canadian employees and Canadian office lease to NewCo;
3. In March or April 2018, the Company intends to apply for regulatory approval to continue Serinus from the laws of the province of Alberta to the laws of Jersey, Channel Islands (the "**Continuance**"). On the effective date of the Continuance, the Corporation will change its name to Serinus Energy Plc;
4. Shortly after the Continuance, Serinus Energy Plc intends to compete a 'fast track' application to have its shares listed on the Alternative Investment Market ("**AIM**") of the London Stock Exchange; and
5. Upon completion of the listing on the AIM, Serinus Energy Plc intends to apply to have its shares voluntarily delisted from the TSX.

RISK FACTORS

Management of the Company believes that the risks described below are the material risks relating to the market environment of the Company and the operations of Company as at the date of this AIF, although the information below does not purport to be an exhaustive list or summary of all of the risks that the Company may encounter. Additional risks and uncertainties not known to the Company as of the date of this AIF, or that the Company deems to be immaterial as at the date of this AIF, may also have an adverse effect on its business. The headings "*Risks Relating to the Operations of the Company*", "*Risks Relating to the Company's Market Environment*", and "*Risks Relating to the Ownership of Common Shares*" used in the following presentation of risk factors is for the convenience of the reader only.

Risks Relating to the Operations of the Company

Exploration, Development and Production Risks

The Company is in the oil and natural gas business. The oil and natural gas business involves many risks that even a combination of experience, knowledge and careful evaluation may not be able to overcome. The long-term commercial success of the Company, meaning the capability to generate positive net revenues on a sustainable basis, will depend on its ability to find, acquire, develop and commercially produce oil and natural gas reserves.

In particular, the future value of the Company is dependent on the success of the Company's activities which are principally directed toward the further exploration, appraisal and development of its assets in Tunisia and Romania.

In Tunisia, oil and gas is regulated by ETAP, the national oil company. ETAP is also a 55% working interest owner in the Sabria Concession, and has a right to back in for a 50% interest in the Chouech Es Saida Concession once cumulative production from that block reaches 6.5 MMbbl, which may create a conflict of interest due to the dual role of regulator and working interest partner. The Company's specific rights and obligations are defined under the terms of the Tunisia Concession Agreements. There are no work commitments or spending obligations required for the maintenance of the concessions.

As of the date of this AIF, proved or probable reserves have been assigned in connection with the Company's assets in Romania where they were previously defined as contingent resources. The Company presently has the right in Romania to explore for and, upon fulfillment of certain conditions, produce oil and natural gas that may be discovered.

The Company's rights and obligations in Romania are governed by the SMCA, the joint operating agreement between the Company and OEBS and the SMFA. The Phase 2 exploration period of the SMCA has been completed. OEBS, the holder of the remaining 40% interest has acknowledged that they are unable to participate in future phases under the concession. However, they are currently in a tax dispute with the government of Romania the results of which are a protective seizure of the partner's interest in Romania. Under the conditions of this protective seizure by the Romanian fiscal authorities, the holder of the remaining 40% of the interest in the Satu Mare Concession is restricted from transferring this interest unless authorised by the Romanian fiscal authorities. In February 2017, the Company provided notice to OEBS that they are in default due to unpaid cash calls. Under the JOA, OEBS is obligated to take all measures necessary to conclude the transfer of the OEBS interest to the Company. OEBS has not yet fulfilled this obligation. See *"Principal Oil and Gas Assets – Romania"*.

Exploration, appraisal, development and production of oil and natural gas reserves are speculative and involve a significant degree of risk. The long-term commercial success of the Company will depend on its ability to find, acquire, develop and commercially produce oil and natural gas reserves through its assets in Tunisia and Romania and other countries in which it may acquire assets.

The Company will need continually to locate and develop or acquire new reserves to replace its existing reserves that are being depleted by production. Future increases in the Company's reserves will depend not only on its ability to explore and develop its existing assets in Tunisia and Romania, but also on its ability to select and acquire new assets. There are many reasons why the Company may not be able to find or acquire oil and gas reserves or develop them for commercially viable production. For example, the Company may be unable to negotiate commercially reasonable terms for the acquisition, exploration, development or production of assets. Factors such as adverse weather conditions, natural disasters, equipment or services shortages, procurement delays or difficulties arising from the political, environmental and other conditions in the areas where the reserves are located or through which the Company's products are transported may increase costs and make it uneconomical to develop potential reserves. Without successful further development, exploration and acquisition activities, the Company's reserves, production and revenues will not increase and any existing reserves of the Company will decline over time as the reserves are depleted as a result of production activities. There is no assurance that the Company will discover, acquire or develop further commercial quantities of oil and gas.

Future oil and natural gas exploration may involve unprofitable efforts, not only from unsuccessful wells, but from wells that are productive but do not produce sufficient revenues to return a profit after deduction of expenditures, including the cost of drilling and operating expenses. Completion of a well does not assure a profit on the investment or recovery of drilling, completion and operating costs. In addition, drilling hazards or environmental damage may greatly increase the cost of operations, and field operating conditions may adversely affect the production from productive wells. These conditions include delays in obtaining governmental approvals or consent, restrictions on production from particular wells resulting from extreme weather conditions, insufficient storage or transportation capacity, or other geological and mechanical conditions.

The Company's assets in Tunisia include gas and condensate producing properties. These production operations are subject to all the risks typically associated with such gas, oil and condensate operations, including encountering unexpected formations or pressures, premature decline of reservoirs and the invasion of water into producing formations. While diligent well supervision and effective maintenance operations can contribute to maximizing production rates over time, production delays and declines from normal field operating conditions cannot be eliminated and can be expected to adversely affect revenue and cash flow levels to varying degrees. Furthermore, the Company may be required to slow or halt production at one or more of its gas producing properties due to capacity limitations in transportation or storage facilities which may also adversely affect revenue and cash flow levels. Losses resulting from the occurrence of any of these risks could have a material adverse effect on future results of operations, liquidity and financial condition, which, in turn, could have a material adverse effect on the trading price of the Common Shares.

Work Stoppages or Labour Disputes

The Company's contractors or service providers may be limited in their flexibility in dealing with their staff due to the presence of trade unions among their staff. If there is a material disagreement between contractors or service providers and their staff belonging to trade unions, the Company's operations could suffer an interruption or shutdown that could have a material adverse effect on its business, results of operations or financial condition.

In the second quarter of 2012, Winstar Tunisia was exposed to three strikes for a total of 11 days, resulting in the shut-in of the producing facilities at the Chouech Es Saida, Ech Chouech and Sanrhar Concessions. These actions, led by the local trade union were not isolated to Winstar but have affected all the social and economic sectors in Tunisia. The strikes essentially related to contract and trainee personnel demanding full time employee status with Winstar Tunisia. Winstar Tunisia negotiated an agreement with its regional staff and related unions, but faced further labour disputes and production disruptions in the first quarter of 2013, during which production was suspended for a total of 26 days. Production at the Sabria Field was interrupted for two months starting in late May 2015 by protests directed against the government. In early 2017 the Company has been exposed to two strikes resulting in the shut-in of the production facilities at the Chouech-Es-Saida field the latest one on February 28, 2017, for which the concession remains shut-in as of the date of this AIF. See also "*Risk Factors – Risks Relating to the Operations of the Company - Political and Geopolitical Instability in Tunisia*".

The failure to pay full salaries on a regular basis and the failure of salaries and benefits generally to keep pace with the rapidly increasing cost of living have led in the past, and could lead in the future, to labour and social unrest. Labour and social unrest may have political, social and economic consequences, such as increased support for a renewal of centralized authority, increased nationalism including calls for restrictions on foreign ownership of local businesses, and violence. Any of these events could restrict its operations and lead to the loss of revenue, thereby materially adversely affecting its ability to conduct its business effectively.

Dry Well Risk

Many of the areas being explored by the Company have a number of prospects for the discovery of oil and gas. Should the Company undertake drilling in a particular geographic area but discover no commercial volumes of oil and gas (a "**Dry Well**"), this may lead to a downgrading of the potential value of the licence, concession or PSC concerned and perhaps to other licences concessions or PSCs within the same geological basin, and the Company may conclude that the other prospects within that geographic area would as a result be less likely to yield exploration success, potentially decreasing the value of the Company's assets. If this is the case, once the minimum work obligations under the relevant licence, concession or PSC have been satisfied, the Company may relinquish its interests in that licence, concession or PSC, in which case it would have no further exploration rights, even though it may have identified a number of additional prospects.

The drilling of Dry Wells may also have a negative impact on the price of the Company's common shares making additional funding to pay for other exploration activities of the Company either unavailable or only available on unfavourable terms. Drilling a Dry Well may also mean that the Company is not able to recover the costs incurred in drilling that well or able to make a return on its investment resulting in a write-off of exploration expenditures. Any of these circumstances may have a material adverse effect on the business, prospects, financial position and results of operations of the Company.

Liquidity Risk

Liquidity risk is the risk that Serinus will not be able to pay its financial obligations when due. The Company's property in Romania does not have any established production and no revenue has been derived therefrom as of the date of this AIF. The Company has a consolidated working capital deficit of \$6.3 million as at December 31, 2017 (December 31, 2016 - \$38.2 million), which includes cash and cash equivalents in the amount of \$7.3 million (December 31, 2016 - \$4.3 million). In February 2017, the Company completed an equity raise of C\$25.2million which will allow the Company to undertake the Moftinu development project which includes the construction of a 15 MMcf/d gas plant to tie in the existing two wells, with the Moftinu-1001 well now to be replaced by the Moftinu-1007 well.

The Company has recently funded its capital expenditures, including exploration and development activities, primarily through equity and debt. The Company's business requires capital expenditures for the foreseeable future with respect to the acquisition, exploration, development and production of oil and natural gas reserves now and in the future. The Company may require additional financing in order to carry out its oil and gas acquisition, exploration and development activities and intends to fund these planned capital expenditures from farm-out agreements, from operating cash flow and, in the longer term, from new debt and/or equity. There can be no assurance that, in the longer term, the Company will sustain profitability or positive cash flow from its operating activities.

There can also be no assurance that new debt or equity financing will be available or sufficient in amounts to meet the Company's longer-term capital expenditure requirements or, if debt or equity financing is available, that it will be on commercial terms that may be acceptable to the Company. The Company's ability to arrange future financing, and the cost of financing generally, depends on many factors, including, economic and capital markets conditions generally, investor confidence in the oil and gas industry in general and in particular in the countries in which the Company operates, the business performance of the Company and regulatory and political developments. In addition, the level of the Company's indebtedness from time to time could impair the ability of the Company to obtain additional financing in the future and may subject the Company to more restrictive financial covenants.

If additional funds are raised by issuing Common Shares or securities which are convertible or exchangeable for Common Shares, then existing holders of Common Shares may be diluted. Whilst the Company's largest shareholder, KI, has historically provided various sources of finance to the Company, including through the acquisition of convertible debt (subsequently converted into Common Shares), the subscription for Common Shares and the provision of loans, KI is under no obligation to provide any further financing and there can therefore be no guarantee that KI will provide any financing in the future. Should KI provide further financing in the form of equity or instruments convertible or exchangeable for equity, this would result in KI increasing its shareholding in the Company. Also, if the Convertible Loan of the EBRD Tunisia Facility is converted into common shares, the existing holders of Common Shares will be diluted.

The failure by the Company to farm-out its interest in an asset may result in the Company retaining a greater exploration and development (and therefore financial) risk in that asset that it would otherwise have had, and may prevent the Company from pursuing other exploration and development opportunities. Whilst the Company and senior management of the Company are experienced in the farming-out of interests, there can be no assurances that the Company will be successful in farming-out interests in the future.

Expenditures will be incurred to satisfy contractual obligations arising from work commitments specified in the SMCA, and additional funding may be required to pay for further capital expenditures on these oil and gas assets. Actual expenditures may exceed those that are planned and may require further capital to be contributed by the Company. The Company's business is inherently risky, and the outcome of future exploration and development activities cannot be determined at this stage. If exploratory drilling activities in Romania are successful and oil or natural gas is discovered, additional expenditures will be required to further define the extent and quality of the newly discovered reserves, and to develop and produce these reserves. The nature and type of work that will be required, and therefore the amount of future expenditure required to conduct this work, are very dependent on such factors as the size and characteristics of the newly discovered reserves. These factors are impossible to predict prior to the exploratory drilling being completed. Further, if exploratory drilling results in a discovery that the Company believes to be commercial, then equipment and production facilities will be required to commence production, and to transport the oil or gas to a purchaser. Again, there are many factors that will affect the type and location of production facilities required, and these cannot be predicted in advance of a discovery. Conversely, the drilling of an unsuccessful well may result in the Company deciding that no further work should be performed in a particular area, and that planned spending should be re-allocated to a different project. The Company's business planning therefore allocates funds to planned spending for each of its assets, but recognizes that such allocations may change as further information is acquired as a result of the outcome of ongoing drilling activities.

Failure to access sufficient additional capital or realize sufficient funds through the deferral of planned expenditures and/or from asset sales in order to fund its operations and planned capital expenditures on a timely basis or at all could have a material adverse effect on the Company's financial condition, results of operations or potential for future asset growth, cause the Company to delay the exploration, appraisal and development of assets that may otherwise be capable of producing revenue, forfeit its interest in properties, miss acquisition opportunities, become over-exposed to certain assets, and reduce or cease its operations.

Health, Safety and Environmental Risks

Developing oil and gas resources and reserves into commercial production involves a high degree of risk. The Company's drilling, exploration, production and related operations are subject to all the risks common in its industry. These hazards and risks include encountering unusual or unexpected rock formations or geological pressures, geological uncertainties, seismic shifts, blowouts, oil spills, uncontrollable flows of oil, natural gas or well fluids, explosions, fires, improper installation or operation of equipment and equipment damage or failure.

If any of these events were to occur, they could result in environmental damage, injury to persons and loss of life and a failure to produce oil or gas in commercial quantities. They could also result in significant delays to drilling programs, a partial or total shutdown of operations, significant damage to the Company's equipment and equipment owned by third parties and personal injury or wrongful death claims being brought against the Company. These events can also put at risk some or all of the Company's licences, concessions or production sharing contracts which enable it to explore, and could result in the Company incurring significant civil liability claims, significant fines or penalties as well as criminal sanctions potentially being enforced against the Company and/or its officers. The Company may also be required to curtail or cancel any operations on the occurrence of such events.

While the Company maintains insurance coverage that addresses many of these risks, the occurrence of any of the events described above could materially and adversely affect the Company's business, prospects, financial condition and results of operations.

Political, Social and Economic Risk

The Company's current exploration and development activities are located in Tunisia and Romania. As a result, it is exposed to a wide range of political, social, economic, regulatory and tax environments that are subject to significant and sometimes rapid change that may have a materially adverse effect on the Company's business, results of operations and financial condition. These countries are subject to greater political, social, fiscal, legal and economic risks than more developed markets. Accordingly, investors should exercise particular care in evaluating the risks involved in an investment in the Company and must decide for themselves whether, in the light of those risks, their investment is appropriate. Generally, investment in emerging and developing markets is suitable only for sophisticated investors who fully appreciate the significance of the risks involved.

The Company does business in locations, particularly Tunisia, where it is exposed to a greater-than-average risk of adverse sovereign action, including overt or effective expropriation or nationalization of property, including in countries where the government has previously expropriated assets of other companies held within the jurisdiction or where members of the government have publicly proposed that such action be taken. Oil and gas are considered strategic resources for particular countries. Governments in these countries may decide not to recognize previous arrangements if they regard them as no longer being in the national interest. Governments may also implement export controls on commodities regarded by them as strategic (such as oil or gas) or place restrictions on foreign ownership or operation of strategic assets. Expropriation of assets, renegotiation or nullification of existing agreements, leases or permits by the governments of countries in which the Company operates, particularly in Tunisia, could all have a material adverse effect on the Company's business, results of operations and financial condition.

The consequences of risks related to political and social instability, among other things, include:

- the risks of war, actions by terrorist or insurgent groups, community disturbances, guerrilla activities, military repression, civil disorder and crime;
- high levels of governmental and business corruption and other criminal activity;
- workforce instability;
- change in government policy or regulations;
- death or incapacitation of political leaders or change in the ruling party;
- unenforceability of contractual rights;
- import and export restrictions;
- freezing of funds and economic resources; and
- adverse changes to laws (whether of general application or otherwise) or the interpretation thereof.

The economies of Tunisia and Romania may not compare favorably with those of more developed countries with respect to such issues as growth of gross national product, reinvestment of capital, inflation, resources and balance of payment position. These economies may rely heavily on particular industries, such as the exploration and production of oil and gas, or foreign capital and may be more vulnerable to diplomatic developments, the imposition of economic sanctions against a particular country or countries, changes in international trading patterns, trade barriers and other protectionist or retaliatory measures. Any of these actions could severely affect realized commodity prices, impair the ability of the Company to transfer the assets or income of the Company, or otherwise adversely affect the operations of the Company. The Company may also be affected by economic and fiscal instability related to the countries in which it operates. Economic and financial unreliability may expose the Company to the following risks:

- economic or other sanctions imposed by other countries or international bodies;
- changing taxation policies, rulings or interpretations (including new or increased taxes or royalty rates or implementation of a windfall tax);
- extreme fluctuations in currency exchange rates or high inflation;
- foreign exchange restrictions or currency controls;
- prohibition or substantial restrictions on foreign investment in capital markets or in certain industries;
- local currency devaluation; and
- governmental regulations that favour or require the awarding of contracts to local contractors or require foreign contractors to employ citizens of, or purchase supplies from, a particular jurisdiction.

The Company plans its exploration and development activities and commitments based on an assessment of the regulatory environment in a particular country at the time the activities are planned. Subsequent changes in the regulatory environment or in the manner in which regulatory requirements are interpreted or enforced, could have a material adverse effect on the Company's ability to conduct planned exploration and development activities and could render such activities uneconomical.

The geopolitical, social and economic risks associated with operating in the regions and countries in which the Company operates, if realized, could affect the Company's ability to manage or retain interests in its assets and could have a material adverse impact on the profitability, ability to finance or, in extreme cases, viability of one or more of its assets. Some of these risks are discussed in greater detail elsewhere in this AIF. Although the Company's assets are geographically diversified across two countries, only its operations in Tunisia are currently producing oil and gas and generating revenues. Accordingly, any of these or similar factors could have a material adverse effect on the Company's business, results of operations or financial condition, particularly if they significantly impair or impede its ability to produce oil and gas in Tunisia.

Political and Geopolitical Instability in Tunisia

During 2011, Tunisia experienced a period of political unrest and demonstrations that led to the departure of the former president after 23 years of power. This led to the election of a constituent assembly, which was charged with the responsibility of drafting a new constitution and the appointment of a new government, which was intended to govern until a new constitution was ratified and further democratic elections can be held. The interim period was marked by political infighting, instability and assassinations. The new constitution was approved by the Tunisian National Assembly on January 27, 2014.

Parliamentary elections were held on October 26, 2014 and resulted in the secular party, Nidaa Tounes winning a plurality of 89 seats. The Islamist Ennahda Party came in second with 69 seats. The change of government was accomplished peacefully. On November 23, 2014, the country held a presidential election. The first ballot did not produce a winner, necessitating a run-off on December 21, 2014 after which Beji Caid Essebsi, the Nidaa Tounes candidate, was elected as president.

Although Tunisia has come through the 'Arab Spring' better than many other Middle Eastern countries, political unrest continues and it is not possible to determine if and when it may abate.

It is impossible to predict how these forces will play out. While the May 2015 protests that shut in the Sabria Field had the largest direct impact on the Company, increased security, states of emergency and strikes have had indirect effects by preventing either the movement of oil to its sale point, or operating staff and equipment (including contractors) to travel to work locations. Future curtailments or shut downs of operations are possible consequences of continuing unrest. Management has, and will continue to work with the National Guard to best ensure the safety and security of the personnel, fields and facilities.

In 2017, the Company experienced work stoppages resulting in the shut-in of the Chouech Es Saida field and social protests that shut-in production at the Sabria field from May 22, 2017 to September 6, 2017. There is a risk that protests could happen again, resulting in the shut-in of the Sabria field.

Strategic Partners and Joint Ventures

The Company has and will in the future, benefit from partnerships or joint ventures with local and international companies through which exploration, development and operating activities for particular assets are conducted. Benefits include the ability to source and secure new opportunities, capitalizing on the local partner's market knowledge and relationships (in particular in countries or regions where the Company has no or limited prior operations), mitigation of some of the financial risk inherent in the exploration and development of oil and gas assets through farm-out and similar arrangements, and the alignment of interests. A deterioration in relationships or disagreements with existing partners or a failure to identify suitable partners may have an adverse impact on its existing operations or affect its ability to grow its business.

The Company, through its indirectly wholly owned subsidiary Winstar Romania, currently holds a 60% interest in the Satu Mare Concession. OEBS, the holder of the remaining 40% interest, has acknowledged that they do not wish to participate in future phases under the concession. However, they are currently in a tax dispute with the government of Romania the results of which are a protective seizure of the partner's interest in Romania. Under the conditions of this protective seizure by the Romanian fiscal authorities, the holder of the remaining 40% of the interest in the Satu Mare Concession is restricted from transferring this interest unless authorised by the Romanian fiscal authorities. In February 2017, the Company provided notice to OEBS that they are in default due to unpaid cash calls. Under the JOA, OEBS is obligated to take all measures necessary to conclude the transfer of the OEBS interest to the Company. OEBS has not yet fulfilled this obligation.

Reserve and Resource Estimates

The resource and reserve data in respect of the Company's assets set forth in the RPS Report and elsewhere in this AIF represent RPS's best professional judgment as to such resources and reserves. Estimations of resources and reserves are inherently inexact and the accuracy of any estimate is a function of the quality of available data, engineering and geological interpretation, judgment, production projections, maintenance and development capital, and other uncertainties inherent in estimating quantities of recoverable oil and gas. Thus, there can be no guarantee that estimates of quantities and quality of oil and gas disclosed in the RPS Report and elsewhere in this AIF will be produced.

The reported hydrocarbon volumes are estimates based on professional judgment and are subject to further revision, upward or downward, because of future operations or as additional information becomes available. The RPS Report have been prepared by RPS, a third-party engineering firm that specializes in the estimation of oil and gas assets. The RPS Reports have been compiled by RPS using the definitions and guidelines set out by the COGE Handbook for reserves. The COGE Handbook recognizes that contingent resources, although discovered, are by their nature uncertain in respect of the inferred volume range and prospective resources are speculative in respect of their inferred presence (i.e. they are undiscovered) and uncertain in respect of their inferred volume range.

Although the Company is unable to predict whether its exploration and assessment activities will result in newly discovered reserves, if such activities are successful, the Company may be able to begin producing gas and oil from these reserves. If the eventual commencement of production activities does occur, the Company's actual production of quantities of oil and gas, revenues and development and operating expenditures with respect to its reserves and resources estimates, may vary from such estimates. In addition, any estimates of future net revenues contained within the RPS Report and elsewhere in this AIF are dependent on estimates of future oil and gas prices, capital and operating costs. Variances to actual costs may be significant. As such, these estimates are subject to variations due to changes in the economic environment at the time and variances in future budgets and operating plans.

Compliance with Foreign Regulatory Regimes

In most countries, including Tunisia and Romania, where the Company presently carries on business, all phases of oil and gas exploration, development and production are regulated by the respective government either directly or through agencies or national oil companies. Areas of regulation include exploration and production approvals and restrictions, production taxes and royalties, price controls, export controls, expropriation and relinquishment, marketing, pricing, transportation and storage of oil and gas, environmental protection and health and safety. Regulations applicable to the Company are derived both from national and local laws and from the licence, production sharing or concession agreements governing the Company's interests. As a result, the Company may have limited control over the nature and timing of exploration and development of oil and gas fields in which the Company has or seeks interests. There can be no assurance that the Company will not in the future incur decommissioning charges since local or national governments may require decommissioning to be carried out in circumstances where there is no express obligation to do so, particularly in case of future licence renewals.

In the countries in which the Company carries on business, including Tunisia and Romania, the state generally retains ownership of the minerals and consequently retains control of (and in the case of the Sabria field in Tunisia, participates in) the exploration and production of hydrocarbon reserves. Accordingly, the Company's operations may be materially affected by host governments through royalty payments, export taxes and regulations, surcharges, value added taxes, production bonuses and other charges. In addition, transfers of ownership interests typically require government approval, which may delay or otherwise impede transfers, and the government may impose obligations on the Company to complete minimum work within specified timeframes. In the future, the Company may extend its interests in operations to other countries where similar circumstances may exist.

The Company may require licences or permits from various governmental authorities to carry out its planned exploration, development and production activities. There can be no assurance that the licences and permits held by the Company will not expire or be revoked if the Company fails to comply with the terms of such licences or permits, or in the event of any change of relevant laws or their interpretation. The termination of any of the Company's contracts or licences granting rights in respect of the properties would have a material adverse effect on the Company, including the Company's financial condition. There can also be no assurance that the Company will be able to obtain all necessary licences and permits when required.

Although the Company believes that it and its subsidiaries have good relations with the current governments in all of the countries in which they hold assets, there can be no assurance that the actions of present or future governments in these countries, or of governments of other countries in which the Company may operate in the future, will not materially adversely affect the business or financial condition of the Company, which could adversely affect the trading price of the Common Shares.

Foreign Exchange Risks and Commodity Hedging

The nature of the Company's activities results in exposure to fluctuations in foreign currency exchange rates. World oil and natural gas prices are quoted in US dollars and the price received by the Company may be affected in a positive or negative manner by fluctuations in the exchange rate of the US dollar against other currencies in which business of the Company is transacted. Variations in exchange rates have the effect of impacting the stated value of oil and natural gas reserves and/or production revenue. At December 31, 2017 the Company's primary currency exposure related to Canadian dollar, Tunisia Dinar and Romanian Leu balances. The following table summarizes the Company's foreign currency exchange risk for each of the currencies indicated:

| | As at December 31, 2017 | | | As at December 31, 2016 | | |
|---|-------------------------|----------|----------|-------------------------|--------|----------|
| | CAD | LEU | TND | CAD | LEU | TND |
| Cash and cash equivalents | 4,130 | 1,591 | 12 | 113 | 58 | 1,505 |
| Accounts receivable | 82 | 5,814 | 2,704 | 136 | 801 | 1,497 |
| Income tax receivable | - | 3 | 2,852 | - | 3 | 5,959 |
| Restricted cash | 1,378 | - | - | 1,462 | - | - |
| Prepaid expenses | 43 | 171 | 328 | (92) | 93 | 410 |
| Accounts payable and accrued liabilities | (153) | (10,371) | (6,956) | (153) | (508) | (6,004) |
| Net foreign exchange exposure | 5,480 | (2,792) | (1,060) | 1,466 | 447 | 3,367 |
| US\$ equivalent at year end exchange rate | \$ 4,368 | \$ (718) | \$ (427) | \$ 1,092 | \$ 104 | \$ 1,458 |

Based on the net foreign exchange exposure at the end of the year, if these currencies had strengthened or weakened by 10% compared to the U.S. dollar and all other variables were held constant, the after tax net earnings would have decreased or increased by approximately \$0.3 million (2016: \$0.3 million).

Economic factors affecting the Company's cash flow required for operations and for investments in accordance with the Company's consolidated statement of cash flows include fluctuations in foreign currency exchange rates. To date, the Company has raised equity funds denominated in Canadian dollars and Polish Zlotys, however exploration and development expenditures are incurred in United States dollars, Romanian Leu and Euro's, and therefore currency exchange rates have an ongoing impact on the Company's cash flows. Fluctuations in foreign currency exchange rates between United States dollars, Canadian dollars, Romanian Leu and Tunisian Dinars resulted in an unrealized foreign exchange loss of \$0.01 million for the year ended December 31, 2017 (2016 - \$0.4 million loss).

The Company is exposed to risks due to fluctuations in the price of oil and natural gas in Tunisia. From time to time the Company may enter into agreements to receive fixed prices on oil and natural gas production to offset the risk of revenue losses if commodity prices decline; however, if commodity prices increase beyond the levels set in such agreements, the Company would not benefit from such increases.

As of the date of this AIF, the Company is not a party to any commodity hedging agreements and has not been a party to any such agreements in the past three years.

Credit Risk

The Company's cash and cash equivalents and restricted cash are held with major financial institutions. Management monitors credit risk by reviewing the credit quality of the financial institutions that hold the cash, cash equivalents and restricted cash.

The Company's accounts receivable consist of receivables from other joint venture partners that are anticipated to be applied against future capital expenditures, receivables for revenue in Tunisia, commodity taxes recoverable from the federal government of Canada and interest earned on restricted cash deposits, for which credit risk is assessed as being low as the funds are on deposit with major financial institutions.

Management has no formal credit policy in place however the exposure to credit risk is a monitored on an ongoing basis individually for all significant customers.

The maximum exposure to credit risk is represented by the carrying amount of each financial asset in the balance sheet.

Relinquishment Obligations under Applicable Legislation and Key Agreements

Consistent with international practice, the concession and production sharing agreements to which the Company is a party contain, and to which the Company may become a party in the future may contain, certain relinquishment provisions upon entering into subsequent exploration phases and upon the occurrence of certain events. Collectively, this will have the result of reducing the total area available to be explored by the Company for oil and natural gas if not offset in some manner. Depending on the size and location of the area, such relinquishment could have a material adverse effect on the Company's results of operations and prospects. The Company's future oil and natural gas reserves and production, and therefore its future cash flows and earnings, are affected by the ability of the Company to find and develop oil and natural gas reserves on its properties. Furthermore, the Company may be obligated to satisfy certain site restoration and abandonment obligations with respect to the relinquished lands.

- Other than the ETAP back-in option in Chouech Es Saida (whereby ETAP can take a 50% working interest once cumulative net (after royalties) oil production reaches 6.5 million bbl), there are no relinquishment issues with respect to the Tunisia Assets.
- In Romania, retention of the Satu Mare Concession is subject to completion of the work commitments for the Phase 3 exploration period by October 28, 2019.

Reliance on Key Management Personnel

The success of the Company depends in large measure on certain key personnel, which include the Executive Officers and certain other senior personnel. The contributions of these individuals to the immediate operations of the Company are likely to be of significant importance. The Company's ability to maintain its competitive position and to implement its business strategy is dependent, to a large degree, on the services of its senior management team and its technical personnel. Competition in the oil and gas industry for senior management and technical personnel with relevant expertise and exposure to international best practices is intense due to the small number of qualified individuals, which may affect its ability to retain its existing senior management and technical personnel and to attract additional qualified personnel. Losses of or an inability to attract and retain additional senior management or technical personnel could have a material adverse effect on its business, financial condition, results of operations and prospects. There can be no assurance that the Company will be able to continue to attract and retain all personnel necessary for the development and operation of its business.

Uncertainty Regarding Interpretation and Application of Foreign Laws and Regulations

The Company's exploration and development activities are located in countries with differing legal systems. Rules, regulations and legal principles may differ both relating to matters of substantive law and in respect of such matters as court procedure and enforcement. Production and exploration rights and related contracts of the Company are subject to the national or local laws and jurisdiction of the

respective countries in which the operations are carried out. This means that the Company's ability to exercise or enforce its rights and obligations may differ between different countries.

Moreover, the jurisdictions in which the Company and its subsidiaries operate may have less developed legal systems than more established economies, which may result in risks such as:

- effective legal redress in the courts of subject jurisdictions being more difficult to obtain, whether in respect of a breach of law or regulation, or an ownership dispute;
- a higher degree of discretion on the part of governmental authorities;
- uncertainty regarding the constitutionality, validity or enforceability of laws and regulations, particularly where those rules and regulations are the result of recent legislative changes or have been recently adopted;
- the lack of judicial or administrative guidance on interpreting applicable rules and regulations, particularly where those rules and regulations are the result of recent legislative changes or have been recently adopted;
- provisions in laws and regulations that are ambiguously worded or lack specificity and thereby create difficulties when implemented or interpreted;
- inconsistencies or conflicts between and within various laws, regulations, decrees, orders and resolutions;
- courts being used to further political aims;
- relative inexperience of the judiciary and courts in such matters or an overly formalistic judiciary; and
- corruption within the judiciary.

Enforcement of laws in some of the jurisdictions in which the Company and its subsidiaries operate may depend on and be subject to the interpretation placed upon these laws by the relevant local authority. These local authorities may adopt an interpretation of an aspect of local law which differs from the advice that has been given to the Company. The Company's contracts, joint ventures, licence, licence applications or other legal arrangements may be adversely affected by the actions of government authorities and the effectiveness of and enforcement of such arrangements in these jurisdictions. Effective legal redress in the courts of such jurisdictions, whether in respect of a breach of law or regulation or in an ownership dispute, may be more difficult to obtain. In certain jurisdictions, the commitment of local businesses, government officials and agencies and the judicial system to abide by legal requirements and negotiated agreements may be more uncertain and legislation and regulations may be susceptible to revision or cancellation; legal redress may be uncertain or delayed.

In general, if the Company becomes involved in legal disputes in order to defend or enforce any of its rights or obligations, such disputes or related litigation may be costly and time consuming and the outcome may be highly uncertain. Even if the Company would ultimately prevail, such disputes and litigation may still have a substantially negative effect on the Company and its operations.

Tunisia

During 2011, Tunisia experienced a period of political unrest and demonstrations that led to the departure of the former president after 23 years of power. This led to the election of a Constituent Assembly, which was charged with the responsibility of drafting a new constitution and the appointment of

a new government, which was intended to govern until a new constitution was ratified and further democratic elections can be held. The interim period was marked by political infighting, instability and assassinations. The new constitution was approved by the Tunisian National Assembly on January 27, 2014.

This Constitution is the result of a compromise between the Islamist party Ennahdha and the opposition forces. It provides for a dual executive, gives reduced place to Islam and for the first time in the legal history of the Arab world establish equality and parity between men and women. As the highest legal standard of the country, the constitution is above the legislative and even international treaties. In case of conflict between existing legislation and the new constitution, the latter shall prevail. Existing Tunisian laws which affect the Serinus group's operations in Tunisia are still in force as long as they do not contravene the terms of the new constitution.

Romania

As a European Union member, Romania started verifying the expansion terms of exploration licenses granted by NAMR in 2011 to the entire Romanian oil industry, including the Company's partner, Rompetrol S.A. The legal procedure between the administrative control authority, the Court of Accounts, and NAMR are ongoing. Risk of validity of license extensions is not considered significant.

The Romanian legal system is based on the Napoleonic Code. The justice is independent and the principles, the structure and the manner of organization of the Romanian judiciary are established by the Romanian Constitution and Law no. 304/2004 regarding the judicial organization. Justice is made in the name of law and it is accomplished through the following courts: High Court of Cassation and Justice, Courts of Appeal, tribunals, specialized tribunals, military courts and first instance courts. The judicial power belongs to a hierarchical system of courts culminating with the High Court of Justice and Cassation.

Judicial proceedings are open to the public, except in special circumstances provided for by law. The Romanian judicial system is a system with a strong French influence. All its judges are appointed by the president on the recommendation of the Superior Council of Magistrates. The Ministry of Justice represents the "general interests of society" and defends the rule of law as well as citizens' rights and freedoms. The ministry is to discharge its powers through independent, impartial public prosecutors, who are hierarchically organized under General Prosecutor.

The Constitutional Court of Romania is the warrant of the Constitution supremacy. The Constitutional Court of Romania is the sole judicial constitutional authority in Romania and it is independent by any other public authority. It is subject to Constitution and Law no. 47/1992 regarding the organization and functioning of the Constitutional Court only. It includes 9 judges for a 9 year mandate that cannot be prolonged or renewed.

In general, whether in Tunisia or Romania, or elsewhere, if the Company becomes involved in legal disputes in order to defend or enforce any of its rights or obligations, such disputes or related litigation may be costly and time-consuming and the outcome may be highly uncertain. Even if the Company would ultimately prevail, such disputes and litigation may still have a substantially negative effect on the Company and its operations.

Failure to Realize Anticipated Benefits of Acquisitions and Dispositions

The Company has made, and intends to make, acquisitions and dispositions of businesses and assets in the ordinary course of business. There can be no assurance that the Company will be able to successfully realize the anticipated benefits of any acquisition or disposition. The costs involved and time required to realize the anticipated benefits of planned acquisitions or dispositions may exceed those benefits that may be realized by the Company, and may detract from available resources that could have been committed elsewhere for greater benefit. The integration of an acquired business may require substantial management effort, time and resources and may divert management's focus from other strategic opportunities and operational matters.

Although the Company conducts a due diligence review of properties prior to their acquisition that it believes to be consistent with industry practices, such reviews are inherently incomplete. It is not generally feasible to review in depth every individual property involved in each acquisition. Ordinarily, the Company will focus its due diligence efforts on higher valued properties and will sample the remainder. However, even an in-depth review of all properties and records may not necessarily reveal all existing or potential problems, nor will it permit a buyer to become sufficiently familiar with the properties to fully assess their deficiencies and capabilities. Inspections may not be performed on every well, and structural or environmental problems, such as ground water contamination, are not necessarily observable even when an inspection is undertaken. For acquisitions that may occur in the future, the Company may be required to assume liabilities, including environmental liabilities, and may acquire interests in properties on an "as is" basis. Such liabilities, should they exist, will typically be known to the Company as a result of its due diligence investigations, and would influence or be an adjustment to the agreed acquisition price. In addition, competition for the acquisition of prospective properties is intense, which may increase the cost of any potential acquisition.

Competition for the acquisition of prospective properties is intense, which may increase the cost of any potential acquisition. The Company's historical exploration and development activities have principally been based in Ukraine, Tunisia, Romania, Brunei and Syria. The Company's limited presence in other regions may limit its ability to identify and complete acquisitions in other geographic areas.

See also "*Risk Factors Serinus may Fail to Realize its Anticipated Benefits*".

Decommissioning Liabilities

The Company, through its licence and concession and production sharing contract interests, has assumed certain obligations in respect of the decommissioning of its fields and related infrastructure and is expected to assume additional decommissioning liabilities in respect of its future operations. These liabilities are derived from legislative and regulatory requirements concerning the decommissioning of wells and production facilities and require the Company to make provision for and/or underwrite the liabilities relating to such decommissioning. Any significant increase in the actual or estimated decommissioning costs that the Company incurs may adversely affect its results of operations and financial condition.

Title to Properties

Notwithstanding any due diligence which may be undertaken by the Company, there may be title defects which affect production sharing contracts, licence and concession agreements or other legal documents which relate to the Company's properties on which the production activities are performed, and which may adversely affect the Company. There is no guarantee that an unforeseen defect in title, changes in laws or change in their interpretation or political events will not arise to defeat or impair the claim of the Company to its properties which could result in a material adverse effect on the Company, including a reduction in the revenue to be received by the Company.

Crime and Governmental or Business Corruption

The Company conducts business in countries or regions which have experienced high levels of governmental and business corruption and other criminal activity.

The Company is required to comply with applicable anti-bribery laws, including the Canadian Corruption of Foreign Public Officials Act as well as local laws in all countries in which the corporation does business. These, among other things, include laws in respect of the monitoring of financial transactions and provide a framework for the prevention and prosecution of corruption offences, including various restrictions and safeguards. However, there can be no guarantee that these laws will be effective in identifying and preventing money laundering and corruption.

The failure of the governments of the countries in which the Company operates to continue to fight corruption or the perceived risk of corruption could have a material adverse effect on the local economies. Any allegations of corruption in these countries or evidence of money laundering could adversely affect their ability to attract foreign investment and thus have an adverse effect on their economies which in turn could have a material adverse effect on the Company's business, results of operations, financial condition and prospects.

The Company has a Code of Business Conduct and Ethics in place with which directors, officers and employees must comply. Moreover, findings against the Company, the Directors, the Executive Officers or the employees of the Company, or their involvement in corruption or other illegal activity could result in criminal or civil penalties, including substantial monetary fines, against the Company, the Directors, the Executive Officers or the employees of the Company. Any government investigations or other allegations against the Company, the Directors, the Executive Officers or the employees of the Company, or finding of involvement in corruption or other illegal activity by such persons, could significantly damage the Company's reputation and its ability to do business, including affecting its rights under the various oil and natural gas licences, concessions or PSC's, or through the loss of key personnel, and could materially adversely affect its financial condition and results of operations. Furthermore, alleged or actual involvement in corrupt practices or other illegal activities by the operators of the Company's oil and natural gas licences, concessions or PSC's, joint venture partners of the Company or others with whom the Company conducts business, could also significantly damage the Company's reputation and business and materially adversely affect the Company's financial condition and results of operations.

Management of Growth

The Company does not have a long history of operating in its current form, including in terms of size and geographic reach, and its ability to manage its existing business and its future growth depend upon a number of factors, including its ability:

- to effectively increase the scope of its management, operational and financial systems and controls to handle the increased complexity, expanded breadth and geographical area of its operations;
- to recruit, train and retain qualified staff to manage and operate its growing business;
- to accurately identify and evaluate the contractual, financial, regulatory, environmental and other obligations and liabilities associated with its international acquisitions and investments;
- to implement financial oversight and internal financial risk, and other controls, over its acquisitions and investments, and to ensure the timely preparation of financial statements that are in conformity with the Company's accounting and control policies;

- to accurately judge market dynamics, demographics, growth potential and competitive environments;
- to effectively determine, evaluate and manage the risks and uncertainties in entering new markets and acquiring new businesses through its due diligence and other processes, particularly given the heightened risks in emerging markets; and
- to maintain and obtain necessary permits, licences, spectrum allocation and approvals from governmental and regulatory authorities and agencies.

The Company's inability to deal with this growth may result in its failure to realize the benefits otherwise expected from such growth and could have a material adverse impact on its business, operations and potential for future growth.

Project Completion

The Company's current operations are, and future operations will be, subject to approvals of governmental authorities and, as a result, the Company has limited control over the nature and timing of the grant of such approvals for the exploration, development and operation of oil and natural gas licences, concessions and PSC's.

The Company's interests in oil and natural gas concessions and other contracts with governments and government bodies to explore and develop the properties are subject to specific requirements and obligations. If the Company fails to satisfy such requirements and obligations and there is a material breach of such contracts, such contracts could, under certain circumstances, be terminated. The termination of any of the Company's contracts granting rights in respect of the properties would have a material adverse effect on the Company, including the Company's financial condition.

Reliance on Third Party Operators

It is common in the oil and gas industry for companies to form partnerships or joint ventures with other companies through which exploration, development and operating activities for a particular property or concession area are conducted. In such cases, one company is designated by agreement amongst the partnership or joint venture, to manage, or "operate" the partnership or joint venture. The operator is the primary point of contact for the national oil company or the government and is typically responsible for implementing the field work, including by entering into agreements with various sub-contractors to provide drilling rigs and other equipment and services necessary for carrying out exploration and development operations, decisions regarding the timing and amount of capital expenditure, the selection of technology and risk management and compliance policies. In addition, an operator is usually responsible for providing the other partners with operational, financial and other information relating to the asset.

The Company is currently the operator of all its assets.

To the extent the Company or one of its subsidiaries is not the operator of any of its current or potential future assets, the Company will be dependent on the competence, expertise, judgement and financial resources of the operator, with the operator complying with the terms of the relevant contractual arrangements, and, subject to the terms of such arrangements, may have limited ability to exercise influence over the operations of these assets or their associated costs, or to control the quality of the information it receives in respect of such assets, which could adversely affect the Company's business, prospectus and financial performance. In addition, participants in a partnership may proportionately share liability for any claims and liabilities which may arise as a result of the operator's activities carried out for the benefit of participants (as the case may be). Should the operator become subject to any liabilities, the Company may be proportionally responsible for some of such liability. Actions or decisions taken by an operator, failure to act or non-performance by an operator, or the incurring of liabilities by an operator could adversely affect the Company's business, prospects and financial performance and, ultimately, potentially result in the loss of an asset.

Financial Covenants

The Senior Loan and the Convertible Loan are both subject to a comprehensive set of representations and covenants provided by Serinus, as borrower thereunder, including financial covenants relating to a debt service coverage ratio and a financial debt to EBITDA ratio.

Although as of the date hereof the Company is in compliance with the Senior Loan and Convertible Loan covenants, or has received waivers in those instances where the covenants have been, or will be breached, including the financial covenants, there can be no assurance that circumstances will not change, and any such changes could cause the Company to breach such covenants in the future, which may result in the acceleration of its debt. The Company may not have sufficient cash or assets to fulfil its payment obligations upon any acceleration of its debt and, even if it were able to refinance indebtedness upon a default, the terms of any new debt agreements may be less favourable to the Company. Moreover, a default could cause the Company to lose key assets and/or shares of Winstar Netherlands, Winstar Tunisia and Winstar Romania that are pledged as security for such indebtedness.

Any of the foregoing developments could have a material adverse effect on the Company's financial condition and results of operations.

Risks Relating to the Company's Market Environment

Competition

Oil and gas exploration is intensely competitive in all its phases and involves a high degree of risk. The Company competes with numerous other participants in the search for, and the acquisition of, oil and natural gas properties and in the marketing of oil and natural gas. The Company's competitors include oil and natural gas companies that have substantially greater financial resources, staff and facilities than those of the Company. The ability of the Company to increase reserves of oil and natural gas in the future will depend not only on its ability to explore and develop its present properties, but also on whether it is able to select and acquire suitable producing properties or prospects for exploratory drilling. The Company's inability to successfully compete for the acquisition of new oil and gas assets could materially adversely affect the trading price of the Common Shares.

Competitive factors in the distribution and marketing of oil and natural gas include the proximity of and access to transportation infrastructure, transport prices and reliability of delivery.

Competition for exploration and production licences as well as other regional investment or acquisition opportunities may increase in the future. This may lead to increased costs in the carrying on of the Company's activities and reduced available growth opportunities. Any failure by the Company to compete effectively could adversely affect the Company's operating results and financial condition.

Industry Trends

The Company's business, results of operations, financial condition and future growth are substantially dependent on prevailing crude oil prices. The price of crude oil is influenced by the world economy and can be substantially influenced by the ability of the Organization of Petroleum Exporting Countries ("OPEC") or other major producers of crude oil to adjust supply to world demand. Crude oil prices have also historically been impacted by political events causing disruptions in the supply of oil and by concerns over potential supply disruptions or actual supply disruptions triggered by regional events.

The impact on the oil and natural gas industry from commodity price volatility is significant. During periods of high prices, producers may generate sufficient cash flows to conduct active exploration programs without external capital. Increased commodity prices frequently translate into very busy periods for service suppliers, triggering premium costs for their services. The acquisition cost of oil and gas exploration and appraisal projects and producing properties similarly increase during these periods. During low commodity price periods, acquisition costs drop, as do internally generated funds to spend on exploration and development activities. During periods of decreased demand, the prices charged by the various service suppliers also tend to decline.

It is impossible to accurately predict future crude oil and natural gas price movements. Any substantial decline in oil and natural gas prices would have a material adverse effect on the Company's revenues, operating income, cash flows and borrowing capacity and may require a reduction in the carrying value of the Company's properties, its planned level of spending for exploration and development and its level of reserves. No assurance can be given that commodity prices will be sustained at levels which will enable the Company to operate profitably.

Any substantial decline in crude oil and/or natural gas prices may also require the Company to write down the capitalized costs of certain oil and natural gas properties. Under IFRS, the net capitalized cost of oil and natural gas properties may not exceed a "ceiling limit", which is based, in part, upon estimated future net cash flows from reserves. If the net capitalized costs exceed this limit, the Company must charge the amount of the excess against earnings. As oil and natural gas prices decline, the Company's net capitalized cost may approach or exceed this cost ceiling, resulting in a charge against earnings. While a write-down would not directly affect cash flow, the charge to earnings could be viewed unfavorably in the market and thus cause an adverse impact on the trading price of the Common Shares or could limit the Company's ability to borrow funds or comply with covenants contained in future credit agreements or other debt instruments. The Company recorded impairment charges against the Tunisian Assets in 2014 and 2015 due to such "ceiling test" limits.

Moreover, environmental legislation is evolving globally in a manner expected to result in stricter standards and enforcement, larger fines and liability, and potentially increased capital expenditures and operating costs. The Company may become subject to further extensive laws, regulations and scrutiny or become subject to more stringent application of existing regulations on drilling, particularly in areas that are environmentally sensitive and/or have not yet been open to drilling.

In the long term, the Company's ability to carry out exploration may be affected by such increased regulation and the terms of licences or permissions may include more stringent environmental and/or health and safety requirements. The obtaining of exploration, development or production licences or concessions, production sharing agreements or production sharing contracts for oil and gas exploration, may become more difficult or be the subject of delay due to governmental, regional or local consultation, approvals or other considerations or requirements.

In addition, the Company may be required to incur additional expenditure or could be required to hire or purchase additional equipment to comply with any new operational, environmental and/or health and safety regulations. The impact of any such regulations or requirements could be to impose a constraint on long-term oil and gas production of the Company and restrict the Company's control over the nature and timing of its exploration, appraisal, development, production and other activities or its ability to undertake these activities at all may be materially and adversely affected, including by substantial delays or material increases in costs. Such additional costs, interruptions or delays could have an adverse impact on the Company's business, prospects, financial condition and results of operations.

Failure by the Company to comply with the applicable legal requirements or recognized international standards may give rise to significant liabilities.

International Economic Risk

The economies of emerging market countries, including those of Tunisia and Romania may not compare favorably with those of developed countries with respect to such issues as growth of gross national product, reinvestment of capital, inflation, resources and balance of payment position. Such economies may rely heavily on particular industries or foreign capital and may be more vulnerable to diplomatic developments, the imposition of economic sanctions against a particular country or countries, changes in international trading patterns, trade barriers and other protectionist or retaliatory measures. Investments in such markets may also be adversely affected by governmental actions such as the imposition of capital controls, nationalization of companies or industries, expropriation of assets or the imposition of punitive taxes. In addition, the governments of certain countries may prohibit or impose substantial restrictions on foreign investing in their capital markets or in certain industries. Any of these actions could severely affect securities prices, impair the ability of the Company to transfer the assets or income of the Company, or otherwise adversely affect the operations of the Company. Other risks that may be associated with markets in emerging market countries include foreign exchange controls, difficulties in pricing securities, defaults on foreign government securities, difficulties in enforcing favorable legal judgments in foreign courts, and political and social instability.

Environmental

All phases of the oil and natural gas business present environmental risks and hazards and may be subject to environmental regulation pursuant to a variety of local laws and regulations in which such business is being conducted. Environmental legislation in the countries in which the Company or its subsidiaries carry on, or presently anticipates that it may carry on, business generally provide for, among other things, restrictions and prohibitions on spills, releases or emissions of various substances produced in association with oil and natural gas operations. Such legislation will also usually require that wells and facility sites be operated, maintained, abandoned and reclaimed to the satisfaction of applicable regulatory authorities. Compliance with such legislation can require significant expenditures and a breach may result in the imposition of fines and penalties, some of which may be material. Environmental legislation is evolving globally in a manner expected to result in stricter standards and enforcement, larger fines and liability and potentially increased capital expenditures and operating costs. The discharge of oil, natural gas or other pollutants into the air, soil or water may give rise to liabilities to governments and third parties and may require the Company to incur costs to remedy such discharge. The Company believes that it is in material compliance with current applicable environmental regulations in the countries in which it carries on business in that it is not aware of, or been notified of any material breach of such regulations. However, no assurance can be given that the interpretation or enforcement of environmental laws in the various jurisdictions in which the Company is active will not result in a curtailment of production or a material increase in the costs of production, development or exploration activities or otherwise adversely affect the Company's financial condition, results of operations or potential for future asset growth.

The Company also conducts operations in Tunisia. Tunisia currently has an environmental legal and institutional framework which compares favorably with the European standards. Tunisia's environmental administration has made progress in developing new environmental standards and a framework for the prevention of pollution that combines economic and ecological regulations, market-based incentives, stepped-up monitoring, and the execution of agreements negotiated between industries and the authorities. The administration's strategy has two main goals: the clean-up of historically heavily polluted areas corresponding roughly to major population and industrial centres and the promotion of "clean" industrial growth with acceptable environmental impact. Tunisia adheres to the Kyoto Accord under Law No. 2002-55 of June 19, 2002.

Romania has progressed in the field of environmental protection law before and further to the date it joined the European Union (January 1, 2007). Apart from the general regulations and principles on environmental protection, the following areas of environmental law are covered by the applicable legal provisions: air, water and soil quality, pollution control and risk management, ecological labelling, management and disposal of waste and dangerous materials, noise, biodiversity, bio-security and preservation, atmospheric pollution and climate change.

Weather

Adverse weather conditions can cause delays and cost increases related to the capital spending programs of the Company such as drilling of exploration and development wells, completion of wells, construction of production facilities and pipelines and the acquisition of seismic data. In Romania, cold temperatures, heavy snows or extremely muddy conditions may cause delays to planned activities. In Tunisia, sandstorms and both high and low temperatures can make operations more difficult and costly.

Prices, Markets and Marketing

The marketability and price of oil and natural gas that is or may be acquired or discovered by the Company is affected by numerous factors beyond its control. In Tunisia, natural gas production particularly in the southern part of the country is constrained by lack of pipeline capacity to move the gas to either power generation plants in the north and central parts of the country, or to the TransMed pipeline through which it could be exported. In Romania, where the Company does not currently produce oil or gas, the Company's future ability to market any oil or gas it produces will depend upon its ability to acquire space on pipelines that deliver oil and natural gas to commercial markets. Availability of pipeline capacity to new customers is determined primarily by volume commitments and the duration of those commitments made by the pipeline operator to existing customers. The Company may also be affected by:

- deliverability uncertainties related to the proximity of its reserves to pipelines and processing facilities;
- economic or other sanctions that prohibit, amongst other things, the export of crude oil or petroleum products that originate in countries in which the Company operates;
- operational problems with such pipelines and facilities; and
- extensive government regulation relating to price, taxes, royalties, land tenure, allowable production, the export of oil and natural gas and many other aspects of the oil and natural gas business. Commodity prices may also be impacted by the development of alternative fuel or energy sources.

The Company's profitability and future growth and the carrying value of its oil and gas properties are substantially dependent on prevailing prices of oil and gas. The Company's ability to obtain additional capital on attractive terms is also substantially dependent upon oil and gas prices. Prices for oil and natural gas are subject to large fluctuations in response to relatively minor changes in the supply of and demand for oil and natural gas, market uncertainty and a variety of additional factors beyond the control of the Company. These factors include global economic conditions, the actions of the OPEC, governmental regulation, political circumstances in the Middle East and elsewhere, the foreign supply of oil and natural gas, the price of foreign imports and the availability of alternative fuel sources, including unconventional oil and natural gas accumulations. Conflicts, or conversely peaceful developments, arising in areas of the world which produce significant volumes of oil or natural gas, may have a significant impact on the price of oil and natural gas.

Any material decline in oil and natural gas prices would have an adverse effect on the Company's revenues, operating income, cash flows and borrowing capacity and may require a reduction in the carrying value of the Company's properties, its planned level of spending for exploration and development and its level of reserves. No assurance can be given that commodity prices will be sustained at levels which will enable the Company to operate profitably.

Any substantial decline in crude oil and/or natural gas prices may also require the Company to write down the capitalized costs of certain oil and natural gas properties. While a write-down would not directly affect cash flow, the charge to earnings could be viewed unfavorably in the market and thus cause an adverse impact on the trading price of the Common Shares or could limit the Company's ability to borrow funds or comply with covenants contained in future credit agreements or other debt instruments.

Availability of Equipment and Services

Oil and natural gas exploration and development activities are dependent on the availability of specialized drilling and other equipment, and third-party service contractors to provide such equipment and specialized services related to the drilling, testing, completion and production of oil and natural gas wells in the particular areas where such activities will be conducted. Limited equipment and services availability or access limitations may affect the availability and/or cost of such equipment and services to the Company and may delay exploration and development activities or increase the costs of the Company's exploration, development and production activities.

Limited availability and increased prices may, in particular, result from any significant increase in regional exploration and development activities which in turn may be the consequence of increased or continued high prices for oil or gas. In the areas in which the Company operates, there can be a significant demand for drilling rigs and other equipment and services with such demand increasing and decreasing over time according to general levels of activity in the industry. Failure by the Company to secure necessary equipment and services in a timely manner could delay, restrict or lower the profitability and viability of the Company's activities and adversely affect the Company's business, results of operations or financial condition.

New Technology

The oil and gas industry is characterized by rapid and significant technological advancements and introductions of new products and services utilising new technologies. Other oil and gas companies may have greater financial, technical and personnel resources that allow them to enjoy technological advantages and may in the future allow them to implement new technologies either before the Company does so or in circumstances where Company is not able to do so. There can be no assurance that the Company will be able to respond to such competitive pressures and implement such technologies on a timely basis or at an acceptable cost. One or more of the technologies currently utilized by the Company or implemented in the future may become obsolete. If the Company is unable to utilize the most advanced commercially available technology, the Company's business, financial condition, results of operations and prospects could be materially adversely affected.

Insurance

Oil and natural gas exploration, development and production operations are subject to all the risks and hazards typically associated with such operations, including hazards such as fire, explosion, blowouts, or gas releases and spills, each of which could result in substantial damage to oil and natural gas wells, production facilities, other property and the environment or in personal injury. The Company's involvement in the exploration for and development of oil and natural gas properties may result in the Company becoming subject to liability for pollution, blowouts, property damage, personal injury or other hazards. All of these risks identified can be covered by various forms of insurance, including "property" insurance for damage to physical assets, "comprehensive general liability" insurance for third-party damages including those from injury and loss of life, and "control-of-well" for damages resulting from a blow-out, fire or explosion during the drilling of a well. The decision as to the quantum of insurance to obtain will be based on a case-by-case assessment of the cost of the insurance premium versus the risk of damages occurring and the consequent potential financial liability.

The Company through indirectly wholly-owned subsidiaries operates its assets in Tunisia and Romania, and places insurance as required for the activity which is to be undertaken. The Company obtains insurance in accordance with industry standards and upon consideration of advice provided by professional insurance brokers to address these risks. However, such insurance may have limitations on liability that may not be sufficient to cover the full extent of such liabilities. In addition, such risks may not in all circumstances be insurable or, in certain circumstances, the Company may elect not to obtain insurance to deal with specific risks due to the high premiums associated with such insurance or other reasons. The Company does not maintain insurance against governmental expropriation or confiscation of assets, governmental frustration or repudiation of contracts, wrongful calling of guarantees or letters of credit, business interruption, inconvertibility of foreign currency or the inability to repatriate funds or other similar political risks in the locations in which the Company operates. The payment of such uninsured liabilities would reduce the funds available to the Company. The occurrence of a significant event that the Company is not fully insured against, or the insolvency of the insurer of such event, could have a material adverse effect on the financial position of the Company, results of operations or prospects.

Global Capital Markets

The disruptions experienced in the past several years in the international and domestic capital markets have led to reduced liquidity and increased credit risk premiums for certain market participants and have resulted in a reduction of available financing. Companies with operations located in countries in the emerging markets may be particularly susceptible to these disruptions and reductions in the availability of credit or increases in financing costs, which could result in them experiencing financial difficulty. In addition, the availability of credit to entities operating within the emerging and developing markets is significantly influenced by levels of investor confidence in such markets as a whole and as such any factors that impact market confidence (for example, a decrease in credit ratings, state or central bank intervention in one market or terrorist activity and conflict) could affect the price or availability of funding for entities within any of these markets.

Financial problems outside countries with emerging or developing economies, or an increase in the perceived risks associated with investing in such economies, could dampen foreign investment in and adversely affect the economies of these countries (including, for example, countries in which the Company operates). The links between economic activities in different markets and sectors are complex and depend not only on direct drivers such as the balance of trade and investment between countries, but also on domestic monetary, fiscal and other policy responses to address macroeconomic conditions.

Unexpected Shutdowns

Mechanical problems, accidents, leaks or other events at the Company's pipelines or infrastructure may cause an unexpected production shutdown at its facilities. Political unrest may also lead to a shutdown in production. Any unplanned production shutdown of the Company's facilities or environmental damage caused by pollution from the Company's facilities could have a material adverse effect on the Company's business, production, financial condition and results of operations.

Litigation

The petroleum industry, as with all industries, may be subject to legal claims, both with and without merit, from time to time. Defense and settlement costs can be substantial, even with respect to claims that have no merit. Due to the inherent uncertainty of the litigation process, there can be no assurance that the resolution of any particular legal proceeding will not have a material adverse effect on the Company's financial position, results or operations. The Company's business may be materially adversely affected if the Company and/or its employees or agents are found not to have met the appropriate standard of care or not exercised their discretion or authority in a prudent or appropriate manner in accordance with accepted standards. In addition, the adverse publicity surrounding such claims may have a material adverse effect on the Company's business.

Risks Relating to the Ownership of the Common Shares

Controlling Shareholder is able to Exercise Significant Control over the Affairs of the Company

As of the date of this AIF, 78,602,655 Common Shares representing approximately 52.17% of the issued and outstanding Common Shares in the capital of the Company are held by KI. Two directors of the Company, Łukasz Rędziniak and Dominik Libicki, are members of the Management Board of KI.

The shareholding of KI in the Company allows KI to control the outcome of substantially all of the actions taken by the shareholders of the Company, including the election of directors. As of the date of this AIF, KI has sufficient voting power to, among other things, delay, deter or prevent a change in control of the Company that might otherwise be beneficial to its shareholders and may also discourage acquisition bids for the Company and limit the amount certain investors may be willing to pay for the Common Shares.

Sale of Common Shares by controlling and significant Shareholder(s) could have an adverse effect on the price of the Common Shares

The market price of the Common Shares could decline as a result of sales of a large number of Common Shares in the market or the perception that these sales may occur. These sales, or the possibility that these sales may occur, may make it more difficult for the Company to raise capital through future offerings of Common Shares at a time and at a price that the Company deems appropriate.

The Company cannot predict whether KI will sell any of the Shares it holds in the public market. Sales by KI of a large number of the Shares in the public market, or the potential for such sales, could decrease the trading price of the Common Shares and could impair the Company's ability to raise capital through future offerings of Common Shares.

Dilution Due to Financing or Acquisition Activities

The Company's Articles allow it to issue an unlimited number of Common Shares and an unlimited number of Preferred Shares, issuable in series, for such consideration and on such terms and conditions as shall be established by its Board of Directors, in many cases, without the approval of the shareholders. In addition, as at the date of this AIF, there were 9,172,000 Common Shares issuable upon the exercise of outstanding options of the Company at prices ranging from CAD \$0.30 to USD \$4.11 per Common

Share. The Company may also issue Common Shares to finance future acquisitions and other projects. The Company cannot predict the size of future issuances of Common Shares or the effect that future issuances and sales of Common Shares will have on the market price of the Common Shares. Issuances of a substantial number of additional Common Shares, or the perception that such issuances could occur, may adversely affect prevailing market prices for the Shares. If the share capital of the Company is increased and new Common Shares are issued for cash, existing shareholders of Common Shares are not, under the Company's constitutional documents and applicable Canadian law, entitled to pre-emptive or similar rights in respect of those Common Shares to preserve their *pro rata* shareholdings in the Company. With any additional issuance of Common Shares, investors will suffer dilution to their voting power and may experience dilution in earnings per Common Share.

STATEMENT OF RESERVES DATA AND OTHER OIL AND GAS INFORMATION

Reserves

In accordance with the requirements of NI 51-101, RPS, an independent qualified reserves evaluator and auditor, prepared a report called "*Evaluation of Tunisian Reserves*" and "*Report on Resource Estimate by Independent Qualified Reserves Evaluator (Romania Resources) as at December 31, 2017*" dated March 29, 2018 (the "**RPS Report**").

All factual data supplied to RPS by the Company in connection with the preparation of the RPS Report was accepted as presented. The RPS Report was prepared in accordance with the definitions and guidelines set out in the COGE Handbook and in compliance with the requirements of NI 51-101. Among other things, NI 51-101 establishes a regime of continuous disclosure for all oil and gas companies and standardizes reporting and disclosure requirements for upstream oil and gas companies that are reporting issuers. NI 51-101 requires reporting issuers to comply with the COGE Handbook, as may be amended from time to time.

The RPS Report evaluates, effective as at December 31, 2017:

- The oil and natural gas reserves and contingent resources of Winstar Tunisia, specifically in the Sabria, Sanrhar, Chouech Es Saida and Ech Chouech fields; and
- The oil and natural gas reserves and contingent resources of Winstar Romania, specifically in the Moftinu field in the Satu Mare Concession.

In preparing the RPS Report, RPS relied upon certain factual information and data furnished by the Company with respect to ownership interests, gas production, historical costs of operation and development, product prices, agreements relating to current and future operations, sales of production, and other relevant data to December 31, 2017.

All of the information derived from the RPS Report and disclosed in this AIF has been reviewed and approved by RPS.

Attached as Appendix "A" hereto is Form 51-101F1 "*Statement of Reserves Data and Other Oil and Gas Information*". Form 51-101F2 "*Report of Independent Qualified Reserves Evaluator*" by RPS and Form 51-101F3 "*Report of Management on Oil and Gas Disclosure*", prepared in accordance with the requirements of National Instrument 51-101, are attached hereto respectively as Appendix "B" and Appendix "C".

DIVIDENDS

The Company has not declared or paid any dividends in its three most recently completed financial years, and does not foresee the declaration or payment of any dividends on its Common Shares in the near

future. Any decision to pay dividends will be made by the Board of Directors on the basis of the Company's earnings, financial requirements and other conditions existing at such future time.

The Articles of the Company do not place any restrictions on the declaration and payment of dividends by the Company. In accordance with the ABCA, the By-laws of the Company restrict the Board of Directors from declaring and the Company from paying a dividend if there are reasonable grounds for believing that the Company is, or would be after the payment, unable to pay its liabilities as they become due, or the realizable value of the Company's assets would after the payment be less than the aggregate of its liabilities and stated capital of all classes of shares.

DESCRIPTION OF CAPITAL STRUCTURE

Pursuant to the Articles of the Company, the Company may issue an unlimited number of Common Shares and an unlimited number of preferred shares, issuable in series. As of December 31, 2017, there were 150,652,138 Common Shares and no preferred shares issued and outstanding in the capital of the Company.

Common Shares

The holder of a Common Share is entitled to receive notice of and to attend all meetings of the shareholders of the Company and to exercise one vote for each Common Share held at meetings of shareholders of the Company, and in respect of all other matters upon which the shareholders of the Company are asked to vote upon. The holder of a Common Share is entitled to receive: (a) dividends if, as and when declared by the Board of Directors in respect of the Common Shares out of the monies of the Company properly applicable to the payment of dividends, the amount of which the Board of Directors, in their absolute discretion, may from time to time determine; and (b) *pro rata* the remaining property and assets of the Company upon its dissolution, liquidation or winding-up, subject to the rights of shares having priority over the Common Shares.

Preferred Shares

Preferred shares are issuable in series with such rights, privileges, restrictions and conditions attached to each series as the Board of Directors, prior to the issuance thereof, shall determine. Each series of preferred shares ranks in priority to all other shares of the Company in respect of the payment of dividends and, upon a winding up or liquidation, to receive such assets and property of the Company as are distributable to the holders of the preferred shares.

Pursuant to the Articles of the Company, the terms of any preferred shares issued by the Company from time to time in one or more series shall be determined by the Board of Directors who may by resolution fix before the issuance thereof the designation, preferences, rights, privileges, restrictions and conditions attaching to the preferred shares of each series, including the redemption price and conditions of redemption, if any.

MARKET FOR SECURITIES

Trading Price and Volume

The Common Shares of the Company are traded on the TSX and the WSE. The following table sets forth information regarding the trading of the Common Shares on the TSX and WSE on a monthly basis for each month of the Company's most recently completed financial year end and for each month or portion thereof to the date of this AIF:

| | Closing Price on the WSE (PLN) | | Closing Price on the TSX (CAD\$) | | Average Daily Trading Volume | | |
|-------------|-----------------------------------|------|-------------------------------------|------|---------------------------------|--------|---------|
| | High | Low | High | Low | WSE | TSX | Total |
| 2018 | | | | | | | |
| March | 1.06 | 0.97 | 0.35 | 0.25 | 90,147 | 6,162 | 96,309 |
| February | 1.16 | 1.05 | 0.38 | 0.33 | 118,072 | 15,243 | 133,316 |
| January | 1.30 | 1.02 | 0.43 | 0.33 | 465,998 | 15,885 | 481,883 |
| 2017 | | | | | | | |
| December | 1.14 | 0.97 | 0.35 | 0.32 | 167,386 | 16,276 | 183,662 |
| November | 1.21 | 1.08 | 0.41 | 0.35 | 132,333 | 3,903 | 136,236 |
| October | 1.23 | 1.11 | 0.38 | 0.31 | 106,924 | 11,885 | 118,809 |
| September | 1.26 | 1.11 | 0.37 | 0.33 | 198,065 | 7,957 | 206,022 |
| August | 1.14 | 1.02 | 0.38 | 0.30 | 109,501 | 4,909 | 114,409 |
| July | 1.12 | 1.03 | 0.34 | 0.26 | 26,502 | 3,157 | 29,659 |
| June | 1.16 | 1.05 | 0.37 | 0.29 | 72,744 | 2,852 | 75,595 |
| May | 1.23 | 1.03 | 0.39 | 0.30 | 347,318 | 4,666 | 351,984 |
| April | 1.29 | 1.09 | 0.40 | 0.38 | 293,350 | 3,893 | 297,243 |
| March | 1.55 | 1.27 | 0.51 | 0.43 | 209,346 | 7,853 | 217,199 |
| February | 1.68 | 1.41 | 0.50 | 0.40 | 229,290 | 17,495 | 246,785 |
| January | 1.88 | 1.38 | 0.57 | 0.40 | 321,278 | 1,306 | 322,584 |

For information in respect to options to purchase common shares of Serinus, please see the 2017 audited Consolidated Financial Statements, Share Capital note, which is incorporated by reference into this AIF and available on SEDAR at www.sedar.com.

DIRECTORS AND OFFICERS

The overall supervision of the management of the Company's business is vested in the Board of Directors and the President and Chief Executive Officer of the Company to whom the Board of Directors has delegated the day-to-day management of the Company, other than in relation to certain matters specifically reserved to the competence of the Board of Directors by the ABCA. The President and Chief Executive Officer is supported by the officers in the performance of the day-to-day management of the Company.

Name, Occupation and Security Holding

The following table sets out the name, province or country of residence, position, date of appointment, principal occupation, and principal occupation during the preceding five years for each of the directors and officers of the Company as of the date of this AIF. Each director is elected or appointed to serve until the next annual meeting of shareholders or until a successor is elected or appointed, subject to the Articles and By-laws of the Company. The Company has two executives (the “**Executive Officers**”) based in London and Calgary. The Executive Officers are active in the business of the Company on a day-to-day basis. There is no defined term of office for Executive Officers. The employment of any Executive Officer, subject to the terms and conditions of any employment agreements, may be terminated by the Board of Directors at any time.

| Name | Province / Country of Residence | Position with the Company | Date of Appointment | Principal Occupation(s) |
|------------------------------------|---------------------------------------|---|------------------------|---|
| Łukasz Rędziniak ⁽²⁾ | Warsaw, Poland | Director | March 16, 2016 | General Counsel and board member at Kulczyk Investments S.A. since January 2013. Before joining the Kulczyk group, Mr. Rędziniak was the managing partner of T. Studnicki K. Pleszka Z. Cwiakalski J. Górski law office. From 2007-2009, he served as the Undersecretary of State at the Ministry of Justice. |
| Jeffrey Auld | London, U.K. | President and Chief Executive Officer, Director | September 1, 2016 | Mr. Auld is a seasoned oil and gas professional with experience both as an executive in oil and gas companies as well as experience as an investment banker. Mr. Auld began his career in Canada prior to moving to the UK. He was the Commercial Manager, New Ventures for Premier Oil plc. Before moving to Goldman, Sachs & Co. After leaving Goldman Sachs & Co Mr. Auld was a Vice President of PetroKazakhstan Inc. PetroKazakhstan was sold to CNPC for US\$4.2 billion. After PetroKazakhstan Mr. Auld led the Energy investment banking practice for Canaccord Genuity and latterly was Head of EMEA Oil and Gas for Macquarie Capital. Mr. Auld has an undergraduate degree in Economics and Political Sciences from the University of Calgary and an MBA with distinction from |

| Name | Province / Country of Residence | Position with the Company | Date of Appointment | Principal Occupation(s) |
|-------------------------------------|---------------------------------------|------------------------------|------------------------|--|
| Evgenij Iorich ⁽¹⁾⁽²⁾ | Zug, Switzerland | Director | June 24, 2013 | <p>Imperial College London.</p> <p>Mr. Iorich is a Portfolio Manager at Pala Investments, a multi-strategy investment company dedicated to investing in, and creating value across the mining sector in both developed and emerging markets. Mr. Iorich has been with Pala Investments since 2006 and his investment experience extends across oil and gas, base metal and bulk commodity investments. Prior to joining Pala, from 2004 until 2006, Mr. Iorich was a financial manager at Mechel OAO, the Russian metals and mining company, where his responsibilities included all aspects of budgeting, forecasting and financial modeling. Mr. Iorich graduated from the University of Zurich with a Masters of Arts degree.</p> |
| Dawid Jakubowicz | Warsaw, Poland | Director | March 7, 2018 | <p>Mr. Jakubowicz is Director of Portfolio Management of Kulczyk Investments S.A.. He has been with the Kulczyk Investments group since 2010. Between 2010 and 2012 he performed duties of Group Controller and Manager of Controlling in portfolio companies. Mr. Jakubowicz graduated from the university of Economics in Poznan and holds an MBA from the University of Economics in Poznan and Georgia State University (US).</p> |
| Dominik Libicki ⁽³⁾ | Warsaw, Poland | Director | September 1, 2016 | <p>Mr. Libicki is Chief Investment Officer and Member of the Management Board of Kulczyk Investments S.A. Between 2001-2015 Dominik was the President and CEO of Cyfrowy Polsat S.A. the largest media-telecommunication group in Poland. He was also the Vice-President of the board of</p> |

| Name | Province / Country of Residence | Position with the Company | Date of Appointment | Principal Occupation(s) |
|-------------------------------------|--|---|--------------------------------|---|
| | | | | Polkomtel and a member of the supervisory board of Polsat Television. In 2005-2008 (Vice-President during 2006 to 2008) he was a member of the supervisory board of Polska Telefonia Cyfrowa (operator of the mobile network Era, now T-Mobile). |
| Jim Causgrove ⁽¹⁾⁽³⁾ | Calgary, Alberta, Canada | Director | September 28, 2017 | Mr. Causgrove is an experienced oil and gas executive with over 35 years of experience. On November 14, 2017, Mr. Causgrove was appointed Chief Operating Officer of Harvest Operation Corporation. Since 1979 he worked for Chevron Corporation and then Pengrowth Energy Corporation. |
| Eleanor Barker ⁽¹⁾⁽²⁾⁽³⁾ | Toronto, Ontario, Canada | Director | May 31, 2017 | President of Barker Oil Strategies since 2007. Director of Sterling Resources Ltd. from 2014 until 2017. International oil analyst with Toll Cross Securities Inc. from 2012 until 2014. |
| Tracy Heck | Calgary, Alberta, Canada | Chief Financial Officer | January 1, 2014 | Chief Financial Officer of the Company since January 2014. Director of Finance at the Company from June 2012 until January 2014. |
| Calvin Brackman | Calgary, Alberta, Canada | Vice President External Relations & Strategy | March 17, 2017 | Vice President of External Relations & strategy since March 2017. Director of External Relations of the Company from November 2016 until March 2017. President at Brackman Energy Consulting from January 2006 to November 2016. |

Notes:

- (1) Member of Audit Committee.
- (2) Member of Compensation and Corporate Governance Committee.
- (3) Member of Reserves Committee.

As of the date of this AIF, the directors and executive officers of the Company, as a group, when taken together with the shareholding of KI, beneficially own, or control or direct, directly or indirectly, an

aggregate of 78,628,267 Common Shares, representing approximately 52.19% of the issued and outstanding Common Shares on a non-diluted basis. The information as to Common Shares beneficially owned, or controlled or directed, directly or indirectly, not being within the knowledge of the Company, has been furnished by the respective individuals.

Cease Trade Orders, Bankruptcies, Penalties or Sanctions

No director or executive officer of the Company:

- (a) is, or has been within 10 years before the date of this AIF, a director, chief executive officer or chief financial officer of any company that, while that person was acting in that capacity:
 - (i) was subject to a cease trade order, an order similar to a cease trade order or an order that denied the relevant company access to any exemption under securities legislation, that was issued while the proposed director was acting in the capacity as a director, chief executive officer or chief financial officer; or
 - (ii) was subject to a cease trade order, an order similar to a cease trade order or an order that denied the relevant company access to any exemption under securities legislation, that was issued after the proposed director ceased to be a director, chief executive officer or chief financial officer and which resulted from an event that occurred while he was acting in the capacity of a director, chief executive officer or chief financial officer,

No director or executive officer or shareholder holding a sufficient number of securities of the Company to materially affect control of the Company:

- (a) is, or has been within 10 years before the date of this AIF, a director, or executive officer of any company that while that person was acting in that capacity, or within a year of that person ceasing to act in that capacity, became bankrupt, made a proposal under any legislation relating to bankruptcy or insolvency, or was subject to or instituted any proceedings, arrangement or compromise with creditors, or had a receiver, receiver manager or trustee appointed to hold its assets; or
- (b) has, within 10 years before the date of this AIF, become bankrupt, made a proposal under any legislation relating to bankruptcy or insolvency, or become subject to or instituted any proceedings, arrangement or compromise with creditors, or had a receiver, receiver manager or trustee appointed to hold the assets of the director, executive officer or shareholder.

No director or executive officer or shareholder holding a sufficient number of securities of the Company to materially affect control of the Company has been subject to:

- (a) any penalties or sanctions imposed by a court relating to securities legislation or by a securities regulatory authority or has entered into a settlement agreement with a securities regulatory authority; or
- (b) any other penalties or sanctions imposed by a court or regulatory body that would likely be considered important to a reasonable investor in making an investment decision.

Conflicts of Interest

As of the date of this AIF, KI holds 52.17% of the Company's issued and outstanding Common Shares, and three directors of the Company (Łukasz Rędziniak, Dawid Jakubowicz and Dominik Libicki) hold senior executive positions with KI. KI's business activities are varied, and include investments in resource companies other than Serinus. There is, therefore, potential for a conflict of interest to arise.

AUDIT COMMITTEE INFORMATION

In response to National Instrument 52-110 *Audit Committees* ("NI 52-110"), the Company has established terms of reference for its audit committee to address such items as: (a) the procedure to nominate the external auditor and recommend its compensation; (b) the oversight of the external auditor's work; (c) pre-approval of non-audit services; (d) the review of financial statements, management's discussion and analysis and financial sections of other public reports requiring board approval; (e) the procedure to respond to complaints respecting accounting, internal accounting controls or auditing matters and the procedure for confidential, anonymous submission by employees of concerns regarding questionable accounting or auditing matters; and (f) the review of the Company's hiring policies towards present or former employees or partners of the Company's present or former external auditor. The terms of reference for the Audit Committee are attached to this AIF as Appendix "D".

Composition of the Audit Committee

The Audit Committee is comprised of Eleanor Barker, Evgenij Iorich and James Causgrove. Ms. Barker is the chairman of the Audit Committee. Each of the members is "financially literate" and "financial experts" as these terms are defined in section 1.6 of NI 52-110 and each of the members are independent directors, as "independent" is defined in NI 52-110.

Reliance on Certain Exemptions

At no time since the commencement of the Company's most recently completed financial year has the Company relied on the exemption in section 2.4 (*De Minimis Non-audit Services*), section 3.2 (*Initial Public Offerings*), section 3.3(2) (*Controlled Companies*), section 3.4 (*Events Outside Control of Member*), section 3.5 (*Death, Disability or Resignation of Audit Committee Member*), section 3.6 (*Temporary Exemptions for Limited and Exceptional Circumstances*), or section 3.8 (*Acquisition of Financial Literacy*) or an exemption from this instrument in whole or in part, granted under Part 8 (*Exemptions*) of NI 52-110.

Audit Committee Oversight

At no time since the commencement of the Company's most recently completed financial year has a recommendation of the Audit Committee to nominate or compensate an external auditor not been adopted by the board of directors.

Pre-Approval Policies and Procedures

The Audit Committee pre-approves engagements for non-audit services provided by the external auditors or their affiliates, together with estimated fees and potential issues of independence.

External Auditor Service Fees (By Category)

| Fiscal Year Ended December 31 | 2017 | 2016 |
|--------------------------------------|-------------|-------------|
| Audit Fees ⁽¹⁾ | \$430,721 | \$474,122 |
| Audit Related Fees ⁽²⁾ | \$70,370 | \$97,002 |
| Tax Fees ⁽³⁾ | \$156,264 | \$197,857 |
| All Other Fees ⁽⁴⁾ | \$69,568 | \$- |

Notes:

- (1) Audit fees include amounts paid for the Company's annual audit examination of consolidated financial statements, together with fees paid to the Company's auditors for their review of interim quarterly financial information.
- (2) Audit-Related Fees means the aggregate fees billed for assurance and related services by the issuer's external auditor that are reasonably related to the performance of the review of the issuer's financial statements and are not reported under Audit Fees.
- (3) Tax fees include amounts paid for income and other tax planning and compliance services.
- (4) All other fees include amounts paid for general accounting and tax advice relating to the Company's continuance to Jersey.

LEGAL PROCEEDINGS AND REGULATORY ACTIONS

The Company is not and has not been a party to, nor is any of the Company's property the subject of and has not been the subject of a legal proceeding for which disclosure is required in this section since the beginning of the financial year ending December 31, 2017.

INTEREST OF MANAGEMENT AND OTHERS IN MATERIAL TRANSACTIONS

To the best of the Company's knowledge, there are no material interests, direct or indirect, of directors or executive officers of the Company, any shareholder who beneficially owns, or controls or directs, directly or indirectly, more than 10% of the outstanding common shares, or any known associate or affiliate of such persons, in any transaction within the three most recently completed financial years of the Company or during the current financial year which has materially affected, or is reasonably expected to materially affect, the Company.

TRANSFER AGENT AND REGISTRAR

The registrar and transfer agent for the Common Shares is Computershare Trust Company of Canada at its principal office in Calgary, Alberta.

MATERIAL CONTRACTS

The following is a list of material contracts required to be disclosed under National Instrument 51-102 *Continuous Disclosure Obligations*, which were entered into within the last financial year or are still in effect as of the date hereof, broken down into contracts entered into in the ordinary course of business and contracts entered into outside the ordinary course of business.

- Material Contracts Entered into in the Ordinary Course of Business include:
 - The Shell Contract;
 - The Satu Mare Concession Agreement;
 - The Satu Mare Farm Out Agreement; and
 - The EPPC Contract for the construction of the Moftinu Gas Development Project.
- Material Contracts Entered into Outside the Ordinary Course of Business include:
 - The EBRD Loan Facility – Tunisia; and
 - The Amended EBRD Loan Agreements.

INTERESTS OF EXPERTS

KPMG LLP, Chartered Accountants (the auditors of the Company) prepared an auditors' report on the consolidated balance sheets of the Company as at December 31, 2017, and the consolidated statement of operations and retained earnings and cash flows for the year then ended, which auditor's report relates to the most recently completed fiscal year of the Company. As of March 20, 2018, KPMG LLP, Chartered Accountants have reported that they are independent in accordance with the rules of professional conduct of the Institute of Chartered Accountants of Alberta.

Information relating to the proved, probable and possible reserves of the Company in Tunisia and contingent resources in Romania included in this AIF were evaluated by RPS, as an independent third party qualified reserves evaluators. As of the date hereof, to the knowledge of the Company, the partners, employees and associates of RPS, as a group, own, directly or indirectly, less than 1% of the outstanding Common Shares.

ADDITIONAL INFORMATION

Additional information regarding the Company may be found on SEDAR at www.sedar.com. In particular, additional information, including director's and officer's remuneration and indebtedness, the principal holders of Common Shares and the securities authorized for issuance under equity compensation plans, is contained in the Company's information circular dated April 28, 2017 relating to the annual meeting of shareholders on May 31, 2017. Additional financial information is provided in the audited consolidated financial statements of the Company as at, and for the year ended, December 31, 2017 and management's discussion and analysis for the financial year ended December 31, 2017.

ABBREVIATIONS

| | | | |
|------|--------------------------------|--------|--|
| bbl | Barrel(s) | bbl/d | Barrels per day |
| boe | Barrels of Oil Equivalent | boe/d | Barrels of Oil Equivalent per day |
| Mcf | Thousand Cubic Feet | Mcf/d | Thousand Cubic Feet per day |
| MMcf | Million Cubic Feet | MMcf/d | Million Cubic Feet per day |
| Mcfe | Thousand Cubic Feet Equivalent | Mcfe/d | Thousand Cubic Feet Equivalent per day |
| UAH | Ukrainian Hryvnia | Mcm/d | Thousand Cubic Metres per day |
| CAD | Canadian Dollar | USD | U.S. Dollar |

Certain crude oil and natural gas liquids volumes have been converted to Mcfe or MMcfe on the basis of one bbl to six Mcf. Also, certain natural gas volumes have been converted to boe or Mboe on the same basis.

A conversion ratio of one bbl of crude oil or natural gas liquids to six Mcf of natural gas is based on an energy equivalency conversion method primarily applicable at the burner tip and does not necessarily represent value equivalency at the wellhead.

CURRENCY PRESENTATION AND EXCHANGE RATE DATA

Unless otherwise indicated, references herein to "\$", "US\$", "U.S. dollars" or "dollars" are to United States dollars. References to "PLN" are to Polish Zlotys.

| | Canadian Dollar (CAD\$) to US\$1.00 [Source: Bank of Canada] | Polish Zloty (PLN) to US\$1.00 [Source: OFX] |
|-------------|---|---|
| 2015 | | |
| Year-end | 1.3840 | 3.9011 |
| Average | 1.2787 | 3.7701 |
| Annual high | 1.3990 | 4.0400 |
| Annual low | 1.1728 | 3.5550 |
| 2016 | | |
| Year-end | 1.3427 | 4.1793 |
| Average | 1.3248 | 3.9435 |
| Annual high | 1.4589 | 4.2493 |
| Annual low | 1.2544 | 3.7193 |
| 2017 | | |
| Year-end | 1.2545 | 3.4808 |
| Average | 1.2986 | 3.7599 |
| Annual high | 1.3743 | 4.2181 |
| Annual low | 1.2128 | 3.4741 |

APPENDIX A
FORM 51-101F1 – STATEMENT OF RESERVES DATA AND OTHER OIL AND GAS
INFORMATION



SERINUS
ENERGY

APPENDIX A

STATEMENT OF RESERVES DATA AND OTHER OIL AND GAS INFORMATION
(Form 51-101F1)

For the Year Ended December 31, 2017

March 29, 2018

TABLE OF CONTENTS

| | | |
|----------------|--|-----------|
| PART 1: | INTRODUCTION | 3 |
| PART 2: | DISCLOSURE OF RESERVES DATA | 4 |
| PART 3: | PRICING ASSUMPTIONS | 10 |
| PART 4: | RECONCILIATIONS OF CHANGES IN RESERVES AND FUTURE NET REVENUE | 11 |
| PART 5: | ADDITIONAL INFORMATION RELATING TO RESERVES DATA | 12 |
| | Undeveloped Reserves..... | 12 |
| | Significant Factors or Uncertainties Affecting Reserves Data..... | 14 |
| | Future Development Costs..... | 15 |
| PART 6: | OTHER OIL AND GAS INFORMATION | 16 |
| | Oil and Gas Properties and Wells..... | 16 |
| | Properties with No Attributed Reserve..... | 16 |
| | Forward Contracts..... | 17 |
| | Tax Horizon..... | 17 |
| | Costs Incurred..... | 17 |
| | Exploration and Development Activities..... | 17 |
| | Additional Information Concerning Abandonment and Reclamation Costs..... | 18 |
| | Production Estimates..... | 19 |
| | Production History..... | 19 |
| PART 7: | DISCLOSURE OF CONTINGENT RESOURCES DATA | 21 |
| PART 8: | NOTES | 21 |

Part 1 – Introduction

The effective date of the information being provided in this statement is December 31, 2017 unless otherwise indicated. The preparation date of such information is March 9, 2018 for both the Tunisia and Romania reserve evaluations.

In accordance with National Instrument 51-101 Standards of Disclosure for Oil and Gas Activities, the tables contained in this filing are a summary of the oil and natural gas reserves and the value of future net revenue of Serinus Energy Inc. (the "**Company**", "**Serinus**" or "**SEN**") as evaluated by RPS Energy ("**RPS**") effective as at December 31, 2017, based on their reports (the "**RPS Reports**"). RPS is an independent qualified reserves evaluator and auditor.

The RPS Report dated March 19, 2018 evaluated the reserves of Winstar Tunisia B.V., an indirect 100% owned subsidiary of the Company. Winstar Tunisia owns and operates five concessions and permits in Tunisia.

The RPS Report dated March 19, 2018 evaluated the resources of Winstar Satu Mare S.A., an indirect 100% owned subsidiary of the Company. Winstar Satu Mare owns and operates the Satu Mare license in northwest Romania.

It should not be assumed that the undiscounted or discounted net present value of future net revenue attributable to the Company's reserves estimated by RPS represent the fair market value of those reserves. The recovery and reserve estimates of the Company's natural gas and natural gas liquids reserves provided are estimates only and there is no guarantee that the estimated reserves will be recovered. Actual reserves may be greater than or less than the estimates provided.

In preparing this report, RPS relied upon certain factual information and data furnished by the Company with respect to ownership interests, natural gas and natural gas liquids production, historical costs of operation and development, product prices, agreements relating to current and future operations, sales of production, and other relevant data. The extent and character of all factual information and data supplied were relied upon by RPS in preparing their report and was accepted as represented without independent verification. RPS relied upon representations made by the Company as to the completeness and accuracy of the data provided and that no material changes in the performance of the properties has occurred nor is expected to occur, from that which was projected in this report, between the date that the data was obtained for this evaluation and the date of this report, and that no new data has come to light that may result in a material change to the evaluation of the reserves presented in this report.

The evaluation has been conducted within RPS's understanding of petroleum legislation, taxation and other regulations that currently apply to these interests.

The evaluation reflects RPS's informed judgment based on the Canadian Oil and Gas Evaluation Handbook Standards, but is subject to generally recognised uncertainties associated with the interpretation of geological, geophysical and engineering data. The reported hydrocarbon resource volumes are estimates based on professional engineering judgment and are subject to future revisions, upward or downward, as a result of future operations or as additional information become available.

Advisories – Future Net Revenues

The estimates of future net revenues in the tables below represent the fair market value of the reserves. There is no assurance that the forecast prices and cost assumptions will be attained and material variances could result. There is no guarantee that the estimates for oil, natural gas and natural gas liquid reserves provided will be recovered. Actual oil, natural gas and natural gas liquid volumes recovered may be greater or less than the estimates provided.

Part 2 – Disclosure of Reserves Data

The following tables are prepared from information contained in the RPS Report as of December 31, 2017. Some of the numbers in the tables may not add due to rounding.

Reserves Data

| FORM 51-101F1 | | TABLE 2.1.1 | | | | | | | |
|---|--|---|--------------|----------------|-----------|-----------------------------|----------------|---------------------|-------------|
| | | SUMMARY OF OIL AND GAS RESERVES as of December 31, 2017 FORECAST PRICES AND COSTS | | | | | | | |
| | | RESERVES | | | | | | | |
| | | LIGHT AND MEDIUM Crude OIL | | HEAVY OIL | | Conventional Natural Gas | | Natural Gas Liquids | |
| RESERVE CATEGORY | | Gross (Mbb) | Net (Mbb) | Gross (Mbb) | Net (Mbb) | Gross (MMscf) | Net (MMscf) | Gross (Mbb) | Net (Mbb) |
| ROMANIA (Company Working Interest) | | | | | | | | | |
| PROVED | | | | | | | | | |
| Developed Producing | | - | - | - | - | - | - | - | - |
| Developed Non Producing | | - | - | - | - | - | - | - | - |
| Undeveloped | | - | - | - | - | 6,111 | 5,666 | 12.5 | 12.0 |
| TOTAL PROVED | | - | - | - | - | 6,111 | 5,666 | 12.5 | 12.0 |
| PROBABLE | | | | | | | | | |
| Developed | | - | - | - | - | 8,687 | 8,049 | 26.5 | 25.5 |
| Undeveloped | | - | - | - | - | 8,687 | 8,049 | 26.5 | 25.5 |
| TOTAL PROBABLE | | - | - | - | - | 8,687 | 8,049 | 26.5 | 25.5 |
| TOTAL PROVED PLUS PROBABLE | | - | - | - | - | 14,797 | 13,715 | 38.9 | 37.6 |
| TUNISIA (Company Working Interest) | | | | | | | | | |
| PROVED | | | | | | | | | |
| Developed Producing | | 438 | 385 | - | - | 1,028 | 945 | - | - |
| Developed Non Producing | | 692 | 590 | - | - | 1,544 | 1,326 | - | - |
| Undeveloped | | 802 | 720 | - | - | 1,888 | 1,758 | - | - |
| TOTAL PROVED | | 1,932 | 1,696 | - | - | 4,459 | 4,030 | - | - |
| PROBABLE | | | | | | | | | |
| Developed | | 1,245 | 1,067 | - | - | 2,731 | 2,372 | - | - |
| Undeveloped | | 3,799 | 3,350 | - | - | 8,939 | 8,241 | - | - |
| TOTAL PROBABLE | | 5,043 | 4,417 | - | - | 11,670 | 10,613 | - | - |
| TOTAL PROVED PLUS PROBABLE | | 6,976 | 6,113 | - | - | 16,129 | 14,642 | - | - |
| TOTAL COMPANY | | | | | | | | | |
| PROVED | | | | | | | | | |
| Developed Producing | | 438 | 385 | - | - | 1,028 | 945 | - | - |
| Developed Non Producing | | 692 | 590 | - | - | 1,544 | 1,326 | - | - |
| Undeveloped | | 802 | 720 | - | - | 7,998 | 7,425 | 12.5 | 12.0 |
| TOTAL PROVED | | 1,932 | 1,696 | - | - | 10,570 | 9,696 | 12.5 | 12.0 |
| PROBABLE | | | | | | | | | |
| Developed | | 1,245 | 1,067 | - | - | 2,731 | 2,372 | - | - |
| Undeveloped | | 3,799 | 3,350 | - | - | 17,626 | 16,290 | 26.5 | 25.5 |
| TOTAL PROBABLE | | 5,043 | 4,417 | - | - | 20,357 | 18,661 | 26.5 | 25.5 |
| TOTAL PROVED PLUS PROBABLE | | 6,976 | 6,113 | - | - | 30,927 | 28,358 | 38.9 | 37.6 |

Notes: See definitions of "proved" and "probable" reserves on page 9 of this document.

NET PRESENT VALUE OF FUTURE NET REVENUE
as of December 31, 2017
FORECAST PRICES AND COSTS

| RESERVE CATEGORY | NET PRESENT VALUE OF FUTURE NET REVENUE (US\$ millions) | | | | | | | | | |
|---|---|--------------|--------------|--------------|--------------|--------------------|--------------|--------------|-------------|-------------|
| | BEFORE INCOME TAXES | | | | | AFTER INCOME TAXES | | | | |
| | 0% | 5% | 10% | 15% | 20% | 0% | 5% | 10% | 15% | 20% |
| ROMANIA | | | | | | | | | | |
| PROVED | | | | | | | | | | |
| Developed Producing | - | - | - | - | - | - | - | - | - | - |
| Developed Non Producing | - | - | - | - | - | - | - | - | - | - |
| Undeveloped | 11.8 | 10.8 | 9.9 | 9.1 | 8.4 | 11.8 | 10.8 | 9.9 | 9.1 | 8.4 |
| TOTAL PROVED | 11.8 | 10.8 | 9.9 | 9.1 | 8.4 | 11.8 | 10.8 | 9.9 | 9.1 | 8.4 |
| Developed | - | - | - | - | - | - | - | - | - | - |
| Undeveloped | 44.3 | 39.5 | 35.5 | 32.0 | 29.1 | 40.3 | 35.9 | 32.2 | 29.0 | 26.3 |
| TOTAL PROBABLE | 44.3 | 39.5 | 35.5 | 32.0 | 29.1 | 40.3 | 35.9 | 32.2 | 29.0 | 26.3 |
| TOTAL PROVED PLUS PROBABLE | 56.2 | 50.4 | 45.4 | 41.2 | 37.5 | 52.1 | 46.7 | 42.1 | 38.2 | 34.7 |
| TUNISIA (Company Working Interest) | | | | | | | | | | |
| PROVED | | | | | | | | | | |
| Developed Producing | (2.9) | (0.3) | 1.4 | 2.4 | 3.1 | (7.7) | (4.5) | (2.4) | (1.0) | (0.1) |
| Developed Non Producing | (3.7) | 2.2 | 5.2 | 6.6 | 7.1 | (6.6) | 0.1 | 3.6 | 5.4 | 6.2 |
| Undeveloped | 23.4 | 16.0 | 10.7 | 6.9 | 4.2 | 9.3 | 6.6 | 4.3 | 2.5 | 1.1 |
| TOTAL PROVED | 16.8 | 18.0 | 17.3 | 15.9 | 14.3 | (4.9) | 2.2 | 5.5 | 6.9 | 7.2 |
| Developed | 16.2 | 35.8 | 30.2 | 23.3 | 17.9 | 1.1 | 25.1 | 22.3 | 17.3 | 13.1 |
| Undeveloped | 198.9 | 123.8 | 79.2 | 53.5 | 37.9 | 85.2 | 61.1 | 39.7 | 26.5 | 18.4 |
| TOTAL PROBABLE | 215.2 | 159.6 | 109.4 | 76.8 | 55.8 | 86.3 | 86.2 | 62.0 | 43.7 | 31.5 |
| TOTAL PROVED PLUS PROBABLE | 231.9 | 177.6 | 126.6 | 92.7 | 70.1 | 81.4 | 88.4 | 67.5 | 50.6 | 38.7 |
| TOTAL COMPANY | | | | | | | | | | |
| PROVED | | | | | | | | | | |
| Developed Producing | (2.9) | (0.3) | 1.4 | 2.4 | 3.1 | (7.7) | (4.5) | (2.4) | (1.0) | (0.1) |
| Developed Non Producing | (3.7) | 2.2 | 5.2 | 6.6 | 7.1 | (6.6) | 0.1 | 3.6 | 5.4 | 6.2 |
| Undeveloped | 35.2 | 26.9 | 20.7 | 16.0 | 12.6 | 21.1 | 17.5 | 14.3 | 11.6 | 9.5 |
| TOTAL PROVED | 28.6 | 28.8 | 27.2 | 25.0 | 22.7 | 6.9 | 13.1 | 15.5 | 16.0 | 15.7 |
| Developed | 16.2 | 35.8 | 30.2 | 23.3 | 17.9 | 1.1 | 25.1 | 22.3 | 17.3 | 13.1 |
| Undeveloped | 243.3 | 163.4 | 114.7 | 85.6 | 67.0 | 125.5 | 97.0 | 71.9 | 55.5 | 44.7 |
| TOTAL PROBABLE | 259.5 | 199.2 | 144.9 | 108.8 | 84.9 | 126.6 | 122.1 | 94.2 | 72.8 | 57.8 |
| TOTAL PROVED PLUS PROBABLE | 288.1 | 227.9 | 172.1 | 133.9 | 107.6 | 133.5 | 135.1 | 109.7 | 88.8 | 73.5 |

Notes: See definitions of "proved" and "probable" reserves on page 9 of this document.

TOTAL FUTURE NET REVENUE (UNDISCOUNTED)
as of December 31, 2017
FORECAST PRICES AND COSTS

| RESERVE CATEGORY | REVENUE | ROYALTIES | OTHER REVENUE | OPERATING COSTS | DEVELOPMENT COSTS | ABANDONMENT COSTS | FUTURE NET REVENUE BEFORE INCOME TAXES | INCOME TAXES | FUTURE NET REVENUE AFTER INCOME TAXES |
|---|--------------|-------------|---------------|-----------------|-------------------|-------------------|--|--------------|---------------------------------------|
| | (MM\$US) | (MM\$US) | (MM\$US) | (MM\$US) | (MM\$US) | (MM\$US) | (MM\$US) | (MM\$US) | (MM\$US) |
| ROMANIA | | | | | | | | | |
| PROVED | | | | | | | | | |
| Developed Producing | | | | | | | | | |
| Developed Non Producing | | | | | | | | | |
| Undeveloped | 38.1 | 2.7 | | 6.9 | 14.5 | 2.2 | 11.8 | - | 11.8 |
| TOTAL PROVED | 38.1 | 2.7 | - | 6.9 | 14.5 | 2.2 | 11.8 | - | 11.8 |
| PROBABLE | | | | | | | | | |
| Developed | | | | | | | | | |
| Undeveloped | 57.7 | 4.2 | - | 9.0 | .1 | .1 | 44.3 | 4.0 | 40.3 |
| TOTAL PROBABLE | 57.7 | 4.2 | - | 9.0 | .1 | .1 | 44.3 | 4.0 | 40.3 |
| TOTAL PROVED PLUS PROBABLE | 95.8 | 6.9 | - | 15.9 | 14.5 | 2.3 | 56.2 | 4.0 | 52.1 |
| TUNISIA (Company Working Interest) | | | | | | | | | |
| PROVED | | | | | | | | | |
| Developed Producing | 37.0 | 4.1 | - | 21.3 | 1.8 | 12.8 | (2.9) | 4.8 | (7.7) |
| Developed Non Producing | 59.7 | 8.7 | - | 24.8 | 4.2 | 25.8 | (3.7) | 2.8 | (6.6) |
| Undeveloped | 77.5 | 7.5 | - | 17.9 | 24.9 | 3.8 | 23.4 | 14.1 | 9.3 |
| TOTAL PROVED | 174.3 | 20.2 | - | 64.0 | 30.9 | 42.4 | 16.8 | 21.7 | (4.9) |
| PROBABLE | | | | | | | | | |
| Developed | 142.4 | 20.2 | - | 106.8 | - | (.8) | 16.2 | 15.1 | 1.1 |
| Undeveloped | 452.1 | 50.2 | - | 162.8 | 23.0 | 17.1 | 198.9 | 113.8 | 85.2 |
| TOTAL PROBABLE | 594.5 | 70.4 | - | 269.6 | 23.0 | 16.3 | 215.2 | 128.9 | 86.3 |
| TOTAL PROVED PLUS PROBABLE | 768.7 | 90.6 | - | 333.6 | 53.9 | 58.7 | 231.9 | 150.6 | 81.4 |
| TOTAL COMPANY | | | | | | | | | |
| PROVED | | | | | | | | | |
| Developed Producing | 37.0 | 4.1 | - | 21.3 | 1.8 | 12.8 | (2.9) | 4.8 | (7.7) |
| Developed Non Producing | 59.7 | 8.7 | - | 24.8 | 4.2 | 25.8 | (3.7) | 2.8 | (6.6) |
| Undeveloped | 115.5 | 10.2 | - | 24.8 | 39.4 | 6.0 | 35.2 | 14.1 | 21.1 |
| TOTAL PROVED | 212.3 | 23.0 | - | 70.8 | 45.4 | 44.6 | 28.6 | 21.7 | 6.9 |
| PROBABLE | | | | | | | | | |
| Developed | 142.4 | 20.2 | - | 106.8 | - | (.8) | 16.2 | 15.1 | 1.1 |
| Undeveloped | 509.8 | 54.4 | - | 171.9 | 23.1 | 17.2 | 243.3 | 117.8 | 125.5 |
| TOTAL PROBABLE | 652.2 | 74.5 | - | 278.6 | 23.1 | 16.4 | 259.5 | 132.9 | 126.6 |
| TOTAL PROVED PLUS PROBABLE | 864.5 | 97.5 | - | 349.5 | 68.4 | 60.9 | 288.1 | 154.6 | 133.5 |

Notes: See definitions of "proved" and "probable" reserves on page 9 of this document.

FORM 51-101F1

TABLE 2.1.3c-i

FUTURE NET REVENUE BY PRODUCTION GROUP
as of December 31, 2017
FORECAST PRICES AND COSTS

| RESERVE CATEGORY | FUTURE NET REVENUE BY PRODUCTION GROUP BEFORE INCOME TAXES | |
|---|---|---|
| | Net present value discounted at 10% per year | |
| | LIGHT AND MEDIUM CRUDE OIL (including solution gas and other by- products) | CONVENTIONAL Natural Gas (including by-products but excluding solution gas from oil wells) |
| | (\$US Millions) | (\$US Millions) |
| ROMANIA (Company Working Interest) | | |
| PROVED | | |
| Developed Producing | - | - |
| Developed Non Producing | - | - |
| Undeveloped | - | 9.9 |
| TOTAL PROVED | - | 9.9 |
| PROBABLE | - | 35.5 |
| TOTAL PROVED PLUS PROBABLE | - | 45.4 |
| TUNISIA (Company Working Interest) | | |
| PROVED | | |
| Developed Producing | 1.4 | |
| Developed Non Producing | 5.2 | |
| Undeveloped | 10.7 | |
| TOTAL PROVED | 17.3 | - |
| PROBABLE | 109.4 | - |
| TOTAL PROVED PLUS PROBABLE | 126.6 | - |
| TOTAL COMPANY | | |
| PROVED | | |
| Developed Producing | 1.4 | - |
| Developed Non Producing | 5.2 | - |
| Undeveloped | 10.7 | 9.9 |
| TOTAL PROVED | 17.3 | 9.9 |
| PROBABLE | 109.4 | 35.5 |
| TOTAL PROVED PLUS PROBABLE | 126.6 | 45.4 |

Notes: See definitions of "proved" and "probable" reserves on page 9 of this document.

FORM 51-101F1

TABLE 2.1.3c-ii

**FUTURE NET REVENUE (UNIT VALUE BASIS) BY PRODUCTION GROUP
as of December 31, 2017
FORECAST PRICES AND COSTS**

| RESERVE CATEGORY | FUTURE NET REVENUE BY PRODUCTION GROUP BEFORE INCOME TAXES | |
|---|--|---|
| | Net present value discounted at 10% per year | |
| | LIGHT AND MEDIUM CRUDE OIL (including solution gas and other by-products) (\$US/bbl) | CONVENTIONAL Natural Gas (including by-products but excluding solution gas from oil wells) (\$US/Mcf) |
| ROMANIA (Company Working Interest) | | |
| PROVED | | |
| Developed Producing | - | |
| Developed Non Producing | - | |
| Undeveloped | - | 1.76 |
| TOTAL PROVED | - | 1.76 |
| PROBABLE | - | 4.41 |
| TOTAL PROVED PLUS PROBABLE | - | 3.31 |
| TUNISIA (Company Working Interest) | | |
| PROVED | | |
| Developed Producing | 3.60 | |
| Developed Non Producing | 8.79 | |
| Undeveloped | 14.87 | |
| TOTAL PROVED | 10.19 | - |
| PROBABLE | 24.76 | |
| TOTAL PROVED PLUS PROBABLE | 20.72 | - |
| TOTAL COMPANY | | |
| PROVED | | |
| Developed Producing | 3.60 | |
| Developed Non Producing | 8.79 | |
| Undeveloped | 14.87 | |
| TOTAL PROVED | 10.19 | - |
| PROBABLE | 24.76 | - |
| TOTAL PROVED PLUS PROBABLE | 20.72 | - |

Notes: See definitions of "proved" and "probable" reserves on page 9 of this document.

Notes to Evaluation of Reserves and Future Net Revenues:

1. "Gross Reserves" are the Company's working interest (operated or non-operated) share before deduction of royalties and without including any royalty interests of the Company. "Net Reserves" are the Company's working interest (operated or non-operated) share after deduction of royalty obligations, plus the Company's royalty interests in reserves.
2. "Proved" reserves are those reserves that can be estimated with a high degree of certainty to be recoverable. There is a 90% probability that the actual remaining quantities recovered will equal or exceed the estimated proved reserves.
3. "Probable" reserves are those additional reserves that are less certain to be recovered than proved reserves. It is equally likely that the actual remaining quantities recovered will be greater or less than the sum of the estimated proved plus probable reserves.
4. "Developed" reserves are those reserves that are expected to be recovered from existing wells and installed facilities or, if facilities have not been installed, that would involve a low expenditure (e.g. when compared to the cost of drilling a well) to put the reserves on production.
5. "Developed Producing" reserves are those reserves that are expected to be recovered from completion intervals open at the time of the estimate. These reserves may be currently producing or, if shut-in, they must have previously been on production, and the date of resumption of production must be known with reasonable certainty.
6. "Developed Non-Producing" reserves are those reserves that either have not been on production, or have previously been on production, but are shut in, and the date of resumption of production is unknown.
7. "Undeveloped" reserves are those reserves expected to be recovered from known accumulations where a significant expenditure (for example, when compared to the cost of drilling a well) is required to render them capable of production. They must fully meet the requirements of the reserves classification (proved, probable) to which they are assigned.
8. "Contingent Resources" are defined as those quantities of petroleum estimated, on a given date, to be potentially recoverable from known accumulations using established technology or technology under development, but which are not currently considered to be commercially recoverable due to one or more contingencies. Contingencies may include factors such as economic, legal, environmental, political and regulatory matters or a lack of markets. It is also appropriate to classify as "contingent resources" the estimated discovered recoverable quantities associated with a project in the early project stage.

Part 3 - Pricing Assumptions

The following table details the benchmark reference prices used in the evaluation of the properties in which the Company had reserves as at December 31, 2017, and are reflected in the reserves data disclosed above under "Part 2 – Disclosure of Reserves Data". Forecast prices are provided by RPS, which is an independent qualified reserves evaluator and auditor. The forecast price assumptions assume the continuance of current laws and regulations and take into account inflation with respect to future operating and capital costs. Tunisia oil forecast prices are based on correlations of historical sales of Serinus crude liftings and gas sales to Brent and natural gas prices. For the Tunisia oil price, an average differential of minus \$1.30/bbl applied to calculate the sales price. Romanian future gas prices are forecast by correlating the historical European gas price to Brent oil prices, then referencing the January 1, 2018 RPS forecast for Brent Crude. The gas price was calibrated to the Serinus draft gas sales agreement contract for Moftinu gas sales, which specifies a price of RON 65.0 per MW-h. A sales gas heating value of 1,100 Btu/scf was included, as estimated through Serinus Energy's facility simulation model.

| FORM 51-101F1 | | Table 3.2 | | | | | |
|---|-------------------------|--------------------|----------------------|----------------------|-------------|----------------|-------------------------|
| SUMMARY OF PRICING AND INFLATION RATE ASSUMPTIONS | | | | | | | |
| FORECAST PRICES AND COSTS | | | | | | | |
| as at January 1, 2018 | | | | | | | |
| Year | Oil Benchmarks | | Tunisia Domestic Gas | | Romania Gas | Inflation Rate | Currency Exchange Rates |
| | WTI at Cushing Oklahoma | Brent @ Sollem Voe | Sabria | Chouech / Ech Chouec | Satu Mare | | |
| | US\$/bbl | US\$/bbl | US\$/Mcf | US\$/Mcf | US\$/Mcf | %/annum | US\$/CAD\$ |
| 2018 | 57.00 | 62.00 | 7.24 | 6.94 | 6.09 | 2.0 | 0.75 |
| 2019 | 59.00 | 62.00 | 7.24 | 6.94 | 6.09 | 2.0 | 0.78 |
| 2020 | 62.00 | 65.00 | 7.59 | 7.27 | 6.39 | 2.0 | 0.80 |
| 2021 | 66.00 | 69.00 | 8.06 | 7.72 | 6.78 | 2.0 | 0.83 |
| 2022 | 69.50 | 72.50 | 8.46 | 8.11 | 7.12 | 2.0 | 0.85 |
| 2023 | 73.50 | 75.50 | 8.81 | 8.45 | 7.41 | 2.0 | 0.85 |
| 2024 | 76.83 | 78.83 | 9.20 | 8.82 | 7.74 | 2.0 | 0.85 |
| 2025 | 78.41 | 80.41 | 9.39 | 9.00 | 7.90 | 2.0 | 0.85 |
| 2026 | 80.02 | 82.02 | 9.58 | 9.18 | 8.05 | 2.0 | 0.85 |
| 2027 | 81.66 | 83.66 | 9.77 | 9.36 | 8.21 | 2.0 | 0.85 |
| 2028 | 83.33 | 85.33 | 9.96 | 9.55 | 8.38 | 2.0 | 0.85 |
| 2029 | 85.04 | 87.04 | 10.16 | 9.74 | 8.54 | 2.0 | 0.85 |
| 2030 | 86.78 | 88.78 | 10.37 | 9.93 | 8.72 | 2.0 | 0.85 |
| 2031 | 88.55 | 90.55 | 10.57 | 10.13 | 8.89 | 2.0 | 0.85 |
| 2032 | 90.36 | 92.36 | 10.78 | 10.33 | 9.07 | 2.0 | 0.85 |
| 2033 | 92.21 | 94.21 | 11.00 | 10.54 | 9.25 | 2.0 | 0.85 |
| 2034 | 94.09 | 96.09 | 11.22 | 10.75 | 9.43 | 2.0 | 0.85 |
| 2035 | 96.02 | 98.02 | 11.44 | 10.97 | 9.62 | 2.0 | 0.85 |
| 2036 | 97.98 | 99.98 | 11.67 | 11.19 | 9.81 | 2.0 | 0.85 |

Currency Abbreviations
CAD\$ Canadian Dollar
US\$ United States Dollar

Part 4 – Reconciliation of Changes in Reserves

The following table sets forth a reconciliation of the year over year changes in the Company's gross reserves based on the forecast price and cost assumptions stated on page 11 of this document:

| FORM 51-101F1 | | TABLE 4.1 | | | | |
|---|----------------------------|---------------------------|---------------------------------------|--------------------------|---------------------------|---------------------------------------|
| RECONCILIATION OF COMPANY GROSS RESERVES BY PRINCIPAL PRODUCT TYPE | | | | | | |
| FORECAST PRICES AND COSTS | | | | | | |
| FACTORS | LIGHT AND MEDIUM CRUDE OIL | | | CONVENTIONAL NATURAL GAS | | |
| | Gross Proved (Mbbbl) | Gross Probable (Mbbbl) | Gross Proved + Probable (Mbbbl) | Gross Proved (MMscf) | Gross Probable (MMscf) | Gross Proved + Probable (MMscf) |
| ROMANIA | | | | | | |
| December 31, 2016 | - | - | - | - | - | - |
| Extensions & Improved Recovery | - | - | - | - | - | - |
| Technical Revisions | - | - | - | - | - | - |
| Reclassifications | - | - | - | 6,111 | 8,687 | 14,797 |
| Discoveries | - | - | - | - | - | - |
| Acquisitions | - | - | - | - | - | - |
| Dispositions | - | - | - | - | - | - |
| Economic Factors | - | - | - | - | - | - |
| Production + Inventory changes | - | - | - | - | - | - |
| December 31, 2017 | - | - | - | 6,111 | 8,687 | 14,797 |
| TUNISIA (Company Working Interest) | | | | | | |
| December 31, 2016 | 2,247 | 5,169 | 7,416 | 5,587 | 14,454.70 | 20,042 |
| Extensions & Improved Recovery | (147) | (213) | (361) | (1,079) | (2,340.98) | (3,420) |
| Technical Revisions | 17 | 339 | 356 | 134 | 109.09 | 243 |
| Reclassifications | (109) | (147) | (256) | (84) | (132.29) | (217) |
| Discoveries | - | - | - | - | - | - |
| Acquisitions | - | - | - | - | - | - |
| Dispositions | - | - | - | - | - | - |
| Economic Factors | 25 | (104) | (79) | 148 | (420.23) | (273) |
| Production + Inventory changes | (100) | - | (100) | (246) | - | (246) |
| December 31, 2017 | 1,932 | 5,043 | 6,976 | 4,459 | 11,670.29 | 16,129 |
| TOTAL COMPANY | | | | | | |
| December 31, 2016 | 2,247 | 5,169 | 7,416 | 5,587 | 14,454.70 | 20,042 |
| Extensions & Improved Recovery | (147) | (213) | (361) | (1,079) | (2,340.98) | (3,420) |
| Technical Revisions | 17 | 339 | 356 | 134 | 109.09 | 243 |
| Reclassifications | (109) | (147) | (256) | 6,026 | 8,554.36 | 14,581 |
| Discoveries | - | - | - | - | - | - |
| Acquisitions | - | - | - | - | - | - |
| Dispositions | - | - | - | - | - | - |
| Economic Factors | 25 | (104) | (79) | 148 | (420.23) | (273) |
| Production + Inventory changes | (100) | - | (100) | (246) | - | (246) |
| December 31, 2017 | 1,932 | 5,043 | 6,976 | 10,570 | 20,356.94 | 30,927 |

Notes: See definitions of "proved" and "probable" reserves on page 9 of this document.

Part 5 – Additional Information Relating to Reserves Data

Undeveloped Reserves (all volumes reported in this section are done so on a consolidated net basis, ie, after the deduction of royalties)

Proved Undeveloped Reserves

The proved undeveloped net reserves of the Company as at December 31, 2017 were 720 Mbbbl of light and medium oil, 7,425 MMcf of natural gas, and 12 Mbbbl natural gas liquids for a total of 1,970 Mboe of proved undeveloped reserves.

The Company attributes proved undeveloped reserves on the basis of those reserves expected to be recovered from known accumulations where significant expenditure (eg. when compared to the cost of drilling a well) is required to render them capable of production. "Proved" reserves are those reserves that can be estimated with a high degree of certainty to be recoverable. It is likely that the actual remaining quantities recovered will exceed the estimated proved reserves. The Company's plan is to develop its proven undeveloped reserves over the next two years through techniques including stimulation treatments (including fracture stimulations, selective acidizing), dual completions, and further drilling.

Probable Reserves

The probable net reserves of the Company as at December 31, 2017 were 4,417 Mbbbl of light and medium oil, 26 Mbbbl of natural gas liquids and 18,661 MMcf of natural gas for a total of 7,553 Mboe of probable reserves.

The Company attributes probable reserves on the basis of those reserves expected to be recovered from known accumulations where significant expenditure (eg. when compared to the cost of drilling a well) is required to render them capable of production. "Probable" reserves are those additional reserves that are less certain to be recovered than proved reserves. It is equally likely that the actual remaining quantities recovered will be greater or less than the sum of the estimated proved plus probable reserves. The Company's plan is to develop its probable undeveloped reserves through further drilling, and techniques including stimulation treatments (including frac's, selective acidizing) and dual completions.

The Company presently anticipates that it will commence development of its probable undeveloped reserves within the next two years.

Gross Proved and Probable Undeveloped Reserves

The tables below outline the gross proved and probable undeveloped reserves and show undeveloped reserve additions resulting from activity such as discoveries, improved recovery and/or extensions in the year when the event occurred.

| | | Table 5.1: Summary of Gross Proved Undeveloped Reserves | | | | | |
|---|---------------|---|------------------------|----------------------------------|------------------------|----------------------------------|------------------------|
| | | Light and Medium Crude Oil | | Natural Gas Liquids | | Coventional Natural Gas | |
| | | First Attributed (Gross Mstb) | Booked (Gross Mstb) | First Attributed (Gross Mstb) | Booked (Gross Mstb) | First Attributed (Gross MMcf) | Booked (Gross MMcf) |
| ROMANIA (Company Working Interest) | Prior to 2015 | 0 | 0 | 0 | | 0 | 0 |
| | 2015 | 0 | 0 | 0 | 0 | 0 | 0 |
| | 2016 | 0 | 0 | 0 | 0 | 0 | 0 |
| | 2017 | 0 | 0 | 12 | 12 | 6,111 | 6,111 |
| TUNISIA (Company Working Interest) | Prior to 2015 | 963 | 1,066 | 0 | 0 | 1,889 | 2,478 |
| | 2015 | 0 | 848 | 0 | 0 | 0 | 1,806 |
| | 2016 | 0 | 699 | 0 | 0 | 0 | 1,641 |
| | 2017 | 0 | 802 | | | 0 | 1,888 |
| TOTAL COMPANY | Prior to 2015 | 963 | 1,066 | 0 | 0 | 1,889 | 2,478 |
| | 2015 | 0 | 848 | 0 | 0 | 0 | 1,806 |
| | 2016 | 0 | 699 | 0 | 0 | 0 | 1,641 |
| | 2017 | 0 | 802 | 12 | 12 | 6,111 | 7,998 |

| | | Table 5.2: Summary of Gross Probable Undeveloped Reserves | | | | | |
|---|---------------|---|------------------------|----------------------------------|------------------------|----------------------------------|------------------------|
| | | Light and Medium Crude Oil | | Natural Gas Liquids | | Coventional Natural Gas | |
| | | First Attributed (Gross Mstb) | Booked (Gross Mstb) | First Attributed (Gross Mstb) | Booked (Gross Mstb) | First Attributed (Gross MMcf) | Booked (Gross MMcf) |
| ROMANIA (Company Working Interest) | Prior to 2015 | 0 | 0 | 0 | 0 | 0 | 0 |
| | 2015 | 0 | 0 | 0 | 0 | 0 | 0 |
| | 2016 | 0 | 0 | 0 | 0 | 0 | 0 |
| | 2017 | 0 | 0 | 26 | 26 | 8,687 | 8,687 |
| TUNISIA (Company Working Interest) | Prior to 2015 | 1,417 | 5,108 | 0 | 158 | 2,601 | 12,704 |
| | 2015 | 0 | 3,326 | 0 | 189 | 0 | 7,255 |
| | 2016 | 0 | 4,944 | 0 | 0 | 0 | 10,963 |
| | 2017 | 0 | 5,043 | 0 | 0 | 0 | 8,939 |
| TOTAL COMPANY | Prior to 2015 | 1,417 | 5,108 | 0 | 158 | 2,601 | 12,704 |
| | 2015 | 0 | 3,326 | 0 | 189 | 0 | 7,255 |
| | 2016 | 0 | 4,944 | 0 | 0 | 0 | 10,963 |
| | 2017 | 0 | 5,043 | 26 | 26 | 8,687 | 17,626 |

Significant Factors or Uncertainties Affecting Reserves Data

The estimation of reserves requires significant judgment and decisions based on available geological, geophysical, engineering and economic data. These estimates can change substantially as additional information from ongoing development activities and production performance becomes available and as economic and political conditions impact oil and gas prices and costs change. The Company's estimates of its reserves are based on current production forecasts, prices and economic conditions. All of the Company's reserves have been evaluated by RPS, an independent engineering firm.

As circumstances change and additional data becomes available, reserve estimates also change. Based on new information, reserves estimates are reviewed and revised, either upward or downward, as warranted. Although every reasonable effort has been made by the Company to ensure that the estimates of its reserves are accurate, revisions may arise as new information becomes available. As new geological, production and economic data is incorporated into the process of estimating reserves, the accuracy of the reserves estimate improves.

Certain information regarding the Company set forth in this report, including management's assessment of the Company's future plans and operations contain forward-looking statements that involve substantial known and unknown risks and uncertainties. These risks include, but are not limited to: commodity prices and exchange rates; oil and gas industry related risks that could include, but are not limited to, operational risks in exploration, development and production, delays or changes in plans; risks associated with the uncertainty of reserve estimates; health and safety risk; political, social, fiscal, legal and economic risks; the effects of regulations (including environmental regulation) and changes in regulatory regimes; and the uncertainty of estimates and projections of production, costs and expenses. Competition from other producers, the lack of available qualified personnel or management, stock market volatility and ability to access sufficient capital from internal and external sources are additional risks the Company faces in this market. (See the "Risk Factors" section contained within the Company's AIF filed under the Company's SEDAR profile (www.sedar.com)). The Company's actual results, performance or achievements could differ materially from those expressed in, or implied by, these forward looking statements and accordingly, no assurance can be given that any events anticipated by the forward looking statements will transpire or occur, and if any of them do, what benefits the Company may derive therefrom. The reader is cautioned not to place undue reliance on this forward looking information.

The Company anticipates that any future exploration and development costs associated with its reserves will be financed primarily through internally-generated cash flow. However, the Company may consider debt and equity financing if deemed appropriate.

In Tunisia, the gas is marketed to the State Oil company, Société Tunisienne de l'Electricité et du Gaz ("**STEG**"). Natural gas prices are tied to the 9 month trailing average of low sulphur heating oil, also benchmarked to Brent crude.

The Company does not have any hedges in place.

Future Development Costs

The following tables show the development costs anticipated in the next five years, which have been deducted in the estimation of the future net revenues of the proved and probable reserves.

| FORM 51-101F1 | | | TABLE 5.3 | |
|---|--|-------|--|----------------------------|
| SUMMARY OF ESTIMATED DEVELOPMENT COSTS ATTRIBUTABLE TO RESERVES USING FORECAST PRICES AND COSTS | | | | |
| | | | ESTIMATED DEVELOPMENT COSTS (\$US millions) | |
| | | | TOTAL PROVED | TOTAL PROVED + PROBABLE |
| ROMANIA (Company Working Interest) | | | | |
| 2018 | | 11.04 | | 11.04 |
| 2019 | | 3.44 | | - |
| 2020 | | - | | 3.51 |
| 2021 | | - | | - |
| 2022 | | - | | - |
| Total all years | | | 14.48 | 14.54 |
| TUNISIA (Company Working Interest) | | | | |
| 2018 | | 4.90 | | 4.90 |
| 2019 | | 2.71 | | 13.99 |
| 2020 | | 11.50 | | 11.50 |
| 2021 | | 11.79 | | 23.52 |
| 2022 | | - | | - |
| Total all years | | | 30.90 | 53.91 |
| TOTAL COMPANY | | | | |
| 2018 | | 15.94 | | 15.94 |
| 2019 | | 6.15 | | 13.99 |
| 2020 | | 11.50 | | 15.01 |
| 2021 | | 11.79 | | 23.52 |
| 2022 | | - | | - |
| Total all years | | | 45.38 | 68.45 |

The Company's current cash balance, internally-generated cash flow and future debt and equity placements will allow the Company to complete the development costs specified above. The effect of the costs of the Company's expected financing activities are anticipated to have a minimal impact on the revenues or reserves currently being reported.

Part 6 – Other Oil and Gas Information

Oil and Gas Properties and Wells

In Tunisia, the Company has 2 (1.45 net) Central Production Facilities and 1 single well battery. None of these facilities have any form of relinquishment, surrender, back-in or change in ownership to which they are subject. The following table sets forth the number of oil or natural gas wells in which the Company held a working interest as at December 31, 2017:

| Table 6.1 | OIL | | NATURAL GAS | |
|----------------|-------|-------|-------------|-----|
| | Gross | Net | Gross | Net |
| Tunisia | | | | |
| Producing | 5 | 2.25 | - | - |
| Non-producing | 21 | 19.9 | - | - |
| Romania | | | | |
| Producing | - | - | - | - |
| Non-producing | - | - | 4 | 4 |
| TOTAL | 26 | 22.15 | 4 | 4 |

Properties with No Attributed Reserves

Romania

The Satu Mare Concession has an inventory of exploration and appraisal locations that are expected to be drilled in future years. There can be no certainty that any of these wells will result in the discovery of recoverable reserves in commercial quantities.

For the foreseeable future, the Company will be conducting exploration activities such as seismic acquisition programs and exploratory drilling that will require third party services. The market for the provision of such services in Romania is relatively limited, with the consequence that these services may be secured at a cost that does not reflect a market where such services are more broadly available, and therefore more competitively priced.

Tunisia

The Zinnia field has remained shut-in since September 2008 due to an ESP failure. Serinus planned to install a jet pump to resume production from the well ZNN-2D in 2014, but it did not happen due to being uneconomic in the deteriorating market. The producing reservoir is the Abiod Formation of Late Cretaceous, largely chalky limestone. The last report reserve volumes were done by RPS at the end of 2013.

RPS has not reassessed the Zinnia field since its 2013 report and RPS advised the Company in 2014 that upon re-evaluation, it would reclassify the Zinnia field resources as Contingent Resources in the Development Unclassified sub-category with resource volumes unchanged from those reported at year end 2013, due to the lack of activity in reactivating the wells and facility. The Zinnia field is shut in currently as it is uneconomic in current market. The Company may reactivate the facility and the wells in the future, at which time it expects such contingent Resources will be restored to Reserves classification.

Volumes from the Sanghar and Ech Chouech fields have been reclassified from Reserves to Contingent Resources in the 2017 reserve report as of December 31, 2017. Further details are provided under Appendix A.1.

Forward Contracts

The Company has no forward contracts.

Tax Horizon

The Company is currently taxable in Tunisia and is expected to continue to be currently taxable hereafter. The Company is expected to become taxable in Romania in 2018 with the start of production of the Moftinu Gas Development Project.

Costs Incurred

During the year ended 31 December 2017, the Company incurred capital expenditures of \$8.9 million on its oil and natural gas properties. The following table reflects the Company's capital expenditures by country and type (in thousands of US\$'s):

| Table 6.6 | Property Acquisition Costs | | Exploration Costs | Development Costs |
|------------------|-----------------------------------|---------------------|--------------------------|--------------------------|
| | Proved Properties | Unproved Properties | | |
| | (\$M) | (\$M) | (\$M) | (\$M) |
| Romania | - | - | 8,431 | 19 |
| Tunisia | - | - | - | 401 |
| Total | - | - | 8,431 | 420 |

Exploration and Development Activities

There was no drilling activity in Tunisia, Romania or any other jurisdiction in which the Company owns assets during the year ended December 31, 2017. Further exploration and development drilling is anticipated to occur in Romania in 2018. There were no service wells or stratigraphic test wells drilled during 2017.

Additional Information Concerning Abandonment and Reclamation Costs

The estimated abandonment and restoration costs used by RPS are based on discussions with the Company's engineering personnel who, in turn, evaluated information provided by field based and technical personnel with experience in the fields in Tunisia and Romania. The Company expects to incur abandonment and reclamation costs for 25 wells (20.6 net wells), and expects to incur zero to minimal abandonment and restoration costs in the next three years in Tunisia. For the Satu Mare field in Romania, the Company expects to incur abandonment and reclamation costs for 5 wells and expects to incur zero to minimal abandonment and restoration costs in the next three years. All future abandonment and reclamation costs are deducted in determining Future Net Revenues and have been included in the RPS report.

| Table 6.4 | | Total Proved Estimated Using Forecast Prices and Costs⁽¹⁾ (Undiscounted) (\$MM) | Total Proved Estimated Using Forecast Prices and Costs⁽¹⁾ (10% Discounted) (\$MM) | Total Proved Plus Probable Estimated Using Forecast Prices and Costs⁽¹⁾ (Undiscounted) (\$MM) | Total Proved Plus Probable Estimated Using Forecast Prices and Costs⁽¹⁾ (10% Discounted) (\$MM) |
|------------------------|-----------------------|---|---|---|---|
| Year | | | | | |
| Tunisia | | | | | |
| | 2018 | - | - | - | - |
| | 2019 | - | - | - | - |
| | 2020 | - | - | - | - |
| | Total for three years | - | - | - | - |
| | Remainder | 42.4 | 16.7 | 58.7 | 1.3 |
| | Total for all years | 42.4 | 16.7 | 58.7 | 1.3 |
| Romania | | | | | |
| | 2018 | - | - | - | - |
| | 2019 | - | - | - | - |
| | 2020 | - | - | - | - |
| | Total for three years | - | - | - | - |
| | Remainder | 2.2 | 1.8 | 2.3 | 1.5 |
| | Total for all years | 2.2 | 1.8 | 2.3 | 1.5 |
| Total Corporate | | | | | |
| | 2018 | - | - | - | - |
| | 2019 | - | - | - | - |
| | 2020 | - | - | - | - |
| | Total for three years | - | - | - | - |
| | Remainder | 44.6 | 18.5 | 61.0 | 2.8 |
| | Total for all years | 44.6 | 18.5 | 61.0 | 2.8 |

Note (1): Costs are net of estimated salvage value;

Production Estimates

The following table is a summary of the gross (prior to royalties) volume of the Company's estimated production for 2018, which is reflected in the estimate of future net revenue in the RPS Report based on forecast prices and costs.

| Table 6.8 | Light and Medium Oil | Conventional Natural Gas | Natural gas liquids |
|---|-----------------------------|---------------------------------|----------------------------|
| | (Mbbbl) | (MMcf) | (Mbbbl) |
| Romania 2018 gross production estimates | – | 2,618.8 | 6.9 |
| Significant fields: | | | |
| Satu Mare | – | 2,618.8 | 6.9 |
| Tunisia 2018 gross production estimates | 167.6 | 363.4 | – |
| Significant fields: | | | |
| Sabria | 118.4 | 276.4 | – |
| Chouech Essaida | 49.2 | 87.0 | – |
| Total Company 2018 gross production estimates | 167.6 | 2,982.2 | 6.9 |

Production History

The following table sets forth the Company's working interest share (before the deduction of royalties) of total production volume, and for each significant field for the year ended December 31, 2017.

| Table 6.9-2b | Light and Medium Oil / Natural gas liquids | Conventional Natural Gas | Oil Equivalent |
|---------------------------|---|---------------------------------|-----------------------|
| | (Mbbbl) | (MMcf) | (Mboe) |
| Tunisia production volume | 101.8 | 212.2 | 137.2 |
| Significant fields: | | | |
| Sabria | 96.5 | 212.2 | 131.9 |
| Chouech Essaida | 5.3 | - | 5.3 |
| Total production volume | 101.8 | 212.2 | 137.2 |

The following table sets forth the Company's average production volumes and unit prices received, royalties, operated expenses and netbacks received for the periods indicated.

| FORM 51-101F1 | TABLE 6.9 | | | | | | | | | |
|---|----------------------------|---------|---------|---------|---------------|--------------------------|--------|---------|--------|---------------|
| SUMMARY OF 2017 COMPANY SHARE OF PRODUCTION AND NETBACKS | | | | | | | | | | |
| RESERVE CATEGORY | LIGHT AND MEDIUM CRUDE OIL | | | | | Conventional Natural Gas | | | | |
| | Q1 | Q2 | Q3 | Q4 | Total Year | Q1 | Q2 | Q3 | Q4 | Total Year |
| TUNISIA (Company Working Interest) | | | | | | | | | | |
| Company share of daily production (Bbl/d or Mscf/d before deduction of royalties) | 525 | 244 | 65 | 287 | 279 | 1,037 | 509 | 136 | 652 | 581 |
| Average (\$/bbl, or \$/Mcf) | | | | | | | | | | |
| Price received | 50.89 | 47.25 | 50.00 | 56.43 | 51.48 | 5.85 | 6.32 | 6.71 | 6.73 | 6.25 |
| Royalties paid | (4.91) | (4.58) | (4.85) | (5.38) | (4.96) | (0.82) | (0.76) | (0.81) | (0.90) | (0.83) |
| Production costs | (27.39) | (38.27) | (71.88) | (48.43) | (37.96) | (4.57) | (6.38) | (11.98) | (8.07) | (6.33) |
| Netback | 18.59 | 4.40 | (26.73) | 2.62 | 8.56 | 0.47 | (0.82) | (6.08) | (2.24) | (0.90) |
| Total Annual Production (Mbbbl or MMscf before deduction of royalties) | 47.3 | 22.2 | 6.0 | 26.1 | 101.6 | 93.3 | 46.3 | 12.5 | 59.3 | 211.5 |

Part 7 – Disclosure of Contingent Resources Data

See Appendix A.1.

Part 8 – Notes

Abbreviations

The abbreviations set forth below have the following meanings:

| | | | |
|----------------|--------------------------------|---------|--|
| bbl | Barrel(s) | bbl/d | Barrels per day |
| boe | Barrels of Oil Equivalent | boe/d | Barrels of Oil Equivalent per day |
| Mcf | Thousand Cubic Feet | Mcf/d | Thousand Cubic Feet per day |
| MMcf | Million Cubic Feet | MMcf/d | Million Cubic Feet per day |
| Mcfe | Thousand Cubic Feet Equivalent | Mcfe/d | Thousand Cubic Feet Equivalent per day |
| MMcfe | Million Cubic Feet Equivalent | MMcfe/d | Million Cubic Feet Equivalent per day |
| Mboe | Thousand boe | Bcf | Billion Cubic Feet |
| MMboe | Million boe | Mcm | Thousand Cubic Metres |
| m ³ | Cubic metre | \$M | Thousands of Dollars |
| \$MM | Millions of Dollars | | |

Conversion Factors

The following table sets out certain conversion factors between Standard Imperial Units and the International System of Units (SI)

| To Convert From | To | Multiply By |
|------------------------|------------|--------------------|
| feet | metres | 0.305 |
| metres | feet | 3.281 |
| miles | kilometres | 1.609 |
| kilometres | miles | 0.621 |
| acres | hectares | 0.405 |
| hectares | acres | 2.471 |
| kilograms | pounds | 2.205 |
| pounds | kilograms | 0.454 |

| To Convert From | To | Multiply By |
|------------------------|-----------------------|--------------------|
| Mcf | thousand cubic metres | 0.028 |
| thousand cubic metres | Mcf | 35.494 |
| bbl | cubic metres | 0.159 |
| cubic metres | bbl | 6.29 |
| psi | kilopascals | 6.895 |
| kilopascals | psi | 0.145 |

Use of Equivalence

Equivalencies, whether barrel of oil equivalent (boe) or Thousand Cubic Feet equivalent (Mcf) on the basis that 1 barrel of oil is equivalent to 6 Mcf of natural gas may be misleading, particularly if used in isolation. A conversion ratio of 1 barrel of oil for 6 Mcf is based on an energy equivalency conversion method primarily applicable at the burner tip and does not represent a value equivalency at the wellhead.

Currencies

Unless otherwise indicated, references to “dollars” or “\$”, whether as a stand alone quantity or per unit basis (for example per \$/bbl, \$/Mcf, \$/sh, etc.) are to U.S. dollars.

Forward Looking Information

Certain statements contained in this Statement of Reserves constitute forward-looking statements under applicable securities laws. Forward-looking statements are often, but not always, identified by the use of words such as “anticipate”, “believe”, “could”, “estimate”, “expect”, “forecast”, “guidance”, “intend”, “may”, “plan”, “predict”, “project”, “should”, “target”, “will”, or similar words suggesting future outcomes or language suggesting an outlook. Statements relating to “reserves” or “resources” are deemed to be forward-looking statements, as they involve the implied assessment, based on certain estimates and assumptions, including that the reserves and resources described can be profitably produced in the future. These statements involve known and unknown risks, uncertainties and other factors that may cause actual results or events to differ materially from those anticipated in such forward-looking statements. Management believes the expectations reflected in those forward-looking statements are reasonable but no assurance can be given that these expectations will prove to be correct and such forward-looking statements should not be unduly relied upon.

Forward-looking statements and information in this Statement of Reserves include, but are not limited to, statements with respect to:

- drilling plans and timing of drilling and testing of wells;
- productive capacity of wells, anticipated or expected production rates and anticipated dates of commencement of production;

- drilling, completion and facilities costs;
- results of various projects of the Company;
- timing of development of undeveloped reserves;
- transportation arrangements and markets for oil and/or gas produced from the Company's licence areas;
- the performance and characteristics of the Company's oil and natural gas properties;
- the quantity of oil and natural gas reserves and resources;
- capital expenditure programs;
- supply and demand for oil and natural gas and commodity prices;
- expected levels of royalty rates, operating costs, general administrative costs, costs of services and other costs and expenses;
- treatment under governmental regulatory regimes and tax laws; and
- reactivation of shut-in facilities and wells and anticipated reclassification of Contingent Resources to Reserves.

Although the Company believes that the assumptions and expectations reflected in the forward-looking statements and information are reasonable, there can be no assurance that such assumptions and expectations will prove to be correct. The Company cannot guarantee future results, levels of activity, performance or achievements. Consequently, there is no representation by the Company that actual results achieved will be the same in whole or in part as those set out in the forward-looking statements and information. The factors or assumptions on which the forward-looking information is based include:

- the Company's projected capital investment levels;
- the flexibility of capital spending plans and the associated source(s) of funding;
- the expertise of management of the Company in contributing to increased production volumes and the success and revenues of the Company; and
- estimates of quantities of oil and natural gas from properties and other sources not currently classified as proved reserves.

Some of the risks and other factors, some of which are beyond the Company's control, which could cause results to differ materially from those expressed in the forward-looking statements and information contained in this Statement of Reserves include, but are not limited to:

- competition within the oil and natural gas industry for, among other things, capital, and skilled personnel;

- environmental risks and hazards associated with the oil and gas industry;
- adverse weather conditions in areas where the Company conducts operations;
- variations in foreign exchange rates and interest rates;
- the availability of certain equipment and services and the Company's access to such equipment and services;
- political, social, fiscal, legal and economic risks in the countries in which the Company operates;
- the early stage of some of the Company's operations;
- risks associated with the exploration, development and production of the Company's interests, including geological, technical, drilling and processing problems and other difficulties in producing reserves and failure to realize anticipated benefits of exploration activities;
- the effects of regulations (including environmental regulation) and changes in regulatory regimes in the countries in which the Company operates;
- the effects of sanctions, including those of the European Union, the Canadian government and the U.S. government on the Company's interests in Syria;
- risks of the effect of relinquishment obligations under the term of the Company's production sharing arrangements and governmental regulatory regimes in countries in which the Company operates;
- risks associated with the Company's reliance on its third party operators;
- uncertainties regarding the interpretation and application of foreign laws and regulations; and

Readers are cautioned that the foregoing lists are not exhaustive. The factors and risks set out in these lists are difficult to predict and the assumptions used in the development of the forward-looking information contained herein, although considered reasonably accurate at the time of development, may prove to be incorrect or incomplete. Furthermore, the forward-looking statements contained in this Statement of Reserves are made as of the date hereof, and the Company undertakes no obligation, except as required by applicable securities laws, to update publicly or to revise any of the included forward-looking statements, whether as a result of new information, future events or otherwise. The forward-looking statements contained herein are expressly qualified by this cautionary statement.



SERINUS
ENERGY

APPENDIX A.1

**SERINUS ENERGY INC.
REPORT ON RESOURCE ESTIMATE BY INDEPENDENT QUALIFIED RESERVES
EVALUATOR**

For the Year Ended December 31, 2017

March 29, 2018

Introduction

The effective date of the information being provided in this statement is December 31, 2017. The preparation date of such information is March 9, 2018.

In accordance with National Instrument 51-101 - Standards of Disclosure for Oil and Gas Activities and the Canadian Oil and Gas Evaluation handbook, the tables contained in this filing outline the volumes and net present values of the Contingent Resources (sub-class Pending Development) attributed to the Moftinu field in the Satu Mare licence in Romania, the Sanghar licence in Tunisia and the Ech Chouech licence in Tunisia, owned by Serinus Energy Inc. (the "**Company**"), as evaluated by RPS Energy Canada Ltd. ("**RPS**"), the Company's independent reserves evaluator, in their report ("**RPS Report**") prepared on March 19, 2018, with an effective date of December 31, 2017.

The RPS report evaluated the resources of Winstar Satu Mare S.A., an indirect 100% subsidiary of the Company. Winstar Satu Mare owns and operates the Satu Mare license in northwest Romania, and the Ech Chouech and Sanghar producing fields in Tunisia. The Company owns and operates 100% of each of these contingent resources properties.

Disclosure of Contingent Resources Data

RPS, in its independent evaluation, has assessed the chance of development for the Contingent Resources attributable to the Moftinu Satu Mare project and to the Sanghar and Ech Chouech projects all at 90%. RPS has quantified this estimate by assessing the probability of successfully resolving the remaining contingencies and estimating the overall chance to be 90% for both projects. The risked net present value of the future net revenue was adjusted for the chance of development by multiplying the unrisked net present value, derived from a detailed cash flow analysis of the project, by the chance of development.

The risks associated with the recovery of resources are that the reservoir structure and in-place hydrocarbon volumes may be larger or smaller than those mapped, that the well productivities may be higher or lower than those assumed in production forecasting, that time delays for project sanction and approvals may be protracted and that costs may exceed those estimated. The uncertainties in the recovery of the resources is reflected in the 1C, 2C and 3C range of values shown in the attached tables. These 1C, 2C and 3C values are associated with a 90%, 50% and 10% probability of exceedance respectively.

Contingent Resources are defined as those quantities of petroleum estimated, as of a given date, to be potentially recoverable from known accumulations using established technology or technology that is under development but which are not currently considered to be commercially recoverable due to one or more contingencies. The "Development Pending" sub-class of Contingent Resources is defined as a discovered accumulation where project activities are ongoing to justify commercial development in the foreseeable future. 1C Contingent Resources are low estimates, considered to be conservative, with at least a 90% probability that the quantities actually recovered will equal or exceed the estimate. The 2C Contingent Resource volumes are best estimates, with a 50% probability that the quantities actually recovered will equal or exceed the estimate. The 3C Contingent Resource volumes are high estimates, considered to be optimistic, with a 10% probability that the volumes actually recovered will equal or exceed the estimate. The gross resource volumes are volumes prior to deduction of royalties, and the net resource volumes are volumes after deduction of royalties.

The chance of development associated with a contingent resource project is the estimated probability that the resources will be developed commercially, considering the risks of a viable established recovery technology being identified, available and performing adequately, the economics being viable, a development plan being in place, development occurring within a reasonable time frame and regulatory and project owner approvals being in place to proceed with development. For the Moftinu field, the contingent resources are those portions of the field, in various sand layers which have been discovered, but whose production rates have yet to be confirmed by definitive commercial production testing. RPS has assessed the chance of development at 90% for these reservoir layers to ultimately be developed. The method utilized to quantify the chance of development risk was to assess the range of potential likelihood of the individual producing layers being able to produce commercially viable gas recovery rates, comparing with test production rates in analogous reservoir sand layers within the same reservoir. RPS assessed the probability of being able to produce the sands at commercial rates as “high” and assigned a concomitant chance of development of 90%. The Moftinu contingent resources are forecast to be produced using conventional gas field primary recovery technology. The specific contingency which prevents these resources from being classified as reserves is the Company decision to recomplete producing wells to access recovery of gas resources from these sands, which is forecast to occur during 2019 and 2020. The development costs to bring these contingent resources on production are US\$ 0.4 million, US\$1.2 million and US\$1.55 million for the 1C, 2C, and 3C cases respectively. The significant positive factors relevant to the Satu Mare contingent resource estimates are the fact that the gas zones have been penetrated by existing wells and evaluated as resources based on evaluation of those wells. The negative factors are the possibility that upon putting the zones on production, the gas flow rates could be lower than expected.

For the Tunisian fields, the resources are classified as contingent resources due to the fields being shut in for political instability reasons. For the resources to be re-classified to their former reserves classification, the Company requires a definitive plan and time frame to return the fields to production status. RPS has estimated the chance of development at 90%, and has applied this factor in risk discounting the Contingent Resource volumes and NPV values. The methodology utilized to quantify the chance of development risk was to review the past production performance of the producing wells in both fields and to derive an qualitative estimate of the risk that the wells would not perform adequately upon return to production. Given the long history of successful production of the wells in both fields, and the very low likelihood of any unforeseen deterioration in productivity RPS assessed the likelihood of any technical malfunction of the wells as very low. RPS also assessed the likelihood of social unrest preventing the fields’ return to production as very low. These two factors combined to an estimate of the overall chance of development being 90%. Both of the Tunisian contingent resource fields are producing oil utilizing conventional primary recovery technology. The specific contingency which prevents these resources from being classified as reserves is the Company decision to not return the fields to production status at this time given the political risks of social unrest in the area. Return to production is forecast to occur in the 2019 or 2020 timeframe. The development costs to bring these contingent resources on to production are US\$0.8 million. The significant positive factors relevant to the Ech Chouech and Sanghar fields’ contingent resources are the past production performance of these fields, and the steady and predictable nature of the production decline performance based on the historical production trends. The significant negative factors are the unknown elements which could affect the performance of the wells once they are returned production, due to reservoir or wellbore changes after an extended period of being shut in.

The Moftinu Satu Mare (Romania), Sanghar and Es Chouech (Tunisia) resources are classified as Contingent Resources in the Development Pending Sub-Category, with volumes as shown in the next table, discounted for risk by application of the 90% Chance of Development for each project.

| SUMMARY OF OIL AND GAS RISKED CONTINGENT RESOURCES as of December 31, 2017 FORECAST PRICES AND COSTS | | | | | | | | | | | |
|--|---|-------------|------------------|-------------|-----------------------------|----------------|---------------------|-------------|-----------------|-----------------|--|
| CONTINGENT RESOURCES CATEGORY Development Pending | RISKED CONTINGENT RESOURCES - Development Pending | | | | | | | | | | |
| | LIGHT AND MEDIUM Crude OIL | | HEAVY OIL | | Conventional Natural Gas | | Natural Gas LIQUIDS | | SULFUR | | |
| | Gross (Mbbbl) | Net (Mbbbl) | Gross (Mbbbl) | Net (Mbbbl) | Gross (MMscf) | Net (MMscf) | Gross (Mbbbl) | Net (Mbbbl) | Gross (Mitt) | Gross (Mitt) | |
| <i>ROMANIA (Company Working Interest)</i> | | | | | | | | | | | |
| 1C | - | - | - | - | 1,626 | 1,531 | 3.3 | 3.2 | - | - | |
| 2C | - | - | - | - | 5,673 | 5,257 | 14.9 | 14.4 | - | - | |
| 3C | - | - | - | - | 9,171 | 8,502 | 29.9 | 28.9 | - | - | |
| <i>TUNISIA (Company Working Interest)</i> | | | | | | | | | | | |
| 1C | 81.6 | 70.2 | - | - | 69 | 59 | - | - | - | - | |
| 2C | 217.4 | 186.9 | - | - | 192 | 163 | - | - | - | - | |
| 3C | 351.5 | 301.9 | - | - | 328 | 279 | - | - | - | - | |
| <i>TOTAL COMPANY</i> | | | | | | | | | | | |
| 1C | 81.6 | 70.2 | - | - | 1,695 | 1,589 | 3.3 | 3.2 | - | - | |
| 2C | 217.4 | 186.9 | - | - | 5,865 | 5,421 | 14.9 | 14.4 | - | - | |
| 3C | 351.5 | 301.9 | - | - | 9,499 | 8,781 | 29.9 | 28.9 | - | - | |

The associated net present values, also risked using a chance of development of 90% are summarized in the following table:

| RISKED NET PRESENT VALUE OF FUTURE NET REVENUE as of December 31, 2017 FORECAST PRICES AND COSTS | | | | | | | | | | |
|--|--|-------|-------|-------|-------|--------------------|-------|-------|-------|-------|
| CONTINGENT RESOURCES CATEGORY Development Pending | RISKED NET PRESENT VALUE OF FUTURE NET REVENUE (US\$ millions) | | | | | | | | | |
| | BEFORE INCOME TAXES | | | | | AFTER INCOME TAXES | | | | |
| | 0% | 5% | 10% | 15% | 20% | 0% | 5% | 10% | 15% | 20% |
| ROMANIA (Company Working Interest) | | | | | | | | | | |
| 1C | 6.1 | 5.5 | 5.1 | 4.7 | 4.3 | 5.7 | 5.2 | 4.8 | 4.4 | 4.1 |
| 2C | 30.1 | 24.7 | 20.5 | 17.2 | 14.5 | 26.7 | 21.9 | 18.1 | 15.1 | 12.7 |
| 3C | 54.2 | 40.1 | 30.1 | 22.9 | 17.7 | 45.6 | 33.8 | 25.3 | 19.3 | 14.9 |
| TUNISIA (Company Working Interest) | | | | | | | | | | |
| 1C | (6.5) | (5.1) | (4.1) | (3.3) | (2.7) | (6.5) | (5.1) | (4.1) | (3.3) | (2.7) |
| 2C | (4.3) | (1.8) | (0.5) | 0.1 | 0.4 | (4.3) | (1.8) | (0.5) | 0.1 | 0.4 |
| 3C | (1.4) | 1.6 | 2.2 | 2.1 | 1.9 | (1.4) | 1.6 | 2.2 | 2.1 | 1.9 |
| TOTAL COMPANY | | | | | | | | | | |
| 1C | (0.4) | 0.4 | 1.0 | 1.4 | 1.6 | (0.8) | 0.1 | 0.7 | 1.1 | 1.4 |
| 2C | 25.8 | 23.0 | 20.0 | 17.2 | 14.8 | 22.3 | 20.1 | 17.6 | 15.2 | 13.1 |
| 3C | 52.8 | 41.6 | 32.3 | 25.1 | 19.6 | 44.3 | 35.3 | 27.5 | 21.4 | 16.7 |

Notes to Contingent Resources Table:

1. Contingent Resources are those quantities of petroleum estimated, as of December 31, 2017 to be potentially recoverable from known accumulations using established technology or technology under development, but which are not currently considered to be commercially recoverable due to one or more contingencies.
2. There is uncertainty that it will be commercially viable to produce any portion of the contingent resources.

An estimate of risked net present value of future net revenue of contingent resources is preliminary in nature and is provided to assist the reader in reaching an opinion on the merit and likelihood of the company proceeding with the required investment. It includes contingent resources that are considered too uncertain with respect to the chance of development to be classified as reserves. There is uncertainty that the risked net present value of future net revenue will be realized.

The accuracy of resource estimates is in part a function of the quality and quantity of available data and of engineering and geological interpretation and judgment. Other factors in the classification as a resource may include a requirement for more appraisal wells, detailed design estimates, near-term development plans and productive capacity of the wells. The size of the resource estimate could be positively impacted, potentially in a material amount, if additional appraisal wells determined that the aerial extent, reservoir quality and/or the thickness of the reservoir is larger than what is currently estimated based on the interpretation of the seismic and well data or if the productive capacity of the wells over the long term life of the field is higher than that indicated by initial well tests and well log data. The size of the resource estimate could be negatively impacted, potentially in a material amount, if additional appraisal wells determined that the aerial extent, reservoir quality and/or the thickness of the reservoir are less than what is currently estimated based on the interpretation of the seismic and well data, or the production wells' flow capacity over the long term life of the field is lower than that estimated from the original well tests and well log data.

Forecast Prices Used in Estimates

Forecast prices are provided by RPS, which is an independent qualified reserves evaluator and auditor. The forecast price assumptions assume the continuance of current laws and regulations and take into account inflation with respect to future operating and capital costs. Tunisia oil forecast prices are based on correlations of historical sales of Serinus crude liftings and gas sales to Brent and natural gas prices. For the Tunisia oil price, an average differential of minus \$1.30/bbl applied to calculate the sales price. Romanian future gas pricing are forecast by correlating the historical European gas price to Brent oil prices, then referencing the January 1, 2018 RPS forecast for Brent Crude. The gas price was calibrated to the Serinus draft gas sales agreement contract for Moftinu gas sales, which specifies a price of RON 65.0 per MW-h. A sales gas heating value of 1,100 Btu/scf was included, as estimated through Serinus Energy's facility simulation model.

Cautionary Note Regarding Forward-Looking Statements

Certain statements contained in this report constitute forward-looking statements under applicable securities laws. All statements other than statements of historical fact are forward-looking statements. The use of any of the words “anticipate”, “believe”, “could”, “estimate”, “expect”, “forecast”, “guidance”, “intend”, “may”, “plan”, “predict”, “project”, “should”, “target”, “will” and similar expressions are intended to identify forward-looking statements. These statements relate to future events or the Company’s future plans, operations and performance and involve known and unknown risks, uncertainties and other factors that may cause actual results or events to differ materially from those anticipated in such forward-looking statements. The Company believes the expectations reflected in those forward-looking statements are reasonable but no assurance can be given that these expectations will prove to be correct and such forward-looking statements included in this report should not be unduly relied upon.

Statements relating to “resources” are deemed to be forward-looking statements, as they involve the implied assessment, based on certain estimates and assumptions, including that the resources described can be profitably produced in the future.

In particular, this report contains forward-looking statements pertaining to the following: drilling plans and timing of drilling; anticipated dates of commencement of production; drilling, completion and facilities costs; transportation arrangements and markets for oil and/or gas produced by the Company; performance and characteristics of the Company’s oil and natural gas properties; the quantity of oil and natural gas resources; capital expenditure programs; the impact of governmental regulation on the Company; and treatment under governmental regulatory regimes and tax laws.

Developing forward-looking information involves reliance on a number of assumptions and consideration of certain risks and uncertainties, some of which are specific to the Company and others that apply to the oil and gas industry generally.

Although the Company believes that the assumptions and expectations reflected in the forward-looking statements and information are reasonable, there can be no assurance that such assumptions and expectations will prove to be correct. The Company cannot guarantee future results, levels of activity, performance or achievements. Consequently, there is no representation by the Company that actual results achieved will be the same in whole or in part as those set out in the forward-looking statements and information. The factors or assumptions on which the forward-looking information is based include: the Company’s projected capital investment levels; the flexibility of capital spending plans and the associated source(s) of funding; the current fiscal regime and the gas price deregulation program of Romania will not experience substantial change; the expertise of management of the Company in contributing to increased production volumes and the success and revenues of the Company; estimates of quantities of oil and natural gas from properties and other sources not currently classified as proved reserves; the impact of increasing competition; the ability of partners to satisfy their obligations; the Company’s ability to obtain additional financing on satisfactory terms; and the Company’s ability to attract and retain qualified personnel.

Some of the risks and other factors, some of which are beyond the Company's control, which could cause results to differ materially from those expressed in the forward-looking statements and information contained in this report include, but are not limited to: insufficient cash flow and limited availability of capital; possible future financing of the Company; variations in foreign exchange rates and interest rates; the availability of certain equipment and services and the Company's access to such equipment and services; political, social, fiscal, legal and economic risks in Romania; the early stage of some of the Company's operations; risks associated with the exploration, development and production of the Company's interests; partner or counter-party credit risk; geological, technical, drilling and processing problems and other difficulties in producing activities; failure to realize anticipated benefits of exploration activities; the effects of regulations (including environmental regulation) and changes in regulatory regimes in Romania; the effects of sanctions, including those of the European Union, the Canadian government and the U.S. government on the Company's interests; risks of the effect of relinquishment obligations under the term of the Company's production sharing arrangements and governmental regulatory regimes in Romania; uncertainties regarding the interpretation and application of foreign laws and regulations; general economic conditions; volatility in global market prices for oil and natural gas; geopolitical volatility in Romania; alternatives to and changing demand for petroleum products; competition within the oil and natural gas industry for, among other things, capital, undeveloped land and skilled personnel; environmental risks and hazards associated with the oil and gas industry; health and safety risk; and adverse weather conditions in areas where the Company conducts operations. The Company's actual results, performance or achievements could differ materially from those expressed in, or implied by, these forward looking statements and accordingly, no assurance can be given that any events anticipated by the forward looking statements will transpire or occur, and if any of them do, what benefits the Company may derive therefrom. The reader is cautioned not to place undue reliance on this forward looking information.

Readers are cautioned that these factors and risks are difficult to predict and that the assumptions used in the preparation of such information, although considered reasonably accurate at the time of preparation, may prove to be incorrect. Accordingly, readers are cautioned that the actual results achieved will vary from the information provided herein and the variations may be material. Readers are also cautioned that the list of factors above are not exhaustive. Before placing any reliance on any forward-looking statements, readers should carefully consider the factors identified above and other risks, uncertainties and potential changes that may cause actual results or events to differ materially from those anticipated in such forward-looking statements. In addition, the forward-looking statements contained in this report are made as of the date hereof. The Company does not undertake any obligation to publicly update or to revise any forward-looking statements except as expressly required by applicable securities laws. The forward-looking statements contained in this report are expressly qualified by this cautionary statement.

Presentation of Oil and Gas Information

The estimates pertaining to contingent resources and associated future net revenue information provided in this report are estimates only and there is no guarantee that the estimated contingent resources will be recovered. Actual contingent resources and the estimated number of potential undeveloped drilling locations to which contingent resources have been attributed, may be greater than or less than the estimates provided in this report and the differences may be material. The estimates of future net revenue for individual properties may not reflect the same confidence level as estimates of future net revenue for all properties, due to the effects of aggregation. Estimates of net present value of future net revenue attributable to the Company's contingent resources do not represent fair market value and there is uncertainty that the net present value of future net revenue will be realized. There is no assurance that the forecast price and cost assumptions applied by RPS in evaluating the Company's contingent resources will be attained and variances could be material. There is uncertainty that it will be commercially viable to produce any part of the contingent resources.

The resources information contained in this report should be reviewed in conjunction with the annual information form of the Company dated March 29, 2018 for the year ended December 31, 2017 which is available on SEDAR and contains important additional information regarding the independent contingent resource evaluations that were conducted by RPS and a description of, and important information about, the resources terms used in this report.

ABBREVIATIONS

| Crude Oil and Natural Gas Liquids | | Natural Gas | |
|--|----------------------|--------------------|-----------------------------|
| Mbbl | thousands of barrels | MMscf | million standard cubic feet |

CONVERSIONS

| To Convert From | To | Multiply By |
|------------------------|-----------------------|--------------------|
| bbbl | cubic metres | 0.159 |
| Mcf | thousand cubic metres | 0.028 |

APPENDIX B
FORM 51-101F2 - REPORT OF INDEPENDENT QUALIFIED RESERVES EVALUATOR



Suite 1400, 800 – 5th Avenue SW, Calgary Alberta Canada T2P 3T6
T +1 403 265 7226 F +1 403 269 3175 W rpsgroup.com/canada

March 19, 2018

The Board of Directors,
Serinus Energy Inc.
Suite 1170, 700 4th Avenue SW
Calgary, AB
Canada
T2P 3J4

Subject: Form 51-101F2, Report on Reserves Data

1. We have evaluated the Tunisian and Romanian reserves and contingent resources data of Serinus Energy Inc. (the “Company”) as at December 31, 2017. The reserves data are estimates of proved reserves and probable reserves and related future net revenue as at December 31, 2017, estimated using forecast prices and costs. The contingent resources data are risked estimates of volumes of contingent resources and related risked net present value of future net revenue as at December 31, 2017, estimated using forecast prices and costs.
2. The reserves data and contingent resources data are the responsibility of the Company’s management. Our responsibility is to express an opinion on the reserves data and contingent resources data based on our evaluation.
3. We carried out our evaluation in accordance with standards set out in the Canadian Oil and Gas Evaluation Handbook as amended from time to time (the “COGEH Handbook”) maintained by the Society of Petroleum Evaluation Engineers (Calgary Chapter).
4. Those standards require that we plan and perform an evaluation to obtain reasonable assurance as to whether the reserves and contingent resources data are free of material misstatement. An evaluation also includes assessing whether the reserves data and contingent resources data are in accordance with principles and definitions presented in the COGE Handbook.
5. The following table sets forth the estimated future net revenue (before deduction of income taxes) attributed to proved plus probable reserves, estimated using forecast prices and costs and calculated using a discount rate of 10 percent, included in the reserves data of the Company evaluated by us for the year ended December 31, 2017, and identifies the respective portions thereof that we have evaluated and reported on to the Company’s management and board of directors:

| Independent Qualified Reserves Evaluator | Effective Date of Evaluation Report | Location of Reserves | Net Present Value of Future Net Revenue Before Income Taxes Proved + Probable Reserves | | |
|--|-------------------------------------|----------------------|--|-----------|----------|
| | | | Million US Dollars, 10% discount rate | | |
| | | | Audited | Evaluated | Reviewed |
| RPS Energy Canada Ltd. | December 31, 2017 | Romania | \$ n/a- | \$45.4 | \$ n/a |
| RPS Energy Canada Ltd. | December 31, 2017 | Tunisia | \$ n/a- | \$126.6 | \$ n/a |

6. The following table sets forth the risked net present value of future revenue of contingent resources (before deduction of income taxes) attributed to 2C contingent resources in the development pending sub category, estimated using forecast prices and costs and calculated using a discount rate of 10%, included in the Company's statement prepared in accordance with Form 51-101F1 and identifies the respective portions of the contingent resources data that we have evaluated and reported on to the Company's management and board of directors.

| Classification | Independent Qualified Reserves Evaluator | Effective Date of Evaluation Report | Location of Resources other than Reserves | Net Present Value of Future Net Revenue Before Income Taxes 2C Contingent Resources | | |
|---|--|-------------------------------------|---|---|-----------|----------|
| | | | | Million US Dollars, 10% discount rate | | |
| | | | | Audited | Evaluated | Reviewed |
| Development Pending Contingent Resources (2C) | RPS Energy Canada Ltd. | December 31, 2017 | Romania | \$ n/a- | \$20.5 | \$ n/a |
| Development Pending Contingent Resources (2C) | RPS Energy Canada Ltd. | December 31, 2017 | Tunisia | \$ n/a- | (\$0.5) | \$ n/a |

- 7. In our opinion, the reserves data and contingent resources data respectively evaluated by us have, in all material respects, been determined and are in accordance with the COGE Handbook, consistently applied. We express no opinion on the reserves data and contingent resources data that we reviewed but did not evaluate.
- 8. We have no responsibility to update our reports referred to in paragraphs 5 and 6 for events and circumstances occurring after their respective preparation dates.
- 9. Because the reserves data are based on judgments regarding future events, actual results will vary and the variations may be material.

Executed as to our report referred to above:

RPS Energy Canada Ltd.



Brian D. Weatherill, P.Eng.

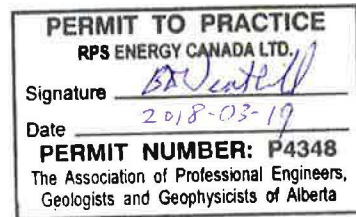

APPENDIX C
FORM 51-101F3 - REPORT OF MANAGEMENT ON OIL AND GAS DISCLOSURE



SERINUS
ENERGY

APPENDIX C

FORM 51-101 F3 REPORT OF MANAGEMENT AND DIRECTORS ON OIL AND GAS DISCLOSURE

This is the form referred to in item 3 of section 2.1 of National Instrument 51-101 *Standards of Disclosure for Oil and Gas Activities* ("NI 51-101"). Terms to which a meaning is ascribed in NI 51-101 have the same meaning in this form.

Report of Management and Directors on Reserves Data and Other Information

The management of Serinus Energy Inc. (the "**Company**") are responsible for the preparation and disclosure of information with respect to the Company's oil and gas activities in accordance with securities regulatory requirements. This information includes reserves data and includes, if disclosed in the statement required by item 1 of section 2.1 of NI-51-101, other information such as contingent resources data or prospective resources data.

An independent qualified reserves evaluator has evaluated and reviewed the Company's reserves data and contingent resources data. The report of the independent qualified reserves evaluator will be filed with the securities regulatory authorities concurrently with this report.

The Reserves Committee of the board of directors of the Company has:

- (a) Reviewed the Company's procedures for providing information to the independent qualified reserves evaluator;
- (b) Met with the independent qualified reserves evaluator to determine whether any restrictions affected the ability of the independent qualified reserves evaluator to report without reservation; and

- (c) Reviewed the reserves data and contingent resources data with management and the independent qualified reserves evaluator.

The Reserves Committee of the board of directors of the Company has reviewed the Company's procedures for assembling and reporting other information associated with oil and gas activities and has reviewed that information with management of the Company. The board of directors has approved;

- (a) the content and filing with securities regulatory authorities of Form 51-101 F1 containing reserves data, contingent resources data and other oil and gas information;
- (b) the filing of Form 51-101 F2 which is the report of the independent qualified reserves evaluator on the reserves data and contingent resources; and
- (c) the content and filing of this report.

Because the reserves data and contingent resources data are based on judgments regarding future events, actual results will vary and the variations may be material.

| | |
|---|--|
| | |
| <i>"Signed"</i> | <i>"Signed"</i> |
| Jeffrey Auld Director / President & Chief Executive Officer | Tracy Heck Chief Financial Officer |
| | |
| <i>"Signed"</i> | <i>"Signed"</i> |
| James (Jim) Causgrove Director & Chair of Reserves Committee | Eleanor Barker Director & Member of Audit Committee |

March 19, 2018

APPENDIX D
FORM 51-102F6 – STATEMENT OF EXECUTIVE COMPENSATION

The following Compensation Discussion and Analysis provides information regarding all significant elements of compensation paid, awarded or otherwise provided by the Company to its Named Executive Officers (defined below). Specific information is provided for Jeffrey D. Auld, President and Chief Executive Officer and Tracy H. Heck, Chief Financial Officer and the three most highly compensated Executive Officers of the Company whose total compensation for the year ended December 31, 2017, individually, was more than CAD\$150,000: namely, Calvin Brackman, Vice President External Relations & Strategy and Trevor Rath, Vice President Operations (collectively, the “**Named Executive Officers**” or the “**NEOs**”). Mr. Brackman was appointed as Vice President External Relations and Strategy effective March 17, 2017. Mr. Rath was appointed March 16, 2017 and resigned effective January 31, 2018. Information about the compensation awarded to the Named Executive Officers can be found in the “*Summary Compensation Table*” and related compensation tables below.

All dollar amounts contained within this section are stated in U.S. dollars, the reporting and functional currency used by the Company in its consolidated financial statements as at, and for the years ended December 31, 2017 and 2016. Canadian dollars, when used, will be identified as “CAD\$”.

Compensation Discussion and Analysis

The compensation for executives of the Company is determined by the Board of the Company, with recommendations from the Remuneration Committee, which is appointed by the Board of the Company. The Remuneration Committee was formed on May 3, 2018, concurrent with the Company’s continuance from Alberta Canada to Jersey, Channel Islands. Included within the Remuneration Committee’s mandate is a requirement to assist the Board in discharging its duties and responsibilities regarding executive management and director compensation. The Remuneration Committee’s purpose, composition, procedures, organization and duties and responsibilities are described in the Remuneration Committee’s terms of reference adopted by the Board on May 3, 2018, which is available on the Company’s website. Prior to the formation of the Remuneration Committee, the Compensation & Corporate Governance Committee was responsible for all compensation related matters, and this Committee’s Terms of Reference were adopted by the Board on December 21, 2006 and amended November 12, 2009. For the year ended December 31, 2017, the Compensation & Corporate Governance Committee consisted of the following individuals:

Łukasz Rędziniak (appointed Chair May 31, 2017)
Helmut Langanger (Chair until May 31, 2017)
Evgenij Iorich
Eleanor Barker (appointed May 31, 2017)

Łukasz Rędziniak

Mr. Rędziniak, Interim Chairman of the Board, is General Counsel and a member of the Management Board at Kulczyk Investments S.A. Before joining the Kulczyk group in January 2013, Mr. Rędziniak was the managing partner of T. Studnicki K. Pleszka Z. Cwiąkałski J. Górski Warsaw law office. From 2007-2009, he served as the Undersecretary of State at the Ministry of Justice, Government of Poland. Mr. Rędziniak received his LLM law degree from the Jagiellonian University in Krakow, Poland in 1991.

Helmut Langanger

Mr. Langanger is currently a corporate director and independent businessman. Prior thereto, from 1974 until 2010, Mr. Langanger was employed by the Austrian-based oil and gas company OMV Group, where

he was since 2002 as Group Executive Vice President EP, a member of the Executive Board and Managing Director Upstream.

Evgenij Iorich

Mr. Iorich is a Portfolio Manager at Pala Investments AG, a multi-strategy investment company dedicated to investing in, and creating value across the mining sector in both developed and emerging markets. Mr. Iorich has been with Pala Investments since 2006 and his investment experience extends across oil and gas, base metal and bulk commodity investments. Mr. Iorich graduated from the University of Zurich with a Masters of Arts degree.

Eleanor Barker

Eleanor Barker is President of Barker Oil Strategies and was from 2014 to 2017 a Director of Sterling Resources Ltd. Since 1995, Ms. Barker has focused on international oil research. From 2012 to 2014 she was an international oil analyst with Toll Cross Securities Inc.. Ms. Barker is a past Director of the US National Association of Petroleum Investment Analysts and a former President of the Canadian Association of Investment Analysts. From 1993 to 1995 Ms. Barker was a director of Gordon Capital. Prior to work in financial markets, she held various positions with Esso and Gulf Canada.

The Compensation & Corporate Governance Committee met three times during 2017 to address matters arising from or related to its mandate.

To ensure that compensation is determined in a fair manner, the Company strives to have the Remuneration Committee comprised of independent members of the board. During all of 2017 two of the three members of the Compensation & Corporate Governance Committee were independent directors being Mr. Langanger/Ms. Barker and Mr. Iorich. The third member, being Mr. Rędziniak is a senior management personnel of KI, which owns approximately 38.77% of the issued and outstanding Shares, and, as such, is not considered to be independent for the purposes of Form 51-102F6. Mr. Rędziniak is not an employee of the Company. As such, he is considered by the Board to be independent of the management of the Company for the purposes of compensation related decisions.

The Company's executive compensation program is designed to ensure that executive compensation is (a) market competitive and therefore able to attract and retain qualified, experienced professionals; (b) internally equitable within the Company, so that individual and group performance is encouraged and appropriately rewarded; and (c) aligned with the strategic goals of the Company in achieving the Company's long-term growth strategy and delivering strong shareholder returns. The Remuneration Committee reviews the compensation of executive officers on an annual basis. The Remuneration Committee's determination of executive management compensation is based on factors such as competitive forces, conditions in the international oil and gas industry and the performance of both the Company and the officer. The Remuneration Committee does not have any formal policies or practices to determine base salaries and long term incentive plans, but in 2014 adopted a formal cash bonus plan, discussed below under the heading "*Annual Incentive Awards*". The Remuneration Committee's process for determining executive compensation, other than the formal cash bonus plan, is simple and informal, and relies primarily on Remuneration Committee discussion without any formal objectives, criteria and analysis. In addition, the Remuneration Committee will, when necessary, retain the services of external compensation consultants to survey a peer group of companies of comparable size and scope of operations as measured by market capitalization, revenues, assets and number of employees that operate in the international energy sector.

Although reports produced by compensation consultants retained by the Company have, from time to time, compared the Company's positioning with respect to compensation against peer groups of companies, such peer groups have been considered by the Remuneration Committee only on an informal

basis and the Company's compensation program, including the compensation program for NEOs, has not formally adopted any benchmark of peer companies against which the Company's compensation is compared.

The Company's executive compensation for 2017 could have consisted of three distinct components:

- (a) base salary;
- (b) annual incentive awards, which typically consists of a cash bonus; and
- (c) long-term incentive plans, consisting of grants of stock options.

During 2017 stock options were granted to all NEO's. No cash bonuses were paid or declared for the 2017 financial year. The cash bonus paid to an NEO during 2016 relates to performance during the 2015 fiscal year.

Base Salary

The Remuneration Committee holds the view that base salaries for executive management should be set relative to peer companies and that a significant portion of total remuneration should be attached to performance.

Annual Incentive Awards

The Short Term Incentive Plan ("**STIP**") is designed to reward current year performance against annual objectives. Payout is determined based on a corporate performance factor and a personal performance factor, which are applied to an established percentage of salary. The target percentage of salary for Mr. Auld was 50%, and for Ms. Heck, Mr. Brackman and Mr. Rath was 40%. The maximum payout per year under the STIP is two times the target percentage amount. Assessment of performance is weighted 70% to corporate metrics and 30% to personal metrics.

The corporate performance factor ranges from zero to a multiple of two times target and is based on quantitative measures. For 2017, the plan was put on hold and no performance metrics were set. For 2016, the quantitative measures related to the achievement of cash flow per share, operating costs per boe, G&A per boe and production targets, as established in the 2016 Company budgets, in addition to strategic objectives. Personal performance factors range between zero and a multiple of two times target and are dependent on the individual's performance against personal objectives.

No bonuses have been paid related to performance in 2017 or 2016. In May 2016 bonuses related to performance in 2015 was paid to Ms. Heck.

Long-Term Incentive Plans

Long-term incentives to executives presently consist of stock options that may be awarded from time to time. The Remuneration Committee will review and assess the recommendations of management of the Company with respect to the award of stock options, based on such factors as individual and corporate performance, and market conditions. The Remuneration Committee will also consider previous stock options awarded to a particular individual when considering new awards. During 2017, stock options were awarded to all NEO's. See "*Outstanding Share-Based Awards and Option-Based Awards as at December 31, 2017 – NEOs*" below.

Performance Graph

On June 27, 2013, the common shares (“Shares”) of the Company began trading on the Toronto Stock Exchange (“TSX”) under the symbol “SEN” and on May 22, 2018, the Company voluntarily delisted its Shares from the TSX. The delisting was a result of the Company listing its Shares for trading on the Alternative Investment Market (“AIM”) of the London Stock Exchange on May 18, 2018. The Shares are also listed on the Warsaw Stock Exchange (“WSE”), also under the symbol “SEN”, where they have been trading since May 25, 2010. The following graph compares the cumulative total shareholder return on an initial investment of CAD\$100 in the Shares to relevant stock exchange indices (i) from January 1, 2012 to December 31, 2017 when the Shares traded on the WSE as compared to the Warsaw Stock Exchange Index (“WIG Index”); and (ii) June 27, 2013 until December 31, 2017 when the Shares also traded on the TSX as compared to the S&P/TSX Composite Index and the S&P/TSX Capped Energy Index (the “TSX Index”).

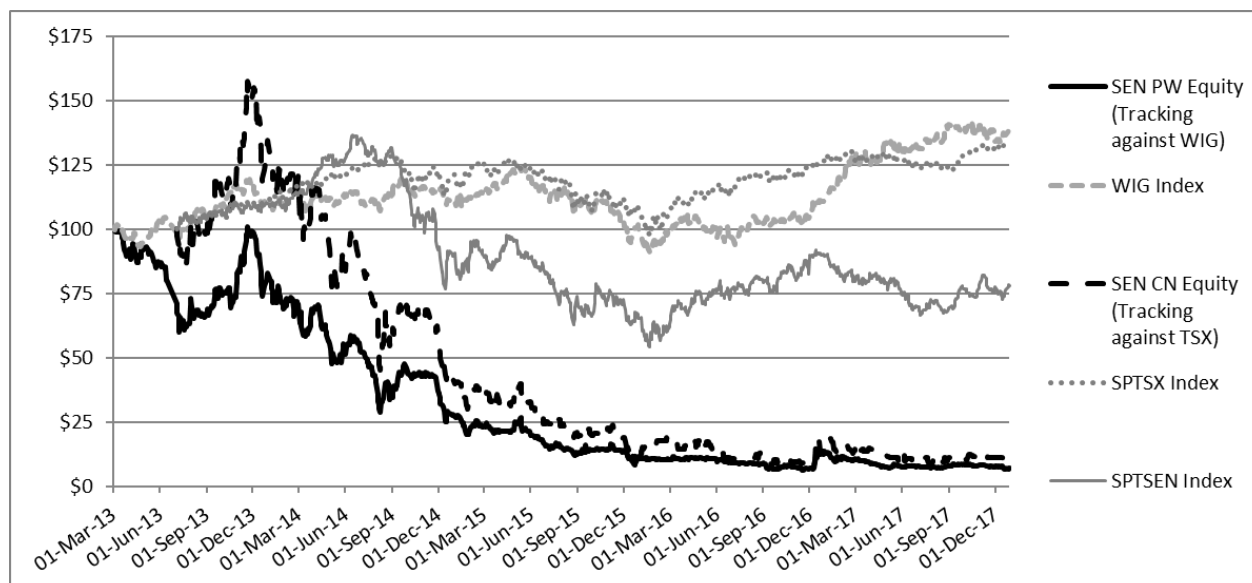

The following table compares the change in the cumulative shareholder return on the Shares to (i) the cumulative total return of the WIG Index for the period beginning January 1, 2012 and ended December 31, 2017, assuming a \$100 investment was made on January 1, 2012, and (ii) the cumulative total return of the S&P TSX Composite Index and the S&P/TSX Capped Energy Index for the period beginning June 27, 2013 and ended December 31, 2017, assuming a \$100 investment was made on June 27, 2013.

| | Cumulative Total Return | |
|---------------------|-------------------------|-------------------|
| | January 3, 2013 | December 31, 2017 |
| Serinus Energy Inc. | CAD\$100 | CAD\$7.08 |
| WIG Index | CAD\$100 | CAD\$137.56 |

| | Cumulative Total Return | |
|-------------------------|-------------------------|-------------------|
| | June 27, 2013 | December 31, 2017 |
| Serinus Energy Inc. | CAD\$100 | CAD\$10.35 |
| S&P TSX Composite Index | CAD\$100 | CAD\$133.23 |
| S&P Capped Energy Index | CAD\$100 | CAD\$77.98 |

The compensation philosophy of the Company has been that the Company’s share price will not directly determine any aspect of an NEO’s compensation. Accordingly, any correlation between the Company’s share price and the compensation of the NEO’s is indirect.

Option-based Awards

As noted above under “*Long-Term Incentive Plans*”, stock options represent the Company’s long-term incentive component of its compensation program and the recommendations by management with respect to the granting of same, as well as any proposed amendments to the stock option plan, are reviewed and assessed by the Remuneration Committee. Options may be granted from time to time as the Company hires new executives, including Named Executive Officers, and other members of the Company’s staff, and when compensation is reviewed by the Committee in order to rebalance the compensation package at various levels through the Company. This review is done at least annually. As noted above under “*Long-Term Incentive Plans*”, when reviewing option grants, the Committee gives consideration to individual and corporate performance, and market conditions and also considers the number of options already granted to the individual and the available option “pool” remaining for new positions being contemplated by the Company.

Summary Compensation Table

The following table sets forth information concerning the total compensation paid by the Company to the Named Executive Officers for the Company’s three most recently completed financial years, ending on December 31, 2017, 2016 and 2015, respectively.

| Name and principal position | Year | Salary | Share-based awards | Option-based awards ⁽¹⁾⁽²⁾ | Non-equity incentive plan compensation | | Pension value | All other compensation | Total compensation |
|---|------|---------|--------------------|---------------------------------------|--|---------------------------|---------------|------------------------|--------------------|
| | | | | | Annual incentive plans ⁽³⁾ | Long-term incentive plans | | | |
| | | (\$) | (\$) | (\$) | (\$) | (\$) | (\$) | (\$) | (\$) |
| Jeffrey D. Auld <i>President and Chief Executive Officer</i> ⁽⁴⁾ | 2017 | 211,767 | N/A | 321,330 | - | N/A | N/A | - | 533,097 |
| | 2016 | 69,192 | N/A | 61,994 | - | N/A | N/A | - | 131,186 |
| Tracy H. Heck <i>Chief Financial Officer</i> | 2017 | 196,365 | | 231,335 | | | | | 427,700 |
| | 2016 | 192,481 | N/A | - | 68,141 | N/A | N/A | - | 260,622 |
| | 2015 | 199,419 | N/A | 13,369 | - | N/A | N/A | - | 212,788 |
| Calvin Brackman <i>Vice President External Relations and Strategy</i> ⁽⁵⁾ | 2017 | 121,926 | N/A | 66,413 | - | N/A | N/A | - | 188,339 |
| Trevor Rath <i>Vice President Operations</i> ⁽⁶⁾ | 2017 | 144,386 | N/A | 66,279 | - | N/A | N/A | - | 210,665 |

Notes:

- (1) Comprised of options issued pursuant to the Company’s existing stock option plan. Options issued in 2017 and 2016 vest 1/3 annually in each of the three subsequent years following the grant date. The value of the options is based on the grant date fair value of the options using the Black-Scholes method, calculated in accordance with IFRS 2 share-based payments, using inputs as noted below. During 2017, 1,000,000 options were issued to Mr. Auld, 2,750,000 options to Ms. Heck, 750,000 options to Mr. Brackman and 650,000 options to Mr. Rath. During 2016, 3,500,000 options were issued to Mr. Auld.

(2)

| | Year ended December 31, 2017 | Year ended December 31, 2016 |
|------------------------------|------------------------------------|------------------------------------|
| Expected Volatility | 78% | 79% |
| Risk free Interest rate | 0.97% | 0.85% |
| Expected option life (years) | 5 | 7 |
| Forfeiture rate | 0% | 0% |
| Expected dividend yield | Nil | Nil |

- (3) Amounts for 2016 reflect bonuses approved by the Board in May 2016, based upon the recommendation of the Compensation & Corporate Governance Committee, to compensate for performance in 2015.
- (4) Mr. Jeffrey Auld was appointed President and Chief Executive Officer effective September 1, 2016.
- (5) Mr. Calvin Brackman was appointed Vice President External Relations and Strategy effective March 17, 2017.
- (6) Mr. Trevor Rath was appointed Vice President Operations effective March 16, 2017 and resigned effective January 31, 2018.
- (7) Compensation of all NEO's is awarded and paid in Canadian dollars. This compensation is translated to the above stated US dollar equivalent using the average exchange rate for the year (2017 CAD/USD 0.7701, 2016 CAD/USD 0.7548, 2015 CAD/USD 0.7820).

Mr. Auld and Ms. Heck receive no compensation for their roles as directors of the Company.

Incentive Plan Awards

Stock Option Plan

The Company has in place a stock option plan providing for the granting of stock options to directors, employees (including executive management) and consultants of the Company or of any of its subsidiaries ("**Participants**"). Given the listing of the Company on AIM on May 18, 2018 and the subsequent de-listing from the TSX, the Company is in the process of converting its outstanding options from a TSX option plan to an AIM plan and changing the denomination of outstanding options to be in pounds sterling. The below disclosure discusses the TSX option plan.

The stock option plan is intended to afford Participants an opportunity to obtain a proprietary interest in the Company by permitting them to purchase Shares and to aid in attracting as well as retaining and encouraging the continued involvement of such persons with the Company. The stock option plan shall be administered by the board of the directors or, if appointed, a special committee of directors appointed from time to time by the Board of the Company (such committee, or if no such committee is appointed, the Board of the Company, is hereinafter referred to as the "**Committee**").

Under the stock option plan, the Committee may from time to time grant options to any Participant and shall designate the number of Shares to be optioned to each Participant. The aggregate number of Shares to be delivered upon the exercise of all options granted under the stock option plan shall not exceed the maximum number of Shares permitted under the rules of the TSX or the WSE or any regulatory body having jurisdiction being 10% of the Shares admitted to trading on the TSX or the WSE, as the case may be in the previous 12 months. In addition, the total number of Participants shall not be more than 100 in total.

The number of Shares subject to an option granted to a Participant shall be determined by the Committee subject to the following limitations:

- no Participant shall, within any 12 month period, be granted Options that are exercisable in the aggregate for a number of Shares that exceeds 5% of the issued and outstanding

Shares (on a non-diluted basis) or exceeds the maximum number of Shares permitted by the TSX or the WSE, as the case may be, or any regulatory body having jurisdiction; and

- the aggregate number of Shares issued to “insiders” (as such term is defined in the TSX Company Manual) of the Company, within any 12 month period, and issuable to insiders of the Company, at any time, under the stock option plan or when combined with any of the Company’s other security based compensation arrangements including the stock option plan, shall not exceed 10% of the Company’s total issued and outstanding securities, respectively.

The exercise price of the Shares purchased pursuant to each option shall be determined by the Committee. The exercise price shall not be (i) less than the price permitted by the TSX or the WSE or any regulatory body having jurisdiction, or (ii) less than the volume weighted average trading price of the Shares on the TSX for the five trading days immediately preceding the date of grant. The Committee may, in its sole discretion, determine the time during which options shall vest and the method of vesting, or that no vesting restriction shall exist. The term of an option shall be a period of time fixed by the Committee, not to exceed ten years from the date the option is granted or such other maximum period permitted by the TSX or the WSE or any regulatory body having jurisdiction, provided that the option term shall be reduced with respect to any option regarding cessation as a director, employee or consultant of the Company or its subsidiary, or death of the Participant. Historically the Committee has fixed the term of options at five years from the date of grant, except the options issued in 2016 to Mr. Auld which have a seven year term. If applicable and if a Participant ceases to be a director, employee or consultant of the Company or its subsidiary for any reason (other than death), the Participant may, but only within 90 days after the Participant’s ceasing to be a director, employee or consultant, exercise the Participant’s option, but only to the extent that the Participant was entitled to exercise it at the date of such cessation. For greater certainty, any Participant who is deemed to be an employee of the Company pursuant to any medical or disability plan of the Company shall be deemed to be an employee for the purposes of the stock option plan. All rights, benefits and options accruing to any Participant in accordance with the terms and conditions of the stock option plan are not transferable or assignable except in the case of the death of a Participant. In the event of the death of a Participant, the option(s) previously granted to such Participant shall be exercisable only within six months following the date of the death of the Participant or prior to the time of expiry of such option, whichever is earlier, and then only (a) by the person or persons to whom the Participant’s rights under the option shall pass by the Participant’s will or the laws of descent and distribution; and (b) if and to the extent that the Participant was entitled to exercise the option at the date of the Participant’s death.

The stock option plan provides that appropriate adjustments in the number of Shares optioned and in the option price per Share, regarding options granted or to be granted, may be made by the Committee in its discretion to give effect to adjustments in the number of Shares resulting subsequent to the approval of the stock option plan by the Committee from subdivisions, consolidations or reclassifications of the Shares, the payment of stock dividends by the Company or other relevant changes in the capital of the Company. No financial assistance is provided by the Company to Participants to exercise options granted pursuant to the stock option plan. The stock option plan does not currently grant the Company the right to transform an option into a stock appreciation right involving an issuance of securities from the Company’s treasury.

Subject to the rules of the TSX and the WSE and any regulatory body having jurisdiction, the Board of the Company shall have the unfettered right at any time and from time to time to amend, rescind or terminate the stock option plan as it shall deem advisable, without shareholder approval, provided, however, that no such amendment, rescission or termination shall impair or change the rights and options theretofore granted under the stock option plan without the prior written consent of the Participant or Participants affected.

As at the date hereof, options to acquire an aggregate of 8,982,000 Shares are currently outstanding, representing approximately 4.1% of the issued and outstanding Shares. Options to acquire an aggregate

of 12,749,881 Shares are available to be granted under the stock option plan representing approximately 5.9% of the issued and outstanding Shares.

Outstanding Share-Based Awards and Option-Based Awards as at December 31, 2017 – NEOs

The Shares began trading on the WSE on May 25, 2010 and on the TSX on June 27, 2013. The value of the unexercised in-the-money options as at December 31, 2017 has been determined based on the excess of the trading price on the TSX over the exercise price of such options. The closing price of the Shares on the TSX on the last day of trading prior to the end of the 2017 fiscal year was CAD\$0.32 per Share, or USD\$0.26 per Share based on a currency exchange rate of 0.7971.

The following table sets forth all awards outstanding as at December 31, 2017 held by Named Executive Officers, including awards made before the most recently completed year. Grants under the stock option plan are considered to be “option-based awards” under applicable securities laws.

| | Option-based Awards | | | | Share-based Awards | | |
|---|---|-----------------------|------------------------|---|---|---|---|
| | Number of securities underlying unexercised options | Option exercise price | Option expiration date | Value of unexercised in-the-money options | Number of share or units of shares that have not vested | Market or payout value of share-based awards that have not vested | Market or payout value of vested share-based awards not paid out or distributed |
| | (#) | (\$) ⁽¹⁾ | (D-M-Y) | (\$) ⁽²⁾ | (#) | (\$) ⁽¹⁾ | |
| Jeffrey D. Auld | 1,000,000 | 0.29 | 31-05-22 | - | - | - | - |
| <i>President and Chief Executive Officer</i> | 3,500,000 | 0.26 | 22-09-23 | - | - | - | - |
| Tracy H. Heck | 2,750,000 | 0.29 | 31-05-22 | - | - | - | - |
| <i>Chief Financial Officer</i> | | | | | | | |
| Calvin Brackman | 750,000 | 0.29 | 31-05-22 | - | - | - | - |
| <i>Vice President External Relations and Strategy</i> | | | | | | | |
| Trevor Rath ⁽³⁾ | 650,000 | 0.29 | 31-05-22 | - | - | - | - |
| <i>Vice President Operations</i> | | | | | | | |

Notes:

- (1) Options issued with an exercise price of CAD\$0.37 in 2017 and CAD\$0.32 in 2016.
- (2) Calculated based on the difference between the closing price of the Shares of \$0.26 on the TSX as at December 31, 2017 (based on a closing price of CAD\$0.32 per share and a currency exchange rate of 0.7971) and the exercise price of the option multiplied by the number of Shares underlying the options. All options were out-of-the money at December 31, 2017.
- (3) Mr. Rath resigned on January 31, 2018 resulting in forfeiture of his outstanding options.

Incentive Plan Awards – Value Vested or Earned During the Most Recently Completed Financial Year

The following table sets forth the value of the awards that vested for each Named Executive Officer under the stock option plan in 2017, as well as non-equity incentive plan compensation earned during the financial year ended December 31, 2017.

| | Option-based awards – Value vested during the year (3) | Share-based awards – Value vested during the year (4) | Non-equity incentive plan compensation – Value earned during the year |
|--|--|---|---|
| | (\$) | (\$) | (\$) |
| Jeffrey D. Auld <i>President and Chief Executive Officer</i> | 28,416 | 7,453 | - |
| Tracy H. Heck <i>Chief Financial Officer</i> | - | N/A | - |
| Calvin Brackman <i>Vice President External Relations and Strategy⁽¹⁾</i> | - | N/A | - |
| Trevor Rath <i>Vice President Operations⁽²⁾</i> | - | N/A | - |

Notes:

- (1) Mr. Brackman was appointed March 17, 2017.
- (2) Mr. Rath was appointed March 16, 2017 and resigned effective January 31, 2018.
- (3) Mr. Auld, was the only NEO who had options vest during 2017. The share price on date of vesting was CAD\$0.35 as compared to an option exercise price of CAD\$0.32. The value was translated using the exchange rate of USD/CAD of 0.8119 on September 22, 2017.
- (4) As part of Mr. Auld's employment contract, CAD\$10,000 of common shares were to be issued on employment. On April 6, 2017, 22,197 common shares were issued to Mr. Auld. The value was translated using the exchange rate of USD/CAD of 0.7453 on April 6, 2017.

Termination of Employment and Change of Control Arrangements

Employment Agreements

Jeffrey Auld, President and Chief Executive Officer of the Company, based in London, England has an executive employment agreement with the Company which provides for compensation in the event of termination of employment from the Company without lawful cause. Under the termination provisions of the contract, Mr. Auld would, if terminated without cause or constructively dismissed, be entitled to receive a settlement payment equal to the sum of 12 months of base salary plus the average of the two most recent annual bonuses paid. In addition, Mr. Auld's employment contract provides for the above termination benefits to be payable on a change in control of the Company.

Tracy Heck, Chief Financial Officer of the Company, based in Calgary, Alberta, Canada has an executive employment agreement with the Company which provides for compensation in the event of termination of employment from the Company without lawful cause. Under the termination provisions of the contract, Ms. Heck would, if terminated without cause or constructively dismissed, be entitled to receive a settlement payment equal to the sum of 12 months of base salary plus 100% of the bonus received by the executive in the previous year. Furthermore, the executive will be entitled to continue in the benefit plans of the Company for 12 months from the termination date. If the benefit plans cannot be extended, the Company will pay to the executive the cost of the Company's premiums for 12 months in lieu of participation in the Company's benefit plans. In addition, Ms. Heck's employment contract provides for the above termination benefits to be payable on a change in control of the Company.

Calvin Brackman, Vice President External Relations and Strategy of the Company, based in Calgary, Alberta, Canada has an executive employment agreement with the Company which provides for compensation in the event of termination of employment with the Company without lawful cause. Under the termination provisions of the contract, Mr. Brackman would, if terminated without cause or constructively dismissed, be entitled to receive a settlement payment equal to the sum of 6 months of base salary. Furthermore, the executive will be entitled to continue in the benefit plans of the Company for 6 months from the termination date. If the benefit plans cannot be extended, the Company will pay to the executive the cost of the Company's premiums for 6 months in lieu of participation in the Company's benefit plans.

Stock Options

Options granted to the NEOs terminate immediately upon termination for cause. Unexercised options remaining in the event of termination other than as stated above may be exercised within the lesser of 90 days (six months in the case of the death of the optionee) following termination of employment or prior to expiry of the option exercise period.

Estimated Termination Payment and Benefits

The following table sets out the estimated incremental payments and benefits payable to each of the NEOs at the time of, following, or in connection with, an involuntary or constructive termination. The table below assumes that the triggering event giving rise to the incremental payment took place on the last business day of the Company's most recently completed financial year.

| Name and Principle Position | Months of Base Salary (S) | Accrued but Unused Vacation (S) | Multiple of Bonus⁽¹⁾ (S) | Months of Benefits Paid (S) | Total Compensation (S) |
|--|--------------------------------------|--|--|--|-----------------------------------|
| Jeffrey D. Auld <i>President and Chief Executive Officer</i> | 211,767 | - | - | - | 211,767 |
| Tracy Heck <i>Chief Financial Officer</i> | 196,365 | - | - | - | 196,365 |
| Calvin Brackman <i>Vice President External Relations and Strategy</i> | 77,006 | - | - | - | 77,006 |

Notes:

(1) In the case of Mr. Auld and Ms. Heck, the bonus is as defined in their employment contracts.

The NEO employment contracts do not provide for payments or benefits in connection with a voluntary termination, resignation or retirement.

Retirement Plans

The Company has no formal pension, retirement or other such long-term incentive compensation plan in place for directors, executive management or employees.

Financial Instruments

As part of the Company's Insider Trading Policy, Named Executive Officers and directors are prohibited from selling securities of the Company if they do not own or have not fully paid for the securities to be sold (short sales). In addition, Named Executive Officers and directors are prohibited from trading in options on the Company's securities. Named Executive Officers and directors are not specifically prohibited from purchasing prepaid variable forward contracts, equity swaps, collars or units of exchange funds that are designed to hedge or offset a decrease in market value of equity securities (or options in respect thereof) granted as compensation or held, directly or indirectly but are discouraged from doing so. Trades of the Company's securities are to be for investment purposes only and not for short-range speculation and Named Executive Officers and directors are discouraged from frequent trading in the Company's securities.

Risk of Compensation Policies and Practices

The Board and the Committee have not formally considered the implications of the risks associated with the Company's compensation policies and practices. However, the Company's compensation practices give greater weight toward long-term incentives than short-term incentives with a view to mitigating the risk of encouraging short-term goals at the expense of long-term sustainability and the enhancement of shareholder value. The discretionary nature of the annual bonus awards and option grants are significant elements of the Company's compensation plans and provide the Board and the Committee with the ability to reward individual and corporate performance and individual behaviour that the Board and the Committee consider to be aligned with the best interest of the Company.

COMPENSATION OF DIRECTORS

The non-management directors of the Company are paid a retainer of CAD\$1,000 per month and CAD\$1,000 per board or committee meeting. The chairman of the Audit Committee receives an additional CAD\$3,000 per annum. Non-management directors do not receive any other direct compensation for their role as directors of the Company other than stock option grants from time to time. All reasonable expenses incurred by directors in their capacity as directors are paid by the Company. Management directors (Mr. Auld and Ms. Heck) do not receive any compensation for acting as directors of the Company or for attending board or committee meetings. The Company maintains a director and officer liability insurance policy pursuant to which directors and officers are insured for liabilities which may arise from the conduct of their activities on behalf of the Company. The amount of the insurance is, in aggregate, CAD\$15,000,000 per year.

Director Compensation Table

The following table summarizes the compensation paid, payable, awarded or granted to each of the non-executive directors of the Company for the year ended December 31, 2017.

| Name and principal position | Fees Earned USD | Share-based awards | Option-based awards ⁽¹⁾ | Non-equity incentive plan compensation | Pension value | All other compensation | Total compensation |
|-----------------------------|-----------------|--------------------|------------------------------------|--|---------------|------------------------|--------------------|
| | | (\$) | (\$) | (\$) | (\$) | (\$) | (\$) |
| Lukasz Redziniak | 14,631 | N/A | - | N/A | N/A | - | 14,631 |
| Helmut J. Langanger | 20,022 | N/A | 12,619 | N/A | N/A | - | 32,641 |
| Sebastian. Kulczyk | 9,241 | N/A | - | N/A | N/A | - | 9,241 |
| Iorich, Evgenij | 18,866 | N/A | 8,413 | N/A | N/A | - | 27,279 |
| Eleanor Barker | 11,936 | N/A | 8,413 | N/A | N/A | - | 20,349 |
| James Causgrove | 3,850 | N/A | 2,317 | N/A | N/A | - | 6,167 |
| Domink Libicki | 15,401 | N/A | | N/A | N/A | | 15,401 |
| Duncan Nightingale | 2,310 | N/A | - | N/A | N/A | - | 2,310 |

Notes:

- (1) Comprised of options issued pursuant to the Company's stock option plan. During 2017 options were issued to the independent directors being Mr. Langanger, Ms. Barker, Mr. Causgrove and Mr. Iorich. All options vest 1/3 on the three subsequent years following grant date. The value of the options is based on the grant date fair value of the options using the Black Scholes method, calculated in accordance with IFRS 2, Share-Based Payments, as follows:

| | Year ended December 31, 2017 |
|-------------------------|---|
| Risk free interest rate | 0.97% |
| Expected dividend yield | nil |
| Expected volatility | 78.00% |
| Forfeiture rate | 0.00% |
| Expected option life | 5.0 |

- (2) Consistent with the presentation used elsewhere, fees are reported in U.S. dollars. However fees are earned by and paid to directors in Canadian dollars. The currency exchange rate used to translate the compensation from Canadian dollars into U.S. dollars is 0.7701 being the average rate for 2017 per the Bank of Canada.
- (3) Ms. Barker was appointed to the Board effective May 31, 2017 and Mr. Causgrove was appointed to the Board effective September 28, 2017. Mr. Nightingale was appointed to the Board on May 31, 2017 and resigned on July 7, 2017.
- (4) Mr. Kulczyk and Mr. Langanger resigned from the Board on March 7, 2018.

Outstanding Share-Based Awards and Option-Based Awards as at December 31, 2017 - Directors

The following table sets forth all outstanding awards held by the non-executive directors of the Company as at December 31, 2017. Awards under the stock option plan are considered "option-based awards" under applicable securities laws.

| Name | Option-based Awards | | | | Share-based Awards | | |
|---------------------------------|---|-----------------------|---------------------------------------|---|--------------------------------------|---|---|
| | Number of securities underlying unexercised options | Option exercise price | Option expiration date ⁽¹⁾ | Value of unexercised in-the-money options | Number of Units that have not vested | Market or payout value of share-based awards that have not vested | Market or payout value of vested share-based awards not paid out or distributed |
| | (#) | (\$) ⁽¹⁾ | (D-M-Y) | (\$) ⁽²⁾ | (#) ⁽²⁾ | (\$) ⁽⁴⁾ | (\$) ⁽⁴⁾ |
| Lukasz Redziniak | - | - | | - | - | - | - |
| Sebastian Kulczyk | | | | - | - | - | - |
| Helmut Langanger ⁽³⁾ | 150,000 | 0.29 | 31-05-22 | - | - | - | - |
| Iorich, Evgenij | 100,000 | 0.29 | 31-05-22 | - | - | - | - |
| Eleanor Barker | 100,000 | 0.29 | 31-05-22 | - | - | - | - |
| James Causgrove | 100,000 | 0.29 | 20-11-22 | - | - | - | - |
| Dominik Libicki | - | - | | - | - | - | - |

Notes:

- (1) Options issued in 2017 with an exercise price of CAD\$0.37 and CAD\$0.36.
- (2) Calculated based on the difference between the closing price of the Shares of \$0.26 on the TSX as at December 31, 2017 (based on a closing price of CAD\$0.32 per share and a currency exchange rate of 0.7971) and the exercise price of the option multiplied by the number of Shares underlying the options. All options were out-of-the money at December 31, 2017.
- (3) Mr. Langanger resigned on March 7, 2018 resulting in forfeiture of his outstanding options.

Incentive Plan Awards – Value Vested or Earned During the Most Recently Completed Financial Year

During the financial year ended December 31, 2017, no option based awards vested to non-executive directors of the Company and no non-equity incentive plan compensation were paid to non-executive directors of the Company.

APPENDIX E
FORM 58-101F1 CORPORATE GOVERNANCE DISCLOSURE

Effective May 3, 2018, the Company continued from Alberta, Canada, to Jersey, Channel Islands. In connection with the continuance, the Company changed its name from Serinus Energy Inc. to Serinus Energy plc and adopted new charter documents.

In keeping with the principles of good corporate governance, the Board has established committees to ensure compliance with the guidelines set out in the Quoted Companies Alliance Corporate Governance Code for Small and Mid-Size Quoted Companies (the “QCA” code) in light of the Company being listed on the Alternative Investment Market (“AIM”) of the London Stock Exchange.

Board of Directors

The Board of the Company is currently comprised of seven directors. Three of the Company’s seven directors, being Mr. Iorich, Ms. Barker and Mr. Causgrove, are “independent” (as defined in National Instrument 58-101 – *Corporate Governance Disclosure*). The board has concluded that Mr. Auld and Ms. Heck, as Executive Officers of the Company, and Mr. Rędziniak and Mr. Jakubowicz, as executive officers of KI (which owns approximately 38.77% of the issued and outstanding Shares of the Company), are not independent. As of the date, the number of independent directors (3) is less than the number of non-independent directors (4).

To facilitate the exercise of independent judgment in carrying out its responsibilities, the board has ensured that all of its committees are comprised of independent directors or, in the case of Mr. Rędziniak’s membership on the Remuneration Committee and Nomination Committee, that he is independent of management of the Company.

Directorships

The following table sets forth the directors of the Company who currently hold directorships with other reporting issuers, together with the name of such issuer, the exchange upon which it trades and its trading symbol:

| Director | Issuer |
|---------------------|--|
| Jeffrey D. Auld | Lansdowne Oil and Gas PLC (LOGP: AIM LSE) |
| Evgenij Iorich | Peninsula Energy Limited (ASX:PEN) |
| Łukasz A. Rędziniak | TC Dębica (WSE:DBC) Polenergia SA (WSE:PEP) |

ASX: Australian Securities Exchange
LSE: London Stock Exchange
WSE: Warsaw Stock Exchange

Independence of Directors

For each committee on which the independent directors sit, they hold regularly scheduled *in camera* sessions at which non-independent directors and members of management are not in attendance. The current independent members of the board have been selected on the basis of their knowledge and years of industry experience and their experience with corporate governance and they actively participate in

board discussions and decisions. The board meets and each of the committees of the board meet on a regular basis to fulfill their respective mandates.

At the board level, open and candid discussion of the independent directors is facilitated through regularly scheduled *in camera* sessions at which non-independent directors and members of management are not in attendance.

The current interim Chairman of the board, Mr. Redziniak, is a non-independent director.

Attendance Record

The following table reflects the attendance record for each of the Company's current directors at meetings of the board and committee meetings since January 1, 2017 up to the date of this document.

| Name | Committees | | | |
|---------------------------------|------------------------|-----------------------|-------------------------|------------------------------|
| | Board (11 meetings) | Audit (7 meetings) | Reserves (3 meeting) | Remuneration (5 meetings) |
| Jeffrey D. Auld ⁽¹⁾ | 11 | 7 | 3 | 1 |
| Łukasz A. Rędziniak | 9 | | | 5 |
| Evgenij Iorich | 7 | 5 | 1 | 5 |
| Eleanor Barker ⁽²⁾ | 10 | 5 | 1 | 2 |
| James Causgrove ⁽³⁾ | 7 | 3 | 2 | |
| Dawid Jakubowicz ⁽⁴⁾ | 4 | 2 | | |
| Tracy Heck ⁽⁵⁾ | 1 | 1 | | |

Notes:

- (1) Mr. Auld is an executive director of the Company who attends most committee meetings but is not a member of the committees.
- (2) Ms. Barker was appointed to the Board on May 31, 2017, the Audit Committee on May 31, 2017, the Reserves Committee on March 7, 2018 and the Remuneration Committee on May 31, 2017.
- (3) Mr. Causgrove was appointed to the Board on September 28, 2017, the Reserves Committee on November 9, 2017 and the Audit Committee on March 7, 2018.
- (4) Mr. Jakubowicz was appointed to the Board on March 7, 2018.
- (5) Ms. Heck was appointed to the Board on May 18, 2018. Ms. Heck is an executive director of the Company who attends most committee meetings but is not a member of the committees.

Board Mandate

A copy of the mandate for the Board of the Company is attached as Appendix F.

Position Descriptions

The Memorandum and Articles of Association of the Company, available on the Company's website, outlines the role of executive directors and non-executive directors and the role of the Chairman of the Board. The executive directors act under the direction of the board and in accordance with applicable law, including the Companies (Jersey) Law 1991.

The Company has terms of reference for the Chief Executive Officer, which set out his or her general and specific duties and responsibilities.

The duties and responsibilities of the Company's committees are set out in the committees' terms of reference and are available on the Company's website.

Orientation and Continuing Education

The board ensures that prospective candidates fully understand the role of the board and its committees and the contribution that individuals are expected to make. No formal continuing education measures are currently in place for the directors. However, all directors are encouraged to participate in educational opportunities for directors that are available through third parties.

Ethical Business Conduct

The board has adopted a Code of Business Conduct and Ethics (the "**Code**") for its directors and employees which is designed to provide guidance on the conduct of the Company's business in accordance with high ethical standards. The Code provides that certain personnel of the Company may be asked to certify their review of, and compliance with, the Code from time to time. A hard copy of the Code may be requested by contacting R. Yaniw at the Company's Calgary office address.

Effective May 3, 2018, the Company adopted the Anti-Bribery, Anti-Corruption and Sanctions Compliance policy ("ABC Policy") replacing its previous Anti-Corruption Compliance Policy. The ABC Policy is intended to ensure that the Company and its majority owned subsidiaries do not receive an improper advantage in its business dealings and to ensure that all payments and expenses are properly recorded in the Company's financial books and records. The ABC Policy confirms the Company's commitment to a zero tolerance of bribery or any other form of corrupt behaviour on the part of any member, director, officer or employee of the Company and any third party which conducts business with or on behalf of the Company. The Policy also outlines the Company's commitment to complying with sanctions law and regulations of the jurisdictions in which it operates.

In addition, the board believes that the fiduciary duties placed on individual directors by the Company's governing corporate legislation, the common law and the restrictions placed by applicable corporate and securities legislation on an individual director's participation in decisions of the board in which the director has an interest have been sufficient to ensure that the board operates independently of management and in the best interests of the Company.

Nomination of Directors

All members of the board are cognizant of the potential need to identify prospective new board members. Due to the current size of the board and the fact that there are no mandatory terms or term limits, the Company expects that, in most circumstances, it will receive adequate notice to replace any current member of the board who should wish to retire. The Nomination Committee has the responsibility of reviewing the balance and effectiveness of the Board as well as identifying the skills needed by the Board and those individuals who might best provide them. The Nomination Committee, of which two of the three members, being Ms. Barker and Mr. Iorich, are independent directors. The third member, Mr. Rędziniak, is a member of the Management Board of KI, which owns approximately 38.77% of the issued and outstanding Shares, and is independent of the management of the Company.

Mandatory Retirement Age or Term Limits

While the Board does not have a policy which provides for a mandatory retirement age or limits the time in which a director can serve, the Board does regularly review its composition and expertise.

Diversity

Each year, the Nomination Committee reviews the general and specific criteria applicable to candidates to be considered for nomination to the Board. The Committee aims to maintain the composition of the Board in a way that provides the best mix of skill and experience to guide the Company's long-term strategy and ongoing business operations.

The Board has not adopted a written policy or set targets for identifying and nominating female directors or executive management. When considering candidates to fill vacancies, the review takes into account diversity and personal characteristics such as age, gender, cultural and educational background in addition to ensuring the Board and executive management have the proper skills and experience to be effective.

Currently the Company has two female board members (29%) and 33% of executives (1 of 3 executives) are female.

Compensation

The Company has established a Remuneration Committee, of which two of the three members, being Ms. Barker and Mr. Iorich, are independent directors. The third member, Mr. Rędziniak, is a member of the Management Board of KI, which owns approximately 38.77% of the issued and outstanding Shares, and is independent of the management of the Company. With respect to compensation matters, the Remuneration Committee considers the appropriate compensation for members of the board including the chairman of any committee of the board on an annual basis by evaluating general industry marketplace practices, the roles and responsibilities required by the members of the board and by benchmarking the compensation of board members in comparison with the compensation of suitable peer groups and makes recommendations to the board regarding same. The Remuneration Committee's duties and responsibilities respecting compensation matters also include, but are not limited to, the following:

- (1) determine and agree with the Board the framework or broad policy for the remuneration, pension rights and compensation payments of the Chairman of the Board, the executive directors and such other members of the executive management as it is designated by the Board to consider. The remuneration of non-executive directors shall be a matter for the Board or the shareholders (within the limits set in the articles of association). No director or senior manager shall be involved in any decisions as to their own remuneration. The Committee shall recommend and monitor the level and structure of remuneration for senior management.
- (2) review the ongoing appropriateness and relevance of the remuneration policy.
- (3) in consultation with the Board, perform an annual performance review of the Chief Executive Officer ("CEO") and review and provide recommendations to the Board on the compensation of the CEO.

- (4) approve the design of, and determine targets for, any performance related pay schemes operated by the Company and approve the total annual payments made under such schemes; and
- (5) review the design of all share incentive plans for approval by the Board and shareholders
- (6) reviewing with the Chief Executive Officer the Company's broad policies on compensation for all employees.

Other Board Committees

In addition to the Audit Committee, the Remuneration Committee and the Nomination Committee, the board has established the Reserves Committee, which has the general responsibility of overseeing the evaluation of the Company's petroleum and natural gas reserves. Mr. Causgrove and Ms. Barker are the current members of this committee.

Assessments

The Nomination Committee is responsible by its terms of reference for evaluation of the effectiveness of the Board, committees of the board and individual directors. The committee evaluates board effectiveness through both its formal and informal communications with members of the board. The Nomination Committee, with the participation of the executive directors of the Company, may recommend changes to enhance board performance based in relation to current industry and regulatory expectations. This methodology has been both responsible and practical.

APPENDIX F
BOARD OF DIRECTORS MANDATE

(Adopted by the Board of Directors on December 21, 2006)
(Name Change from Kulczyk Oil Ventures Inc. to Serinus Energy Inc. on June 24, 2013)
(Adopted by the Board pursuant to a meeting held on May 3, 2018)

A. PURPOSE

The Board of Directors (the "Board") of the Corporation has the responsibility to oversee the business of the Corporation and the activities of the Corporation's management, which is responsible for the day-to-day conduct of the Corporation's business. The Board's fundamental objectives are to enhance and preserve long-term shareholder value, to ensure the Corporation meets its obligations on an ongoing basis and that the Corporation operates in a reliable, safe and ethical manner. In performing its functions, the Board should also consider the legitimate interests of its other stakeholders, such as employees, customers and communities may have in the Corporation. In overseeing the conduct of the business, the Board, through the Chief Executive Officer, shall set the standards of conduct for the enterprise.

B. PROCEDURES AND ORGANIZATION

The Board operates by delegating certain of its authorities to management and by preserving certain powers to itself. The Board retains the responsibility for managing its own affairs including selecting its Chair, nominating candidates for election to the Board and constituting committees of the full Board. Subject to the Articles and By-Laws of the Corporation and the *Business Corporations Act* (Alberta), the Board may constitute, seek the advice of and delegate its powers, duties and responsibilities to committees of the Board.

C. DUTIES AND RESPONSIBILITIES

The Board's principal duties and responsibilities fall into a number of categories, which are outlined below.

1. Legal Requirements

- (a) The Board has the responsibility to ensure that legal requirements have been met and documents and records have been properly prepared, approved and maintained.
- (b) The Board has the statutory responsibility to
 - (i) manage the business and affairs of the Corporation;
 - (ii) act honestly and in good faith with a view to the best interests of the Corporation;
 - (iii) exercise the care, diligence and skill that reasonable, prudent people would exercise in comparable circumstances; and
 - (iv) act in accordance with its obligations contained in the *Business Corporations Act* (Alberta) and the regulations thereto, the Corporation's Articles and By-Laws, the Securities Act of each province and territory of Canada, and other relevant legislation, regulations and regulatory authorities.
- (c) The following matters may not be delegated to management or to a committee of the Board and must be considered by the full Board.
 - (i) The submission to the shareholders of a question or matter requiring the approval of the shareholders.

- (ii) The filling of a vacancy among the Directors or in the office of auditor.
- (iii) The issuance of securities of the Corporation, other than options to purchase securities of the Corporation.
- (iv) The declaration of dividends.
- (v) The purchase, redemption or any other form of acquisition of securities issued by the Corporation.
- (vi) The payment of a commission to any person in consideration of that person purchasing or agreeing to purchase shares of the Corporation from the Corporation or from any other person, or procuring or agreeing to procure purchasers for any such shares.
- (vii) The approval of management proxy circulars.
- (viii) The approval of any take-over bid circular or directors' circular.
- (ix) The approval of financial statements of the Corporation.
- (x) The adoption, amendment or repeal of By-Laws of the Corporation.

2. Independence

The Board has the responsibility to ensure that appropriate structures and procedures are in place to permit the Board to function independently of management. To this end, the Board shall be comprised of a majority of members who would be considered "independent" within the meaning of applicable securities laws.

The independent directors shall meet regularly at which non-independent directors and members of management are not in attendance.

3. Strategy Determination

The Board has the responsibility to ensure there are long-term goals and a strategic planning process in place for the Corporation and to participate with management directly or through its committees in developing and approving the strategy by which it proposes to achieve its goals.

4. Managing Risk

The Board has the responsibility to understand the principal risks of the business in which the Corporation is engaged, to achieve a proper balance between risks undertaken and the potential return to shareholders, and to ensure that there are systems in place which effectively monitor and manage those risks with a view to the long-term viability of the Corporation.

5. Appointment Training and Monitoring Senior Management The

Board has the responsibility to

- (a) appoint the Chief Executive Officer (the "**CEO**"), to monitor and assess CEO performance, to determine CEO compensation, and to provide advice and counsel in the execution of the CEO's duties;
- (b) approve the appointment and remuneration of all corporate officers, acting upon the advice of the CEO; and
- (c) ensure that adequate provision has been made to train and develop management and for the orderly succession of management.

6. Policies Procedures and Compliance

The Board has the responsibility to;

- (a) ensure that the Corporation operates at all times within applicable laws and regulations and to the highest ethical and moral standards;
- (b) approve and monitor compliance with significant policies and procedures by which the Corporation is operated;
- (c) ensure the Corporation sets high environmental standards in its operations and is in compliance with environmental laws and legislation; and
- (d) ensure the Corporation has in place appropriate programs and policies for the health and safety of its employees in the workplace.

7. Reporting and Communication

The Board has the responsibility to:

- (a) ensure the Corporation has in place policies and programs to enable the Corporation to communicate effectively with its shareholders, other stakeholders and the public generally;
- (b) ensure that the financial performance of the Corporation is adequately reported to shareholders, other security holders and regulators on a timely and regular basis;
- (c) ensure that the financial results are reported fairly and in accordance with generally accepted accounting standards;
- (d) ensure the timely reporting of any other developments that have a significant and material impact on the value of the Corporation; and
- (e) report annually to shareholders on its stewardship of the affairs of the Corporation for the preceding year.

8. Monitoring and Acting

The Board has the responsibility to

- (a) monitor the Corporation's progress towards its goals and objectives and to revise and alter its direction through management in response to changing circumstances;
- (b) take action when performance falls short of its goals and objectives or when other special circumstances warrant; and
- (c) ensure that the Corporation has implemented adequate control and information systems which ensure the effective discharge of its responsibilities.