

## IMPORTANT NOTICE

**THIS DOCUMENT IS AVAILABLE ONLY TO INVESTORS WHO ARE  
NON-U.S. PERSONS OUTSIDE OF THE U.S.**

**IF YOU DO NOT AGREE TO THE TERMS AND CONDITIONS CONTAINED IN THIS NOTICE  
YOU SHOULD NOT READ THE ATTACHED DOCUMENT AND SHOULD DELETE THIS  
ELECTRONIC TRANSMISSION**

**IMPORTANT: You must read the following before continuing.** The following applies to the attached offering circular (the "Offering Circular"), and you are therefore advised to read this carefully before reading, accessing or making any other use of the Offering Circular. In accessing the Offering Circular, you agree to be bound by the following terms and conditions, including any modifications to them, any time you receive any information from us as a result of such access. **You acknowledge that this electronic transmission and the delivery of the attached Offering Circular is confidential and intended for you only and you agree you will not forward this electronic transmission or the Offering Circular to any other person.**

NOTHING IN THIS ELECTRONIC TRANSMISSION CONSTITUTES AN OFFER OF SECURITIES FOR SALE IN ANY JURISDICTION WHERE IT IS UNLAWFUL TO DO SO. THE BONDS DESCRIBED IN THE OFFERING CIRCULAR (THE "BONDS") HAVE NOT BEEN, AND WILL NOT BE, REGISTERED UNDER THE U.S. SECURITIES ACT OF 1933, AS AMENDED (THE "SECURITIES ACT"), OR THE SECURITIES LAWS OF ANY STATE OF THE U.S. OR OTHER JURISDICTION AND THE BONDS MAY NOT BE OFFERED OR SOLD WITHIN THE U.S. OR TO, OR FOR THE ACCOUNT OR BENEFIT OF, U.S. PERSONS (AS DEFINED IN REGULATION S UNDER THE SECURITIES ACT), EXCEPT PURSUANT TO AN EXEMPTION FROM, OR IN A TRANSACTION NOT SUBJECT TO, THE REGISTRATION REQUIREMENTS OF THE SECURITIES ACT AND APPLICABLE STATE OR LOCAL SECURITIES LAWS.

THE OFFERING CIRCULAR MAY NOT BE FORWARDED OR DISTRIBUTED TO ANY OTHER PERSON AND MAY NOT BE REPRODUCED IN ANY MANNER WHATSOEVER. ANY FORWARDING, DISTRIBUTION OR REPRODUCTION OF THE OFFERING CIRCULAR IN WHOLE OR IN PART IS UNAUTHORISED. FAILURE TO COMPLY WITH THIS DIRECTIVE MAY RESULT IN A VIOLATION OF THE SECURITIES ACT OR THE APPLICABLE LAWS OF OTHER JURISDICTIONS. IF YOU HAVE GAINED ACCESS TO THIS ELECTRONIC TRANSMISSION CONTRARY TO ANY OF THE FOREGOING RESTRICTIONS, YOU ARE NOT AUTHORISED AND WILL NOT BE ABLE TO PURCHASE ANY OF THE SECURITIES DESCRIBED THEREIN.

**Confirmation of Your Representation:** In order to be eligible to view the Offering Circular or make an investment decision with respect to the Bonds, investors must be non-U.S. persons (within the meaning of Regulation S under the Securities Act) outside the U.S. By accessing the Offering Circular, you shall be deemed to have represented to us that (1) you and any customers you represent are not U.S. persons (within the meaning of Regulation S under the Securities Act) and (2) you consent to delivery of such Offering Circular by electronic transmission.

Further, the Offering Circular is being distributed only to and is directed only at persons in the United Kingdom who are (i) investment professionals falling within Article 19(5) of the Financial Services and Markets Act 2000 (Financial Promotion) Order 2005, as amended (the "Financial Promotion Order"), or (ii) high net worth entities falling within Article 49(2)(a) to (d) of the Financial Promotion Order (all such persons together being referred to as "relevant persons"). The Bonds are available only to, and any invitation, offer or agreement to subscribe, purchase or otherwise acquire the Bonds will be engaged in only with, in the United Kingdom, the relevant persons. Any person who is in the United Kingdom and not a relevant person should not act or rely on the attached Offering Circular.

You are reminded that the Offering Circular has been delivered to you on the basis that you are a person into whose possession the Offering Circular may be lawfully delivered in accordance with the laws of the jurisdiction in which you are located and you may not, nor are you authorised to, deliver or disclose the contents of the Offering Circular to any other person.

The materials relating to the offering do not constitute, and may not be used in connection with, an offer or solicitation in any place where offers or solicitations are not permitted by law. If a jurisdiction requires that the offering be made by a licensed broker or dealer and the managers or any affiliate of the managers is a licensed broker or dealer in that jurisdiction, the offering shall be deemed to be made by the managers or such affiliate on behalf of the issuer in such jurisdiction.

The Offering Circular has been sent to you in an electronic form. You are reminded that documents transmitted via this medium may be altered or changed during the process of electronic transmission and consequently, none of the issuer, the managers nor any of their affiliates accepts any liability or responsibility whatsoever in respect of any difference between the Offering Circular distributed to you in electronic format and the hard copy version available to you on request.

You are responsible for protecting against viruses and other destructive items. Your use of this electronic communication is at your own risk and it is your responsibility to take precautions to ensure that it is free from viruses and other items of a destructive nature.



**The Metropolis of Tokyo**  
**U.S.\$1,000,000,000 4.125 per cent. Bonds due 2031**  
**Issue Price 99.576 per cent.**

The above Bonds (the "Bonds") will mature on 30th April, 2031 and may be redeemed earlier at the option of The Metropolis of Tokyo (the "Metropolis" or "Tokyo") only in the event that certain Japanese taxes are imposed on payments in respect of the Bonds, as set out in Condition 5 of the terms and conditions of the Bonds (the "Conditions", and each condition set out in the Conditions being a "Condition"). Interest on the Bonds will accrue at the rate of 4.125 per cent. per annum from and including 30th April, 2026 and be payable semi-annually in arrear on 30th April and 30th October in each year commencing on 30th October, 2026.

Applications have been made for the Bonds to be admitted to listing on the official list of the FCA (the "Official List") and to trading on the Main Market (the "Main Market") of the London Stock Exchange plc. References in this Offering Circular to securities being "listed" (and all related references) shall mean that such securities have been admitted to trading on the Main Market and have been admitted to listing on the Official List. For the purposes of such application, the Metropolis is a local or regional authority of a country or territory for the purposes of Regulation 6 (meaning of "excluded securities" in Regulation 5) of the Public Offers and Admissions to Trading Regulations 2024 (the "POATRs") and a local or regional authority of a country or territory for the purposes of PRM 1.3.1 (*Transferable securities exempt from PRM*) of the Financial Conduct Authority ("FCA") Handbook Prospectus Rules: Admission to Trading on a Regulated Market sourcebook ("PRM" and together with the POATRs, the "UK Prospectus Regime"). Accordingly, this Offering Circular has not been reviewed or approved by the FCA and has not been approved as a prospectus by any other competent authority under the UK Prospectus Regime. Application is also being made to Tokyo Stock Exchange, Inc. (the "Tokyo Stock Exchange") for the Bonds to be listed on the TOKYO PRO-BOND Market of the Tokyo Stock Exchange (the "TOKYO PRO-BOND Market").

It is expected that the Bonds will be assigned a credit rating of A+ by S&P Global Ratings Japan Inc. ("S&P"). A security rating is not a recommendation to buy, sell or hold securities and may be subject to suspension, change or withdrawal at any time by the assigning rating agency. The Metropolis has been assigned (i) A+ foreign currency long-term issuer rating and (ii) A+ local currency long-term issuer rating by S&P. The security rating applicable to the Bonds will not necessarily always reflect that applicable to the Metropolis. The credit rating referred to above will be and the issuer ratings referred to above have been issued by S&P, which is not established in the European Union or in the United Kingdom and is not registered under Regulation (EU) No 1060/2009, as amended (the "CRA Regulation") or Regulation (EU) No 1060/2009 on credit rating agencies as it forms part of the domestic law of the United Kingdom by virtue of the EUWA (the "UK CRA Regulation") but such credit rating will be and such issuer ratings have been endorsed by S&P Global Ratings Europe Limited ("S&P Europe"), which is an entity established in the European Union and registered under the CRA Regulation, and S&P Global Ratings UK Limited ("S&P UK"), which is an entity established in the United Kingdom and registered under the UK CRA Regulation.

The Bonds have not been, and will not be, registered under the U.S. Securities Act of 1933, as amended (the "Securities Act"), or with any securities regulatory authority of any state or other jurisdiction of the United States. The Bonds are being offered or sold outside the United States to non-U.S. persons by the Joint Lead Managers (as defined in "Subscription and Sale") in offshore transactions in reliance on Regulation S under the Securities Act ("Regulation S"), and may not be offered, sold or delivered within the United States or to, or for the account or benefit of, U.S. persons except pursuant to an exemption from, or in a transaction not subject to, the registration requirements of the Securities Act.

The Bonds will be in registered form in the denomination of U.S.\$200,000 and integral multiples of U.S.\$2,000 in excess thereof. The Bonds will be evidenced by a global certificate (the "Global Certificate") in registered form, which will be deposited with, and registered in the name of, or a nominee for, a common depository for Euroclear Bank SA/NV ("Euroclear") and Clearstream Banking S.A. ("Clearstream, Luxembourg") on or about 30th April, 2026 (the "Closing Date"). Definitive certificates evidencing holdings of the Bonds (the "Definitive Certificates") will only be available in certain limited circumstances. See "Summary of Provisions relating to the Bonds while in Global Form".

**Prospective investors should have regard to the factors described under the section headed "Risk Factors" starting on page 12. This Offering Circular does not describe all of the risks of an investment in the Bonds.**

**Barclays**

**Crédit Agricole  
CIB**

**Morgan Stanley**

**Daiwa Capital  
Markets**

The date of this Offering Circular is 21st April, 2026.

The Metropolis accepts responsibility for the information contained in this Offering Circular. To the best of the knowledge of the Metropolis, the information contained in this Offering Circular is in accordance with the facts and this Offering Circular makes no omission likely to affect its import.

To the fullest extent permitted by law, none of the Joint Lead Managers (as defined under "Subscription and Sale") accepts any responsibility for: (i) the contents of this Offering Circular or for any other statement, made or purported to be made by the Joint Lead Managers or on their behalf in connection with the Metropolis or the issue and offering of the Bonds, or (ii) the acts or omissions of the Metropolis or any other person (other than the relevant Joint Lead Manager) in connection with the issue and offering of the Bonds. The Joint Lead Managers accordingly disclaim all and any liability whether arising in tort or contract or otherwise (save as referred to above) which they might otherwise have in respect of this Offering Circular or any such statement.

The Metropolis confirms that any information from third party sources has been accurately reproduced and that, so far as it is aware and is able to ascertain from information published by such third party source, no facts have been omitted which would render the reproduced information inaccurate or misleading.

Other than the application for the admission of the Bonds to the Official List together with admission of the Bonds to trading on the Main Market, and the application to list the Bonds on the TOKYO PRO-BOND Market, no action is being taken to permit a public offering of the Bonds or the distribution of this Offering Circular (in proof or final form) in any jurisdiction where action would be required for such purposes.

This Offering Circular may not be used for the purposes of an offer of the Bonds to, or a solicitation for the purchase of Bonds by, anyone in any jurisdiction or in any circumstances in which such offer or solicitation is not authorised or lawful. The distribution of this Offering Circular and the offering of the Bonds in certain jurisdictions may be restricted by law. Persons into whose possession this Offering Circular comes are required by the Metropolis and the Joint Lead Managers to inform themselves about, and to observe, any such restrictions. For a description of certain restrictions on offers and sales of the Bonds and the distribution of this Offering Circular, see "Subscription and Sale".

The Bonds are exempt from the requirement for registration under the Financial Instruments and Exchange Act of Japan (Act No. 25 of 1948, as amended) (the "Financial Instruments and Exchange Act") and are subject to the Act on Special Measures Concerning Taxation of Japan (Act No. 26 of 1957, as amended) (the "Act on Special Measures Concerning Taxation"). The Bonds are not, as part of the primary distribution (*boshu*) by the Joint Lead Managers at any time, to be offered or sold to, or for the benefit of, any person other than a beneficial owner that is, (i) for Japanese tax purposes, neither (x) an individual resident of Japan or a Japanese corporation, nor (y) an individual non-resident of Japan or a non-Japanese corporation that in either case is a person (a "Specially-Related Party of the Metropolis") having a "special relationship" with the Metropolis (that is, currently, in general terms, a party who is directly or indirectly controlled by the Metropolis) as described in Article 6, paragraph (4) of the Act on Special Measures Concerning Taxation or (ii) a Japanese financial institution, designated in Article 6, paragraph (11) of the Act on Special Measures Concerning Taxation. **BY SUBSCRIBING FOR THE BONDS, AN INVESTOR WILL BE DEEMED TO HAVE REPRESENTED IT IS A PERSON WHO FALLS INTO THE CATEGORY OF (i) OR (ii) ABOVE.**

In addition, interest payments on the Bonds will generally be subject to Japanese withholding tax unless it is established that the Bonds are held by or for the account of a beneficial owner that is (i) for Japanese tax purposes, neither (x) an individual resident of Japan or a Japanese corporation, nor (y) an individual non-resident of Japan or a non-Japanese corporation that in either case is a Specially-Related Party of the Metropolis, (ii) a Japanese designated financial institution described in Article 6, paragraph (11) of the Act on Special Measures Concerning Taxation which complies with the requirement for tax exemption under that paragraph, or (iii) a Japanese public corporation, a Japanese financial institution or a Japanese financial instruments business operator described in Article 3-3, paragraph (6) of the Act on Special Measures Concerning Taxation which complies with the requirement for tax exemption under that paragraph. See "Taxation — Japan".

The Bonds do not constitute "taxable linked securities" as prescribed by Article 6, paragraph (4) of the Act on Special Measures Concerning Taxation (being securities for which the amount of interest is to be calculated by reference to certain indexes (as prescribed by Article 3-2-2, paragraph (8) of the Cabinet Order No. 43 of 1957, as amended relating to the Act on Special Measures Concerning Taxation) relating to the Metropolis or a Specially-Related Party of the Metropolis).

In connection with the issue or sale of the Bonds, no person has been authorised to give any information or to make any representation other than as contained in this Offering Circular and, if given or made, such information or representation must not be relied upon as having been authorised by the Metropolis or the Joint Lead Managers.

Neither the delivery of this Offering Circular nor any sale made in connection herewith shall, under any circumstances, create any implication that the information contained herein is correct as at any time subsequent to its date.

Each potential investor in the Bonds must determine the suitability of that investment in light of its own circumstances. In particular, each potential investor should:

- (i) have sufficient knowledge and experience to make a meaningful evaluation of the Bonds, the merits and risks of investing in the Bonds and the information contained in this Offering Circular and any applicable supplement to this Offering Circular;
- (ii) have access to, and knowledge of, appropriate analytical tools to evaluate, in the context of its particular financial situation, an investment in the Bonds and the impact such investment will have on its overall investment portfolio;
- (iii) have sufficient financial resources and liquidity to bear all of the risks of an investment in the Bonds, including where the currency for principal or interest payments is different from the potential investor's currency;
- (iv) understand thoroughly the terms of the Bonds and be familiar with the behaviour of any relevant indices and financial markets; and
- (v) be able to evaluate (either alone or with the help of a financial adviser) possible scenarios for economic, interest rate and other factors that may affect its investment and its ability to bear the applicable risks.

**In connection with this issue, Daiwa Capital Markets Europe Limited (the "Stabilisation Manager") (or person(s) acting on behalf of the Stabilisation Manager) may over-allot Bonds or effect transactions with a view to supporting the price of the Bonds at a level higher than that which might otherwise prevail. However, stabilisation may not necessarily occur. Any stabilisation action may begin on or after the date on which adequate public disclosure of the terms of the offer of the Bonds is made and, if begun, may cease at any time, but it must end no later than the earlier of 30 days after the issue date of the Bonds and 60 days after the date of the allotment of the Bonds. Any stabilisation action or over-allotment must be conducted by the Stabilisation Manager (or person(s) acting on behalf of the Stabilisation Manager) in accordance with all applicable laws and rules.**

**EU MIFID II product governance / Professional investors and ECPs only target market** – Solely for the purposes of the manufacturer's product approval process, the target market assessment in respect of the Bonds has led to the conclusion that: (i) the target market for the Bonds is eligible counterparties and professional clients only, each as defined in Directive 2014/65/EU (as amended, "EU MiFID II"); and (ii) all channels for distribution of the Bonds to eligible counterparties and professional clients are appropriate. Any person subsequently offering, selling or recommending the Bonds (a "distributor") should take into consideration the manufacturer's target market assessment; however, a distributor subject to EU MiFID II is responsible for undertaking its own target market assessment in respect of the Bonds (by either adopting or refining the manufacturer's target market assessment) and determining appropriate distribution channels.

**UK MiFIR product governance / Professional investors and ECPs only target market** – Solely for the purposes of each manufacturer's product approval process, the target market assessment in respect of the Bonds has led to the conclusion that: (i) the target market for the Bonds is only eligible counterparties, as defined in the FCA Handbook Conduct of Business Sourcebook ("COBS"), and professional clients, as defined in Regulation (EU) No 600/2014 as it forms part of domestic law of the United Kingdom by virtue of the European Union (Withdrawal) Act 2018 ("UK MiFIR"); and (ii) all channels for distribution of the Bonds to eligible counterparties and professional clients are appropriate. Any person subsequently offering, selling or recommending the Bonds (a "distributor") should take into consideration the manufacturers' target market assessment; however, a distributor subject to the FCA Handbook Product Intervention and Product Governance Sourcebook is responsible for undertaking its own target market assessment in respect of the Bonds (by either adopting or refining the manufacturers' target market assessment) and determining appropriate distribution channels.

References herein to "U.S.\$" and "U.S. dollars" are to the currency of the United States of America, those to "€" and "EUR" are to the currency introduced at the start of the third stage of the European economic and monetary union, and as defined in Article 2 of Council Regulation (EC) No. 974/98 of 3rd May, 1998 on the introduction of the euro, as amended, and those to "¥" and "yen" are to Japanese yen.

References herein to "fiscal years" and to "FY" are to fiscal year(s) of the Metropolis commencing on 1st April of the year indicated and ending on 31st March of the following year. References herein to years not specified as fiscal years or FY are to calendar years.

In this Offering Circular, where information is presented in millions and billions, amounts of less than one million or one billion have been rounded up or down (in certain cases, to the nearest one-tenth of a million or billion), as the case may be. In this Offering Circular, where information is presented as percentages, amounts less than one-tenth of one per cent. or one-hundredth of one per cent. have been rounded up or down, as the case may be. Accordingly, the total of each column of figures may not be equal to the total of the individual items.

The investment activities of certain investors are subject to legal investment laws and regulations, or review or regulation by certain authorities. Each potential investor should consult its legal advisers to determine whether and to what extent (1) the Bonds are legal investments for it, (2) the Bonds can be used as collateral for various types of borrowing and (3) other restrictions apply to its purchase or pledge of any Bonds. Financial institutions should consult their legal advisers or the appropriate regulators to determine the appropriate treatment of Bonds under any applicable risk-based capital or similar rules.

## TABLE OF CONTENTS

OVERVIEW .....	6
RISK FACTORS.....	11
FORWARD-LOOKING STATEMENTS .....	16
ENFORCEABILITY OF CIVIL LIABILITIES .....	17
USE OF PROCEEDS.....	18
PRESENTATION OF FINANCIAL INFORMATION .....	19
THE METROPOLIS OF TOKYO .....	21
TERMS AND CONDITIONS OF THE BONDS.....	38
SUMMARY OF PROVISIONS RELATING TO THE BONDS WHILE IN GLOBAL FORM.....	46
TAXATION.....	49
CLEARANCE AND SETTLEMENT .....	54
SUBSCRIPTION AND SALE.....	56
OFFICIAL STATEMENTS.....	59
GENERAL INFORMATION .....	60
ANNEX A – METROPOLIS ACCOUNTING STANDARD FINANCIAL STATEMENTS .....	A-1

## OVERVIEW

The following is an overview of certain information contained elsewhere in this Offering Circular. It does not purport to be complete and is qualified in its entirety by the more detailed information appearing elsewhere in this Offering Circular. Prospective investors should also carefully consider the information set forth in "Risk Factors" below prior to making an investment decision. Capitalised terms not otherwise defined in this overview have the same meaning as elsewhere in this Offering Circular. See "The Metropolis of Tokyo", amongst others, for a more detailed description of the Metropolis.

### Overview of the Metropolis of Tokyo

Tokyo, located in the south of the Kanto Plain, roughly in the middle of the Japanese archipelago and with an area of 2,200 square kilometres as at 1st January, 2026, had a population of 14,262 thousand as at 1st March, 2026. Tokyo is the only governmental unit in Japan designated as a metropolis. Its administrative area consists of three sub-areas, each with different characteristics, comprising 23 special wards, the Tama district and a number of islands in the Pacific Ocean. The address of the Metropolis is 8-1, Nishishinjuku 2-chome, Shinjuku-ku, Tokyo 163-8001, telephone number +81-3-5321-1111.

The major urban area consists of the 23 special wards that extend around Tokyo Bay and which spread into the southern part of the Kanto Plain. Together they form one city, which is often regarded as the City of Tokyo, though each ward is administratively independent. The number of people living in this combined area is 9,939,581, or 69.7 per cent. of Tokyo's population as at 1st March, 2026. Tokyo is not only the largest Japanese city but it is also one of the largest cities in the world. The Tama district lies to the west of the 23 special wards and comprises 26 cities, three towns and one village. The islands in the Pacific Ocean that form part of Tokyo are the Izu Islands and the Ogasawara Islands. These islands have a total of two towns and seven villages.

Tokyo has been the political capital of Japan since 1603, when the Tokugawa Shogunate was established. It became the official capital in 1869, shortly after the Meiji Restoration, which ushered in the modern history of Japan. The Metropolis was created in July 1943 when the administrative authority of the City of Tokyo and that of the Prefecture of Tokyo were amalgamated.

As the capital, Tokyo is the site of the Diet and is the seat of the administrative and judicial branches of the Japanese Government. Tokyo is also the national centre of finance and commerce and has a prominent position in the intellectual and cultural life of Japan.

The growth of the population of Tokyo and the expansion of its economy, which were especially remarkable in the 1960s, have brought about an increase in the influence of the Metropolis beyond its administrative boundaries with the result that the Metropolis and three adjoining prefectures are now together referred to as the Tokyo Metropolitan Region. The population of this region amounts to 36.9 million and accounted for 29.7 per cent. of the entire population of the nation as at 1st January, 2025. About 3.4 million people travel daily into the Metropolis for occupational and educational reasons. The Metropolis and seven surrounding prefectures are together referred to as the National Capital Region.

### Selected Economic and Financial Information

#### Economy

	<u>Tokyo</u> <i>(billions of yen)</i>	<u>Tokyo's Share of Japan Total</u> <i>(%)</i>
Gross product <sup>(a)</sup> .....	¥120,219.9	20.7%
Industrial shipments <sup>(b)</sup> .....	8,552.7	2.3

#### Sources:

- (a) For fiscal year 2022. "Annual Report on Prefectural Accounts of Tokyo: FY2022" published by the Metropolis.  
(b) For calendar year 2023. "Survey of actual economic structure, 2024" published by the Ministry of Economy, Trade and Industry ("METI").

#### Revenue and Expenditure (General Account)

The following table shows for the fiscal years indicated the Metropolis' actual or estimated revenue (being receipts (including proceeds from new borrowings) by the Metropolis), expenditure (including debt repayments) and

balance for its General Account. For a more detailed breakdown of Metropolis' revenues and expenditures, see "The Metropolis of Tokyo — Revenue and Expenditure — General Account".

	<u>FY2021</u>	<u>FY2022</u>	<u>FY2023</u>	<u>FY2024</u>
	<u>Actual</u>	<u>Actual</u>	<u>Actual</u>	<u>Actual</u>
	<i>(millions of yen)</i>			
Revenue .....	¥9,747,377	¥9,332,949	¥8,483,136	¥8,962,755
Expenditure .....	9,461,704	9,047,840	8,212,897	8,724,585
Balance .....	285,672	285,109	270,239	238,170

#### *Outstanding Debt*

The following table shows the Metropolis' outstanding long-term and short-term debt for its General Account, Special Accounts and Public Enterprise Accounts on a combined basis as of the dates indicated. For more detailed information regarding the Metropolis' outstanding debt, see "The Metropolis of Tokyo — Indebtedness — Summary of Outstanding Debt".

	<u>31st March,</u>		
	<u>2023</u>	<u>2024</u>	<u>2025</u>
	<i>(millions of yen)</i>		
Long-term debt .....	¥7,547,804	¥7,329,690	¥6,885,416
Short-term debt (excluding current portion of long-term debt) .....	0	0	0

## Overview of the Terms and Conditions of the Bonds

*This overview does not purport to be complete and must be read as an introduction to this Offering Circular and any decision to invest in the Bonds should be based on a consideration of this Offering Circular as a whole. Words and expressions defined in "Terms and Conditions of the Bonds" shall have the same meanings in this overview.*

<b>Issuer</b> .....	The Metropolis of Tokyo.
<b>Securities Offered</b> .....	U.S.\$1,000,000,000 4.125 per cent. Bonds due 2031.
<b>Issue Price</b> .....	99.576 per cent.
<b>Closing Date</b> .....	On or about 30th April, 2026.
<b>Delivery</b> .....	It is expected that the Global Certificate will be deposited with and registered in the name of, or a nominee for, a common depository for Euroclear and Clearstream, Luxembourg on or about the Closing Date.
<b>Form and Denomination</b> .....	The Bonds are issued in registered form in the denomination of U.S.\$200,000 and integral multiples of U.S.\$2,000 in excess thereof, and evidenced by a Global Certificate. Definitive Certificates will only be available in certain limited circumstances. See "Summary of Provisions Relating to the Bonds While in Global Form".
<b>Interest</b> .....	4.125 per cent. per annum, payable semi-annually in arrear on 30th April and October in each year commencing on 30th October, 2026.
<b>Status</b> .....	The Bonds are direct, unconditional and unsecured obligations of the Metropolis and rank <i>pari passu</i> and rateably without any preference among themselves and (with certain statutory exceptions) at least equally with all other unsecured obligations of the Metropolis from time to time outstanding.
<b>Redemption at Maturity</b> .....	Unless previously redeemed, or purchased and cancelled, the Bonds will be redeemed at their principal amount on 30th April, 2031.
<b>Redemption for Taxation Reasons</b> .....	If the Metropolis would on the occasion of the next payment due in respect of the Bonds be required as a result of any change in, or amendment to, the laws or regulations of Japan, or any political subdivision or any authority thereof or therein having power to tax (other than, in each case, the Metropolis), or any change in the application or official interpretation of such laws or regulations, which change or amendment becomes effective on or after 21st April, 2026, and for reasons outside its control, to pay any Additional Amounts (as defined in Condition 8) pursuant to Condition 8, then the Metropolis may, at its option, upon giving not less than 30 nor more than 60 days' prior notice to the Bondholders (which notice shall be irrevocable and shall specify the date fixed for redemption) in accordance with Condition 14, redeem all (but not some only) of the Bonds at their principal amount, together with interest accrued to (but excluding) the date fixed for redemption.
<b>Withholding Tax</b> .....	All payments of principal and interest in respect of the Bonds will be made free and clear of Japanese withholding taxes, unless such withholding is required by law. In that event, the Metropolis will (subject to the exceptions provided in Condition 8) pay such Additional Amounts as will result in the Bondholders receiving such amounts as they would have received in respect of such Bonds had no such withholding been required.

<b>Cross Acceleration</b> .....	The Bonds are subject to a cross acceleration in respect of indebtedness for borrowed moneys or guarantee of indebtedness for borrowed moneys exceeding in the aggregate U.S.\$10,000,000 (or its equivalent in any other currency or currencies). See Condition 9(iii).
<b>Meetings of Bondholders</b> .....	The terms and conditions of the Bonds and the fiscal agency agreement referred to therein contain provisions for calling meetings of Bondholders to consider matters affecting their interests generally (including changes to the principal amount, interest rate and payment dates). These provisions permit defined majorities to bind all Bondholders including Bondholders who did not attend and vote at the relevant meeting and Bondholders who voted in a manner contrary to the majority. Bondholders may be bound by decisions made by a defined majority that are against their interests.
<b>Governing Law</b> .....	English law.
<b>Jurisdiction</b> .....	English courts.
<b>Listings and Admissions to Trading</b> .....	<p>Application has been made to the FCA for the Bonds to be admitted to the Official List and to the London Stock Exchange for such Bonds to be admitted to trading on the Main Market.</p> <p>Application is also being made to Tokyo Stock Exchange for the Bonds to be listed on the TOKYO PRO-BOND Market.</p>
<b>Credit Rating for the Bonds</b> .....	<p>It is expected that the Bonds will be assigned a credit rating of A+ by S&amp;P.</p> <p>A security rating is not a recommendation to buy, sell or hold securities and may be subject to suspension, change or withdrawal at any time by the assigning rating agency. The credit rating referred to above will be and the issuer ratings referred to above have been issued by S&amp;P, which is not established in the European Union or in the United Kingdom and is not registered under the CRA Regulation or the UK CRA Regulation but such credit rating will be and such issuer ratings have been endorsed by S&amp;P Europe, which is an entity established in the European Union and registered under the CRA Regulation, and S&amp;P UK, which is an entity established in the United Kingdom and registered under the UK CRA Regulation.</p>
<b>Selling Restrictions</b> .....	The Bonds have not been, and will not be, registered under the Securities Act, or with any securities regulatory authority of any state or other jurisdiction of the United States. The Bonds are being offered or sold outside the United States to non-U.S. persons by the Joint Lead Managers in offshore transactions in reliance on Regulation S, and may not be offered, sold or delivered within the United States or to, or for the account or benefit of, U.S. persons except pursuant to an exemption from, or in a transaction not subject to, the registration requirements of the Securities Act. See "Subscription and Sale"
<b>Use of Proceeds</b> .....	The net proceeds of the issue of the Bonds, amounting to approximately U.S.\$994 million, will be used for general purposes of the Metropolis.
<b>Fiscal Agent, Paying Agent, Registrar and Transfer Agent</b> .....	State Street Bank International GmbH, Luxembourg Branch
<b>Securities Codes for the Bonds</b> .....	ISIN: XS3327917962 Common Code: 332791796

**Legal Entity Identifier (LEI).....** 353800FABE4GGB1BMO18

## RISK FACTORS

*Any investment in the Bonds is subject to a number of risks, including the risk that the Metropolis is unable to fulfil its obligations under the Bonds and certain market risks associated with the Bonds. Prior to investing in the Bonds, investors should consider carefully whether an investment in the Bonds is suitable for them in light of all of the information in this Offering Circular, including the risk factors below, and their personal circumstances.*

*The Metropolis believes that the following risks are the material risks that may affect its ability to fulfil its obligations under the Bonds. However, the following does not address all of the risks investors may face in investing in the Bonds. Additional risks and uncertainties relating to the Metropolis that are not currently known to the Metropolis or that the Metropolis currently deems immaterial, may individually or cumulatively have a material adverse effect on the ability of the Metropolis to fulfil its obligations under the Bonds and, if any such risks or uncertainties should be realised, the value of the Bonds may decline and investors could lose all or part of their investment.*

### **1. Factors Related to the Metropolis**

#### **A. Factors affecting the Metropolis' revenues and expenditures could have adverse effects on its ability to fulfil its payment obligations under the Bonds.**

The Metropolis relies on revenues, mostly in the form of tax revenues, to support its budgeted expenditures, which include payments of interest and principal on its outstanding bonds. Events, trends or other circumstances, especially those that are outside the control of the Metropolis or other factors that impact global economic conditions, such as geopolitical factors, including conflicts such as those between Russia and Ukraine and related sanctions targeting Russia imposed by the international community, concerns over North Korea's nuclear weapons program, continued instability and conflict in the Middle East, and material changes to trade and relations between the United States, China and other countries including Japan, including the imposition or extension of tariffs and other restrictions (including tariffs imposed by the U.S. and retaliatory measures), economic slowdowns experienced by one or more significant economies, including China, the U.S. or other developing economies, loss of confidence in the currencies of certain countries, or recessions resulting from factors including disruption to global supply chains and trade as a result of the imposition of import tariffs, persistent inflation, increases in interest rates, financial market volatility, particularly in Japan or in other developed economies, that result (directly or indirectly) in a larger decrease in revenues or an increase in expenditures, relative to each other, could impair the Metropolis' ability to maintain a balanced budget. Further, recent political developments in Japan, including the general election in February 2026 which resulted in a clear majority for the Liberal Democratic Party, could result in policy changes and have consequences for financial markets or government fiscal policies, which in turn may adversely affect the Metropolis' revenues and expenditures.

The implementation of the Metropolis' budget may be affected by political, economic, social or other factors, including macroeconomic changes (such as fluctuations in interest rates, import tariffs, commodity prices, currency exchange and external payment balances), unforeseen or larger than anticipated public spending needs due to acts of nature and large-scale disasters causing social turmoil (including large earthquakes, tsunamis, typhoon and floods), increase in the frequency and intensity of natural disasters and extreme weather patterns as a result of climate change, pandemics and other public health crises, chaos and anarchy due to terrorism, war or other acts, changes in social structures or population demographics (for example, changes in industrial structures or the workforce, such as larger-than-expected population shifts, declining birthrates or the impact of an ageing population) as well as changes in policies of the Japanese Government, including with respect to the structure of national, prefectural and local taxes as well as policies relating to energy and sustainability, tourism and immigration. These and other factors could contribute to a decrease in revenues or increase in expenditure and accordingly may influence the Metropolis' implementation of the budget.

In addition, while revenues of the Metropolis are generally affected by macroeconomic conditions, expenditure in the Metropolis' budget does not come under automatic review in case of any revenue decreases. Accordingly, if the Metropolis' actual revenues are lower than the budgeted amount, due to recession or downtrend in the macro economy, for example, the Metropolis' expenditure may remain in accordance with the original budgeted amount (or could increase for unrelated reasons) and consequently may cause a budget deficit of the Metropolis.

The Metropolis also operates public enterprises in compliance with market principles and accordingly takes business risks comparable to that of private enterprises. These public enterprises are required to achieve their intended objectives of enhancing and promoting public welfare and thus may serve as a complementary provider of public services in accordance with instructions from the Metropolis due to policy reasons of the Metropolis.

While these public enterprises are viewed separately from the Metropolis' general and special accounts for budget purposes, the Metropolis may be obliged to bear the costs incurred by any public enterprise as a result of such business risks or the provision of public services which may exceed the budgeted operating revenue of such public enterprise.

***B. If Japanese economic conditions do not improve or if they worsen, the Metropolis' revenues and financial condition may be negatively affected.***

Prospective investors in the Bonds should be aware of the challenges faced by the Japanese economy in general.

In March 2024, in a significant policy shift, the Bank of Japan (the "BOJ") announced the cessation of its eight-year negative interest rate policy, raising its benchmark uncollateralised overnight call rate to fluctuate in a range of 0 per cent. to 0.1 per cent., and concluded its yield curve control policy for 10-year Japanese government bonds. In April and June 2024, the BOJ reaffirmed this target and in July 2024, the BOJ further announced that it would raise the target for the uncollateralised call rate to around 0.25 per cent., as well as its plan to reduce the amount of monthly purchases of Japanese government bonds to ¥3 trillion by the first quarter of 2026. The target uncollateralised call rate was raised again to 0.5 per cent in January 2025. In June 2025, the BOJ announced a plan to reduce the amount of monthly purchases of Japanese government bonds to ¥2 trillion by the first quarter of 2027. In December 2025, the BOJ announced that it would raise the target for the uncollateralised call rate to around 0.75 per cent., a position the BOJ announced it would maintain in March 2025.

While earlier monetary policy normalisation contributed to periods of yen appreciation, the yen has remained volatile, and in certain periods weakened against the U.S. dollar, reflecting market perceptions regarding the pace and extent of future monetary tightening as well as political developments in Japan. Such changes in the BOJ and government policies could cause disruptions to financial markets and have adverse effects on economic conditions in Japan. Given these various developments, the outlook of the Japanese economy remains uncertain and economic conditions in Japan may not improve or could worsen.

Furthermore, a variety of macroeconomic and geopolitical factors could adversely affect economic conditions in Japan. See "*A. Factors affecting the Metropolis' revenues and expenditures could have adverse effects on its ability to fulfil its payment obligations under the Bonds*" for a description of those factors. Continued uncertainty in geopolitical conditions could contribute to economic instability and weakness adversely affecting economic conditions in Japan. In particular, the conflict in Ukraine and related sanctions targeting Russia have exacerbated supply chain constraints and driven sharp increases in prices of commodities, including oil and natural gas, further contributing to inflationary pressure. In addition, the armed conflict involving Iran, Israel and, more recently, the United States, has significantly increased geopolitical risks in the Middle East. Military actions, sanctions and restrictions affecting key shipping routes, including the Strait of Hormuz, through which a substantial portion of global oil and liquefied natural gas supplies are transported, have contributed to heightened volatility in global energy markets and sharp increases in oil and gas prices. Prolonged or further escalation of such developments could exacerbate inflationary pressures, disrupt global supply chains and adversely affect economic conditions in Japan, which may, in turn, negatively impact the Metropolis' revenues, expenditures and overall financial condition.

In addition, climate change has been increasingly recognised as a threat which poses risks to the financial system and global economy as a whole. Governments around the world, including Japan, have made commitments intended to mitigate the effects of climate change by limiting the increase in global average temperature and encouraging the transition to a lower carbon economy, in alignment with international agreements such as the Paris Climate Agreement and UN Climate Change Conference. As a major international city, the Metropolis also has established plans of action and a strategy to mitigate the effects of climate change on the Metropolis and on Japan and to contribute to the global response to the climate crisis, namely its "Zero Emission Tokyo Strategy", which includes a "Carbon Half" initiative to reduce greenhouse gas emissions in Tokyo by 50 per cent. by 2030 compared to 2000 levels, as well as other climate-related and other environmental targets. Progressing towards these climate-related and other environmental commitments is subject to a variety of uncertain factors. For example, achievement of the "Carbon Half" initiative requires the Metropolis to promote an increase in energy efficiency and shift to the use of decarbonised energy, which depends on the plans of the Japanese government, the laws or regulations of Japan, external technological and economic factors such as availability and cost of non-carbon-based energy sources, and the actions and behaviours of individuals and companies residing and working within Tokyo, among other uncertain factors. Achievement of its climate-related and other environmental commitments entails significant investment of resources over a long time horizon, and the impact of pursuing these commitments on the Metropolis' budget and financial condition is impossible to predict, especially in light of the uncertain factors listed above.

In addition, Japan continues to contend with certain long-term structural challenges, such as an ageing workforce and population decrease, as well as high levels of public debt and associated debt servicing payments. Over the longer term, the impact of a rising interest rate environment combined with such demographic and fiscal challenges remains uncertain.

Any such factors affecting the Japanese economy as a whole may also adversely affect the Metropolis' revenues and financial position.

**C. *The Metropolis' credit rating is linked to Japan's sovereign debt rating, which means a downgrading of Japan would likely result in a downgrading of the Metropolis.***

Due to the Metropolis' status as a local government body in Japan, any rating action taken with respect to Japan can be expected to impact the Metropolis' ratings, including the rating applicable to the Bonds. Historically, reductions in Japan's S&P credit rating and the outlook thereon have been followed by equivalent reductions in the equivalent credit ratings and outlook of the Metropolis.

For example on 9th June, 2020, S&P revised down the outlook on Japan's long-term sovereign credit rating from A+ (Positive Outlook) to A+ (Stable Outlook), and again the following day (10th June, 2020) downgraded the outlook on the Metropolis' long-term issuer credit and debt ratings from A+ (Positive Outlook) to A+ (Stable Outlook), noting that it does not believe that the ratings on the Metropolis will exceed the sovereign credit rating on Japan. This is due to the belief that the creditworthiness of Japanese local and regional governments would be strongly affected under a stress scenario which would see sovereign defaults on its debt (source: S&P RatingsDirect® "Outlooks On Three Japanese Local And Regional Governments Revised Down To Stable Following Similar Action On Sovereign").

While the Metropolis has not experienced any significant negative effects as a result of those rating actions, such as increased costs or difficulty in raising funds, any further adverse rating actions may adversely affect the Metropolis, and there can be no assurance that Japan's sovereign rating will not be downgraded further in the future (including as a result of any disruption of Japanese international trade and the Japanese economy, resulting from the imposition of import tariffs by the United States). Investors should also note that notwithstanding the close linkage between Japan's sovereign rating and the Metropolis' issuer credit and debt rating, the Metropolis' debts (including the Bonds) are not direct or indirect obligations of Japan or guaranteed in any way by Japan.

**2. *Factors Related to the Bonds***

**A. *Risks related to the Bonds generally***

Set out below is a brief description of certain risks relating to the Bonds generally:

*The terms and conditions of the Bonds are subject to modification and waivers that could adversely affect the rights of certain Bondholders.*

The terms and conditions of the Bonds and the fiscal agency agreement referred to therein contain provisions for calling meetings of Bondholders to consider matters affecting their interests generally (including changes to the principal amount, interest rate and payment dates). These provisions permit defined majorities to bind all Bondholders including Bondholders who did not attend and vote at the relevant meeting and Bondholders who voted in a manner contrary to the majority. Bondholders may be bound by decisions made by a defined majority that are against their interests.

*Changes in law after the issuance of the Bonds could have an adverse effect on the Bondholders.*

The terms and conditions of the Bonds are based on English law in effect as at the date of issue of the Bonds. No assurance can be given as to the impact of any possible judicial decision or change to English law, administrative practice or mandatory provisions of Japanese law after the date of issue of the Bonds which may have an adverse effect on the Bondholders. Certain changes to Japanese tax law may give the Metropolis the option to redeem the Bonds before their maturity, which redemption could reduce the return on investment as compared to what could have been achieved had the Bonds been redeemed at maturity.

*The Bonds will be issued with a minimum denomination of U.S.\$200,000.*

As the Bonds have a minimum denomination of U.S.\$200,000 plus a higher integral multiple of U.S.\$2,000, it is possible that the Bonds may be traded in amounts in excess of U.S.\$200,000 that are not integral multiples of

U.S.\$200,000. In such a case, a Bondholder who, as a result of trading such amounts, holds a principal amount of Bonds of less than U.S.\$200,000 will not receive a Definitive Certificate in respect of such holding (should Definitive Certificates be printed) and would need to purchase a principal amount of Bonds such that it holds an amount equal to at least U.S.\$200,000. A Bondholder who, as a result of trading such amounts, holds a principal amount of Bonds other than a multiple of U.S.\$200,000 will receive Definitive Certificates in respect of such holding (provided that the aggregate amount of Bonds it holds is in excess of U.S.\$200,000); however, any such Definitive Certificates that have a denomination that is not an integral multiple of U.S.\$200,000 may be illiquid or difficult to trade.

*The Bonds may be redeemed prior to maturity.*

In the event that the Metropolis would be obliged to increase the amounts payable to the Bonds due to any withholding or deduction for or on account of, any present or future taxes, duties, assessments or governmental charges of whatever nature imposed, levied, collected, withheld or assessed by or on behalf of Japan or any political subdivision thereof or any authority therein or thereof having power to tax, the Metropolis may redeem all outstanding Bonds in accordance with the Conditions.

*In relation to instruments issued in global form, investors will have to rely on the procedures of the applicable clearing system for transfer, payment and communication with the Metropolis.*

The Bonds initially will be evidenced by the Global Certificate, registered in the name of or a nominee for, and deposited with a common depository for, Euroclear and Clearstream, Luxembourg (as further described in "Summary of Provisions relating to the Bonds while in Global Form").

While the Bonds are evidenced by the Global Certificate, the Metropolis will discharge its payment obligations under the Bonds by making payments through the applicable clearing system for distribution to their respective account holders. Accordingly, a holder of a beneficial interest in Bonds evidenced by the Global Certificate must rely on the procedures of the applicable clearing system to receive payments under the Bonds. The Metropolis has no responsibility or liability for the records relating to, or payments made in respect of, beneficial interests in the Global Certificate.

Holders of beneficial interests in Bonds evidenced by the Global Certificate will not have a direct right to vote in respect of the Bonds. Instead, such holders will be permitted to act only to the extent that they are enabled by the applicable clearing system to appoint appropriate proxies under and in accordance with the rules of such clearing system.

#### ***B. Risks related to the market generally***

Set out below is a brief description of the principal market risks, including liquidity risk, exchange rate risk and credit risk:

*Any adverse change in an applicable credit rating could adversely affect the trading price for the Bonds, and a credit rating may not reflect all risks.*

The Bonds are expected to be assigned a credit rating of A+ by S&P. The credit rating referred to above will be and the issuer ratings referred to above have been issued by S&P, which is not established in the European Union or in the United Kingdom and is not registered under the CRA Regulation or the UK CRA Regulation but such credit rating will be and such issuer ratings have been endorsed by S&P Europe, which is an entity established in the European Union and registered under the CRA Regulation, and S&P UK, which is an entity established in the United Kingdom and registered under the UK CRA Regulation. The rating may not reflect the potential impact of all risks related to structure, market, additional factors discussed in this section, and other factors that may affect the value of the Bonds. A security rating is not a recommendation to buy, sell or hold securities and may be subject to suspension, reduction or withdrawal at any time by the assigning rating agency. Any adverse change in an applicable credit rating could adversely affect the trading price for the Bonds. Under the CRA Regulation and the UK CRA Regulation, certain investors may generally only use a credit rating for regulatory purposes in the European Union or in the United Kingdom (as applicable) if the credit rating is issued by a credit rating agency established in the European Union or in the United Kingdom (as applicable) and registered in accordance with the CRA Regulation or the UK CRA Regulation (as applicable) (or is endorsed and published or distributed by subscription by such a credit rating agency in accordance with the CRA Regulation or the UK CRA Regulation (as applicable)). Investors who wish to use a credit rating for regulatory purposes in the European Union or in the

United Kingdom should consider whether a credit rating assigned to an issue of Bonds may be used for this purpose.

*There is no active trading market for the Bonds.*

The Bonds will be new securities for which there is no established trading market, and one may never develop. If a market does develop, it may not be sustained throughout the life of the Bonds or it may not be liquid. Although applications are being made for the Bonds to be admitted to the Official List, and to the London Stock Exchange for the Bonds to be admitted to trading on the Main Market, and an application is also being made to the Tokyo Stock Exchange for the Bonds to be listed and traded on the TOKYO PRO-BOND Market, there is no assurance that such applications will be accepted or that an active trading market will develop or, if developed, that it will continue, even if such applications are accepted. Therefore, investors may not be able to sell their Bonds easily or at prices that will provide them with a yield comparable to similar investments that have a developed secondary market. Illiquidity may have a severely adverse effect on the market value of the Bonds. If the Bonds are traded after their initial issuance, they may trade at a discount to their initial offering price, depending upon prevailing interest rates, the market for similar securities, general economic conditions and the financial condition of the Metropolis.

*Bondholders will be subject to interest rate related risks.*

Investment in fixed rate bonds (such as the Bonds) involves the risk that subsequent changes in market interest rates may adversely affect the value of such bonds.

*If an investor holds Bonds which are not denominated in the investor's home currency, it will be exposed to movements in exchange rates adversely affecting the value of its holding. In addition, the imposition of exchange controls in relation to any Bonds could result in an investor not receiving payments on those Bonds.*

The Metropolis will pay principal of and interest on the Bonds in U.S. dollars (the "Specified Currency"). This presents certain risks relating to currency conversions if an investor's financial activities are denominated principally in a currency or currency unit (the "Investor's Currency") other than the Specified Currency. These include the risk that exchange rates may significantly change (including changes due to devaluation of the Specified Currency or revaluation of the Investor's Currency) and the risk that authorities with jurisdiction over the Investor's Currency may impose or modify exchange controls. An appreciation in the value of the Investor's Currency relative to the Specified Currency would decrease (1) the Investor's Currency-equivalent yield on the Bonds, (2) the Investor's Currency-equivalent value of the principal payable on the Bonds and (3) the Investor's Currency-equivalent market value of the Bonds. Government and monetary authorities may impose (as some have done in the past) exchange controls that could adversely affect an applicable exchange rate or the ability of the Metropolis to make payments in respect of the Bonds. As a result, investors may receive less interest or principal than expected, or no interest or principal.

## FORWARD-LOOKING STATEMENTS

This Offering Circular contains certain forward-looking statements. The words "anticipate", "believe", "expect", "plan", "intend", "targets", "aims", "estimate", "project", "will", "would", "may", "could", "continue" and similar expressions are intended to identify forward-looking statements. All statements other than statements of historical fact included in this Offering Circular, including, without limitation, those regarding the financial position, vision, strategy, plans and objectives for future operation and administration of the Metropolis (including its climate-related goals and initiatives) are forward-looking statements. These forward-looking statements involve known and unknown risks, uncertainties and other factors, which may cause actual results, performance or achievements, to be materially different from those expressed or implied by these forward-looking statements. These forward-looking statements are based on numerous assumptions regarding the present and future plans and the environment in which the Metropolis expects to operate in the future. Important factors that could cause the Metropolis' revenues, expenditures or financial condition to differ materially from those in the forward-looking statements include, among other factors described in this Offering Circular, changes in the policies, visions or plans of the Metropolis or Japan, changes in social structures, population demographics and other assumptions, and changes in the economic, political or social climate in Tokyo, Japan or elsewhere.

Additional factors that could cause actual results, performance or achievements to differ materially include, but are not limited to, those discussed under "Risk Factors". Any forward-looking statements made by or on behalf of the Metropolis speak only as at the date they are made. The Metropolis does not undertake to update forward-looking statements to reflect any changes in its expectations with regard thereto or any changes in events, conditions or circumstances on which any such statement is based.

## ENFORCEABILITY OF CIVIL LIABILITIES

As a matter of English law, the Metropolis is not immune from the jurisdiction of the English courts in connection with the Bonds as it has submitted to the jurisdiction of such courts in connection therewith. However, in view of the absence of a specific consent to relief or enforcement, the Metropolis may be immune from any relief by way of an injunction or order for specific performance or for the recovery of land or other property and its property may be immune from any process for the enforcement of a judgment or arbitration award or, in an action *in rem*, for its arrest, detention or sale (except, in cases where Section 13(4) of the U.K. State Immunity Act 1978 (the "State Immunity Act") applies, for property which is in use or intended for use for commercial purposes) to the extent that it is held by the courts not to have consented to such process or relief (within the meaning of Section 13 of the State Immunity Act).

Under Japanese law, the Metropolis may be sued in the courts of competent jurisdiction of Japan in respect of its obligations under the Bonds and is not entitled to immunity (whether on the grounds of sovereignty or otherwise) from any suit which may be brought before such courts in respect of such obligations. Certain properties and assets of the Metropolis located in Japan may not be subject to attachment to enforce final, conclusive and enforceable judgments against the Metropolis in respect of its obligations under the Bonds to protect public usage of such properties and assets.

## **USE OF PROCEEDS**

The net proceeds of the issue of the Bonds, amounting to approximately U.S.\$994 million, will be used for general purposes of the Metropolis.

## **PRESENTATION OF FINANCIAL INFORMATION**

This Offering Circular includes financial information for the Metropolis based on several types of accounts and accounting procedures that are either required by law to be prepared by the Metropolis or which are prepared by the Metropolis to supplement the statutorily required primary accounts. The financial information in this Offering Circular includes: (i) information derived from account settlement information for the Metropolis' General Account, Special Accounts and Public Enterprise Accounts based on local government accounting procedures, (ii) selected portions of the Metropolis' financial statements prepared in accordance with Tokyo Metropolitan Government Accounting Standards and (iii) account settlement information for the Metropolis' Ordinary Account reported to the MIC. As a result of the different preparation methodologies and accounts covered, information presented for a given fiscal period may not be directly comparable across these three categories of financial information.

### **Account Settlement Information based on Local Government Accounting Standards ("Local Government Accounting Standards")**

Each local public body in Japan, including the Metropolis, is required pursuant to the Local Autonomy Act of Japan (Act No. 67 of 1947) (the "Local Autonomy Act") to prepare an annual statement of revenues and expenditures for budgetary purposes. This account settlement information is prepared on a cash basis in accordance with Local Governmental Accounting Standards and must be approved by the Tokyo Metropolitan Assembly (the "Assembly"). Japanese local government account settlements contrast actual revenues earned and expenses incurred during the local government's fiscal year (1st April to 31st March) against budgets prepared using the estimated revenues and expenses for the same fiscal year. Account settlement information allows the Metropolis, taxpayers and investors to assess the efficiency and accuracy of the budget, and also provides a basis and framework for the budget for the following fiscal year. Account settlement information prepared on the basis of Local Government Accounting Standards presented herein covers the Metropolis' General Account, Special Accounts and Public Enterprise Accounts.

### **Financial Statements Prepared in Accordance with Tokyo Metropolitan Government Accounting Standards (the "Metropolis Accounting Standard Financial Statements")**

Since April 2006, the Metropolis has prepared annual financial statements for its General Account and Special Accounts based on accrual basis accounting and double-entry bookkeeping procedures in addition to the above-mentioned account settlement information prepared using Local Government Accounting Standards. These financial statements are prepared in accordance with the Tokyo Metropolitan Government Accounting Standards, an accounting standard developed by the Metropolis and adopted in 2006. The Metropolis Accounting Standard Financial Statements are published annually as reference material for the account settlement information prepared using Local Government Accounting Standards. The Metropolis Accounting Standard Financial Statements comprise (1) a balance sheet; (2) a statement of operating cost; (3) a cash flow statement; and (4) a statement of changes in net assets and are audited each year by the Audit and Inspection Commission of the Metropolis to determine whether the financial statements have been prepared in accordance with the Tokyo Metropolitan Government Accounting Standards. The Metropolis believes these financial statements provide useful supplemental information regarding the Metropolis' financial status and condition when read together with the account settlement information prepared using Local Government Accounting Standards. Certain portions of the Metropolis Accounting Standard Financial Statements for the fiscal years 2022, 2023 and 2024 in English (being translations of part of a provisional English translation of the "Reference Material to Annual Accounts of the Tokyo Metropolitan Government: Financial Statements" prepared by the Metropolis, which was originally prepared in Japanese, prepared in accordance with Tokyo Metropolitan Government Accounting Standards (as stated in the notes to such financial statements), and audited by the Audit and Inspection Commission of the Tokyo Metropolitan Government) have been included in Annex A to this Offering Circular.

### **Account Settlement Information based on Ordinary Accounts in Accordance with Criteria Established by the MIC (the "Metropolis Ordinary Accounts")**

Each Japanese local public body is also required to prepare and submit a report to the Japanese Government each year on its revenues and expenditures attributable to its Ordinary Accounts. Ordinary Accounts is a standardised classification established by the MIC for compiling local government accounting statistics that allow the MIC to clarify the financial condition of local public bodies and to make a statistical comparison between local public bodies since the scope of each local public body's General and Special Accounts may vary. Revenues, expenditures and other information presented herein for the Metropolis' Ordinary Accounts refers to this information prepared and reported by the Metropolis to the MIC on the basis described above. Information in this

Offering Circular that has been prepared on this basis is referred to as "Ordinary Account Presentation (MIC basis)".

### **Revenues and Expenditures**

References to the revenues of the Metropolis in this Offering Circular comprise receipts of the Metropolis including proceeds from new borrowings incurred by the Metropolis in the relevant period. References to expenditures of the Metropolis in this Offering Circular include debt repayments made by the Metropolis in the relevant period.

## THE METROPOLIS OF TOKYO

### Introduction

Tokyo, located in the south of the Kanto Plain, roughly in the middle of the Japanese archipelago and with an area of 2,200 square kilometres as at 1st January, 2026, had a population of 14,262 thousand as at 1st March, 2026. Tokyo is the only governmental unit in Japan designated as a metropolis. Its administrative area consists of three sub-areas, each with different characteristics, comprising 23 special wards, the Tama district and a number of islands in the Pacific Ocean. The address of the Metropolis is 8-1, Nishishinjuku 2-chome, Shinjuku-ku, Tokyo 163-8001, telephone number +81-3-5321-1111.

The website of the Metropolis is at <https://www.english.metro.tokyo.lg.jp> Information contained in or accessible from the website in this paragraph does not form part of this Offering Circular unless that information is incorporated by reference into this Offering Circular.

The major urban area consists of the 23 special wards that extend around Tokyo Bay and which spread into the southern part of the Kanto Plain. Together they form one city, which is often regarded as the City of Tokyo, though each ward is administratively independent. The number of people living in this combined area is 9,939,581, or 69.7 per cent. of Tokyo's population as at 1st March, 2026. Tokyo is not only the largest Japanese city but it is also one of the largest cities in the world. The Tama district lies to the west of the 23 special wards and comprises 26 cities, three towns and one village. The islands in the Pacific Ocean that form part of Tokyo are the Izu Islands and the Ogasawara Islands. These islands have a total of two towns and seven villages.

Tokyo has been the political capital of Japan since 1603, when the Tokugawa Shogunate was established. It became the official capital in 1869, shortly after the Meiji Restoration, which ushered in the modern history of Japan. The Metropolis was created in July 1943 when the administrative authority of the City of Tokyo and that of the Prefecture of Tokyo were amalgamated.

As the capital, Tokyo is the site of the Diet and is the seat of the administrative and judicial branches of the Japanese Government. Tokyo is also the national centre of finance and commerce and has a prominent position in the intellectual and cultural life of Japan.

The growth of the population of Tokyo and the expansion of its economy, which were especially remarkable in the 1960s, have brought about an increase in the influence of the Metropolis beyond its administrative boundaries with the result that the Metropolis and three adjoining prefectures are now together referred to as the Tokyo Metropolitan Region. The population of this region amounts to 36.9 million and accounted for 29.7 per cent. of the entire population of the nation as at 1st January, 2025. About 3.4 million people travel daily into the Metropolis for occupational and educational reasons. The Metropolis and seven surrounding prefectures are together referred to as the National Capital Region.

### *Tokyo's Long-Term Strategy*

Society is undergoing rapid and significant change, including the intensification of climate-related challenges, demographic shifts characterised by a declining and ageing population, and the accelerated development of technologies such as artificial intelligence. Against this backdrop, in January 2025, the Metropolis formulated the "Tokyo 2050 Strategy" to serve as a long-term policy framework.

The "Tokyo 2050 Strategy" sets out a long-term vision for the 2050s together with strategic initiatives to be implemented through to 2035. These initiatives are structured around the following pillars: (i) the realisation of a diverse city, including strategies relating to children, childcare and education; (ii) the realisation of a smart city, including strategies relating to start-ups, digital transformation and global finance; and (iii) the realisation of a safe city, including strategies relating to zero emissions, urban resilience and disaster preparedness.

In implementing the "Tokyo 2050 Strategy", the Metropolis adopts the following five guiding approaches: (i) long-term policy planning based on a backcasting approach; (ii) responding with agility to evolving social and economic conditions; (iii) enhancing quality of service for residents through digital transformation of policies and business processes; (iv) utilising artificial intelligence and other emerging technologies; and (v) promoting collaboration with a broad range of stakeholders.

Through the continued implementation of the "Tokyo 2050 Strategy", the Metropolis aims to achieve sustainable urban development while enhancing the quality of life of its residents.

## Administration

### General

The Metropolis of Tokyo is one of the ordinary local public bodies provided for by the Local Autonomy Act. It is unique among local public bodies in Japan in that it exercises powers of prefectural administration over its 23 special wards (each of which is a special local public body) and over its cities, towns and villages (each of which is an ordinary local public body) and also exercises certain powers of municipal administration within the special ward areas, particularly in relation to matters requiring uniform treatment.

The Metropolis has also had certain functions of the Japanese Government delegated to it as set out in certain laws or regulations.

The Japanese Constitution grants each local public body, including the Metropolis, the right to manage its own property, affairs and administration, subject to certain laws concerning organisation and operations established by the Diet.

The administrative system of the Metropolis is divided into the legislative (the Assembly) and the executive (the Governor and a number of administrative commissions and commissioners). Whilst the Governor is the principal administrative officer of the Metropolis and exercises overall control of its administration, the Bureaux of Public Enterprises (Waterworks, Transportation and Sewerage Works), the Fire Department and the administrative commissions and commissioners are accorded a certain degree of autonomy.

The legislative and executive organs are outlined in the following table:

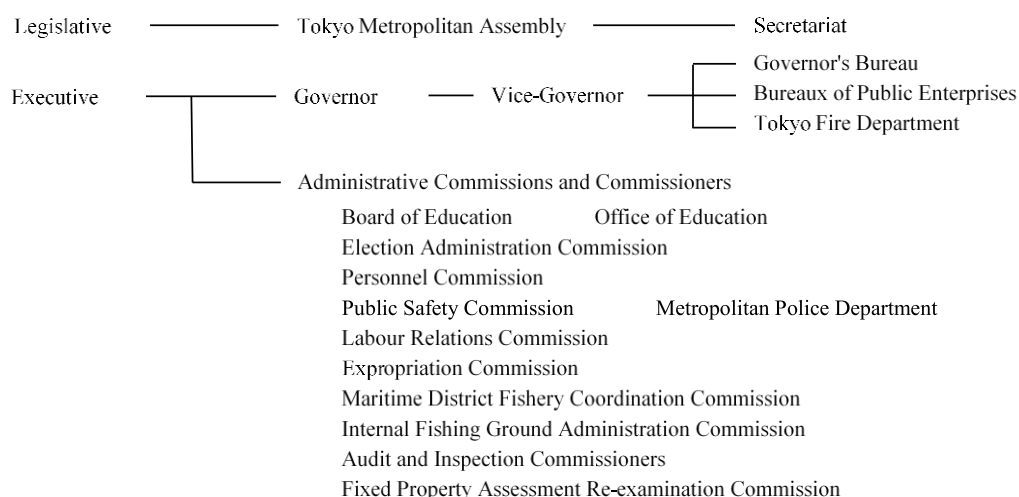

### The Tokyo Metropolitan Assembly

The legislative body of the Metropolis is the Assembly, which is composed of 127 members elected for terms of four years by the citizens of 42 constituencies. All Metropolitan residents who are Japanese nationals and at least 18 years old are eligible to vote after continuous residence for three months. The most recent general election was held on 22nd June, 2025.

The Assembly functions basically as the decision-making organ of the Metropolis and has the legislative power to enact, amend and repeal by-laws and to approve or reject the budget submitted by the Governor. The Governor must obtain the consent of the Assembly before they appoint the Vice-Governors, the Audit and Inspection Commissioners and certain other senior executive officials. The Assembly, as the representative of the residents, can also examine, investigate and ask for explanations about the administration and fiscal activities of the Metropolis.

Ordinary legislation may be introduced by any member of the Assembly, with the consent of one twelfth part of the Assembly, and by the Governor, but the right to introduce budgetary legislation is exclusively vested in the Governor. The Assembly has the power to increase or decrease funds for particular budget proposals. The Governor can require the Assembly to reconsider action taken but the Assembly may confirm its position by a vote of two-thirds of the members present. In the event that the Assembly fails to appropriate funds for expenses

which the Metropolis is obliged to meet, the Governor may appropriate and disburse the necessary funds without Assembly approval. If the Governor loses a vote of confidence in the Assembly, they must resign unless they dissolve the Assembly within ten days.

Regular sessions of the Assembly are convened by the Governor four times a year and usually last for approximately two weeks, although the initial session each year, which deals with the budget, normally extends for 30 days. The Governor may also convene a short extraordinary session whenever they deem necessary.

### ***The Executive Body***

The executive body consists of the Governor and a number of administrative commissions and commissioners.

The Governor is elected by direct popular vote for a four-year term. The most recent election for Governor was held on 7th July, 2024. The Governor represents the Metropolis, is its principal administrative officer and is responsible for executing the decisions of the Assembly. Some of the Governor's duties are carried out on her behalf by the Vice-Governors and other officials.

The Bureaux of Waterworks, Transportation and Sewerage Works have managers, appointed by the Governor, who have authority to represent the Metropolis in all matters related to the public enterprises under their control except for certain functions reserved to the Governor.

Firefighting is usually the responsibility of the individual municipality (city, town or village) but the special wards are considered a single municipality for this purpose and it is the Governor's task to supervise the Tokyo Fire Department and fire stations. The head of the Tokyo Fire Department, appointed by the Governor, is the Superintendent-General who has the authority to appoint and supervise officers and firefighters.

In order to prevent an undue concentration of power in one individual, certain executive powers are vested in independent administrative commissions and commissioners. These commissioners are in most cases appointed by the Governor, with the consent of the Assembly to the appointment generally also being required.

The maximum numbers of employees, including short-time employees who were reappointed after retiring from full-time positions, and excluding employees who are temporarily retired, temporary employees, part-time employees and similar such staff, of the Metropolis in the fiscal year 2026, which are stipulated in the by-laws of the Metropolis, are 168,601.

### ***Dissolution, Dismissal and Inspection***

The Assembly may be dissolved, or the Governor may be dismissed, by the vote of a majority of voters following a demand for dissolution or dismissal, as the case may be, signed by at least one-third of all eligible voters. A demand for dissolution may not be made within one year following a general election or the vote on a previous demand for dissolution. A demand for dismissal may not be made within one year after the incumbent Governor assumes office or the vote on a previous demand for dismissal.

Eligible voters may demand the enactment, amendment or repeal of Metropolitan by-laws, except those relating to local taxes, charges or fees, and may request the Audit and Inspection Commissioners to investigate any aspect of the affairs of the Metropolis. In each case the signatures of one-fiftieth of all eligible voters are required. A demand relating to by-laws is submitted to the Assembly but is not binding upon it, although the Audit and Inspection Commissioners must carry out any investigation that is requested. The five Audit and Inspection Commissioners, two of whom are members of the Assembly, are responsible for making periodic examinations of the accounts of the Metropolis and may, on their own initiative, investigate other financial matters of the Metropolis as well.

### **Economic Position**

#### ***General Tokyo***

Tokyo is the business centre of Japan and makes a greater contribution to the national economy than any other city. Particularly significant is the concentration in the capital of public and private sector administration. In addition to being the location of the legislative, administrative and judicial branches of the Japanese Government, Tokyo is the administrative seat of more than half (according to statistics available at the website of the National Tax Agency of Japan, 68.8 per cent. in fiscal year 2024) of all Japanese privately-owned enterprises with a paid-in capital of more than ¥5 billion.

## Gross Product

The gross product of Tokyo in the fiscal year 2022 was ¥120,219 billion, which accounted for 21.2 per cent. of the gross domestic product of Japan. Per capita income in Tokyo in the fiscal year 2022 was ¥6,037 thousand, about 1.8 times higher than the national average.

The following table sets forth a breakdown of the gross product of Tokyo for the fiscal years 2021 and 2022 by category of business:

	FY2021		FY2022	
	Actual		Actual	
	(billions of yen)	(%)	(billions of yen)	(%)
Services <sup>(b)</sup> .....	¥20,213.2	17.7%	¥21,463.7	17.9%
Wholesale and Retail Trade .....	24,438.4	21.4	25,913.4	21.6
Finance and Insurance .....	8,842.1	7.7	9,629.0	8.0
Manufacturing.....	8,243.4	7.2	8,812.2	7.3
Public Administration.....	4,337.9	3.8	4,348.9	3.6
Transport and Postal Services .....	3,449.4	3.0	4,119.7	3.4
Information and Communications ...	13,476.8	11.8	13,962.4	11.6
Construction.....	4,633.8	4.0	4,642.4	3.9
Others.....	26,784.4	23.4	27,328.4	22.7
Total.....	<u>114,419.5</u>	<u>100.0%</u>	<u>120,219.2</u>	<u>100.0%</u>

Notes:

(a) Amounts calculated based on current prices.

(b) Services includes (a) accommodation and restaurant services, (b) professional, technical and supporting services and (c) other services.

Source: "Annual Report on Prefectural Accounts of Tokyo: FY2022" published by the Metropolis.

## Wholesale and Retail Trade

Tokyo's functionality as a commercial city is increasing as its industrial importance decreases. According to the Economic Census for Business Activity, 2021, the numbers of stores, persons engaged in retail and wholesale trade, and annual sales volume for retail and wholesale combined in Tokyo were the highest in the nation, accounting for 11.5 per cent., 17.0 per cent. and 33.5 per cent., respectively, of the national totals. Particularly noteworthy is Tokyo's large share in the total wholesale business of the nation.

## Manufacturing

Though gradually losing their relative importance over a period of years, reflecting the relocation of large factories in the surrounding prefectures as a result of the restrictions imposed on them in highly urbanised areas, manufacturing industries still play a vital role in the Tokyo economy.

The value of industrial shipments from Tokyo in 2024 amounted to ¥8,552.7 billion, accounting for 2.3 per cent. of the national total and ranking 16th among the 47 prefectures. In terms of both numbers of factories and persons engaged in manufacturing industries, Tokyo ranked third and eighth, providing 6.9 per cent. and 3.4 per cent., respectively, of the totals.

## Transportation and Communication

Tokyo is the hub of the Japanese transportation industry. It is served by all major Japanese railways and Tokyo International Airport (Haneda) is one of the nation's major air terminals. The Port of Tokyo offers harbour facilities for a wide range of vessels in international and domestic trade.

## Finance and Insurance

Tokyo is the financial centre of Japan and the location of the Bank of Japan. A large number of major banks, insurance companies and securities houses have their head offices in Tokyo. As at 31st March, 2025, 37.5 per cent. of total Japanese bank deposits were held by banks located in Tokyo and 45.1 per cent. of total bank loans were advanced in Tokyo, according to statistics published by the Bank of Japan.

## **Revenue and Expenditure**

The Metropolis prepares annual statements of revenues (being receipts by the Metropolis) and expenditures, as required by the Local Autonomy Act. This account settlement information is prepared on a cash basis in accordance with Local Governmental Accounting Standards and covers the Metropolis' General Account and Special Accounts. Account settlement information for each of the Metropolis' Public Enterprise Accounts is prepared on a separate basis. As described below and in "Presentation of Financial Information", the Metropolis also prepares financial statements based on accrual basis accounting.

The Metropolis is also required to prepare and submit a report to the Japanese Government each year on its revenues and expenditures based on its Ordinary Accounts. See "Financial Status – Revenues and Expenditures in the Ordinary Account of the Metropolis" for more information on the Metropolis' Ordinary Accounts.

The Metropolis also prepares annual financial statements for its General Account and Special Accounts in accordance with Tokyo Metropolitan Government Accounting Standards and publishes such financial statements as a supplement to its account settlement information based on Local Government Accounting Standards. Certain portions of the Metropolis' Tokyo Accounting Standard Financial Statements for the fiscal years 2022, 2023 and 2024 in English (being translations of part of a provisional English translation of the "Reference Material for Annual Accounts of the Tokyo Metropolitan Government: Financial Statements" prepared by the Metropolis, which was originally prepared in Japanese, prepared in accordance with Tokyo Metropolitan Government Accounting Standards (as stated in the notes to such financial statements), and audited by the Audit and Inspection Commission of the Tokyo Metropolitan Government) have been included in Annex A to this Offering Circular.

For more information regarding the several types of accounts and accounting procedures prepared by the Metropolis, see "Presentation of Financial Information".

Unless otherwise stated, the following discussion relates to the Metropolis' account settlement information prepared on a cash basis in accordance with Local Governmental Accounting Standards.

### ***Budgetary System***

The Governor is charged with the responsibility of preparing the annual Metropolitan budget, submitting it to the Assembly, generally in February each year, and obtaining the approval of the Assembly before the beginning of each fiscal year on 1st April. The Metropolis, like all other ordinary local public bodies, is required to use a fiscal year commencing on 1st April and ending on 31st March of the following year. From time to time the original budget may be supplemented by resolutions of the Assembly initiated by the Governor. The MIC must be advised of the adoption of the budget, and a summary of it is published in the Official Gazette of the Metropolis.

The revenues and expenditures of the Metropolis are audited at least once each fiscal year by the Audit and Inspection Commissioners, who are required to deliver reports of their audits to the Assembly and the Governor, and such reports are published in the Official Gazette of the Metropolis.

### ***Accounts***

The accounts of the Metropolis consist of (i) the General Account, (ii) a number of Special Accounts and (iii) Public Enterprise Accounts. The General Account and the Special Accounts of the Metropolis for each fiscal year are closed on 31st May of the following fiscal year. Therefore, the figures for revenue and expenditure for the fiscal year, and the outstanding amounts as at the end of the fiscal year (i.e., 31st March of the following calendar year) in these accounts reflect the cash flows until 31st May of the following fiscal year and are attributable to the receivables and payables accrued in the relevant fiscal year. The Chief Director of Accounting of the Metropolis must submit a final statement of those accounts to the Governor within three months thereafter. The Public Enterprise Accounts are closed at the end of the fiscal year on 31st March and the manager of each public enterprise must submit a final statement of its accounts to the Governor within two months thereafter. The Governor must refer all final statements to the Audit and Inspection Commissioners for their opinion and the statements and opinions are then submitted to the Assembly for a vote on the final statements. After consideration by the Assembly, the final statements are reported to the MIC and summaries are published in the Official Gazette of the Metropolis.

The General Account provides for all general expenditures of the Metropolis such as those for education, police and firefighting, public works, social welfare and public housing. The Special Accounts are established for the execution of specific projects or in cases where there is a necessity for treating specific revenues and expenditures separately from the general ones. As at 1st April, 2024 there were 18 Special Accounts. The Public Enterprise

Accounts are for the public enterprises run by the Metropolis such as the waterworks, sewerage works and underground railways. Nine Public Enterprise Accounts were being maintained as at 1st April, 2024. The General Account and the Special Accounts are managed on a cash basis and the Public Enterprise Accounts are managed on an accrual basis.

### General Account

The following table shows actual revenues and expenditures for the fiscal years 2021, 2022, 2023 and 2024 for the Metropolis' General Account:

	<b>FY2021</b>	<b>FY2022</b>	<b>FY2023</b>	<b>FY2024</b>
	<b>Actual</b>	<b>Actual</b>	<b>Actual</b>	<b>Actual</b>
	<i>(millions of yen)</i>			
<b>Revenues</b>				
Metropolitan Taxes.....	¥5,847,910	¥6,164,368	¥6,344,300	¥6,742,302
Local Transfer Taxes.....	53,343	63,788	64,088	72,711
Special Local Government Grants.....	28,097	7,791	7,079	49,139
Special Grants.....	2,897	2,700	2,540	2,498
Rents and Fees.....	76,913	78,645	78,895	76,625
National Treasury Disbursement.....	2,491,560	1,236,193	638,206	540,401
Transferred from Other Accounts.....	289,541	776,361	214,738	377,125
Metropolitan Debt <sup>(a)</sup> .....	224,279	209,652	199,344	100,292
Carried Over from Preceding Fiscal year.....	201,661	285,672	285,109	270,239
Others.....	531,175	507,778	648,836	731,422
<b>Total.....</b>	<b>¥9,747,377</b>	<b>¥9,332,949</b>	<b>¥8,483,136</b>	<b>¥8,962,755</b>
<b>Expenditures<sup>(b)</sup></b>				
Metropolitan Assembly.....	5,149	5,011	4,684	4,803
General Administration.....	240,007	263,763	482,160	525,048
Tax Collection.....	70,636	74,210	73,428	82,839
Citizens, Cultural and Sports Affairs.....	—	51,330	52,667	83,265
Citizens and Cultural Affairs.....	26,747	—	—	—
Sports Promotion.....	300,380	—	—	—
Urban Development.....	87,929	101,235	90,361	187,001
Environmental Protection.....	56,687	370,918	246,299	163,883
Social Welfare and Public Health.....	1,781,243	1,993,633	1,559,800	—
Social Welfare.....	—	—	—	1,066,496
Public Health.....	—	—	—	474,450
Industrial and Labour Affairs.....	2,157,808	830,904	609,856	628,636
Public Works.....	412,747	430,272	434,254	498,866
Port and Harbour.....	73,333	74,164	77,310	98,216
Education.....	816,299	834,521	837,916	973,445
Police.....	623,294	633,300	638,265	654,783
Firefighting and Prevention.....	244,016	249,924	257,245	278,456
Debt Service <sup>(c)</sup> .....	327,142	343,534	342,076	406,655
Others.....	2,238,287	2,791,120	2,506,577	2,597,745
<b>Total.....</b>	<b>¥9,461,704</b>	<b>¥9,047,840</b>	<b>¥8,212,897</b>	<b>¥8,724,585</b>
<b>Balance.....</b>	<b>¥285,672</b>	<b>¥285,109</b>	<b>¥270,239</b>	<b>¥238,170</b>

#### Notes:

- (a) Includes proceeds from new borrowings incurred by the Metropolis.
- (b) The total unaudited amounts of costs incurred by public enterprises which the Metropolis paid to public enterprises were ¥208.0 billion, ¥193.7 billion, ¥196.3 billion and ¥227.4 billion in the fiscal years 2021, 2022, 2023 and 2024, respectively. Such costs are included mainly in the total amount of the relevant actual expenditures in the above table.
- (c) Substantially all of the amounts comprise amounts contributed to the sinking fund reserve and repayments on principal and payments of interest.

## Special Accounts

The following table shows actual revenues and expenditures for the fiscal years 2021, 2022, 2023 and 2024 for each of the Metropolis' Special Accounts:

	<b>FY2021</b>	<b>FY2022</b>	<b>FY2023</b>	<b>FY2024</b>
	<b>Actual</b>	<b>Actual</b>	<b>Actual</b>	<b>Actual</b>
	<i>(millions of yen)</i>			
<b>Special Wards Fiscal Adjustment</b>				
Revenues.....	¥1,091,571	¥1,160,370	¥1,209,549	¥1,259,932
Expenditures.....	1,091,571	1,160,370	1,209,549	1,259,932
Balance .....	0	0	0	0
<b>Local Consumption Tax Adjustment<sup>(a)</sup></b>				
Revenues.....	2,707,641	2,702,591	2,628,031	2,967,486
Expenditures.....	2,441,688	2,419,008	2,348,392	2,550,518
Balance .....	265,953	283,583	279,639	416,968
<b>Ogasawara Islands Livelihood Rehabilitation Fund</b>				
Revenues.....	768	775	782	787
Expenditures.....	0	0	0	0
Balance .....	768	775	782	787
<b>National Health Insurance</b>				
Revenues.....	1,148,993	1,110,232	1,113,044	1,100,093
Expenditures.....	1,128,756	1,099,789	1,089,542	1,059,439
Balance .....	20,236	10,443	23,502	40,655
<b>Single Parent Welfare Loan Fund</b>				
Revenues.....	9,109	11,038	11,723	9,808
Expenditures.....	1,642	2,720	5,244	6,691
Balance .....	7,467	8,318	6,479	3,117
<b>Physically or Mentally Disabled Persons Annuity Fund</b>				
Revenues.....	3,553	3,267	3,016	2,867
Expenditures.....	3,553	3,267	3,016	2,867
Balance .....	0	0	0	0
<b>Tokyo Metropolitan Hospital Organisation Loan and Other Services</b>				
Revenues.....	—	17,608	15,218	28,176
Expenditures.....	—	17,608	15,218	28,176
Balance .....	—	0	0	0
<b>Small and Medium Enterprise Facility Installation Fund</b>				
Revenues.....	2,112	2,009	1,899	1,874
Expenditures.....	398	296	187	163
Balance .....	1,714	1,713	1,712	1,711
<b>Forestry and Lumber Industry Improvement Subsidy</b>				
Revenues.....	115	112	114	114
Expenditures.....	4	0	0	56
Balance .....	111	112	114	58
<b>Coastal Fishery Improvement Subsidy</b>				
Revenues.....	181	183	189	198
Expenditures.....	4	0	0	0
Balance .....	177	183	189	198
<b>Slaughter House</b>				
Revenues.....	5,733	5,739	5,857	6,424
Expenditures.....	5,733	5,738	5,857	6,424
Balance .....	0	1	0	0
<b>Metropolitan Public Housing</b>				
Revenues.....	150,148	149,081	147,885	162,529
Expenditures.....	148,053	146,688	145,497	161,510
Balance .....	2,095	2,393	2,389	1,018
<b>Metropolitan Public Housing Tenants Security Deposit</b>				
Revenues.....	10,949	10,921	10,328	10,379
Expenditures.....	2,552	2,851	1,990	2,553
Balance .....	8,398	8,070	8,339	7,826
<b>Urban Development Fund</b>				
Revenues.....	27	82	3,532	5,990
Expenditures.....	27	82	3,532	5,990
Balance .....	0	0	0	0

	<u>FY2021</u>	<u>FY2022</u>	<u>FY2023</u>	<u>FY2024</u>
	<u>Actual</u>	<u>Actual</u>	<u>Actual</u>	<u>Actual</u>
	<i>(millions of yen)</i>			
Land Acquisition				
Revenues.....	12,982	11,380	10,388	10,689
Expenditures.....	6,641	5,039	4,047	4,772
Balance .....	6,342	6,342	6,342	5,917
Debt Service <sup>(b)</sup>				
Revenues.....	1,166,291	1,088,399	1,101,695	1,228,851
Expenditures.....	1,166,291	1,088,399	1,101,695	1,228,851
Balance .....	0	0	0	0
Waterfront Urban Infrastructure Development Project				
Revenues.....	3,133	2,978	2,492	2,212
Expenditures.....	409	636	442	406
Balance .....	2,724	2,342	2,050	1,806
Industrial Water Supply Business Liquidation				
Revenues.....	—	—	18,497	8,241
Expenditures.....	—	—	10,454	3,644
Balance .....	—	—	8,043	4,597

Notes:

- (a) Local consumption tax adjustments represent inter-regional adjustments between the locations where such tax was collected and the location where such tax was due.
- (b) Amounts necessary for debt service in each fiscal year are transferred from the General Account, Special Accounts (other than the Debt Service Account) and the Public Enterprise Accounts to the Debt Service Account to be paid out in respect of redemptions and interest payments.

*Public Enterprise Accounts*

The following table shows the actual revenues and expenditures for the fiscal years 2021, 2022, 2023 and 2024 for each of the Metropolis' Public Enterprise Accounts:

	<u>FY2021</u>	<u>FY2022</u>	<u>FY2023</u>	<u>FY2024</u>
	<u>Actual</u>	<u>Actual</u>	<u>Actual</u>	<u>Actual</u>
	<i>(millions of yen)</i>			
Hospitals				
Profit/Loss Account <sup>(b)</sup>				
Revenues.....	¥188,682	¥49,400	—	—
Expenditures.....	176,374	43,719	—	—
Current Balance <sup>(a)</sup> .....	12,308	5,681	—	—
Capital Account <sup>(c)</sup>				
Revenues.....	14,059	82	—	—
Expenditures.....	27,605	2,200	—	—
Current Balance <sup>(a)</sup> .....	(13,546)	(2,119)	—	—
Central Wholesale Market				
Profit/Loss Account <sup>(b)</sup>				
Revenues.....	20,583	20,968	¥22,266	¥22,544
Expenditures.....	31,982	39,823	37,108	41,343
Current Balance <sup>(a)</sup> .....	(11,399)	(18,856)	(14,842)	(18,800)
Capital Account <sup>(c)</sup>				
Revenues.....	0	0	6	0
Expenditures.....	2,797	8,762	44,077	39,941
Current Balance <sup>(a)</sup> .....	(2,797)	(8,762)	(44,071)	(39,941)
Urban Redevelopment Project				
Profit/Loss Account <sup>(b)</sup>				
Revenues.....	155	164	161	32
Expenditures.....	0	0	0	0
Current Balance <sup>(a)</sup> .....	155	164	161	32
Capital Account <sup>(c)</sup>				
Revenues.....	2,910	5,344	2,201	3,736
Expenditures.....	2,744	5,630	2,028	3,759
Current Balance <sup>(a)</sup> .....	166	(286)	174	(24)
Waterfront Area Development Project				
Profit/Loss Account <sup>(b)</sup>				
Revenues.....	54,256	40,138	15,207	23,759
Expenditures.....	29,323	25,831	11,356	33,101
Current Balance <sup>(a)</sup> .....	24,932	14,308	3,851	(9,342)

	<b>FY2021</b>	<b>FY2022</b>	<b>FY2023</b>	<b>FY2024</b>
	<b>Actual</b>	<b>Actual</b>	<b>Actual</b>	<b>Actual</b>
	<i>(millions of yen)</i>			
<b>Capital Account<sup>(c)</sup></b>				
Revenues.....	200	19	167	2
Expenditures.....	5,544	7,198	8,526	107,389
Current Balance <sup>(a)</sup> .....	(5,345)	(7,179)	(8,359)	(107,387)
<b>Port and Harbour Project</b>				
<b>Profit/Loss Account<sup>(b)</sup></b>				
Revenues.....	4,802	4,905	4,851	4,872
Expenditures.....	3,744	3,563	3,447	5,459
Current Balance <sup>(a)</sup> .....	1,058	1,342	1,405	(587)
<b>Capital Account<sup>(c)</sup></b>				
Revenues.....	0	0	1	2
Expenditures.....	475	1,586	2,192	1,710
Current Balance <sup>(a)</sup> .....	(474)	(1,586)	(2,191)	(1,709)
<b>Transportation</b>				
<b>Profit/Loss Account<sup>(b)</sup></b>				
Revenues.....	53,129	58,431	57,697	61,032
Expenditures.....	58,938	59,658	55,353	58,199
Current Balance <sup>(a)</sup> .....	(5,809)	(1,226)	2,344	(2,833)
<b>Capital Account<sup>(c)</sup></b>				
Revenues.....	7,320	9,512	8,785	4,438
Expenditures.....	9,618	12,992	12,506	11,402
Current Balance <sup>(a)</sup> .....	(2,298)	(3,479)	(3,721)	(6,963)
<b>Urban Rapid Transit Railway</b>				
<b>Profit/Loss Account<sup>(b)</sup></b>				
Revenues.....	134,744	149,701	170,293	183,004
Expenditures.....	137,183	147,165	149,247	153,878
Current Balance <sup>(a)</sup> .....	(2,439)	2,535	21,046	29,126
<b>Capital Account<sup>(c)</sup></b>				
Revenues.....	65,669	44,580	38,080	32,843
Expenditures.....	104,758	74,994	78,434	77,492
Current Balance <sup>(a)</sup> .....	(39,089)	(30,414)	(40,355)	(44,649)
<b>Electric Power</b>				
<b>Profit/Loss Account<sup>(b)</sup></b>				
Revenues.....	1,360	1,120	1,122	2,380
Expenditures.....	1,020	936	1,143	1,154
Current Balance <sup>(a)</sup> .....	339	184	(21)	1,225
<b>Capital Account<sup>(c)</sup></b>				
Revenues.....	0	0	0	0
Expenditures.....	113	87	198	613
Current Balance <sup>(a)</sup> .....	(113)	(87)	(198)	(613)
<b>Waterworks</b>				
<b>Profit/Loss Account<sup>(b)</sup></b>				
Revenues.....	352,227	361,324	371,277	371,065
Expenditures.....	319,087	332,279	358,812	358,093
Current Balance <sup>(a)</sup> .....	33,140	29,045	12,465	12,972
<b>Capital Account<sup>(c)</sup></b>				
Revenues.....	26,867	34,183	37,985	54,919
Expenditures.....	135,406	160,219	139,275	144,765
Current Balance <sup>(a)</sup> .....	(108,539)	(126,036)	(101,290)	(89,845)
<b>Industrial Waterworks</b>				
<b>Profit/Loss Account<sup>(b)</sup></b>				
Revenues.....	1,816	20,225	—	—
Expenditures.....	6,061	26,596	—	—
Current Balance <sup>(a)</sup> .....	(4,245)	(6,371)	—	—
<b>Capital Account<sup>(c)</sup></b>				
Revenues.....	1	2,375	—	—
Expenditures.....	7	1,188	—	—
Current Balance <sup>(a)</sup> .....	(6)	1,187	—	—
<b>Sewerage</b>				
<b>Profit/Loss Account<sup>(b)</sup></b>				
Revenues.....	383,441	394,679	395,409	407,958
Expenditures.....	357,345	373,424	376,123	386,161
Current Balance <sup>(a)</sup> .....	26,096	21,255	19,286	21,797

	<u>FY2021</u>	<u>FY2022</u>	<u>FY2023</u>	<u>FY2024</u>
	<u>Actual</u>	<u>Actual</u>	<u>Actual</u>	<u>Actual</u>
	<i>(millions of yen)</i>			
Capital Account <sup>(c)</sup>				
Revenues.....	166,229	150,132	178,406	215,189
Expenditures.....	341,765	338,129	337,911	382,323
Current Balance <sup>(a)</sup> .....	(175,536)	(187,997)	(159,505)	(167,134)

Notes:

- (a) The "Current Balance" figures in the above table do not take into account any balances transferred between fiscal years or any transfers from reserves to eliminate negative current balance.
- (b) The profit/loss account is an account that records current revenues and expenditures relating to the operation of the business, such as fee revenues, payroll expenses, rent, operating costs, interest expenses and depreciation expenses.
- (c) The capital account is an account that records capital revenues and expenditures, such as revenue from borrowings, revenue from the sale of properties, expenditures for construction and improvement and expenditures for repayment of borrowings.

## **Taxation**

### ***Structure of Taxation***

Metropolitan taxes constitute the major part of the Metropolis' revenue, with their contribution to the General Account revenue in the fiscal year 2024 being 75.2 per cent. Metropolitan taxes are, as in the case of taxes collected by other local public bodies, assessed in accordance with the Local Tax Act (Act No. 226 of 1950, as amended) (the "Local Tax Act"). Since the Metropolis functions in the special wards partly as a municipal government as well as a prefectural government, Metropolitan taxes include certain municipal taxes in addition to prefectural taxes.

The following table shows the classification of the Metropolitan taxes currently in force:

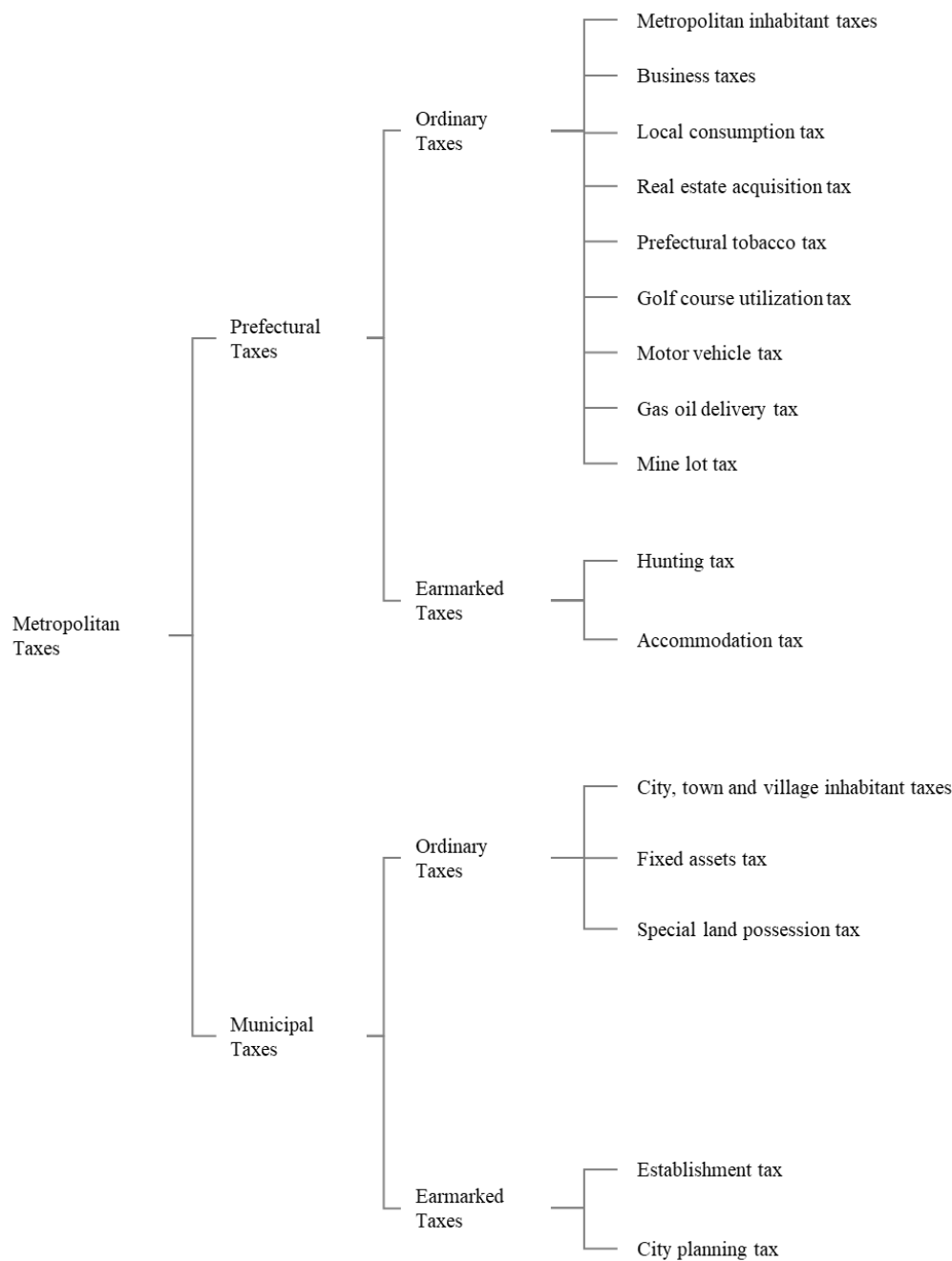

### Tax Revenues

The following tables show the Metropolis' actual tax revenues for the fiscal years 2021, 2022, 2023 and 2024, together with the relative contributions made by the principal categories of tax:

	FY2021		FY2022		FY2023	
	<i>(millions of yen)</i>	(%)	<i>(millions of yen)</i>	(%)	<i>(millions of yen)</i>	(%)
Residents Tax.....	¥1,822,996	31.2%	¥1,841,331	29.9%	¥1,901,845	30.0%
Enterprise Tax.....	1,381,520	23.6	1,544,976	25.1	1,590,412	25.1
Fixed Property Tax.....	1,319,011	22.6	1,383,125	22.4	1,436,124	22.6

	FY2021 Actual		FY2022 Actual		FY2023 Actual	
	(millions of yen)	(%)	(millions of yen)	(%)	(millions of yen)	(%)
Local Consumption Tax.....	705,893	12.1	748,287	12.1	743,487	11.7
Others.....	618,491	10.6	646,649	10.5	672,433	10.6
Total.....	¥5,847,910	100.0%	¥6,164,368	100.0%	¥6,344,300	100.0%
Two Corporate Taxes <sup>(a)</sup> .....	¥2,119,224	36.2%	¥2,269,041	36.8%	¥2,329,860	36.7%

Note:

- (a) Two Corporate Taxes refer to the corporate enterprise tax (being a part of enterprise tax) and the corporate inhabitant tax (being a part of residents tax).

	FY2024 Actual	
	(millions of yen)	(%)
Residents Tax.....	¥2,078,314	30.8%
Enterprise Tax.....	1,701,038	25.2
Fixed Property Tax.....	1,493,255	22.1
Local Consumption Tax.....	779,783	11.6
Others.....	689,912	10.2
Total.....	¥6,742,302	100.0%
Two Corporate Taxes <sup>(a)</sup> .....	¥2,536,385	37.6%

Note:

- (a) Two Corporate Taxes refer to the corporate enterprise tax (being a part of enterprise tax) and the corporate inhabitant tax (being a part of residents tax).

Under tax reform legislation adopted for the fiscal year 2019, a special corporate enterprise tax (*tokubetsu houjin jigyouzei*) was established from 1st October, 2019, through which a part of the corporate enterprise tax is put into national taxes and redistributed to prefectural authorities in the form of a special corporate enterprise transfer tax (*tokubetsu houjin jigyoujouyozzei*).

A brief description of the four principal taxes is set forth below.

#### Residents Tax

The residents tax is divided into (i) individual residents tax, (ii) corporate residents tax and (iii) residents tax on interest, dividends and capital gains.

The individual residents tax is levied on individuals maintaining a residence, office or business establishment in Tokyo determined on the basis of the individual taxable income in previous year, and a fixed element, subject to certain deductions and exemptions.

The corporate residents tax is imposed on joint-stock companies and other corporations, as well as educational, charitable and similar organisations and certain associations carrying on profitable business activities (collectively, "corporations") that maintain offices or other business establishments in Tokyo. This tax consists of a fixed element and a variable element which is equivalent to a percentage of the corporation's national corporation income tax.

The residents tax on interest is imposed on individuals in respect of the payment of interest on certain "general bonds" or deposits or certain other payments made to them. This tax is levied on the basis of the amount of such payments and is paid by way of withholding by the financial institutions located in Tokyo making such payments. The residents tax on interest for corporations was repealed on 1st January, 2016. The residents tax on dividends is imposed on individuals in respect of the payment of dividends on listed shares, profit distributions from publicly offered investment trusts, interest on certain "specified bonds" or certain other payments made to them. This tax is levied on the basis of the amount of such payments and is paid by way of withholding by the payers or payment handling agents located in Tokyo making such payments. The residents tax on capital gains is imposed on individuals in respect of the final capital gains in a given year arising from sale of listed shares or certain "specified bonds" that are held in "specified accounts" having withholding services functions. This tax is levied on the basis of the amount of such capital gains and is paid by way of withholding by the securities houses located in Tokyo maintaining such accounts.

### *Enterprise Tax*

Substantially all of the tax revenue from the enterprise tax is derived from the corporate enterprise tax. The corporate enterprise tax is imposed on business activities conducted by corporations. In general, the net income of a corporation is used as the basis for taxation. In the case of gas and electric utility companies and insurance companies, however, the enterprise tax is calculated on the basis of gross revenues. The corporate enterprise tax varies with the size of the corporation, the amount of the net taxable income and the type of the corporation. Furthermore, for corporations subject to the business scale-based enterprise taxation regime, the corporate enterprise tax is calculated as the sum of the amount on the basis of the net income, the added value and the paid-in capital.

### *Fixed Property Tax*

The fixed property tax is imposed on the assessed value of land, buildings and certain depreciable assets located within the 23 special wards area and is payable by the owners of such assets as of 1st January of each year.

### *Consumption Tax*

The consumption tax consists of national and local consumption taxes, and is generally imposed on sale of goods and provision of services, which is payable by sellers of goods and service providers.

## **Indebtedness**

### ***General***

The Metropolis may incur short-term debt to meet expenses included in the budget, provided that such debt is repaid during the fiscal year in which it is incurred. Short-term debt raised on the Public Enterprise Accounts may be re-financed provided that it is repaid within one year of the refinancing.

The Metropolis may also, by provision in its budget, incur long-term debt, i.e. debt with a maturity date after the current fiscal year in which the debt is incurred in order to (i) finance public enterprises undertaken by the Metropolis, (ii) make investments and loans, (iii) refinance existing long-term debt, (iv) finance disaster emergency measures, disaster relief measures and disaster recovery measures and (v) construct public or official facilities and purchase real estate for public or official use. Under relevant Japanese law, such long-term debt incurred by local public entities is referred to as "local debt".

As described below, under the consulting system for creation of local debt, generally the Metropolis is required to consult with the MIC when it incurs local debt, but such consultation is not required for short-term debt. The authorisation to incur long-term debt is given by the budget, which is approved by the Assembly.

### ***National Governmental System Concerning Local Debt***

#### ***Consulting System for Creation of Local Debt***

The consulting system for creation of local debt was adopted in replacement of the former permission system for creation of local debt as at the fiscal year 2006 pursuant to the comprehensive legislation enacted in 1999 for the purpose of enhancing the independence of local public bodies in the management of their affairs.

Under the consulting system for creation of local debt by local public bodies, generally the creation of local debt is not subject to the permission of the MIC but prefectural governments are required to consult with the MIC when they incur local debt. A local public body may create local debt other than by loans from the Japanese Government or entities related to the Japanese Government without obtaining the consent of the MIC, if a report thereon is given to the assembly of such local public body in advance. However, a local public body continues to be required to obtain permission from the MIC in cases specified by law where creation of local debt by a local public body should be controlled by the MIC for securing the financial resources for the payment of the principal of and interest on local debt ("Bond Expenses"). A local public body may incur local debt by loans from the Japanese Government or entities related to the Japanese Government only if the consent of the MIC is obtained for creation of such local debt.

In order to promote the autonomy and independence of local public entities, this system was partially amended as of 1st February, 2012 by introducing a notification system with respect to the incurrence of local debt. Under the notification system, those local public entities looking to create local debt from sources other than the Japanese

Government or entities related to the Japanese Government will not, in principle, be required to consult in advance with the MIC, provided that the local public entity satisfies certain conditions, such as having a Real Deficit Ratio of less than 18 per cent. Local public entities, that do not meet such criteria but are looking to incur local debt, continue to be required to consult in advance with the MIC.

#### *Local Debt Plan*

The MIC prepares a local debt plan annually after consultation with the Ministry of Finance. The local debt plan is prepared based on the Local Financial Plan described below. The consent under the consulting system will be given based on the applicable local debt plan.

#### *Local Financial Plan*

The Local Financial Plan is a national governmental plan which is prepared by the Cabinet, submitted to the Diet and disclosed to the public every fiscal year. The Local Financial Plan contains estimates of the aggregate amount of revenues and expenditures to be included in the Ordinary Accounts of all local public bodies in Japan for the immediately following fiscal year.

In this Local Financial Plan, the main revenue items are local taxes, local allocation tax and local debt, and the main expenditure items are general administration expenses, investment expenses and Bond Expenses. Local allocation tax is a certain portion of taxes collected by the Japanese Government which is allocated by the Japanese Government to local public bodies pursuant to a certain standard for the purpose of securing all local public bodies a minimum percentage of financial resources to smooth out imbalances in financial resources among local public bodies. The Metropolis has never been allocated local allocation tax since the local allocation tax system was adopted in 1954.

The aggregate amount of the principal of newly incurred local debt and the aggregate amount of Bond Expenses are stated in the revenues and the expenditures of the Local Financial Plan, respectively. Therefore, the financial resources for Bond Expenses are planned to be secured at national level by balancing the expenditures, including Bond Expenses, against the revenues.

#### ***Summary of Outstanding Debt***

##### *Long-term debt*

The following table shows the outstanding balance of long-term debt as at 31st March, 2023, 2024 and 2025 for the Metropolis' General Account, Special Accounts and Public Enterprise Accounts:

	<b>31st March,</b>		
	<b>2023</b>	<b>2024</b>	<b>2025</b>
	<i>(millions of yen)</i>		
General Account .....	¥4,813,964	¥4,697,262	¥4,398,592
Special Accounts .....	615,010	569,199	587,210
Public Enterprise Accounts .....	2,118,829	2,063,230	1,889,614
Total long-term debt .....	¥7,547,804	¥7,329,690	¥6,885,416

##### *Short-Term Debt*

The Metropolis had no short-term debt (excluding the current portion of long-term debt) as at 31st March, 2023, 2024 and 2025.

##### *Payment Schedule*

The following table shows the unaudited payment schedule for the periods through fiscal year 2034 of the principal and interest on long-term debt outstanding as at 31st March, 2025:

##### *Payment schedule of the principal and interest on long-term debt outstanding as at 31st March, 2025*

<b>Fiscal Year</b>	<b>Principal</b>	<b>Interest</b>	<b>Total</b>
	<i>(millions of yen)</i>		
2025 .....	¥938,415	¥52,254	¥990,669
2026 .....	748,631	48,681	797,312

Fiscal Year	Principal	Interest <i>(millions of yen)</i>	Total
2027.....	617,880	45,924	663,804
2028.....	546,222	42,442	588,664
2029.....	622,680	37,578	660,258
2030.....	547,413	34,219	581,632
2031.....	476,404	31,835	508,239
2032.....	419,898	29,487	449,386
2033.....	407,598	24,942	432,540
2034.....	329,816	19,369	349,186

Notes:

- (a) Principal and interest payable in foreign currency are shown at the actual rate at the time of conversion of the proceeds into yen, unless a currency exchange contract is in effect, in which case it is shown at the contract rate.
- (b) All debt is fixed-rate debt.

### ***Debt Payment Record***

The Metropolis has not defaulted on payment of principal or interest on any indebtedness within a period of twenty years prior to the date of this Offering Circular.

### ***Outstanding Balance of Long-Term Debt of the Metropolis Classified by Source of Funds***

The long-term debt of the Metropolis can be classified into two categories; (i) debt incurred by loans from the Japanese Government or entities related to the Japanese Government and (ii) debt incurred by loans from financial institutions and the issue of bonds.

Of the total outstanding balance of long-term debt of the Metropolis as at 31st March, 2024, which amounted to ¥7,329,690 million, 12.4 per cent. represented debt incurred by loans from the Japanese Government or entities related to the Japanese Government (such as loans from the Japanese Government's Fiscal Loan Fund and loans extended by Japan Post Co., Ltd. ("Japan Post") and Japan Finance Organization for Municipalities) and 87.6 per cent. represented debt incurred by loans from financial institutions and the issue of bonds.

Of the total outstanding balance of long-term debt of the Metropolis as at 31st March, 2023, which amounted to ¥7,547,804 million, 12.5 per cent. represented debt incurred by loans from the Japanese Government or entities related to the Japanese Government (such as loans from the Japanese Government's Fiscal Loan Fund and loans extended by Japan Post and Japan Finance Organization for Municipalities) and 87.5 per cent. represented debt incurred by loans from financial institutions and the issue of bonds.

Of the total outstanding balance of long-term debt of the Metropolis as at 31st March, 2022, which amounted to ¥7,694,366 million, 12.7 per cent. represented debt incurred by loans from the Japanese Government or entities related to the Japanese Government (such as loans from the Japanese Government's Fiscal Loan Fund and loans extended by Japan Post and Japan Finance Organization for Municipalities) and 87.3 per cent. represented debt incurred by loans from financial institutions and the issue of bonds.

For the fiscal year 2025, the Metropolis plans to raise approximately ¥560 billion in the aggregate through bond offerings consisting of approximately ¥240 billion of 10-year bonds, approximately ¥800 billion of foreign debt, approximately ¥130 billion of green bonds, the proceeds of which it expects to use for certain "green" projects, social bonds, the proceeds of which it expects to use for certain "social" projects, and sustainability bonds, the proceeds of which it expects to use for certain "green" or "social" projects, and approximately ¥110 billion of bonds that may be issued at various times during the fiscal year and with various maturities. This issuance plan may be amended from time to time in accordance with funding needs, market conditions and other circumstances.

*Foreign debt remaining outstanding as at 31st March, 2026<sup>(a)</sup>*

	<b>Outstanding Amount</b> <i>(millions)</i>
5 <sup>7</sup> / <sub>100</sub> % Bonds due 2034 .....	€160
4 <sup>26</sup> / <sub>100</sub> % Bonds due 2032 .....	€294
4 <sup>27</sup> / <sub>100</sub> % Bonds due 2035 .....	€150
4 <sup>7</sup> / <sub>10</sub> % Bonds due 2033.....	€344
4 <sup>9</sup> / <sub>10</sub> % Bonds due 2035 .....	€318
1 <sup>1</sup> / <sub>8</sub> % Bonds due 2026.....	U.S.\$1,000

	<b>Outstanding Amount</b>
	<i>(millions)</i>
4 <sup>5</sup> / <sub>8</sub> % Bonds due 2026.....	U.S.\$500
4 <sup>3</sup> / <sub>4</sub> % Bonds due 2029.....	U.S.\$500
2 <sup>5</sup> / <sub>8</sub> % Bonds due 2029.....	€300
4 <sup>1</sup> / <sub>4</sub> % Bonds due 2030.....	U.S.\$500
2 <sup>5</sup> / <sub>8</sub> % Bonds due 2030.....	€300

Note:

(a) All foreign debt mentioned above is bullet maturity debt (with no amortisation features).

### **Reserve Fund**

Article 4-2 of the Local Finance Law directs that any local public body shall, in order to preserve its sound management, consider its financial situation not only in relation to the current fiscal year, but also with a view to subsequent fiscal years, when it undertakes budget preparation or implementation or any action that will result in an increase in expenditures or a decrease in revenues. The Metropolis has established various reserve funds for this purpose.

Reserve funds of the Metropolis include (i) general purpose funds, including an adjusting fund for finance reserved for the purpose of adjusting revenue sources between fiscal years and contributing to sound future finance management, (ii) special purpose funds for future special financial demands of the Metropolis, such as the resilience promotion fund, which was established in March 2023 to protect the livelihoods of Tokyo residents from natural disasters and other crises, and the fund to promote the installation of renewable energy equipment in new buildings, and (iii) a sinking fund reserve for the purpose of ensuring the financial sources for the Bond Expenses of the Metropolis and averaging the financial burden for such expenses over a long period of time. Some of these reserve funds are also available for general purposes.

The following table shows the outstanding balance of the Metropolis' reserve fund as at 31st March, 2023, 2024 and 2025:

	<b>31st March,</b>		
	<b>2023</b>	<b>2024</b>	<b>2025</b>
	<i>(millions of yen)</i>		
Funds for General Purposes.....	¥649,764	¥632,241	¥715,774
Adjusting Fund for Finance.....	649,764	632,241	715,774
Funds for Special Purposes.....	1,722,685	1,971,003	1,827,737
Social Infrastructure Improvement Fund.....	502,132	505,981	401,450
Tokyo Resilience Promotion Fund.....	300,000	450,015	531,231
Zero Emission Tokyo Promotion Fund	29,550	102,875	102,877
Fund for Realizing a Welfare-Advanced City.....	294,853	294,972	192,811
Others .....	596,150	617,160	599,368
Sinking Fund .....	1,542,645	1,493,614	1,460,084
Total.....	<b>¥3,915,095</b>	<b>¥4,096,858</b>	<b>¥4,003,595</b>

### **Status of Investments and Loans**

The Metropolis makes investments in and extends loans to certain entities.

Certain information is given below as to investments and loans made from the Metropolis' General Account and the Special Accounts. The following tables show the five largest entities and item (in terms of the outstanding balance of investments and loans as at 31st March, 2025) and the outstanding balance of investments in and loans to such five entities and item as at 31st March, 2023, 2024 and 2025, together with the total outstanding balance of investments and loans as at the same dates:

#### *Investments (including stocks and other contributions)*

	<b>31st March,</b>		
	<b>2023</b>	<b>2024</b>	<b>2025</b>
	<i>(millions of yen)</i>		
Total outstanding balance.....	¥1,398,623	¥1,508,317	¥1,583,840

	<b>31st March,</b>		
	<b>2023</b>	<b>2024</b>	<b>2025</b>
	<i>(millions of yen)</i>		
Of which:			
Japan Expressway Holding and Debt Repayment Agency.....	302,925	302,930	302,938
Tokyo Metropolitan University.....	147,931	147,931	147,931
Tokyo Waterfront Area Rapid Transit Inc. ....	43,521	43,521	43,521
Tokyo Kiraboshi Financial Group, Inc. ....	43,047	43,047	43,047
Tokyo Tama Intercity Monorail Co., Ltd.....	40,285	40,285	40,285

#### *Loans*

	<b>31st March,</b>		
	<b>2023</b>	<b>2024</b>	<b>2025</b>
	<i>(millions of yen)</i>		
Total outstanding balance.....	¥1,507,079	¥1,476,106	¥1,522,552
Of which:			
Loans under Institutionalised Financing Structure <sup>(a)</sup> .....	727,642	748,861	819,628
Tokyo Metropolitan Housing Supply Corporation .....	304,071	295,852	288,006
Tokyo Metropolitan Subway Construction Co., Ltd.....	160,000	140,000	120,000
Loans for Haneda Airport Re-expansion Project.....	105,160	100,651	94,875
Tokyo Metropolitan Hospital Loan.....	51,966	51,478	61,027

Note:

- (a) Loans under Institutionalised Financing Structure is an item of loans in a final statement which consists of loans to Credit Guarantee Corporation of Tokyo and two other entities.

#### *Indemnities*

In addition to outstanding debt, the Metropolis gives certain indemnities to third parties against losses caused by the non-payment of obligations by others, when authorised by the budget. The Metropolis has outstanding indemnities in the aggregate maximum amount of approximately ¥339 billion, of which ¥11 billion is the maximum amount which can become payable in the fiscal year 2026.

## TERMS AND CONDITIONS OF THE BONDS

*The following (except for paragraphs in italics) are the terms and conditions of the Bonds substantially in the form in which they will appear in the Fiscal Agency Agreement referred to below:*

### 1. **General**

The U.S.\$1,000,000,000 4.125 per cent. Bonds due 2031 (the "Bonds", which expression includes any further bonds issued pursuant to Condition 13 and forming a single series therewith) of The Metropolis of Tokyo (the "Metropolis") are constituted by a deed of covenant dated 30th April, 2026 (as amended or supplemented from time to time, the "Deed of Covenant") entered into by the Metropolis and are the subject of a fiscal agency agreement dated 30th April, 2026 (as amended or supplemented from time to time, the "Fiscal Agency Agreement") between the Metropolis and State Street Bank International GmbH, Luxembourg Branch as fiscal agent (in such capacity, the "Fiscal Agent", which expression includes any successor fiscal agent appointed from time to time in connection with the Bonds), as paying agent (in such capacity, the "Paying Agent", which expression includes any successor or additional paying agents appointed from time to time in connection with the Bonds), as registrar (in such capacity, the "Registrar", which expression includes any successor or additional registrars appointed from time to time in connection with the Bonds) and as transfer agent (in such capacity, the "Transfer Agent", which expression includes any successor or additional transfer agents appointed from time to time in connection with the Bonds). References herein to the "Agents" are to the Fiscal Agent, the Registrar, the Transfer Agent and the Paying Agent and any reference to an "Agent" is to any one of them. Certain provisions of these Conditions are summaries of the Fiscal Agency Agreement and the Deed of Covenant and subject to their detailed provisions. The Bondholders (as defined below) are bound by, and are deemed to have notice of, all the provisions of the Fiscal Agency Agreement and the Deed of Covenant applicable to them. Copies of the Fiscal Agency Agreement and the Deed of Covenant are available for inspection by Bondholders during normal business hours at the specified office of the Fiscal Agent, presently being at 1B, Rue Gabriel Lippmann, L-5365 Munsbach, Grand Duchy of Luxembourg.

### 2. **Form and Status**

- (a) *Form:* The Bonds are in registered form, in the denomination of U.S.\$200,000 and integral multiples of U.S.\$2,000 in excess thereof, and are not exchangeable for bonds in bearer form.
- (b) *Status:* The Bonds are direct, unconditional and unsecured obligations of the Metropolis and rank *pari passu* and rateably without any preference among themselves and (with certain statutory exceptions) at least equally with all other unsecured obligations of the Metropolis from time to time outstanding.

### 3. **Registers, Title and Transfers**

- (a) *Registers:* The Registrar will maintain a register (the "Register") in respect of the Bonds in accordance with the provisions of the Fiscal Agency Agreement. In these Conditions, the "Holder" of a Bond means the person in whose name such Bond is for the time being registered in the Register (or, in the case of a joint holding, the first named thereof) and "Bondholder" shall be construed accordingly. A certificate (each, a "Certificate") will be issued to each Bondholder in respect of its registered holding. Each Certificate will be numbered serially with an identifying number which will be recorded in the Register.
- (b) *Title:* The Holder of each Bond shall (except as otherwise required by law) be treated as the absolute owner of such Bond for all purposes (whether or not it is overdue and regardless of any notice of ownership, trust or any other interest therein, any writing on the Certificate relating thereto (other than the endorsed form of transfer) or any notice of any previous loss or theft of such Certificate) and no person shall be liable for so treating such Holder.
- (c) *Transfers:* Subject to Conditions 3(f) and 3(g) below, a Bond may be transferred upon surrender of the relevant Certificate, with the endorsed form of transfer duly completed, at the specified office of the Registrar or Transfer Agent, together with such evidence as the Registrar or Transfer Agent may reasonably require to prove the title of the transferor and the authority of the individuals who have executed the form of transfer; *provided, however, that* no transfer may be made which would result in the principal amount of Bonds held by a holder and in respect of

which a Certificate is to be issued being less than U.S.\$200,000. Where not all the Bonds evidenced by the surrendered Certificate are the subject of the transfer, a new Certificate in respect of the balance of the Bonds will be issued to the transferor.

*Transfers of interests in the Bonds represented by the Global Certificate will be effected in accordance with the rules of the relevant clearing systems, as described in "Summary of provisions relating to the Bonds while in Global Form".*

- (d) *Registration and delivery of Certificates:* Within five business days of the surrender of a Certificate in accordance with Condition 3(c) above, the Registrar will register the transfer in question and deliver a new Certificate of a like principal amount to the Bonds transferred to each relevant Holder at its specified office or (at the request and risk of any such relevant Holder) by uninsured first class mail (airmail if overseas) to the address specified for the purpose by such relevant Holder. In this paragraph, "business day" means a day on which commercial banks are open for general business (including dealings in foreign currencies) in the city where the Registrar has its specified office.
- (e) *No charge:* The transfer of a Bond will be effected without charge by or on behalf of the Metropolis or the Registrar but against such indemnity as the Registrar may require in respect of any tax or other duty of whatsoever nature which may be levied or imposed in connection with such transfer.
- (f) *Closed periods:* Bondholders may not require transfers to be registered during the period of 15 days ending on the due date for any payment of principal or interest in respect of the Bonds.
- (g) *Regulations concerning transfers and registration:* All transfers of Bonds and entries on the Register are subject to the detailed regulations concerning the transfer of Bonds scheduled to the Fiscal Agency Agreement. The regulations may be changed by the Metropolis with the prior written approval of the Registrar. A copy of the current regulations will be made available (free of charge) by the Registrar to any Bondholder who requests in writing a copy of such regulations.

#### 4. Interest

- (a) *Rate of Interest:* The Bonds bear interest from and including 30th April, 2026 (the "Issue Date") at the rate of 4.125 per cent. per annum (the "Rate of Interest"), payable in arrear on 30th April and 30th October in each year (each, an "Interest Payment Date"), commencing on 30th October, 2026, subject as provided in Condition 7. Interest in respect of any Bond shall be calculated per U.S.\$2,000 in principal amount of the Bond (the "Calculation Amount"). Each Bond will cease to bear interest from the due date for redemption unless, upon due presentation, payment of principal is improperly withheld or refused, in which case it will continue to bear interest at such rate (both before and after judgment) until (and including) whichever is the earlier of (a) the day on which all sums due in respect of such Bond up to that day are received by or on behalf of the relevant Bondholder and (b) the day which is seven days after the Fiscal Agent has notified the Bondholders that it has received all sums due in respect of the Bonds up to such seventh day (except to the extent that there is any subsequent default in payment).
- (b) *Amount of Interest and calculations:* The amount of interest payable on each Interest Payment Date shall be U.S.\$41.25 in respect of each Calculation Amount. If interest payable in respect of the Calculation Amount is required to be paid in respect of a Bond on any other date, it shall be calculated by applying the Rate of Interest to such Calculation Amount, multiplying the product by the relevant Day Count Fraction, and rounding the resulting figure to the nearest cent (half a cent being rounded upwards), where:

"Calculation Period" means the relevant period for which interest is to be calculated from (and including) the first day in such period to (but excluding) the last day in such period; and

"Day Count Fraction" means, in respect of any period, the number of days in the relevant period divided by 360 calculated on a formula basis as follows:

$$\text{Day Count Fraction} = \frac{[360 \times (Y_2 - Y_1)] + [30 \times (M_2 - M_1)] + (D_2 - D_1)}{360}$$

where:

"Y<sub>1</sub>" is the year, expressed as a number, in which the first day of the Calculation Period falls;

"Y<sub>2</sub>" is the year, expressed as a number, in which the day immediately following the last day included in the Calculation Period falls;

"M<sub>1</sub>" is the calendar month, expressed as a number, in which the first day of the Calculation Period falls;

"M<sub>2</sub>" is the calendar month, expressed as number, in which the day immediately following the last day included in the Calculation Period falls;

"D<sub>1</sub>" is the first calendar day, expressed as a number, of the Calculation Period, unless such number would be 31, in which case D<sub>1</sub> will be 30; and

"D<sub>2</sub>" is the calendar day, expressed as a number, immediately following the last day included in the Calculation Period, unless such number would be 31 and D<sub>1</sub> is greater than 29, in which case D<sub>2</sub> will be 30.

## 5. **Redemption and Purchase**

- (a) *Final Redemption:* Unless previously redeemed, or purchased and cancelled, the Bonds will be redeemed at their principal amount on 30th April, 2031.
- (b) *Redemption for Taxation Reasons:* If the Metropolis would on the occasion of the next payment due in respect of the Bonds be required as a result of any change in, or amendment to, the laws or regulations of Japan, or any political subdivision or any authority thereof or therein having power to tax (other than, in each case, the Metropolis), or any change in the application or official interpretation of such laws or regulations, which change or amendment becomes effective on or after 21st April, 2026, and for reasons outside its control, to pay any Additional Amounts (as defined in Condition 8) pursuant to Condition 8, then the Metropolis may, at its option, upon giving not less than 30 nor more than 60 days' prior notice to the Bondholders (which notice shall be irrevocable and shall specify the date fixed for redemption) in accordance with Condition 14, redeem all (but not some only) of the Bonds at their principal amount, together with interest accrued to (but excluding) the date fixed for redemption.
- (c) *Purchase:* The Metropolis may at any time purchase or otherwise acquire Bonds in the open market or otherwise. Bonds purchased by the Metropolis may be held or resold or, at the discretion of the Metropolis, may be surrendered to a Registrar for cancellation.
- (d) *Cancellation:* All Bonds redeemed or purchased and surrendered by the Metropolis as aforesaid shall be cancelled forthwith and may not be reissued or resold.

## 6. **Prescription**

Claims for principal and interest on redemption shall become void unless the relevant Certificates are surrendered for payment within ten years of the appropriate Relevant Date (as defined below).

## 7. **Payments**

- (a) *Principal:* Payments of principal shall be made by U.S. dollar cheque drawn on, or, upon application by a Holder of a Bond to the specified office of the Fiscal Agent not later than the fifteenth day before the due date for any such payment by transfer to a U.S. dollar account maintained by the payee with, a bank in New York City and (in the case of redemption) upon surrender (or, in the case of part payment only, endorsement) of the relevant Certificates at the specified office of the Paying Agent.
- (b) *Interest:* Payments of interest shall be made by U.S. dollar cheque drawn on, or upon application by a Holder of a Bond to the specified office of the Fiscal Agent not later than the fifteenth day before the due date for any such payment, by transfer to a U.S. dollar account maintained by such Holder with, a bank in New York City and (in the case of interest payable on redemption) upon

surrender (or, in the case of part payment only, endorsement) of the relevant Certificates at the specified office of the Paying Agent.

- (c) *Payments subject to fiscal laws:* All payments in respect of the Bonds are subject in all cases to any applicable fiscal or other laws and regulations in the place of payment, but without prejudice to the provisions of Condition 8. No commissions or expenses shall be charged to the Bondholders in respect of such payments.
- (d) *Payments on business days:* Where payment is to be made by transfer to a U.S. dollar account, payment instructions (for value the due date, or, if the due date is not a business day, for value the next succeeding business day) will be initiated and, where payment is to be made by cheque, the cheque will be mailed (i) (in the case of payments of principal and interest payable on redemption) on the later of the due date for payment and the day on which the relevant Certificate is surrendered (or, in the case of part payment only, endorsed) at the specified office of the Paying Agent and (ii) (in the case of payments of interest payable other than on redemption) on the due date for payment. A Holder of a Bond shall not be entitled to any interest or other payment in respect of any delay in payment resulting from (A) the due date for a payment not being a business day or (B) a cheque mailed in accordance with this Condition 7 arriving after the due date for payment or being lost in the mail. In this paragraph, "business day" means any day on which banks are open for general business (including dealings in foreign currencies) in New York City, London and Tokyo and, in the case of surrender (or, in the case of part payment only, endorsement) of a Certificate, in the place in which the Certificate is surrendered (or, as the case may be, endorsed).
- (e) *Partial payments:* If the Paying Agent makes a partial payment in respect of any Bond, the Metropolis shall procure that the amount and date of such payment are noted on the Register and, in the case of partial payment upon presentation of a Certificate, that a statement indicating the amount and the date of such payment is endorsed on the relevant Certificate.
- (f) *Record date:* Each payment in respect of a Bond will be made to the person shown as the Holder in the Register at the opening of business in the place of the Registrar's specified office on the fifteenth day before the due date for such payment (the "Record Date"). Where payment in respect of a Bond is to be made by cheque, the cheque will be mailed to the address shown as the address of the Holder in the Register at the opening of business on the relevant Record Date.
- (g) *Agents:* The initial Fiscal Agent, the initial Paying Agent, the initial Registrar and the initial Transfer Agent and their specified offices are set out at the end of these terms and conditions. The Metropolis reserves the right at any time to vary or terminate the appointment of the Fiscal Agent, Paying Agent, Registrar or Transfer Agent and to appoint additional or other Paying Agents, Registrars or Transfer Agents or another Fiscal Agent, provided that it will at all times maintain a Fiscal Agent and a Registrar. Notice of any such termination or appointment and of any changes in the specified offices of the Fiscal Agent, the Paying Agent, the Registrar or the Transfer Agent will be given to the Bondholders in accordance with Condition 14.

## 8. **Taxation**

- (a) *Taxation:* All payments of principal and interest by or on behalf of the Metropolis in respect of the Bonds will be made without withholding or deduction for, or on account of, any present or future taxes, duties, assessments or governmental charges of whatever nature imposed or levied by or on behalf of Japan, or any authority therein or thereof having power to tax ("Taxes"), unless the withholding or deduction of such Taxes is required by law. In that event, the Metropolis will pay such additional amounts ("Additional Amounts") as may be necessary in order that the net amounts received by the Holder after such withholding or deduction shall equal the respective amounts of principal and interest which would have been receivable in respect of the Bonds in the absence of such withholding or deduction; except that no Additional Amounts shall be payable:

- (i) to, or to a third party on behalf of a Holder or beneficial owner of a Bond that is an individual non-resident of Japan or a non-Japanese corporation and is liable for such Taxes in respect of such Bond by reason of:
  - (A) its having some connection with Japan other than the mere holding of, receipt of interest on, or the enforcement of its rights under, such Bond; or
  - (B) its being a party having a special relationship with the Metropolis as described in Article 6, paragraph (4) of the Act on Special Measures Concerning Taxation of Japan (Act No. 26 of 1957, as amended) (the "Act on Special Measures Concerning Taxation") (a "Specially-Related Party of the Metropolis");
- (ii) to, or to a third party on behalf of a Holder or beneficial owner of a Bond that would otherwise be exempt from any such withholding or deduction but that fails to comply with any applicable requirement to provide Interest Recipient Information (as defined in paragraph (b) below) or to submit a Written Application for Tax Exemption (as defined in paragraph (b) below) to the Paying Agent, or whose Interest Recipient Information is not duly communicated through the Participant (as defined in paragraph (b) below) and the relevant international clearing organisation to the Paying Agent;
- (iii) to, or to a third party on behalf of a Holder or beneficial owner of Bond that is for Japanese tax purposes treated as an individual resident of Japan or a Japanese corporation (except for (A) a Designated Financial Institution (as defined in paragraph (b) below) that complies with the requirement to provide Interest Recipient Information or to submit a Written Application for Tax Exemption and (B) an individual resident of Japan or a Japanese corporation that duly notifies the Paying Agent of its status as not being subject to Taxes to be withheld or deducted by the Metropolis by reason of such individual resident of Japan or Japanese corporation receiving interest on the relevant Bond through a payment handling agent in Japan appointed by it);
- (iv) where the Bonds are presented for payment (where such presentation is required) more than 30 days after the Relevant Date except to the extent that the relevant Bondholder would have been entitled to such Additional Amounts on presenting the same for payment at the expiry of such 30-day period;
- (v) to a Holder that is a fiduciary, partnership or person other than the sole beneficial owner of any payment to the extent that such payment would be treated as income, for Japanese tax purposes, of a beneficiary or settlor with respect to such fiduciary or a partner of such partnership or other beneficial owner, in each case, who would not have been entitled to such Additional Amounts had that beneficiary, settlor, partner or other beneficial owner been the Holder of such Bond; or
- (vi) in any case that is a combination of any of paragraphs (i) to (v) above.

As used herein, the "Relevant Date" means the date on which such payment first becomes due, except that, if the amount of the moneys payable has not been received by the Fiscal Agent on or prior to such due date, it means the date on which, the full amount of such moneys having been so received, notice to that effect shall have been duly given to the Bondholders in accordance with Condition 14.

- (b) *Definitions:* For the purposes of Conditions 8(a)(ii) and 8(a)(iii) above:
  - (i) where a Bond is held through a certain participant of an international clearing organisation or a certain financial intermediary (each, a "Participant"), in order to receive payments free of withholding or deduction by the Metropolis for, or on account of, Taxes, if the beneficial owner of the relevant Bond is:
    - (A) an individual non-resident of Japan or a non-Japanese corporation (other than a Specially-Related Party of the Metropolis); or
    - (B) a Japanese financial institution falling under certain categories prescribed by the Act on Special Measures Concerning Taxation, and the cabinet order

(Cabinet Order No. 43 of 31st March, 1957, as amended) thereunder (together with ministerial ordinances and other regulations thereunder, the "Law") (a "Designated Financial Institution"),

all in accordance with the Law, such beneficial owner shall, at the time of entrusting a Participant with the custody of the relevant Bond, provide certain information prescribed by the Law to enable the Participant to establish that such beneficial owner is exempted from the requirement for Taxes to be withheld or deducted (the "Interest Recipient Information") and advise the Participant if such beneficial owner ceases to be so exempted (including the case where the beneficial owner who is an individual non-resident of Japan or a non-Japanese corporation becomes a Specially-Related Party of the Metropolis); and

- (ii) where a Bond is not held through a Participant, in order to receive payments free of withholding or deduction by the Metropolis for, or on account of, Taxes, if the beneficial owner of the relevant Bond is:
  - (A) an individual non-resident of Japan or a non-Japanese corporation (other than a Specially-Related Party of the Metropolis); or
  - (B) a Designated Financial Institution,

all in accordance with the Law, such beneficial owner shall, prior to each time on which it receives interest, submit to the Paying Agent a written application for tax exemption (*Hikazei Tekiyo Shinkokusho*) (a "Written Application for Tax Exemption") in the form obtainable from such Paying Agent stating, *inter alia*, the name and address (and, if applicable, the Japanese individual or corporation identification number) of such beneficial owner, the title of the Bonds, the relevant interest payment date, the amount of interest and the fact that such beneficial owner is qualified to submit the Written Application for Tax Exemption, together with the documentary evidence regarding its identity and residence.

Any reference in these terms and conditions to principal or interest shall be deemed also to refer to any Additional Amounts payable under this Condition 8.

## 9. Events of Default

If any one or more of the following events shall have occurred and be continuing:

- (i) *Non-payment*: A default is made in the payment of any interest in respect of any of the Bonds when and as the same ought to be paid in accordance therewith and for 30 days thereafter; or
- (ii) *Breach of other obligations*: A default is made in the performance or observance by the Metropolis of any other obligation under the Bonds or the Deed of Covenant and (except where such failure is not capable of remedy, when no such notice shall be required) such default shall continue for 60 days after written notice requiring such default to be remedied shall have been given to the Metropolis by the holders of not less than 10 per cent. in aggregate principal amount of the Bonds for the time being outstanding; or
- (iii) *Cross-acceleration*: (a) Any indebtedness of the Metropolis for borrowed moneys exceeding in the aggregate U.S.\$10,000,000 (or its equivalent in any other currency or currencies) is accelerated as a result of a default by any person or any event treated in effect as a default or (b) the Metropolis defaults in the repayment or discharge of any such indebtedness when due or at the expiration of any grace period originally applicable thereto or (c) the Metropolis fails to pay when properly called upon to do so any guarantee of indebtedness for borrowed moneys exceeding in the aggregate U.S.\$10,000,000 (or its equivalent in any other currency or currencies) given by it, and such acceleration is not rescinded or annulled or such default or failure is not remedied within 60 days after written notice thereof shall have been given to the Metropolis by the holders of not less than 10 per cent. in aggregate principal amount of the Bonds for the time being outstanding; or

- (iv) *Moratorium*: A moratorium is declared in respect of all or any part of the indebtedness of the Metropolis; or
- (v) *Abolishment*: The Metropolis is abolished except in the case where another entity effectively assumes the entire obligations of the Metropolis under the Bonds,

then any Bondholder may give notice to the Metropolis that such Bond is immediately repayable whereupon such Bond shall become immediately repayable at its principal amount together with interest accrued to (but excluding) the date of actual repayment unless prior to the time when the Metropolis receives such notice all events of default provided for herein in respect of the Bonds shall have been cured.

10. **Fiscal Agent, Paying Agent, Registrar and Transfer Agent**

In acting under the Fiscal Agency Agreement, the Fiscal Agent, Paying Agent, Registrar and Transfer Agent are acting solely as agents of the Metropolis and do not assume any obligation or duty to, or any relationship of agency or trust for or with, the Bondholders, except that (without affecting the obligations of the Metropolis to the Bondholders to repay the Bonds in accordance with their terms) any funds received by the Fiscal Agent for the payment of the principal or interest on the Bonds shall, to the extent permitted by law, be held by it in trust for the Bondholders, as the case may be, until the expiration of the periods of prescription in Condition 6.

The Fiscal Agency Agreement may be amended by the parties thereto, without the consent of any Bondholder, if in the reasonable opinion of the Metropolis and the Fiscal Agent the amendment will not adversely affect the interests of the Bondholders.

11. **Replacement of Certificates**

Should any Certificate be lost, stolen, destroyed, mutilated or defaced, it may be replaced with a new Certificate at the specified office of the Registrar, subject to all applicable laws and stock exchange requirements, upon payment by the claimant of the expenses incurred in connection therewith and on such terms as to evidence and indemnity as the Metropolis may reasonably require. Mutilated or defaced Certificates must be surrendered before replacements will be issued.

12. **Meetings of Bondholders**

The Fiscal Agency Agreement contains provisions for convening meetings of the Bondholders to consider any matter affecting their interests, including modification by extraordinary resolution (being a resolution passed at a meeting of the Bondholders duly convened and held in accordance with the provisions contained in the Fiscal Agency Agreement by a majority consisting of not less than 75 per cent. of the principal amount represented at the meeting) of the Bonds (including their terms and conditions) and the Deed of Covenant. An extraordinary resolution duly passed at any such meeting shall be binding on all the Bondholders, whether present or not. Any modification, *inter alia*, postponing the date of maturity of the Bonds or any date for payment of interest thereon, reducing or cancelling the amount of principal or the rate of interest payable in respect of the Bonds, altering the currency of account or the currency of payment of the Bonds will only be binding if passed at a meeting of Bondholders (or at any adjournment thereof) at which a special quorum (provided for in the Fiscal Agency Agreement, being two or more persons holding or representing not less than 75 per cent. or, at any adjourned meeting, 50 per cent. of the aggregate principal amount, of the outstanding Bonds) is present.

13. **Further Issues**

The Metropolis may from time to time without the consent of the Bondholders create and issue further securities either having the same terms and conditions as the Bonds in all respects (or in all respects except for the first payment of interest on them) and so that such further issue shall be consolidated and form a single series with the outstanding securities of any series (including the Bonds) or upon such terms as the Metropolis may determine at the time of their issue. References in these terms and conditions to the Bonds include (unless the context requires otherwise) any other securities issued pursuant to this Condition and forming a single series with the Bonds.

14. **Notices**

Notices to the Bondholders will be sent to them by first class mail (or its equivalent) or (if posted to an overseas address) by airmail at their respective addresses on the Register. Any such notice shall be deemed to have been given on the seventh day after the date of mailing.

*So long as the Bonds are evidenced by the Global Certificate and such Bonds are held on behalf of a clearing system, notices to Bondholders shall be given by delivery of the relevant notice to the relevant clearing system for communication by it to entitled accountholders in substitution for mailing required by these Conditions.*

15. **Contracts (Rights of Third Parties) Act 1999**

No person shall have any right to enforce any term or condition of the Bonds under the Contracts (Rights of Third Parties) Act 1999.

16. **Governing Law**

The Bonds, and any non-contractual obligations arising out of or in connection with the Bonds, are governed by, and shall be construed in accordance with, English law.

The Metropolis hereby irrevocably and unconditionally submits to the jurisdiction of the English courts for all purposes in connection with this Bond appertaining hereto (including any non-contractual obligation arising out of or in connection with the Bonds) and in relation thereto the Metropolis hereby irrevocably appoints Mizuho Bank, Ltd., London Branch at its specified office for the time being in London (presently being at 30 Old Bailey, London EC4M 7AU, United Kingdom (marked for the attention of the Head of Legal Department)) as its authorised agent upon whom process may be served in any action or proceedings of or in the courts of England arising out of or relating to this Bond (including any non-contractual obligation arising out of or in connection with the Bonds).

## SUMMARY OF PROVISIONS RELATING TO THE BONDS WHILE IN GLOBAL FORM

Transfers of interests in the Bonds in respect of which the Global Certificate is issued shall be effected through the records of the relevant clearing system and their respective participants in accordance with the rules and procedures of the relevant clearing system and their respective direct and indirect participants.

Upon issue, the Bonds will be evidenced by the Global Certificate which will be deposited with, and registered in the name of the nominee for, the common depository for Euroclear and Clearstream, Luxembourg.

References in the Terms and Conditions of the Bonds to the "Holder" or the "Bondholder" are references to the person in whose name such Global Certificate is for the time being registered in the Register which, for so long as the Global Certificate is held by or on behalf of a common depository for Euroclear and/or Clearstream, Luxembourg, will be that common depository or a nominee for that common depository.

Each of the persons shown in the records of Euroclear and/or Clearstream, Luxembourg and/or any other relevant clearing system as being entitled to an interest in the Global Certificate (each an "Accountholder") must look solely to Euroclear and/or Clearstream, Luxembourg and/or such other relevant clearing system (as the case may be) for such Accountholder's share of each payment made by the Metropolis to the Holder of such Global Certificate and in relation to all other rights arising under such Global Certificate. The extent to which, and the manner in which, Accountholders may exercise any rights arising under the Global Certificate will be determined by the respective rules and procedures of Euroclear and Clearstream, Luxembourg and any other relevant clearing system from time to time. For so long as the Bonds are evidenced by the Global Certificate, Accountholders shall have no claim directly against the Metropolis in respect of payments due under the Bonds and such obligations of the Metropolis will be discharged by payment to the Holder of the Global Certificate.

### Conditions Applicable to Bonds Evidenced by the Global Certificate

The Global Certificate will contain provisions which modify the effect of the terms and conditions of the Bonds set out in this Offering Circular. The following is a summary of those provisions:

#### 1. Exchange

The Global Certificate will become exchangeable in whole, but not in part, for Definitive Certificates if (a) Euroclear or Clearstream, Luxembourg is closed for business for a continuous period of 14 days (other than by reason of legal holidays) or announces an intention permanently to cease business or (b) any of the circumstances described in Condition 9 occurs.

Whenever the Global Certificate is to be exchanged for Definitive Certificates, such Definitive Certificates will be issued in an aggregate principal amount equal to the principal amount of the Global Certificate within five business days of the delivery, by or on behalf of the registered Holder of the Global Certificate, Euroclear and/or Clearstream, Luxembourg, to the Registrar of such information as is required to complete and deliver such Definitive Certificates (including, without limitation, the names and addresses of the persons in whose names the Definitive Certificates are to be registered and the principal amount of each such person's holding) against the surrender of the Global Certificate at the specified office of the Registrar. Such exchange will be effected in accordance with the provisions of the Fiscal Agency Agreement and the regulations concerning the transfer and registration of Bonds scheduled thereto and, in particular, shall be effected without charge to any Bondholder, but against such indemnity as the Registrar may require in respect of any tax or other duty of whatsoever nature which may be levied or imposed in connection with such exchange. In the event that Definitive Certificates for the Bonds are issued, a Bondholder who holds a principal amount of less than U.S.\$200,000 will not receive a Definitive Certificate in respect of such holding and would need to purchase a principal amount of Bonds such that it holds an amount of U.S.\$200,000 or above in integral multiples of U.S.\$2,000 thereof.

If:

- (a) Definitive Certificates have not been issued and delivered by 5.00 p.m. (Luxembourg time) on the thirtieth day after the date on which the same are due to be issued and delivered in accordance with the terms of the Global Certificate; or
- (b) any of the Bonds evidenced by the Global Certificate has become due and payable in accordance with the Conditions or the date for final redemption of the Bonds has occurred and, in either case, payment in full of the amount of principal falling due with all accrued interest thereon has not

been made to the Holder of the Global Certificate on the due date for payment in accordance with the terms of the Global Certificate,

then, at 5.00 p.m. (Luxembourg time) on such thirtieth day (in the case of (a) above) or at 5.00 p.m. (Luxembourg time) on such due date (in the case of (b) above) each person shown in the records of Euroclear and/or Clearstream, Luxembourg (or any other relevant clearing system) as being entitled to interest in the Bonds (each an "Accountholder") shall acquire under the Deed of Covenant rights of enforcement against the Metropolis ("Direct Rights") to compel the Metropolis to perform its obligations to the Holder of the Global Certificate in respect of the Bonds evidenced by the Global Certificate, including the obligation of the Metropolis to make all payments when due at any time in respect of such in accordance with the Conditions as if such Bonds had (where required by the Conditions) been duly presented and surrendered on the due date in accordance with the Conditions.

The Direct Rights shall be without prejudice to the rights which the Holder of the Global Certificate may have under the Global Certificate or otherwise. Payment to the Holder of the Global Certificate in respect of any Bonds evidenced by the Global Certificate shall constitute a discharge of the Metropolis' obligations under the Bonds and the Deed of Covenant to the extent of any such payment and nothing in the Deed of Covenant shall oblige the Metropolis to make any payment under the Bonds to or to the order of any person other than the Holder of the Global Certificate.

As a condition of any exercise of Direct Rights by an Accountholder, such Accountholder shall, as soon as practicable, give notice of such exercise to the Bondholders in the manner provided for in the Conditions or the Global Certificate for notices to be given by the Metropolis to Bondholders.

## 2. **Payments**

In the case of all payments made in respect of the Global Certificate, "business day" means any day which is a day on which dealings in foreign currencies may be carried on in New York City, London and Tokyo.

Each payment in respect of the Bonds evidenced by the Global Certificate will be made to the person shown as the Holder in the Register at the close of business (in the relevant clearing system) on the Clearing System Business Day before the due date for such payment (for the purposes of the Bonds evidenced by such Global Certificate, such date being the "Record Date") where "Clearing System Business Day" means a day on which each clearing system for which the Global Certificate is being held is open for business.

## 3. **Notices**

So long as the Bonds are evidenced by the Global Certificate and such Global Certificate is held on behalf of a clearing system, notices to holders of Bonds evidenced by the Global Certificate may be given by delivery of the relevant notice to that clearing system for communication by it to entitled accountholders in substitution for mailing required by the terms and conditions of the Bonds. Such notices shall be deemed to have been given in accordance with the Conditions on the date of delivery to the relevant clearing system.

## 4. **Meetings**

The Holder of the Bonds in respect of which the Global Certificate is issued shall be treated as being two persons for the purposes of any quorum requirements of a meeting of Bondholders and, at any such meeting, as having one vote in respect of each U.S.\$2,000 of Bonds in respect of which a Global Certificate is issued.

## 5. **Electronic Consent and Written Resolution**

While any Global Certificate is held on behalf of a clearing system, then:

- a. approval of a resolution proposed by the Metropolis given by way of electronic consents communicated through the electronic communications systems of the relevant clearing system(s) in accordance with their operating rules and procedures by or on behalf of the holders of not less than 75 per cent. in nominal amount of the Bonds outstanding (an "Electronic Consent" as defined in the Fiscal Agency Agreement) shall, for all purposes (including matters that would otherwise require an Extraordinary Resolution to be passed at a meeting for which a special

quorum was satisfied), take effect as an Extraordinary Resolution passed at a meeting of Bondholders duly convened and held, and shall be binding on all Bondholders whether or not they participated in such Electronic Consent; and

- b. where Electronic Consent is not being sought, for the purpose of determining whether a Written Resolution (as defined in the Fiscal Agency Agreement) has been validly passed, the Metropolis shall be entitled to rely on consent or instructions given in writing directly to the Metropolis by (a) accountholders in the clearing system with entitlements to such Global Certificate and/or, where (b) the accountholders hold any such entitlement on behalf of another person, on written consent from or written instruction by the person identified by that accountholder as the person for whom such entitlement is held. For the purpose of establishing the entitlement to give any such consent or instruction, the Metropolis shall be entitled to rely on any certificate or other document issued by, in the case of (a) above, Euroclear, Clearstream, Luxembourg or any other relevant alternative clearing system (the "relevant clearing system") and, in the case of (b) above, the relevant clearing system and the accountholder identified by the relevant clearing system for the purposes of (b) above. Any resolution passed in such manner shall be binding on all Bondholders, even if the relevant consent or instruction proves to be defective. Any such certificate or other document shall, in the absence of manifest error, be conclusive and binding for all purposes. Any such certificate or other document may comprise any form of statement or print out of electronic records provided by the relevant clearing system (including Euroclear's EUCLID or EasyWay or Clearstream, Luxembourg's CreationOnline or Xact Web Portal system) in accordance with its usual procedures and in which the accountholder of a particular principal or nominal amount of the Bonds is clearly identified together with the amount of such holding. Neither the Metropolis nor the Fiscal Agent shall be liable to any person by reason of having accepted as valid or not having rejected any certificate or other document to such effect purporting to be issued by any such person and subsequently found to be forged or not authentic.

6. **Redemption at the Option of the Metropolis**

The option of the Metropolis to redeem the Bonds prior to maturity provided for in Condition 5(b) shall be exercised or performed by the Metropolis giving notice to the Bondholders within the time limits relating thereto set out in and containing the information required of the Metropolis in accordance with such Condition.

7. **Purchase and Cancellation**

Cancellation of any Bonds evidenced by the Global Certificate required by the terms and conditions of the Bonds to be cancelled following its purchase will be effected by a reduction in the principal amount of the Bonds evidenced by the Global Certificate. A record of such reduction will be endorsed in the appropriate schedule of the Global Certificate.

## TAXATION

The tax laws of the investor's state and of the Metropolis' state of incorporation might have an impact on the income received from the securities. Prospective purchasers of Bonds should consult their own tax advisers as to which countries' tax laws could be relevant to acquiring, holding and disposing of Bonds and receiving payments of interest, principal and/or other amounts under the Bonds and the consequences of such actions under the tax laws of those countries.

### Japan

*The following is a general description of certain Japanese tax aspects of the Bonds and does not purport to be a comprehensive description of the tax aspects of the Bonds. Prospective purchasers should note that, although the general tax information on Japanese taxation is described hereunder for convenience, the statements below are general in nature and not exhaustive.*

*Prospective purchasers are advised to consult their own legal, tax, accountancy or other professional advisers in order to ascertain their particular circumstances regarding taxation. The statements below are based on current tax laws and regulations in Japan and current income tax treaties executed by Japan all as in effect on the date hereof, all of which are subject to change or differing interpretations (possibly with retroactive effect). Neither such statements nor any other statements in this Offering Circular are to be regarded as advice on the tax position of any Bondholder or any person purchasing, selling or otherwise dealing in the Bonds or any tax implication arising from the purchase, sale or other dealings in respect of the Bonds.*

### ***Representation by Investors upon Primary Distribution (Boshu)***

**BY SUBSCRIBING FOR THE BONDS, AN INVESTOR WILL BE DEEMED TO HAVE REPRESENTED IT IS A PERSON WHO FALLS INTO THE CATEGORY OF (i) OR (ii) BELOW:**

- (i) A beneficial owner that is, for Japanese tax purposes, neither (x) an individual resident of Japan or a Japanese corporation, nor (y) an individual non-resident of Japan or a non-Japanese corporation that in either case is a person (a "Specially-Related Party of the Metropolis") having a "special relationship" with the Metropolis (that is, currently, in general terms, a party who is directly or indirectly controlled by the Metropolis) as described in Article 6, paragraph (4) of the Act on Special Measures Concerning Taxation of Japan (Act No. 26 of 1957, as amended) (the "Act on Special Measures Concerning Taxation"); or
- (ii) A beneficial owner that is a Japanese financial institution, designated in Article 6, paragraph (11) of the Act on Special Measures Concerning Taxation.

### ***The Bonds are Not "Taxable-Linked Securities"***

The Bonds do not constitute "taxable linked securities" as prescribed by Article 6, paragraph (4) of the Act on Special Measures Concerning Taxation (being securities for which the amount of interest is to be calculated by reference to certain indexes (as prescribed by Article 3-2-2, paragraph (8) of the Cabinet Order No. 43 of 1957, as amended (the "Cabinet Order") relating to the Act on Special Measures Concerning Taxation) relating to the Metropolis or a Specially-Related Party of the Metropolis).

### ***Capital Gains, Stamp Tax and Other Similar Taxes, Inheritance Tax and Gift Tax***

Gains derived from the sale of Bonds outside Japan by an individual non-resident of Japan or a non-Japanese corporation having no permanent establishment within Japan are, in general, not subject to Japanese income tax or corporate tax.

No stamp, issue, registration or similar taxes or duties will, under current Japanese law, be payable in Japan by Bondholders in connection with the issue of the Bonds, nor will such taxes be payable by Bondholders in connection with their transfer if such transfer takes place outside Japan.

Japanese inheritance tax or gift tax at progressive rates may be payable by an individual, wherever resident, who has acquired Bonds from another individual as legatee, heir or donee.

## **Interest Payments on Bonds and Redemption Gain**

*The following description of Japanese taxation (limited to national taxes) (subject to the relevant tax treaty between Japan and the relevant country) applies exclusively to interest on the Bonds and the redemption gain, meaning any positive difference between the acquisition price of the interest-bearing Bonds of the holder and the amount which the holder receives upon redemption of such interest-bearing Bonds (the "Redemption Gain"), where such Bonds are issued by the Metropolis outside Japan and payable outside Japan. In addition, the following description assumes that the Bonds will only be evidenced by the Global Certificate, and no Bonds evidenced by Definitive Certificates that are independently traded are issued, in which case different tax consequences may apply. It is not intended to be exhaustive and prospective purchasers are recommended to consult their tax advisers as to their exact tax position.*

### **1. Non-Japanese-resident Investors**

If the recipient of interest on the Bonds or of the Redemption Gain is an individual non-resident of Japan or a non-Japanese corporation for Japanese tax purposes, as described below, the Japanese tax consequences on such individual non-resident of Japan or non-Japanese corporation are significantly different depending upon whether such individual non-resident of Japan or non-Japanese corporation is a Specially-Related Party of the Metropolis (as defined below). Most importantly, if such individual non-resident of Japan or non-Japanese corporation is a Specially-Related Party of the Metropolis, income tax at the rate of 15.315 per cent. of the amount of such interest will be withheld by the Metropolis under Japanese tax law.

#### **1.1 Interest**

- (1) If the recipient of interest on the Bonds is an individual non-resident of Japan or a non-Japanese corporation having no permanent establishment within Japan or having a permanent establishment within Japan but where the receipt of the interest on the Bonds is not attributable to the business of such individual non-resident of Japan or non-Japanese corporation carried on within Japan through such permanent establishment, no Japanese income tax or corporate tax is payable with respect to such interest whether by way of withholding or otherwise, if certain requirements are complied with, *inter alia*:
  - (i) if the relevant Bonds are held through a certain participant in an international clearing organisation such as Euroclear or Clearstream, Luxembourg or a certain financial intermediary prescribed by the Act on Special Measures Concerning Taxation and the relevant Cabinet Order (together with the Act on Special Measures Concerning Taxation and the ministerial ordinance and other regulations thereunder, the "Law") (each, a "Participant"), the requirement that such recipient provide, at the time of entrusting a Participant with the custody of the relevant Bonds, certain information prescribed by the Law to enable the Participant to establish that the recipient is exempt from the requirement for Japanese tax to be withheld or deducted (the "Interest Recipient Information"), and advise the Participant if such individual non-resident of Japan or non-Japanese corporation ceases to be so exempted (including the case where it becomes a Specially-Related Party of the Metropolis), and that the Metropolis prepare and file a certain confirmation prescribed by the Law ("Interest Recipient Confirmation") with the competent local tax office in a timely manner based upon the Interest Recipient Information communicated through the Participant and the relevant clearing organisation; and
  - (ii) if the relevant Bonds are not held by a Participant, the requirement that such recipient submit to the Fiscal Agent or the Paying Agent (as the case may be) a written application for tax exemption (*Hikazei Tekiyo Shinkokusho*) (the "Written Application for Tax Exemption"), together with certain documentary evidence, and that the Metropolis file the Written Application for Tax Exemption so received with the competent local tax office in a timely manner.

Failure to comply with such requirements described above (including the case where the Interest Recipient Information is not duly communicated as required under the Law) will result in the withholding by the Metropolis of income tax at the rate of 15.315 per cent. of the amount of such interest.

- (2) If the recipient of interest on the Bonds is an individual non-resident of Japan or a non-Japanese corporation having a permanent establishment within Japan and the receipt of interest is attributable to the business of such individual non-resident of Japan or non-Japanese corporation carried on within Japan through such permanent establishment, such interest will not be subject to a 15.315 per cent. withholding tax by the Metropolis, if the requirements concerning the Interest Recipient Information and the Interest Recipient Confirmation or the Written Application for Tax Exemption as set out in paragraph 1.1(1) above are complied with. Failure to do so will result in the withholding by the Metropolis of income tax at the rate of 15.315 per cent. of the amount of such interest. The amount of such interest will be subject to regular income tax or corporate tax, as appropriate.
- (3) Notwithstanding paragraphs 1.1(1) and (2) above, if an individual non-resident of Japan or a non-Japanese corporation mentioned above is a person who has a special relationship with the Metropolis (that is, currently, in general terms, a party who is directly or indirectly controlled by the Metropolis) within the meaning prescribed by the Cabinet Order under Article 6, paragraph (4) of the Act on Special Measures Concerning Taxation (such person is referred to as a "Specially-Related Party of the Metropolis") as at the beginning of the fiscal year of the Metropolis in which the relevant Interest Payment Date falls, the exemption from Japanese withholding tax on interest mentioned above will not apply, and income tax at the rate of 15.315 per cent. of the amount of such interest will be withheld by the Metropolis. If such individual non-resident of Japan or non-Japanese corporation has a permanent establishment within Japan, regular income tax or corporate tax, as appropriate, collected otherwise than by way of withholding, could apply to such interest under Japanese tax law.
- (4) If an individual non-resident of Japan or a non-Japanese corporation (regardless of whether it is a Specially-Related Party of the Metropolis) is subject to Japanese withholding tax with respect to interest on the Bonds under Japanese tax law, a reduced rate of withholding tax or exemption from such withholding tax may be available under the relevant income tax treaty between Japan and the country of tax residence of such individual non-resident of Japan or non-Japanese corporation. As of the date of this Offering Circular, Japan has income tax treaties, conventions or agreements whereby the above-mentioned withholding tax rate is reduced, generally to 10 per cent. with, *inter alia*, Australia, Canada, Finland, France, Hong Kong, Ireland, Italy, Luxembourg, the Netherlands, New Zealand, Norway, Portugal and Singapore. Under the income tax treaties between Japan and Austria, Belgium, Denmark, Germany, Spain, Sweden, Switzerland, the United Kingdom or the United States of America, interest paid to qualified Austrian, Belgian, Danish, German, Spanish, Swedish, Swiss, United Kingdom or United States residents is generally exempt from Japanese withholding tax (for Belgium, only for a Belgian enterprise). Under the current income tax treaties between Japan and Australia, France, the Netherlands or New Zealand, certain limited categories of qualified Australian, French, Dutch or New Zealand residents receiving interest on the Bonds may, subject to compliance with certain procedural requirements under Japanese law, be fully exempt from Japanese withholding tax for interest on the Bonds (provided that no exemption will apply to pension funds in the case of Australia and New Zealand). In order to avail themselves of such reduced rate of, or exemption from, Japanese withholding tax under any applicable income tax treaty, individual non-residents of Japan or non-Japanese corporations which are entitled, under any applicable income tax treaty, to a reduced rate of, or exemption from, Japanese withholding tax on payment of interest by the Metropolis are required to submit an Application Form for Income Tax Convention regarding Relief from Japanese Income Tax and Special Income Tax for Reconstruction on Interest (as well as any other required forms and documents) in advance through the Metropolis to the relevant tax authority before payment of interest.
- (5) Under the Law, (a) if an individual non-resident of Japan or a non-Japanese corporation that is a beneficial owner of the Bonds becomes a Specially-Related Party of the Metropolis, or an individual non-resident of Japan or a non-Japanese corporation that is a Specially-Related Party of the Metropolis becomes a beneficial owner of the Bonds, and (b) if such Bonds are held through a Participant, then such individual non-resident of Japan or non-Japanese corporation would be obligated to notify the Participant of such change in status by the immediately following Interest Payment Date of the Bonds. As described in paragraph 1.1(3) above, as the status of such individual non-resident of Japan or non-Japanese corporation as a Specially-Related Party of the Metropolis for Japanese withholding tax purposes is determined based on the status as at the beginning of the fiscal year of the Metropolis in which the relevant Interest

Payment Date falls, such individual non-resident of Japan or non-Japanese corporation should, by such notification, identify and advise the Participant of the specific Interest Payment Date on which Japanese withholding tax starts to apply with respect to such individual non-resident of Japan or non-Japanese corporation as being a Specially-Related Party of the Metropolis.

## 1.2 Redemption Gain

- (1) If the recipient of the Redemption Gain is an individual non-resident of Japan or a non-Japanese corporation having no permanent establishment within Japan or having a permanent establishment within Japan but where the receipt of such Redemption Gain is not attributable to the business of such individual non-resident of Japan or non-Japanese corporation carried on within Japan through such permanent establishment, no income tax or corporate tax is payable with respect to such Redemption Gain.
- (2) If the recipient of the Redemption Gain with respect to the Bonds is an individual non-resident of Japan or a non-Japanese corporation having a permanent establishment within Japan and the receipt of such Redemption Gain is attributable to the business of such individual non-resident of Japan or non-Japanese corporation carried on within Japan through such permanent establishment, such Redemption Gain will not be subject to any withholding tax but will be subject to regular income tax or corporate tax, as appropriate.
- (3) Notwithstanding paragraphs 1.2(1) and (2) above, if an individual non-resident of Japan or a non-Japanese corporation mentioned above is a Specially-Related Party of the Metropolis as at the beginning of the fiscal year of the Metropolis in which such individual non-resident of Japan or non-Japanese corporation acquired such Bonds, the Redemption Gain will not be subject to withholding tax but will be subject to regular income tax or corporate tax, as appropriate, under Japanese tax law, regardless of whether such individual non-resident of Japan or non-Japanese corporation has a permanent establishment within Japan; provided that exemption may be available under the relevant income tax treaty.

## 2. Japanese Resident Investors

If the recipient of interest on the Bonds is an individual resident of Japan or a Japanese corporation for Japanese tax purposes, as described below, regardless of whether such recipient is a Specially-Related Party of the Metropolis, in addition to any applicable local tax, income tax will be withheld at the rate of 15.315 per cent. of the amount of such interest, if such interest is paid to an individual resident of Japan or a Japanese corporation (except for (i) a Designated Financial Institution (as defined below) which complies with the requirement for tax exemption under Article 6, paragraph (11) of the Act on Special Measures Concerning Taxation or (ii) a Public Corporation (as defined below) or a Specified Financial Institution (as defined below), to which such interest is paid through the Japanese Custodian (as defined below) in compliance with the requirement for tax exemption under Article 3-3, paragraph (6) of the Act on Special Measures Concerning Taxation).

In addition to the withholding tax consequences upon resident investors as explained in this section, resident investors should consult their own tax advisors regarding regular income tax or corporate tax consequences otherwise than by way of withholding, bearing in mind, especially for individual residents of Japan, the change to the taxation regime of bonds which took effect on 1st January, 2016.

### 2.1 Interest

- (1) If an individual resident of Japan or a Japanese corporation (other than a Specified Financial Institution (as defined below) or a Public Corporation (as defined below), who complies with the requirement as referred to in paragraph 2.1(2) below) receives payments of interest on the Bonds through certain Japanese payment handling agents (each a "Japanese Payment Handling Agent"), income tax at the rate of 15.315 per cent. of the amount of such interest will be withheld by the Japanese Payment Handling Agent rather than by the Metropolis. As the Metropolis is not in a position to know in advance the recipient's status, the recipient of interest falling within this category should inform the Metropolis through the Paying Agent of its status in a timely manner. Failure to so inform may result in double withholding.

- (2) If the recipient of interest on the Bonds is a Japanese public corporation or a Japanese public-interest corporation designated by the relevant law (*koukyohojin tou*) (each, a "Public Corporation") or a Japanese bank, a Japanese insurance company, a Japanese financial instruments business operator or other Japanese financial institution falling under certain categories prescribed by the relevant Cabinet Order under Article 3-3, paragraph (6) of the Act on Special Measures Concerning Taxation (each, a "Specified Financial Institution") that keeps its Bonds deposited with, and receives the interest through, a Japanese Payment Handling Agent with custody of the Bonds (the "Japanese Custodian") and such recipient submits through such Japanese Custodian to the competent tax authority the report prescribed by the Law, no withholding tax is levied on such interest. However, since the Metropolis is not in a position to know in advance the recipient's such tax exemption status, the recipient of interest falling within this category should inform the Metropolis through the Paying Agent of its status in a timely manner. Failure to so notify the Metropolis may result in the withholding by the Metropolis of a 15.315 per cent. income tax.
- (3) If an individual resident of Japan or a Japanese corporation (except for a Designated Financial Institution which complies with the requirements described in paragraph 2.1(4) below) receives interest on the Bonds not through a Japanese Payment Handling Agent, income tax at the rate of 15.315 per cent. of the amount of such interest will be withheld by the Metropolis.
- (4) If a Japanese bank, a Japanese insurance company, a Japanese financial instruments business operator or other Japanese financial institution falling under certain categories prescribed by the Cabinet Order under Article 6, paragraph (11) of the Act on Special Measures Concerning Taxation (each, a "Designated Financial Institution") receives interest on the Bonds not through a Japanese Payment Handling Agent and the requirements concerning the Interest Recipient Information and the Interest Recipient Confirmation or the Written Application for Tax Exemption as referred to in paragraph 1.1(1) above are complied with, no withholding tax will be imposed.

## 2.2 Redemption Gain

If the recipient of the Redemption Gain is an individual resident of Japan or a Japanese corporation, such Redemption Gain will not be subject to any withholding tax.

## 3. Special Additional Taxes for Reconstruction from the Great East Japan Earthquake and for Strengthening Japan's National Defence Capabilities

Due to the imposition of a special additional withholding tax of 0.315 per cent. (or 2.1 per cent. of 15 per cent.) to secure funds for reconstruction from the Great East Japan Earthquake (the "reconstruction surtax"), the withholding tax rate has been effectively increased to 15.315 per cent. on and after 1st January, 2013. This overall 15.315 per cent. withholding tax rate continues to apply until 31st December, 2047, while the breakdown of the 0.315 per cent. surtax portion is (i) the reconstruction surtax of 0.315 per cent. (or 2.1 per cent. of 15 per cent.) until 31st December, 2026, and (ii) during the period beginning on 1st January, 2027 and ending on 31st December, 2047, the reconstruction surtax of 0.165 per cent. (or 1.1 per cent. of 15 per cent.) and another special additional withholding tax of 0.15 per cent. (or 1.0 per cent. of 15 per cent.) to fund strengthening Japan's national defence capabilities (the "defence surtax"). The 2026 tax reform, which was promulgated on 31st March, 2026, has introduced the defence surtax, while accordingly reducing the reconstruction surtax, to maintain the overall 15.315 per cent. withholding tax rate. On or after 1st January, 2048, the overall withholding tax rate will be 15.15 per cent., instead of 15.315 per cent., where the only surtax will be the defence surtax of 0.15 per cent. (or 1.0 per cent. of 15 per cent.). All references to the tax rate of 15.315 per cent. in the foregoing descriptions should be read accordingly, taking into account these developments. There are also reconstruction surtax and defence surtax imposed in relation to regular income tax due other than by way of withholding for individual non-residents of Japan, as referred to in the foregoing descriptions, for the period described above.

## CLEARANCE AND SETTLEMENT

The information set out below is subject to any change in or reinterpretation of the rules, regulations and procedures of Euroclear or Clearstream, Luxembourg (together, the "Clearing Systems") currently in effect. The information in this section concerning the Clearing Systems has been obtained from sources that the Metropolis believes to be reliable, but neither the Metropolis nor the Joint Lead Managers takes any responsibility for the accuracy of this section. Investors wishing to use the facilities of any of the Clearing Systems are advised to confirm the continued applicability of the rules, regulations and procedures of the relevant Clearing System. None of the Metropolis and any other party to the Fiscal Agency Agreement will have any responsibility or liability for any aspect of the records relating to, or payments made on account of, beneficial ownership interests in the Bonds held through the facilities of any Clearing System or for maintaining, supervising or reviewing any records relating to such beneficial ownership interests.

### **Clearing Systems**

Euroclear and Clearstream, Luxembourg each hold securities for their customers and facilitate the clearance and settlement of securities transactions by electronic book-entry transfer between their respective account holders. Euroclear and Clearstream, Luxembourg provide various services including safekeeping, administration, clearance and settlement of internationally traded securities and securities lending and borrowing. Euroclear and Clearstream, Luxembourg also deal with domestic securities markets in several countries through established depository and custodial relationships. Euroclear and Clearstream, Luxembourg have established an electronic bridge between their two systems across which their respective participants may settle trades with each other.

Euroclear and Clearstream, Luxembourg customers are worldwide financial institutions, including underwriters, securities brokers and dealers, banks, trust companies and clearing corporations. Indirect access to Euroclear and Clearstream, Luxembourg is available to other institutions that clear through or maintain a custodial relationship with an account holder of either system.

### **Registration and Form**

Book entry interests in the Bonds held through Euroclear and Clearstream, Luxembourg will be evidenced by the Global Certificate registered in the name of a nominee of, and held by, a common depository for Euroclear and Clearstream, Luxembourg. As necessary, the Registrar will adjust the amounts of Bonds on the Register for the accounts of Euroclear and Clearstream, Luxembourg to reflect the amounts of Bonds held through Euroclear and Clearstream, Luxembourg. Beneficial ownership of book entry interests in Bonds will be held through financial institutions as direct and indirect participants in Euroclear and Clearstream, Luxembourg.

The aggregate holdings of book entry interests in the Bonds in Euroclear and Clearstream, Luxembourg will be reflected in the book entry accounts of each such institution. Euroclear or Clearstream, Luxembourg, as the case may be, and every other intermediate holder in the chain to the beneficial owner of book entry interests in the Bonds will be responsible for establishing and maintaining accounts for their participants and customers having interests in the book entry interests in the Bonds. The Registrar will be responsible for maintaining a record of the aggregate holdings of Bonds registered in the name of a common nominee for Euroclear and Clearstream, Luxembourg and/or, if individual Certificates are issued in the limited circumstances described in the Global Certificate, holders of Bonds evidenced by those Definitive Certificates. The Fiscal Agent will be responsible for ensuring that payments received by it from the Metropolis for holders of book entry interests in the Bonds holding through Euroclear and Clearstream, Luxembourg are credited to Euroclear or Clearstream, Luxembourg, as the case may be.

The Metropolis will not impose any fees in respect of holding the Bonds; however, holders of book-entry interests in the Bonds may incur fees normally payable in respect of the maintenance and operation of accounts in Euroclear or Clearstream, Luxembourg.

### **Clearing and Settlement Procedures**

#### ***Initial Settlement***

Upon their original issue, the Bonds will be in global form represented by the Global Certificate. Interests in the Bonds will be in uncertified book entry form. Purchasers holding book entry interests in the Bonds through Euroclear and Clearstream, Luxembourg accounts will follow the settlement procedures applicable to conventional Eurobonds. Book entry interests in the Bonds will be credited to Euroclear and Clearstream,

Luxembourg participants' securities clearance accounts on the business day following the Closing Date against payment (value the Closing Date).

### ***Secondary Market Trading***

Secondary market trades in the Bonds will be settled by transfer of title to book entry interests in the Clearing Systems. Title to such book entry interests will pass by registration of the transfer within the records of Euroclear or Clearstream, Luxembourg, as the case may be, in accordance with their respective procedures. Book entry interests in the Bonds may be transferred within Euroclear and within Clearstream, Luxembourg and between Euroclear and Clearstream, Luxembourg in accordance with procedures established for these purposes by Euroclear and Clearstream, Luxembourg.

### **General**

Neither Euroclear nor Clearstream, Luxembourg is under any obligation to perform or continue to perform the procedures referred to above, and such procedures may be discontinued at any time.

None of the Metropolis or any of their agents will have any responsibility for the performance by Euroclear or Clearstream, Luxembourg or their respective participants of their respective obligations under the rules and procedures governing their operations or the arrangements referred to above.

## SUBSCRIPTION AND SALE

Barclays Bank PLC, Crédit Agricole Corporate and Investment Bank, Morgan Stanley & Co. International plc and Daiwa Capital Markets Europe Limited (together, the "Joint Lead Managers") have, pursuant to a subscription agreement dated 21st April, 2026 (the "Subscription Agreement"), agreed with the Metropolis, subject to the satisfaction of certain conditions, severally but not jointly, to purchase the aggregate principal amount of the Bonds as indicated in the table below at the issue price of 99.576 per cent. of their principal amount (the "Issue Price"):

<b>Joint Lead Managers</b>	<b>Aggregate Principal Amount of the Bonds</b>
Barclays Bank PLC .....	U.S.\$280,000,000
Crédit Agricole Corporate and Investment Bank .....	U.S.\$240,000,000
Morgan Stanley & Co. International plc .....	U.S.\$240,000,000
Daiwa Capital Markets Europe Limited .....	U.S.\$240,000,000
Total .....	U.S.\$1,000,000,000

The Metropolis has agreed to pay to the Joint Lead Managers a total combined management and underwriting commission and selling concession of 0.125 per cent. of the principal amount of the Bonds. In addition, the Metropolis has agreed to reimburse the Joint Lead Managers for certain expenses in connection with the issue of the Bonds. The Subscription Agreement entitles the Joint Lead Managers to terminate it in certain circumstances prior to payment being made to the Metropolis.

Save as discussed above, so far as the Metropolis is aware, no person involved in the offer of the Bonds has an interest material to the Bonds.

### **Selling Restrictions**

#### ***United States of America***

The Bonds have not been, and will not be, registered under the Securities Act or with any securities regulatory authority of any state or other jurisdiction of the United States. The Bonds are being offered or sold outside the United States to non-U.S. persons in offshore transactions in reliance on Regulation S, and may not be offered or sold within the United States or to, or for the account or benefit of, U.S. persons (as defined in Regulation S) except pursuant to an exemption from, or in a transaction not subject to, the registration requirements of the Securities Act.

Each Joint Lead Manager has agreed that, except as permitted by the Subscription Agreement, it will not offer, sell or deliver Bonds, (i) as part of their distribution at any time or (ii) otherwise until 40 days after the completion of the distribution of the Bonds, within the United States or to, or for the account or benefit of, U.S. persons, and such Joint Lead Manager will have sent to each dealer to which it sells Bonds during the distribution compliance period relating thereto, a confirmation or other notice setting forth the restrictions on offers and sales of the Bonds within the United States or to, or for the account or benefit of, U.S. persons.

In addition, until 40 days after the commencement of the offering of Bonds, any offer or sale of Bonds within the United States by any dealer (whether or not participating in the offering) may violate the registration requirements of the Securities Act.

#### ***United Kingdom***

Each Joint Lead Manager has agreed that:

- (i) it has only communicated or caused to be communicated and will only communicate or cause to be communicated an invitation or inducement to engage in investment activity (within the meaning of section 21 of the FSMA) received by it in connection with the issue or sale of any Bonds in circumstances in which section 21(1) of the FSMA does not apply to the Metropolis; and
- (ii) it has complied and will comply with all applicable provisions of the FSMA with respect to anything done by it in relation to the Bonds in, from or otherwise involving the United Kingdom.

## ***Japan***

The Bonds are exempt from the requirement for registration under the Financial Instruments and Exchange Act and are subject to the Act on Special Measures Concerning Taxation. Each Joint Lead Manager has represented and agreed that it has not offered or sold, and will not offer or sell as part of its primary distribution (*boshu*) at any time, any Bonds to, or for the benefit of, any person other than:

- (i) a beneficial owner that is, for Japanese tax purposes, neither:
  - (x) an individual resident of Japan or a Japanese corporation; nor
  - (y) an individual non-resident of Japan or a non-Japanese corporation that in either case is a Specially-Related Party of the Metropolis (that is, currently, in general terms, a party who is directly or indirectly controlled by the Metropolis) as described in Article 6, paragraph (4) of the Act on Special Measures Concerning Taxation; or
- (ii) a beneficial owner that is a Japanese financial institution, designated in Article 6, paragraph (11) of the Act on Special Measures Concerning Taxation.

## ***Hong Kong***

Each Joint Lead Manager has represented and agreed that:

- (i) it has not offered or sold and will not offer or sell in Hong Kong, by means of any document, any Bonds other than (i) to "professional investors" as defined in the Securities and Futures Ordinance (Cap. 571) of Hong Kong (the "SFO") and any rules made under the SFO, or (ii) in other circumstances which do not result in the document being a "prospectus" as defined in the Companies (Winding Up and Miscellaneous Provisions) Ordinance (Cap. 32) of Hong Kong (the "C(WUMP)O") or which do not constitute an offer to the public within the meaning of the C(WUMP)O; and
- (ii) it has not issued or had in its possession for the purposes of issue, and will not issue or have in its possession for the purposes of issue, whether in Hong Kong or elsewhere, any advertisement, invitation or document relating to the Bonds which is directed at, or the contents of which are likely to be accessed or read by, the public of Hong Kong (except if permitted to do so under the securities laws of Hong Kong) other than with respect to Bonds which are or are intended to be disposed of only to persons outside Hong Kong or only to "professional investors" as defined in the SFO and any rules made under the SFO.

## ***Singapore***

Each Joint Lead Manager has acknowledged that this Offering Circular has not been registered as a prospectus with the Monetary Authority of Singapore. Accordingly, each Joint Lead Manager has represented, warranted and agreed that it has not offered or sold the Bonds or caused the Bonds to be made the subject of an invitation for subscription or purchase and will not offer or sell any Bonds or cause the Bonds to be made the subject of an invitation for subscription or purchase, and has not circulated or distributed, nor will it circulate or distribute, this Offering Circular or any other document or material in connection with the offer or sale, or invitation for subscription or purchase, of the Bonds, whether directly or indirectly, to any person in Singapore other than (i) to an institutional investor (as defined in Section 4A of the Securities and Futures Act 2001 of Singapore, as modified or amended from time to time (the "SFA")) pursuant to Section 274 of the SFA or (ii) to an accredited investor (as defined in Section 4A of the SFA) pursuant to and in accordance with the conditions specified in Section 275 of the SFA.

## ***General***

Some of the Joint Lead Managers and their affiliates have engaged in, and may in the future engage in, investment banking and other commercial dealings in the ordinary course of business with the Metropolis. They have received, or may in the future receive, customary fees and commissions for these transactions.

In addition, in the ordinary course of their business activities, the Joint Lead Managers and their affiliates may make or hold a broad array of investments and actively trade debt and equity securities (or related derivative securities) and financial instruments (including bank loans) for their own account and for the accounts of their customers. Such investments and securities activities may involve securities and/or instruments of the Metropolis. Certain of the Joint Lead Managers and their affiliates that have a lending relationship with the Metropolis

routinely hedge their credit exposure to the Metropolis consistent with their customary risk management policies. Typically, such Joint Lead Managers and their affiliates would hedge such exposure by entering into transactions which consist of either the purchase of credit default swaps or the creation of short positions in the Metropolis' securities, including potentially the Bonds. Any such short positions could adversely affect future trading prices of the Bonds. The Joint Lead Managers and their affiliates may also make investment recommendations and/or publish or express independent research views in respect of such securities or financial instruments and may hold, or recommend to clients that they acquire, long and/or short positions in such securities and instruments.

## **OFFICIAL STATEMENTS**

The Metropolis has included the information in this Offering Circular (including but not limited to the financial statements in pages A-3 to A-55 (both inclusive)), whose source is identified as a publication of the Metropolis, Japan or one of their respective agencies or instrumentalities in reliance on the authority of the publication as a public official document. All other information that the Metropolis has provided in this Offering Circular under the captions "Presentation of Financial Information", "Risk Factors", "The Metropolis of Tokyo" and "General Information" have been supplied by the Metropolis on the authority of public officials of the Metropolis.

## GENERAL INFORMATION

1. The issue of the Bonds was duly authorised by the Governor on 15th April, 2026.
2. The Bonds have been accepted for clearance through Euroclear and Clearstream, Luxembourg. The address of Euroclear is 1 Boulevard du Roi Albert II, B-1210 Brussels, Belgium. The address of Clearstream, Luxembourg is 42 Avenue JF Kennedy, L-1855 Luxembourg. The ISIN for the Bonds is XS3327917962 and the Common Code for the Bonds is 332791796.
3. The listing of the Bonds on the Official List will be expressed in U.S. dollars as a percentage of their principal amount (excluding accrued interest). It is expected that the admission of the Bonds to listing on the Official List and admission of the Bonds to trading on the Main Market will be granted on 30th April, 2026 (to take effect on 1st May, 2026). Prior to its official listing, dealings will be permitted by the London Stock Exchange in accordance with its rules. The total expenses related to the admission of trading are estimated to be U.S.\$10,000. If, despite the reasonable endeavours of the Metropolis once listing has been obtained, maintaining a listing of the Bonds on the Official List is impossible, impracticable or unduly onerous, the Metropolis may apply for a de-listing of the Bonds from the Official List and will use its reasonable endeavours to obtain and maintain a listing of the Bonds on another leading stock exchange for the listing of equivalent securities.
4. It is expected that the listing of the Bonds on the TOKYO PRO-BOND Market will take effect on 1 May, 2026. The listing of the Bonds on the TOKYO PRO-BOND Market is expected to take effect as an issue under a bond issuance programme of the Metropolis listed on such market. There are no expenses related to the listing of such programme on the TOKYO PRO-BOND Market. If maintaining a listing of the Bonds on the TOKYO PRO-BOND Market is impossible, impracticable or unduly onerous, the Metropolis may stop making efforts to continue the listing of the Bonds on the TOKYO PRO-BOND Market.

TOKYO PRO-BOND Market is a market principally for professional investors and bonds listed on the market ("TOKYO PRO-BOND Market Listed Bonds") may involve high investment risk. Investors should act with responsibility and be aware of the listing qualification, timely disclosure requirements that apply to issuers of TOKYO PRO-BOND Market Listed Bonds and associated risks such as the fluctuation in market prices. Prospective investors should make an investment judgment only after having carefully considered the contents of this Offering Circular.

The Tokyo Stock Exchange does not make any representations or warranties with regard to any part of this Offering Circular (including, but not limited to, whether this Offering Circular (a) contains a false statement on important matters or (b) lacks a statement on: (i) important matters that should be stated or (ii) a material fact that is necessary for avoiding misunderstanding) and will not be liable to any damages for any other liabilities.

5. So long as any of the Bonds remain outstanding copies of the Fiscal Agency Agreement, incorporating the forms of the Certificates and the Deed of Covenant will be available for inspection during usual business hours (except Saturdays, Sundays and legal holidays) at the specified office of the Fiscal Agent.
6. There are no, and have not been, any governmental, legal or arbitration proceedings (including any such proceedings which are pending or threatened of which the Metropolis is aware) during the 12 months preceding the date of this Offering Circular which may have or have had in the recent past significant effects on the financial position of the Metropolis.
7. The yield on the Bonds is 4.220 per cent. per annum. The yield is calculated at the issue date of the Bonds on the basis of the Issue Price. It is not an indication of future yield.
8. The Global Certificate and any Definitive Certificates will bear the following legend:

"Interest payments on this security will generally be subject to Japanese withholding tax unless it is established that the security is held by or for the account of a beneficial owner that is (i) for Japanese tax purposes, neither (x) an individual resident of Japan or a Japanese corporation, nor (y) an individual non-resident of Japan or a non-Japanese corporation that in either case is a person having a special relationship with the Metropolis as described in Article 6, paragraph (4) of the Act on Special Measures Concerning Taxation of Japan (a "Specially-Related Party of the Metropolis"), (ii) a Japanese designated financial institution described in Article 6, paragraph (11) of the Act on Special Measures Concerning Taxation of

Japan which complies with the requirement for tax exemption under that paragraph, or (iii) a Japanese public corporation, a Japanese financial institution or a Japanese financial instruments business operator described in Article 3-3, paragraph (6) of the Act on Special Measures Concerning Taxation of Japan which complies with the requirement for tax exemption under that paragraph.

Interest payments on this security to an individual resident of Japan, to a Japanese corporation (except as described in the preceding paragraph), or to an individual non-resident of Japan or a non-Japanese corporation that in either case is a Specially-Related Party of the Metropolis will be subject to deduction in respect of Japanese income tax at a rate of currently 15.315 per cent. of the amount of such interest. Any of the foregoing statements, including applicable tax rates and periods, are subject to changes in tax laws and regulations in Japan after the date of this Offering Circular."

9. Where information has been sourced from the publication of a party other than the Metropolis, the source of such information has been identified at their respective occurrences within this Offering Circular, and such information has been accurately reproduced and, as far as the Metropolis is aware and is able to ascertain from the information published by that party, no facts have been omitted which would render the reproduced information inaccurate or misleading.
10. The Legal Entity Identifier (LEI) code of the Metropolis is 353800FABE4GGB1BMO18.

## ANNEX A – METROPOLIS ACCOUNTING STANDARD FINANCIAL STATEMENTS

	<u>Page</u>
<b>Fiscal Year 2024</b>	
<b><i>Combined Financial Statements (for General and All Special Accounts)</i></b>	
Combined Balance Sheet as of March 31, 2025.....	A-3
Combined Statement of Operating Costs from April 1, 2024 to March 31, 2025 .....	A-4
Combined Cash Flow Statement from April 1, 2024 to March 31, 2025.....	A-5
Combined Statement of Changes in Net Assets from April 1, 2024 to March 31, 2025.....	A-6
Notes to the Financial Statements .....	A-8
<b>Fiscal Year 2023</b>	
<b><i>Combined Financial Statements (for General and All Special Accounts)</i></b>	
Combined Balance Sheet as of March 31, 2024.....	A-21
Combined Statement of Operating Costs from April 1, 2023 to March 31, 2024 .....	A-22
Combined Cash Flow Statement from April 1, 2023 to March 31, 2024.....	A-23
Combined Statement of Changes in Net Assets from April 1, 2023 to March 31, 2024.....	A-24
Notes to the Financial Statements .....	A-26
<b>Fiscal Year 2022</b>	
<b><i>Combined Financial Statements (for General and All Special Accounts)</i></b>	
Combined Balance Sheet as of March 31, 2023.....	A-39
Combined Statement of Operating Costs from April 1, 2022 to March 31, 2023 .....	A-40
Combined Cash Flow Statement from April 1, 2022 to March 31, 2023.....	A-41
Combined Statement of Changes in Net Assets from April 1, 2022 to March 31, 2023.....	A-42
Notes to the Financial Statements .....	A-44

The financial statements included in Annex A comprise certain portions of the Metropolis Accounting Standard Financial Statements for the fiscal years 2022, 2023 and 2024 in English (being translations of part of a provisional English translation of the "Reference Material for Annual Accounts of the Tokyo Metropolitan Government: Financial Statements" prepared by the Metropolis, which was originally prepared in Japanese, prepared in accordance with Tokyo Metropolitan Government Accounting Standards (as stated in the notes to such financial statements), and audited by the Audit and Inspection Commission of the Tokyo Metropolitan Government) have been included in Annex A to this Offering Circular.

# **Fiscal Year 2024**

## **II . COMBINED FINANCIAL STATEMENTS (for General and All Special Accounts)**

# 1. Combined Balance Sheet

(As of March 31, 2025)

Description of accounts	Amount (yen)	Description of accounts	Amount (yen)
<b>ASSETS</b>		<b>LIABILITIES</b>	
<b>I Current Assets</b>	2,266,393,949,839	<b>I Current Liabilities</b>	515,025,825,419
Cash and deposits	722,827,898,711	Accounts refundable	6,289,386,241
Unpaid overdue accounts	79,203,682,872	Metropolitan debt	374,456,658,797
Allowance for loss on unpaid receivables	△ 4,595,848,803	Short-term borrowings	1,500,000
Funds and financial reserves	1,067,027,575,153	Borrowings from other accounts	0
Adjusted fund for public finance	715,774,329,652	Borrowings from funds	0
Sinking fund	351,253,245,501	Other short-term borrowings	1,500,000
Short-term loans	402,325,405,081	Lease liabilities	0
Allowance for loss on bad loans	△ 394,763,175	Accounts payable	0
Other current assets	0	Deferred payments	0
<b>II Fixed Assets</b>	34,983,511,323,616	Unpaid guarantee obligations	0
<b>1 Administrative property</b>	8,099,897,732,439	Other accounts payable	0
<b>1 Tangible fixed assets</b>	8,094,408,376,974	Allowance for bonuses	134,278,280,381
Buildings	2,272,659,903,878	Other current liabilities	0
Structures	280,694,340,955	<b>II Fixed Liabilities</b>	5,696,199,206,398
Trees and forests	792,233,281	Metropolitan debt	4,611,345,562,011
Ships	3,037,594,544	Long-term borrowings	370,220,972
Aircraft	720,835,213	Borrowings from other accounts	0
Floating piers, etc.	2,248,576,350	Borrowing from funds	0
Land	5,534,254,892,753	Other long-term borrowings	370,220,972
<b>2 Intangible fixed assets</b>	5,489,355,465	Lease liabilities	0
Land-use rights	5,489,355,465	Allowance for retirement benefits	1,047,468,214,795
Other intangible fixed assets	0	Other allowances	0
<b>2 Ordinary property</b>	1,408,045,903,502	Other fixed liabilities	37,015,208,620
<b>1 Tangible fixed assets</b>	1,394,981,207,719	Security deposits	17,015,208,620
Buildings	283,472,968,710	Other fixed liabilities	20,000,000,000
Structures	37,546,320,469		
Trees and forests	92,952,453		
Ships	4		
Aircraft	0		
Floating piers, etc.	3,066,540		
Land	1,073,865,899,543		
<b>2 Intangible fixed assets</b>	13,064,695,783		
Land-use rights	396,980,787		
Other intangible fixed assets	12,667,714,996		
<b>3 Movable properties</b>	76,407,704,948		
<b>4 Infrastructure assets</b>	15,159,870,991,376		
<b>1 Tangible fixed assets</b>	15,144,952,004,991		
Buildings	44,165,851,009		
Structures	2,004,338,832,617		
Floating piers, etc.	1,099,983,633		
Land	13,095,347,337,732		
<b>2 Intangible fixed assets</b>	14,918,986,385		
Land-use rights	14,918,986,385		
Other intangible fixed assets	0		
<b>5 Software</b>	26,710,450,326		
<b>6 Lease assets</b>	0		
<b>7 Construction in progress</b>	1,618,452,846,411		
<b>8 Software in progress</b>	43,283,692,817		
<b>9 Investments and other assets</b>	8,550,842,001,797		
Securities	240,508,217,947		
Investments in capital	1,405,391,842,040		
Allowance for investment loss	0		
Investments in public enterprise accounts	2,312,039,678,807		
Long-term loans	1,137,446,476,702		
Allowance for loss on bad loans	△ 5,905,916,540		
Other long-term debts	7,772,686,263		
Funds and financial reserves	3,253,797,205,438		
Sinking fund	1,108,830,258,659		
Special purpose fund	1,827,736,680,200		
Managed fixed amount financial reserve	317,230,266,579		
Other investments	199,791,811,140		
		<b>TOTAL LIABILITIES</b>	6,211,225,031,817
		<b>NET ASSETS</b>	
		Net assets,	31,038,680,241,638
		including net increase(or decrease) for	
		the period	668,641,911,568
		<b>TOTAL NET ASSETS</b>	31,038,680,241,638
<b>TOTAL ASSETS</b>	37,249,905,273,455	<b>TOTAL LIABILITIES AND NET ASSETS</b>	37,249,905,273,455

## 2. Combined Statement of Operating Costs

From April 1, 2024

To March 31, 2025

Description of accounts	Amount (yen)
<b>ORDINARY REVENUE AND EXPENSES</b>	
<b>I Operating Revenue and Expenses</b>	<b>448,004,934,470</b>
1 Operating revenue	10,646,837,201,993
Metropolitan taxes	5,964,642,279,356
Local consumption tax (before settlement)	2,687,846,013,347
Local transfer taxes	72,710,834,667
Special local government grants	49,138,820,000
Subsidy for municipalities which locate national facilities	43,548,000
Revenue from other tax sources	13,234,718
National treasury disbursements	776,010,595,513
Traffic safety special grants	2,497,961,000
Receipt from operations (Special Accounts)	442,946,336
Charges and contributions	479,692,941,252
Rents and fees	143,920,598,335
Revenue from property	15,657,570,444
Revenue from commissioned projects	53,009,254,265
Revenue from other business and sales	396,230,401,280
Donations	63,686,429
Transfer from other accounts	4,916,517,051
Other operating revenue	0
2 Operating expenses	10,198,832,267,523
Tax-related subsidies	1,817,326,833,106
Salary and wages	1,490,988,401,461
Service and supplies	492,123,020,017
Maintenance and repairs	127,308,959,204
Social welfare	281,596,092,588
Local consumption tax settlement	1,765,535,714,479
Financial assistance for non-capital investment	2,907,361,703,299
Portion of subsidies (with state aids) granted for capital investment but used for non-capital expenses	73,919,660,002
Portion of subsidies (without state aids) granted for capital investment but used for non-capital expenses	361,084,287,111
Financial assistance for capital investment (initiated/owned by the national government)	30,805,687,530
Non-capital investment	149,297,815,556
Subsidies to other accounts	153,747,623,426
Depreciation and amortization	239,906,280,897
Provision for guaranteed obligations	0
Provision for allowance for loss on unpaid receivables	4,313,073,160
Provision for allowance for loss on bad loans	4,474,915,347
Provision for allowance for bonuses	134,278,280,381
Provision for allowance for retirement benefits	163,893,890,948
Provision for other allowances	0
Other operating expenses	870,029,011
<b>II Financial Revenue and Expenses</b>	<b>△ 23,248,484,185</b>
1 Financial revenue	19,626,491,941
Interest and dividend	19,626,491,941
2 Financial expenses	42,874,976,126
Interest on Metropolitan debt	40,453,984,531
Debt issuing expenses	2,081,362,770
Discount on debt issuance	339,286,360
Interest on borrowing from other accounts, etc.	342,465
<b>Surplus from ordinary activities</b>	<b>424,756,450,285</b>
<b>EXTRAORDINARY GAINS AND LOSSES</b>	<b>183,418,177,247</b>
1 Extraordinary gains	204,303,802,042
Gain on sales of fixed assets	7,497,249,175
Other extraordinary gains	196,806,552,867
2 Extraordinary losses	20,885,624,795
Loss on sales of fixed assets	449,248,132
Loss on disposal of fixed assets	4,576,596,001
Disaster restoration	1,147,590,902
Loss on unpaid receivables	1,270,836,999
Loss on bad loans	44,681,556
Other extraordinary losses	13,396,671,205
<b>Net surplus for the period</b>	<b>608,174,627,532</b>

### 3. Combined Cash Flow Statement

From April 1, 2024  
To March 31, 2025

Description of accounts	Amount (yen)	Description of accounts	Amount (yen)
<b>I Cash Flows from Operating Activities (administration services)</b>		<b>II Cash Flows from Investing Activities (i.e. Infrastructure Development)</b>	
Tax and dues	8,772,271,463,251	National treasury disbursements	61,700,766,692
Metropolitan taxes	5,962,519,012,519	National treasury disbursements	52,104,515,223
Local consumption tax (before settlement)	2,687,846,013,347	Charges and contributions	9,204,946,286
Local transfer taxes	72,710,834,667	Transfer from other accounts, etc.	391,305,183
Special local government grants	49,138,820,000	Proceeds from property	226,832,815,896
Subsidy for municipalities which locate national facilities	43,548,000	Proceeds from sales of property	226,832,815,896
Revenue from other tax sources	13,234,718	Transfer from funds and financial reserves	671,189,844,431
National treasury disbursements	797,082,247,470	Adjusted fund for public finance	0
National treasury disbursements	794,584,286,470	Sinking fund	304,211,866,000
Traffic safety special grants	2,497,961,000	Special purpose fund	366,977,978,431
Other proceeds from operating activities	1,108,787,607,420	Managed fixed amount financial reserve	0
Receipts from operations (Special Accounts)	444,081,974	Collection of loans, etc.	267,106,097,670
Charges and contributions	479,610,740,025	Proceeds from security deposits	657,554,088
Rents and fees	143,588,376,360	Payments for development of infrastructure	425,551,448,013
Revenue from property	15,659,449,504	Service and supplies	34,106,936,625
Revenue from commissioned projects	53,009,460,509	Financial assistance for non-capital investment	10,318,596
Revenue from other business and sales	394,323,510,726	Portion of subsidies (with state aids) granted for capital investment but used for non-capital expenses	104,433,379,900
Donations	63,686,429	Portion of subsidies (without state aids) granted for capital investment but used for non-capital expenses	287,000,812,892
Transfer from other accounts	22,088,301,893	Transfer to funds and financial reserves	577,557,636,389
Financial revenue	19,626,491,941	Adjusted fund for public finance	83,533,553,905
Interest and dividend	19,626,491,941	Sinking fund	270,680,974,000
Tax-related subsidies	1,817,326,833,106	Special purpose fund	222,062,450,760
Tax-related subsidies	1,817,326,833,106	Managed fixed amount financial reserve	1,280,657,724
Payments for operating activities	7,908,992,837,311	Loans and capital investments, etc.	742,421,201,040
Salary and wages	1,709,731,355,561	Investments in capital	355,708,254,058
Service and supplies	492,122,865,517	Subsidies to other accounts	70,488,967,329
Maintenance and repairs	127,308,959,204	Loans	316,223,979,653
Social welfare	281,596,092,588	Payments for security deposits	703,140,184
Local consumption tax settlement	1,765,535,714,479	<b>Net cash flows used in investing activities</b>	<b>△ 518,746,346,849</b>
Financial assistance for non-capital investment	2,913,140,591,893	<b>Net cash flows provided by operating and investing activities</b>	<b>394,008,136,625</b>
Portion of subsidies (with state aids) granted for capital investment but used for non-capital expenses	73,919,660,002		
Portion of subsidies (without state aids) granted for capital investment but used for non-capital expenses	361,084,287,111	<b>III Cash Flows from Financing Activities</b>	
Financial assistance for capital investment (initiated/owned by the national government)	30,805,687,530	Proceeds from financing activities	617,465,349,516
Subsidies to other accounts	153,747,623,426	Metropolitan debt	296,635,313,640
Financial expenses	57,546,065,289	Borrowing from other accounts, etc.	0
Interest and commission on Metropolitan debt	57,545,722,824	Borrowings from funds	0
Interest on borrowing from other accounts, etc.	342,465	Transfer from other accounts	320,830,035,876
Extraordinary payments	1,147,590,902	Payments for financing activities	898,464,065,260
Disaster restoration	1,147,590,902	Redemption of Metropolitan debt (debt principal)	898,462,839,262
		Repayment of borrowing to other accounts	1,225,998
		Repayment of borrowing to funds	0
<b>Net cash flows provided by operating activities</b>	<b>912,754,483,474</b>	<b>Net cash flows used in financing activities</b>	<b>△ 280,998,715,744</b>
		<b>Net increase in cash for the period</b>	<b>113,009,420,881</b>
		<b>Cash at the beginning of period</b>	<b>609,818,477,830</b>
		<b>Cash at the end of period</b>	<b>722,827,898,711</b>

4. Combined Statement of Changes in Net Assets

From April 1, 2024  
To March 31, 2025

(yen)

	Opening balance	National treasury disbursements	Contributions, transfer from other accounts, etc. for capital investment	Assessed value of donated property	Transfer to other municipalities	Inter-account transactions	Other surplus	TOTAL
Balance at the beginning of period	19,023,423,532,668	1,739,044,459,031	118,882,677,339	754,599,645,750	△ 177,599,693,847	0	8,911,687,709,129	30,370,038,330,070
Net change for the period		52,102,313,746	9,596,251,469	9,106,011,201	△ 10,337,292,380	0	608,174,627,532	668,641,911,568
Increase (decrease) of fixed assets, etc.		52,102,313,746	9,596,251,469	9,106,011,201	△ 10,337,292,380	△ 52,704,132,310		7,763,151,726
Increase (decrease) of Metropolitan debt						△ 9,340,659,884		△ 9,340,659,884
Other inter-account transactions						62,044,792,194		62,044,792,194
Net surplus for the period							608,174,627,532	608,174,627,532
Balance at the end of period	19,023,423,532,668	1,791,146,772,777	128,478,928,808	763,705,656,951	△ 187,936,986,227	0	9,519,862,336,661	31,038,680,241,638

5. Supporting Schedule

(1) Tangible and Intangible Fixed Assets

(yen)

Asset Description	Balance at the beginning of period	Net increase (decrease) for the period	Balance at the end of period	Accumulated depreciation at the end of period	Depreciation and amortization for the period	Net book value at the end of period
<b>TANGIBLE FIXED ASSETS</b>	31,867,753,233,378	385,052,180,504	32,252,805,413,882	5,923,003,272,839	237,033,656,118	26,329,202,141,043
Administrative Property(used solely for public administration purposes)	11,647,795,324,805	145,075,732,125	11,792,871,056,930	3,698,462,679,956	147,541,955,706	8,094,408,376,974
Buildings	5,385,101,443,211	64,103,332,182	5,449,204,775,393	3,176,544,871,515	126,833,579,901	2,272,659,903,878
Structures	750,699,767,078	11,896,978,676	762,596,745,754	481,902,404,799	18,477,131,141	280,694,340,955
Trees and forests	791,513,417	719,864	792,233,281	0	0	792,233,281
Ships	17,053,949,201	0	17,053,949,201	14,016,354,657	702,029,141	3,037,594,544
Aircraft	24,838,371,369	0	24,838,371,369	24,117,536,156	1,329,673,174	720,835,213
Floating piers, etc.	4,102,790,479	27,298,700	4,130,089,179	1,881,512,829	199,542,349	2,248,576,350
Land	5,465,207,490,050	69,047,402,703	5,534,254,892,753	0	0	5,534,254,892,753
Ordinary Property	1,951,859,542,953	3,228,073,845	1,955,087,616,798	560,106,409,079	21,521,883,326	1,394,981,207,719
Buildings	717,876,818,765	10,838,039,396	728,714,858,161	445,241,889,451	19,169,870,754	283,472,968,710
Structures	148,247,682,086	1,070,346,959	149,318,029,045	111,771,708,576	2,351,252,069	37,546,320,469
Trees and forests	93,184,453	△ 232,000	92,952,453	0	0	92,952,453
Ships	894,700,000	0	894,700,000	894,699,996	0	4
Aircraft	0	0	0	0	0	0
Floating piers, etc.	2,201,177,596	0	2,201,177,596	2,198,111,056	760,503	3,066,540
Land	1,082,545,980,053	△ 8,680,080,510	1,073,865,899,543	0	0	1,073,865,899,543
Movable Properties (valued at 1,000,000 or greater)	235,124,013,009	8,467,913,978	243,591,926,987	167,184,222,039	12,909,335,471	76,407,704,948
Infrastructure Assets	16,543,330,127,176	99,471,839,580	16,642,801,966,756	1,497,849,961,765	55,060,481,615	15,144,952,004,991
Buildings	129,360,616,476	82,532,038	129,443,148,514	85,277,297,505	3,817,366,143	44,165,851,009
Structures	3,392,322,861,674	21,615,775,789	3,413,938,637,463	1,409,599,804,846	51,190,889,148	2,004,338,832,617
Floating piers, etc.	4,049,932,549	22,910,498	4,072,843,047	2,972,859,414	52,226,324	1,099,983,733
Land	13,017,596,716,477	77,750,621,255	13,095,347,337,732	0	0	13,095,347,337,732
Lease assets	0	0	0	0	0	0
Construction in progress	1,489,644,225,435	128,808,620,976	1,618,452,846,411	0	0	1,618,452,846,411
<b>INTANGIBLE FIXED ASSETS</b>	74,882,607,139	37,395,354,582	112,277,961,521	8,810,780,745	2,872,624,779	103,467,180,776
Administrative Property(used solely for public administration purposes)	5,489,355,465	0	5,489,355,465	0	0	5,489,355,465
Land-use rights	5,489,355,465	0	5,489,355,465	0	0	5,489,355,465
Other intangible fixed assets	0	0	0	0	0	0
Ordinary Property	12,801,765,031	262,930,752	13,064,695,783	0	0	13,064,695,783
Land-use rights	396,980,787	0	396,980,787	0	0	396,980,787
Other intangible fixed assets	12,404,784,244	262,930,752	12,667,714,996	0	0	12,667,714,996
Infrastructure Assets	14,916,254,233	2,732,152	14,918,986,385	0	0	14,918,986,385
Land-use rights	14,916,254,233	2,732,152	14,918,986,385	0	0	14,918,986,385
Other intangible fixed assets	0	0	0	0	0	0
Software	15,618,469,695	19,902,761,376	35,521,231,071	8,810,780,745	2,872,624,779	26,710,450,326
Software in progress	26,056,762,715	17,226,930,102	43,283,692,817	0	0	43,283,692,817
<b>TOTAL</b>	31,942,635,840,517	422,447,534,886	32,365,083,375,403	5,932,414,053,584	239,906,280,897	26,432,669,321,819

(2) Allowance

(yen)

Category	Balance at the beginning of period	Increase for the period	Decrease for the period		Balance at the end of period
			Application of allowance	Others	
Allowance for loss on unpaid receivables	3,602,335,105	4,329,934,906	3,319,559,462	16,861,746	4,595,848,803
Allowance for loss on bad loans	1,945,838,060	4,669,498,961	120,073,692	194,583,614	6,300,679,715
Allowance for investment loss	0	0	0	0	0
Allowance for bonuses	123,360,935,675	134,278,280,381	123,360,935,675	0	134,278,280,381
Allowance for retirement benefits	978,697,647,511	163,893,890,948	95,123,323,664	0	1,047,468,214,795
<b>TOTAL</b>	1,107,606,766,351	307,171,605,196	221,923,892,493	211,445,360	1,192,643,023,694

## 6. Notes to the Financial Statements

Fiscal Year 2023 From April 1, 2023 To March 31, 2024	Fiscal Year 2024 From April 1, 2024 To March 31, 2025
<p><b>1. Significant Accounting Policies</b></p> <p>(1) Method of Depreciation for Tangible Fixed Assets</p> <p>a) Administrative property, ordinary property, lease assets and infrastructure assets</p> <p>For tangible fixed assets listed under administrative properties, ordinary properties, and lease assets, depreciation is based on the straight-line depreciation method in accordance with the useful life criteria set forth in the “Administrative Guidelines for the Registry of Public Property owned by the Tokyo Metropolitan Government.”</p> <p>For tangible fixed assets listed under infrastructure assets, depreciation is based on the straight-line depreciation method in accordance with the useful life criteria set forth in the “Administrative Guidelines for the Registry of Public Property owned by the Tokyo Metropolitan Government” and the “Bureau of Construction Standards for Infrastructure Asset Management.” However, in the case of road pavement, for example, the replacement cost method is adopted, and the cost for partial replacement, i.e. the paving cost, is solely expensed.</p> <p>b) Movable properties (valued at ¥1,000,000 or greater)</p> <p>Movable properties are depreciated based on the straight-line depreciation method in accordance with the useful life criteria set forth in the “Useful Life Standards for Movable Properties”.</p>	<p><b>1. Significant Accounting Policies</b></p> <p>(1) Method of Depreciation for Tangible Fixed Assets</p> <p>a) Administrative property, ordinary property and infrastructure assets</p> <p>For tangible fixed assets listed under administrative properties and ordinary properties, depreciation is based on the straight-line depreciation method in accordance with the useful life criteria set forth in the “Administrative Guidelines for the Registry of Public Property owned by the Tokyo Metropolitan Government.”</p> <p>For tangible fixed assets listed under infrastructure assets, depreciation is based on the straight-line depreciation method in accordance with the useful life criteria set forth in the “Administrative Guidelines for the Registry of Public Property owned by the Tokyo Metropolitan Government” and the “Bureau of Construction Standards for Infrastructure Asset Management.” However, in the case of road pavement, for example, the replacement cost method is adopted, and the cost for partial replacement, i.e. the paving cost, is solely expensed.</p> <p>b) Movable properties (valued at ¥1,000,000 or greater)</p> <p style="text-align: center;">See left</p>
<p>(2) Method of Amortization for Intangible Fixed Assets</p> <p>a) Superficies, easement, patents, copyrights, etc. are not amortized.</p> <p>b) Software is amortized through the straight-line method, with a useful life of 5 years and residual value of zero.</p>	<p>(2) Method of Amortization for Intangible Fixed Assets</p> <p>a) Superficies, easement, patents, copyrights, etc.</p> <p style="text-align: center;">See left</p> <p>b) Software</p> <p style="text-align: center;">See left</p>
<p>(3) Method and Criterion for Evaluating Securities and Investments in Capital</p> <p>Securities and investments in capital are the</p>	<p>(3) Method and Criterion for Evaluating Securities and Investments in Capital</p>

<p style="text-align: center;">Fiscal Year 2023 From April 1, 2023 To March 31, 2024</p>	<p style="text-align: center;">Fiscal Year 2024 From April 1, 2024 To March 31, 2025</p>
<p>capital and shares of Policy Collaboration Organizations, etc. held by the Tokyo Metropolitan Government and are booked according to their acquisition costs. When the market or real value of the investment has declined significantly, the devalued price shall replace the carrying book value.</p>	<p style="text-align: center;">See left</p>
<p>(4) Criterion for Booking Allowance Provisions</p> <p>a) Allowance for loss on unpaid receivables</p> <p>A portion of unpaid overdue accounts attributable to nonpayment of metropolitan taxes, rents, and such, might become irrecoverable due to the expiration of the prescription period or other causes. Thus, an allowance for losses on unpaid receivables is provided for by multiplying the percentage of credit loss - a percentage derived by the recent collection status of said accounts, the financial condition of the debtor(s), the actual amount of credit loss during the past 3 years, and such - by the balance of the said receivables at the end of the fiscal year.</p> <p>If a more practical method of calculation exists for individual credit situations, that method is used to book allowance for losses.</p> <p>b) Allowance for loss on bad loans</p> <p>A portion of existing loans might become irrecoverable if a reduction or exemption of repayment is granted. Thus, an allowance for losses on bad loans is provided for by multiplying the percentage of credit loss - a percentage derived by the recent collection status of said loans, the financial condition of the borrower(s), the actual amount of write-down during the past 3 years, and such - by the balance of loans outstanding at the end of the fiscal year.</p> <p>If a more practical method of calculation exists for individual credit situations, that method is used to book allowance for losses.</p> <p>c) Allowance for investment loss</p> <p>Of securities and investments in capital of organizations that provide administrative services, when the market or real value has</p>	<p>(4) Criterion for Booking Allowance Provisions</p> <p>a) Allowance for loss on unpaid receivables</p> <p style="text-align: center;">See left</p> <p>b) Allowance for loss on bad loans</p> <p style="text-align: center;">See left</p> <p>c) Allowance for investment loss</p> <p style="text-align: center;">See left</p>

<p style="text-align: center;">Fiscal Year 2023 From April 1, 2023 To March 31, 2024</p>	<p style="text-align: center;">Fiscal Year 2024 From April 1, 2024 To March 31, 2025</p>
<p>declined to a certain extent from the acquisition value, the difference is booked as allowance for investment loss. If the market or real value recovers, the allowance is reversed.</p> <p>d) Allowance for retirement benefits The allowance for retirement benefits is equivalent to the lump-sum payment due to the employees if all of them voluntarily left their posts at the end of the fiscal year.</p> <p>e) Allowance for bonuses Of bonuses and subsequent statutory welfare expenses to be paid to employees in the following fiscal year, the amount that should be included in this fiscal year is booked as allowance for bonuses.</p>	<p>d) Allowance for retirement benefits  See left</p> <p>e) Allowance for bonuses  See left</p>
<p>(5) Conversion of assets and liabilities denominated in foreign currency into Japanese yen The Tokyo Metropolitan Government has raised foreign debts in the U.S. and Europe, both of which are covered by swap contracts between the said foreign currency and Japanese yen. Consequently, the debts are booked in their original yen amounts at time of issuance since the principal and debt interest is considered to assume no risk due to currency rate fluctuations.</p>	<p>(5) Conversion of assets and liabilities denominated in foreign currency into Japanese yen  See left</p>
<p>(6) Other important matters fundamental to the preparation of financial statements</p> <p>a) Valuation of fixed assets The valuation of public properties, movable properties, infrastructure assets and software is based on their acquisition costs.</p> <p>b) Presentation of gross and net amounts in the financial statements In the Combined Accounts, the transfer between accounts, as well as debts and credits are offset and the monetary value is presented on a net basis. In the statement of operating costs, if an allowance is provided and reversed in the same year, the amount of provision for the said allowance (to be posted to operating expenses), and the amount of reversal thereof (to be posted</p>	<p>(6) Other important matters fundamental to the preparation of financial statements</p> <p>a) Valuation of fixed assets  See left</p> <p>b) Presentation of gross and net amounts in the financial statements  See left</p>

Fiscal Year 2023 From April 1, 2023 To March 31, 2024	Fiscal Year 2024 From April 1, 2024 To March 31, 2025
to other operating revenue) are offset and presented on a net basis.	
<b>2. Change of Significant Accounting Policies</b>  _____	<b>2. Change of Significant Accounting Policies</b>  _____
<b>3. Significant Subsequent Events</b>  _____	<b>3. Significant Subsequent Events</b>  _____

#### 4. Contingent Liabilities

- (1) Total amount of commitments by contract authorization involving debt guarantee and compensation for loss, of which the liability is contingent

Category	As of March 31, 2025
To public corporations, institutions, etc.	(Yen) 43,872,804,000
General Account	43,872,804,000
To others	286,965,470,000
General Account	286,965,470,000
TOTAL	330,838,274,000
General Account	330,838,274,000

#### 5. Additional Information

- (1) Two month account adjustment period

Although the financial statements are prepared based upon information as of March 31, 2025, an adjustment period is adopted by the Metropolitan Government in closing its books. This adjustment period is from the end of the fiscal year until the “account closure date” of May 31 as stipulated in Article 235-5 of the Local Autonomy Act. Figures reflecting cash receipts and disbursement and the subsequent fluctuations of assets and liabilities during this period constitute the final fiscal year end figures. (i.e. The accounting period is extended by two months to absorb cash transactions involving debt or credit defined at the end of the fiscal year.)

(2) Cash other than annual revenue and expenditures

Cash other than annual revenue and expenditures (cash in custody that does not fall under the possession of the Tokyo Metropolitan Government as stipulated in Paragraph 3, Article 235-4 of the Local Autonomy Act) is not booked in the financial statements. As of March 31, 2025, cash other than annual revenue and expenditures was 60,456,121,625 yen.

(3) Amounts committed to subsidize interest payments and such in following years

Category	As of March 31, 2025
Interest subsidies	(Yen) 12,339,809,000
General Account	12,339,809,000
Others	1,728,086,917,000
General Account	1,574,664,935,000
National Health Insurance Account	2,970,000
Metropolitan Public Housing Account	153,199,944,000
Land Acquisition Account	73,868,000
Waterfront Urban Infrastructure Development Project Account	145,200,000
TOTAL	1,740,426,726,000
General Account	1,587,004,744,000
National Health Insurance Account	2,970,000
Metropolitan Public Housing Account	153,199,944,000
Land Acquisition Account	73,868,000
Waterfront Urban Infrastructure Development Project Account	145,200,000

(4) Planned payments for projects brought forward

Category	As of March 31, 2025
Budget carried over	(Yen) 109,887,344,000
General Account	101,858,464,000
Tokyo Metropolitan Hospital Organization Loans and Other Services Account	334,934,000
Metropolitan Public Housing Account	7,436,766,000
Land Acquisition Account	187,897,000
Waterfront Urban Infrastructure Development Project Account	69,283,000
Budget carried over due to unforeseeable events	8,978,958,000
General Account	8,978,958,000
<b>TOTAL</b>	<b>118,866,302,000</b>
General Account	110,837,422,000
Tokyo Metropolitan Hospital Organization Loans and Other Services Account	334,934,000
Metropolitan Public Housing Account	7,436,766,000
Land Acquisition Account	187,897,000
Waterfront Urban Infrastructure Development Project Account	69,283,000

(5) Temporary Borrowing

For a temporary accommodation of funds, 100 billion yen was transferred from the Adjusting Fund for Public Finance on May 31, 2024, and refunded there to by June 5, 2024. The total amount of interest of these financings was 342,465 yen, and was borne by the General Account.

(6) Other items which are helpful for better understanding the financial statements

a) Provision for allowances and other operating revenue arising from reversal of relevant allowances

In combining accounts, the balance arising from the provision and reversal of an allowance is aggregated and presented on a net basis.

Financial Statement	Account Title (Debit)	Amount	Account Title (Credit)	Amount
Statement of Operating Costs	Provision for allowance for loss on unpaid receivables	(Yen) 5,763,553	Other operating revenue	(Yen) 208,314,854
	Provision for allowance for loss on bad loans	194,581,798		
	Provision for allowance for retirement benefits	7,969,503		

b) Transfer between accounts to be offset when combining accounts

Transactions between accounts are summarized as follows.

(The amounts below are offset and balanced out in the combined financial statements.)

Financial Statement	Account Title (Debit)	Amount	Account Title (Credit)	Amount
Balance Sheet		(Yen)	Net assets (Transfer from General Account)	(Yen) 5,300,931,690
Statement of Operating Costs	Transfer to General Account	787,885,914,739	Transfer from General Account	1,367,318,009,662
	Operating expenses - Tax-related subsidies	1,259,932,193,000	Operating revenue - Metropolitan taxes	779,783,390,138
	Operating expenses - Financial assistance for non-capital investment	71,134	Operating revenue - Transfer from other accounts	8,103,483,047
	Operating expenses - Portion of subsidies (without state aids) granted for capital investment but used for non-capital expenses	4,325,675,997	Extraordinary gains - Gain on sales of fixed assets	4,325,675,997
	Operating expenses - Subsidies to other accounts	112,687,635,664		
Balance Sheet/ Statement of Operating Costs TOTAL		2,164,831,490,534		2,164,831,490,534

Financial Statement	Account Title (Payments)	Amount	Account Title (Receipts or Proceeds)	Amount
Cash Flow Statement	Transfer to General Account - Operating Activities	(Yen) 787,887,177,331	Transfer from General Account - Operating Activities	(Yen) 1,407,538,678,716
	Payments for Operating Activities - Tax-related subsidies	1,259,932,193,000	Transfer from General Account - Investing Activities	248,032,882,578
	Payments for Operating Activities - Financial assistance for non-capital investment	71,134	Transfer from General Account - Financing Activities	123,704,100,349
	Payments for Operating Activities - Subsidies to other accounts	113,869,249,883	Proceeds from Operating Activities - Metropolitan taxes	779,783,390,138
	Payments for Operating Activities - Interest and commission on Metropolitan debt	41,354,570,590	Proceeds from Operating Activities - Transfer from other accounts	10,418,593,694
	Payments for Investing Activities - Portion of subsidies (without state aids) granted for capital investment but used for non-capital expenses	7,150,998,078	Proceeds from Investing Activities - Proceeds from property	7,150,998,078
	Payments for Investing Activities - Sinking fund	268,206,390,346	Proceeds from Investing Activities - Transfer from other accounts, etc.	25,459,307,158
	Payments for Investing Activities - Subsidies to other accounts	2,000,000,000	Proceeds from Investing Activities - Revenue from collection of loans	1,451,400,000
	Payments for Financing Activities - Redemption of Metropolitan debt (debt principal)	135,014,432,946	Proceeds from financing activities - Borrowing from other accounts, etc.	2,000,000,000
	Payments for Financing Activities - Repayment of borrowing to other accounts	1,451,400,000	Proceeds from financing activities - Transfer from other accounts	11,327,132,597
Cash Flow Statement TOTAL	2,616,866,483,308		2,616,866,483,308	

c) Inter-Account debts and credits

Inter-Account debts and credits are summarized as follows.

(The amounts below are offset and balanced out in the combined financial statements.)

Account	Asset	Amount	Liability	Amount
Metropolitan Public Housing Account		(Yen)	Current liabilities - Borrowings from other accounts	(Yen) 1,731,400,000
Metropolitan Public Housing Tenants Security Deposit Account	Current Assets - Short-term loans	1,731,400,000		
Metropolitan Public Housing Account			Fixed liabilities - Borrowings from other accounts	7,551,400,000
Metropolitan Public Housing Tenants Security Deposit Account	Fixed Assets - Long-term loans	7,551,400,000		
TOTAL		9,282,800,000		9,282,800,000

## 6. Other References

### (1) Balance Sheet

#### a) Details of securities, investments and loans

Category	To Tokyo Metropolitan Government Policy Collaboration Organizations	To other organizations	Total
Securities	(Yen) 111,121,408,858	(Yen) 129,386,809,089	(Yen) 240,508,217,947
Investments in capital	609,718,943,232	795,672,898,808	1,405,391,842,040
Loans	310,703,122,757	1,229,068,759,026	1,539,771,881,783

#### b) Planned redemption of Metropolitan debt and borrowings

Category	Redemption In FY2025	Redemption in and after FY2026	Total
Metropolitan debt	(Yen) 374,456,658,797	(Yen) 4,611,345,562,011	(Yen) 4,985,802,220,808
General Account	331,208,682,281	4,080,684,625,229	4,411,893,307,510
Single Parent Welfare Loan Fund Account	2,838,410,884	18,703,918,019	21,542,328,903
Tokyo Metropolitan Hospital Organization Loans and Other Services Account	4,095,338,373	56,931,644,979	61,026,983,352
Small and Medium Enterprise Facility Installation Fund Account	1,595,843,813	234,778,000	1,830,621,813
Slaughter House Account	345,000,000	5,910,000,000	6,255,000,000
Metropolitan Public Housing Account	34,373,383,446	448,880,595,784	483,253,979,230
Other borrowings	1,500,000	370,220,972	371,720,972
Small and Medium Enterprise Facility Installation Fund Account	1,500,000	370,220,972	371,720,972
TOTAL	374,458,158,797	4,611,715,782,983	4,986,173,941,780
General Account	331,208,682,281	4,080,684,625,229	4,411,893,307,510
Single Parent Welfare Loan Fund Account	2,838,410,884	18,703,918,019	21,542,328,903
Tokyo Metropolitan Hospital Organization Loans and Other Services Account	4,095,338,373	56,931,644,979	61,026,983,352
Small and Medium Enterprise Facility Installation Fund Account	1,597,343,813	604,998,972	2,202,342,785
Slaughter House Account	345,000,000	5,910,000,000	6,255,000,000
Metropolitan Public Housing Account	34,373,383,446	448,880,595,784	483,253,979,230

(2) Statement of Operating Costs

a) Details of revenues and their accounting basis

Account	Description and Accounting Basis
Operating revenue	
Metropolitan taxes	Ordinary taxes (excluding local consumption tax) as defined in the current Local Tax Act, taxes provided for in the former law, special purpose taxes and a special-purpose discretionary tax (namely, accommodation tax provided for in the Tokyo Metropolitan Accommodation Tax Ordinance) are recognized as revenue when they are received and booked accordingly.
Local consumption tax (before settlement)	Local consumption tax is booked upon receipt before its final adjustment among prefectures.
Local transfer taxes	Petroleum gas transfer tax, special tonnage transfer tax, aviation fuel transfer tax, local gasoline transfer tax, forest environment transfer tax, motor vehicle tonnage transfer tax and special corporate enterprise transfer tax are booked as revenue upon receipt.
Special local government grants	<p>(a) Grants provided to compensate for reduced individual inhabitant tax revenue of local governments resulting from special tax deductions such as that for housing loan balances are booked as revenue.</p> <p>(b) Grants provided to compensate for reduced individual inhabitant tax revenue of local governments resulting from Flat-amount cut of personal income tax.</p> <p>(c) Grants provided to compensate for reduced revenue of local governments due to the lowering of an expansion of exceptional measures of fixed assets tax to realize the productivity revolution.</p>
Subsidy for municipalities which locate national facilities	The national government offers a subsidy to municipalities which locate national facilities as alternative financial resource for fixed assets tax. The subsidy is booked as revenue upon receipt.
Revenue from other tax sources	Metropolitan inhabitant tax on interest income after settlement among prefectures and revenues from the collection of delinquent taxes are booked upon receipt.
National treasury disbursements	Disbursements from the national government are booked as revenue when allotted to operating activities.
Traffic safety special grants	Based on the Road Traffic Act, the national government allocates revenues from fines, etc. to local governments as grants to establish road traffic safety facilities and their management. The grants are booked as revenue.
Receipts from operations (Special Accounts)	When the special accounts receive loan interest, premiums or damages for contract breaches, they are booked as revenue.
Charges and Contributions	Incoming public charges and contributions are booked as revenue when they are applied to the operating activities.
Rents and fees	Rents and fees are booked as revenue upon receipt.
Revenue from property	Rents, sales and other revenue from properties are booked as revenue upon receipt.
Revenue from commissioned	Revenue from commissioned projects is booked as revenue upon receipt.

projects	
Revenue from other business and sales	Revenue from profit-making businesses, proceeds from the sale of movable assets, etc. are booked as revenue upon receipt.
Donations	Donations are booked as revenue upon receipt.
Transfer from other accounts	Money transferred from other accounts is booked as revenue when it is applied to operating activities.
Other operating revenue	Other revenue from operating activities is booked under this title.
Financial revenue	
Interest and dividends	Interest on bank deposits, dividends from stocks and other financial instruments are booked upon receipt.
Extraordinary gains	
Gain on sales of fixed assets	Proceeds (or receivables) from sales of fixed assets (other than securities and investments) are offset with the book value of said assets, and recognized as a gain if the proceeds exceed the book value.
Other extraordinary gains	Gains from the sales of securities and investments, reversal of allowances, prior-year adjustments, etc. are booked under this title.

b) Local consumption tax and local consumption tax settlement

In order to clarify revenue and expenditures related to local consumption tax, in the operating revenue, local taxes are classified as metropolitan taxes and local consumption tax (before settlement), and similarly, in the operating expenses, financial assistance for non-capital investment is described separately as local consumption tax settlement and financial assistance for non-capital investment.

c) Expenses relevant to capital investment

“Expenses for capital investment, with national subsidies”, “Expenses for capital investment with no national subsidies,” and “Expenses relevant to the nation’s government’s capital investment” are all accounted for as operating expenses since these costs are not added to the acquisition cost of the fixed assets of the Tokyo Metropolitan Government on account of their nature.

d) Major items under other extraordinary gains and losses

Of the other extraordinary gains, special income from offering shares of business cooperation organization revealed a gain of 148,861,256,500 yen and prior-period adjustments revealed a gain of 14,750,707,332 yen. Of the other extraordinary losses, prior-period adjustments revealed a loss of 13,387,248,995 yen.

(3) Cash Flow Statement

The following is a breakdown of the difference between the “net surplus for the period” in the statement of operating costs and “net cash flows provided by operating activities” in the cash flow statement.

	(Yen)
<b>Net surplus for the period in the Statement of Operating Costs</b>	608,174,627,532
Changes in fixed assets	237,434,875,855
Depreciation and amortization	239,906,280,897
Loss (or Gain) on sales of fixed assets	△ 7,048,001,043
Loss on disposals of fixed assets	4,576,596,001
Changes in current assets/liabilities relating to operating activities	15,561,420,968
Decrease (or Increase) of unpaid overdue accounts	16,679,925,342
Increase (or Decrease) of unpaid refunds	△ 1,118,504,374
Other non-cash items	234,993,440,781
Provision for allowance for loss on unpaid receivables	4,313,073,160
Loss on unpaid receivables	1,270,836,999
Loss on bad loans	44,681,556
Provision for allowance for retirement benefits	163,893,890,948
Payments for retirement benefits	△ 14,285,132,103
Other non-cash revenue/expense items	79,756,090,221
Other items	△ 183,409,881,662
Other extraordinary gains	△ 196,806,552,867
Other extraordinary losses	13,396,671,205
<b>Net cash flows provided by operating activities in the Cash Flow Statement</b>	912,754,483,474

# **Fiscal Year 2023**

## **II . COMBINED FINANCIAL STATEMENTS (for General and All Special Accounts)**

# 1. Combined Balance Sheet

(As of March 31, 2024)

Description of accounts	Amount (yen)	Description of accounts	Amount (yen)
<b>ASSETS</b>		<b>LIABILITIES</b>	
<b>I Current Assets</b>	1,825,947,983,555	<b>I Current Liabilities</b>	489,161,288,698
Cash and deposits	609,818,477,830	Accounts refundable	7,407,890,615
Unpaid overdue accounts	95,883,608,214	Metropolitan debt	358,390,962,408
Allowance for loss on unpaid receivables	△ 3,602,335,105	Short-term borrowings	1,500,000
Funds and financial reserves	936,452,641,747	Borrowings from other accounts	0
Adjusted fund for public finance	632,240,775,747	Borrowings from funds	0
Sinking fund	304,211,866,000	Other short-term borrowings	1,500,000
Short-term loans	188,126,485,445	Lease liabilities	0
Allowance for loss on bad loans	△ 730,894,576	Accounts payable	0
Other current assets	0	Deferred payments	0
<b>II Fixed Assets</b>	34,957,371,876,416	Unpaid guarantee obligations	0
<b>1 Administrative property</b>	8,087,836,795,971	Other accounts payable	0
<b>1 Tangible fixed assets</b>	8,082,347,440,506	Allowance for bonuses	123,360,935,675
Buildings	2,323,685,916,766	Other current liabilities	0
Structures	284,451,568,202	<b>II Fixed Liabilities</b>	5,924,120,241,203
Trees and forests	791,513,417	Metropolitan debt	4,908,069,461,787
Ships	3,739,623,685	Long-term borrowings	371,446,970
Aircraft	2,050,508,387	Borrowings from other accounts	0
Floating piers, etc.	2,420,819,999	Borrowing from funds	0
Land	5,465,207,490,050	Other long-term borrowings	371,446,970
<b>2 Intangible fixed assets</b>	5,489,355,465	Lease liabilities	0
Land-use rights	5,489,355,465	Allowance for retirement benefits	978,697,647,511
Other intangible fixed assets	0	Other allowances	0
<b>2 Ordinary property</b>	1,434,272,855,636	Other fixed liabilities	36,981,684,935
<b>1 Tangible fixed assets</b>	1,421,471,090,605	Security deposits	16,981,684,935
Buildings	299,398,006,145	Other fixed liabilities	20,000,000,000
Structures	39,430,092,907		
Trees and forests	93,184,453		
Ships	4		
Aircraft	0		
Floating piers, etc.	3,827,043		
Land	1,082,545,980,053		
<b>2 Intangible fixed assets</b>	12,801,765,031		
Land-use rights	396,980,787		
Other intangible fixed assets	12,404,784,244		
<b>3 Movable properties</b>	74,664,800,778		
<b>4 Infrastructure assets</b>	15,113,816,349,524		
<b>1 Tangible fixed assets</b>	15,098,900,095,291		
Buildings	47,609,166,055		
Structures	2,032,584,883,619		
Floating piers, etc.	1,109,329,140		
Land	13,017,596,716,477		
<b>2 Intangible fixed assets</b>	14,916,254,233		
Land-use rights	14,916,254,233		
Other intangible fixed assets	0		
<b>5 Software</b>	9,036,047,109		
<b>6 Lease assets</b>	0		
<b>7 Construction in progress</b>	1,489,644,225,435		
<b>8 Software in progress</b>	26,056,762,715		
<b>9 Investments and other assets</b>	8,722,044,039,248		
Securities	238,991,822,967		
Investments in capital	1,253,685,840,044		
Allowance for investment loss	0		
Investments in public enterprise accounts	2,241,550,711,478		
Long-term loans	1,302,586,352,508		
Allowance for loss on bad loans	△ 1,214,943,484		
Other long-term debts	8,042,934,459		
Funds and financial reserves	3,478,609,510,136		
Sinking fund	1,189,402,530,160		
Special purpose fund	1,971,002,896,121		
Managed fixed amount financial reserve	318,204,083,855		
Other investments	199,791,811,140		
		<b>TOTAL LIABILITIES</b>	6,413,281,529,901
		<b>NET ASSETS</b>	
		Net assets, including net increase(or decrease) for the period	30,370,038,330,070 564,646,602,984
		<b>TOTAL NET ASSETS</b>	30,370,038,330,070
<b>TOTAL ASSETS</b>	36,783,319,859,971	<b>TOTAL LIABILITIES AND NET ASSETS</b>	36,783,319,859,971

## 2. Combined Statement of Operating Costs

From April 1, 2023

To March 31, 2024

Description of accounts	Amount (yen)
<b>ORDINARY REVENUE AND EXPENSES</b>	
<b>I Operating Revenue and Expenses</b>	<b>531,577,738,136</b>
1 Operating revenue	10,157,642,571,854
Metropolitan taxes	5,594,428,480,905
Local consumption tax (before settlement)	2,344,448,337,740
Local transfer taxes	64,088,254,889
Special local government grants	7,079,378,000
Subsidy for municipalities which locate national facilities	43,162,000
Revenue from other tax sources	8,177,657
National treasury disbursements	916,857,842,106
Traffic safety special grants	2,540,471,000
Receipt from operations (Special Accounts)	520,410,256
Charges and contributions	473,688,089,004
Rents and fees	145,533,941,614
Revenue from property	24,302,398,166
Revenue from commissioned projects	55,249,026,734
Revenue from other business and sales	507,383,955,611
Donations	191,888,461
Transfer from other accounts	7,475,831,593
Other operating revenue	13,802,926,118
2 Operating expenses	9,626,064,833,718
Tax-related subsidies	1,703,264,786,679
Salary and wages	1,411,730,828,391
Service and supplies	458,807,792,941
Maintenance and repairs	112,821,003,490
Social welfare	274,921,127,708
Local consumption tax settlement	1,600,243,194,041
Financial assistance for non-capital investment	2,922,699,614,223
Portion of subsidies (with state aids) granted for capital investment but used for non-capital expenses	76,065,844,620
Portion of subsidies (without state aids) granted for capital investment but used for non-capital expenses	334,186,862,937
Financial assistance for capital investment (initiated/owned by the national government)	33,975,212,680
Non-capital investment	110,793,083,074
Subsidies to other accounts	153,323,898,267
Depreciation and amortization	226,270,627,081
Provision for guaranteed obligations	0
Provision for allowance for loss on unpaid receivables	3,221,344,399
Provision for allowance for loss on bad loans	0
Provision for allowance for bonuses	123,360,935,675
Provision for allowance for retirement benefits	80,026,790,071
Provision for other allowances	0
Other operating expenses	351,887,441
<b>II Financial Revenue and Expenses</b>	<b>△ 28,903,373,995</b>
1 Financial revenue	14,530,401,926
Interest and dividend	14,530,401,926
2 Financial expenses	43,433,775,921
Interest on Metropolitan debt	41,850,590,806
Debt issuing expenses	1,388,637,776
Discount on debt issuance	186,594,852
Interest on borrowing from other accounts, etc.	7,952,487
<b>Surplus from ordinary activities</b>	<b>502,674,364,141</b>
<b>EXTRAORDINARY GAINS AND LOSSES</b>	<b>△ 14,297,766,086</b>
1 Extraordinary gains	29,707,009,043
Gain on sales of fixed assets	5,858,273,485
Other extraordinary gains	23,848,735,558
2 Extraordinary losses	44,004,775,129
Loss on sales of fixed assets	702,032,987
Loss on disposal of fixed assets	8,912,358,113
Disaster restoration	1,376,442,092
Loss on unpaid receivables	1,370,748,756
Loss on bad loans	18,983,464
Other extraordinary losses	31,624,209,717
<b>Net surplus for the period</b>	<b>488,376,598,055</b>

### 3. Combined Cash Flow Statement

From April 1, 2023

To March 31, 2024

Description of accounts	Amount (yen)	Description of accounts	Amount (yen)
<b>I Cash Flows from Operating Activities (administration services)</b>		<b>II Cash Flows from Investing Activities (i.e. Infrastructure Development)</b>	
Tax and dues	8,016,480,371,239	National treasury disbursements	55,341,521,390
Metropolitan taxes	5,600,813,060,953	National treasury disbursements	52,272,314,040
Local consumption tax (before settlement)	2,344,448,337,740	Charges and contributions	2,633,962,196
Local transfer taxes	64,088,254,889	Transfer from other accounts, etc.	435,245,154
Special local government grants	7,079,378,000	Proceeds from property	14,824,846,309
Subsidy for municipalities which locate national facilities	43,162,000	Proceeds from sales of property	14,824,846,309
Revenue from other tax sources	8,177,657	Transfer from funds and financial reserves	544,820,464,395
National treasury disbursements	900,852,888,567	Adjusted fund for public finance	66,276,794,000
National treasury disbursements	898,312,417,567	Sinking fund	333,485,683,000
Traffic safety special grants	2,540,471,000	Special purpose fund	145,057,987,395
Other proceeds from operating activities	1,220,998,969,208	Managed fixed amount financial reserve	0
Receipts from operations (Special Accounts)	522,929,581	Collection of loans, etc.	328,431,967,413
Charges and contributions	473,594,487,823	Proceeds from security deposits	894,769,437
Rents and fees	145,315,364,664	Payments for development of infrastructure	331,892,345,436
Revenue from property	24,304,969,867	Service and supplies	25,546,846,596
Revenue from commissioned projects	55,249,035,060	Financial assistance for non-capital investment	125,644,205
Revenue from other business and sales	497,033,793,278	Portion of subsidies (with state aids) granted for capital investment but used for non-capital expenses	94,742,645,495
Donations	191,888,461	Portion of subsidies (without state aids) granted for capital investment but used for non-capital expenses	211,477,209,140
Transfer from other accounts	24,786,500,474	Transfer to funds and financial reserves	726,836,929,698
Financial revenue	14,530,401,926	Adjusted fund for public finance	48,753,100,796
Interest and dividend	14,530,401,926	Sinking fund	284,454,877,000
Tax-related subsidies	1,703,264,786,679	Special purpose fund	392,418,639,311
Tax-related subsidies	1,703,264,786,679	Managed fixed amount financial reserve	1,210,312,591
Payments for operating activities	7,545,240,644,353	Loans and capital investments, etc.	563,877,370,618
Salary and wages	1,574,748,736,863	Investments in capital	239,384,243,177
Service and supplies	458,924,151,261	Subsidies to other accounts	38,739,504,184
Maintenance and repairs	112,821,003,490	Loans	285,753,623,257
Social welfare	274,921,127,708	Payments for security deposits	823,011,411
Local consumption tax settlement	1,600,243,194,041	<b>Net cash flows used in investing activities</b>	<b>△ 679,116,088,219</b>
Financial assistance for non-capital investment	2,926,191,895,530	<b>Net cash flows provided by operating and investing activities</b>	<b>163,306,819,647</b>
Portion of subsidies (with state aids) granted for capital investment but used for non-capital expenses	76,065,844,620	<b>III Cash Flows from Financing Activities</b>	
Portion of subsidies (without state aids) granted for capital investment but used for non-capital expenses	334,025,579,893	Proceeds from financing activities	593,989,201,189
Financial assistance for capital investment (initiated/owned by the national government)	33,975,212,680	Metropolitan debt	384,774,917,149
Subsidies to other accounts	153,323,898,267	Borrowing from other accounts, etc.	0
Financial expenses	60,557,849,950	Borrowings from funds	0
Interest and commission on Metropolitan debt	60,549,897,463	Transfer from other accounts	209,214,284,040
Interest on borrowing from other accounts, etc.	7,952,487	Payments for financing activities	756,861,965,700
Extraordinary payments	1,376,442,092	Redemption of Metropolitan debt (debt principal)	756,690,205,951
Disaster restoration	1,376,442,092	Repayment of borrowing to other accounts	171,759,749
<b>Net cash flows provided by operating activities</b>	<b>842,422,907,866</b>	Repayment of borrowing to funds	0
		<b>Net cash flows used in financing activities</b>	<b>△ 162,872,764,511</b>
		<b>Net increase in cash for the period</b>	<b>434,055,136</b>
		<b>Cash at the beginning of period</b>	<b>609,384,422,694</b>
		<b>Cash at the end of period</b>	<b>609,818,477,830</b>

4. Combined Statement of Changes in Net Assets

From April 1, 2023  
To March 31, 2024

(yen)

	Opening balance	National treasury disbursements	Contributions, transfer from other accounts, etc. for capital investment	Assessed value of donated property	Transfer to other municipalities	Inter-account transactions	Other surplus	TOTAL
Balance at the beginning of period	19,023,423,532,668	1,686,897,789,196	115,713,622,622	726,588,097,871	△ 170,542,426,345	0	8,423,311,111,074	29,805,391,727,086
Net change for the period		52,146,669,835	3,169,054,717	28,011,547,879	△ 7,057,267,502	0	488,376,598,055	564,646,602,984
Increase (decrease) of fixed assets, etc.		52,146,669,835	3,169,054,717	28,011,547,879	△ 7,057,267,502	△ 12,760,813,823		63,509,191,106
Increase (decrease) of Metropolitan debt						△ 4,989,825,935		△ 4,989,825,935
Other inter-account transactions						17,750,639,758		17,750,639,758
Net surplus for the period							488,376,598,055	488,376,598,055
Balance at the end of period	19,023,423,532,668	1,739,044,459,031	118,882,677,339	754,599,645,750	△ 177,599,693,847	0	8,911,687,709,129	30,370,038,330,070

5. Supporting Schedule

(1) Tangible and Intangible Fixed Assets

(yen)

Asset Description	Balance at the beginning of period	Net increase (decrease) for the period	Balance at the end of period	Accumulated depreciation at the end of period	Depreciation and amortization for the period	Net book value at the end of period
<b>TANGIBLE FIXED ASSETS</b>	31,559,608,018,790	308,145,214,588	31,867,753,233,378	5,700,725,580,763	224,154,997,760	26,167,027,652,615
Administrative Property(used solely for public administration purposes)	11,540,905,481,022	106,889,843,783	11,647,795,324,805	3,565,447,884,299	137,619,237,186	8,082,347,440,506
Buildings	5,327,109,508,115	57,991,935,096	5,385,101,443,211	3,061,415,526,445	116,783,237,802	2,323,685,916,766
Structures	734,293,983,401	16,405,783,677	750,699,767,078	466,248,198,876	18,488,798,972	284,451,568,202
Trees and forests	792,212,875	△ 699,458	791,513,417	0	0	791,513,417
Ships	17,053,949,201	0	17,053,949,201	13,314,325,516	702,029,142	3,739,623,685
Aircraft	24,838,371,369	0	24,838,371,369	22,787,862,982	1,473,056,252	2,050,508,387
Floating piers, etc.	4,683,796,037	△ 581,005,558	4,102,790,479	1,681,970,480	172,115,018	2,420,819,999
Land	5,432,133,660,024	33,073,830,026	5,465,207,490,050	0	0	5,465,207,490,050
Ordinary Property	1,928,352,777,592	23,506,765,361	1,951,859,542,953	530,388,452,348	22,140,462,020	1,421,471,090,605
Buildings	712,045,475,458	5,831,343,307	717,876,818,765	418,478,812,620	19,844,753,289	299,398,006,145
Structures	125,744,243,056	22,503,439,030	148,247,682,086	108,817,589,179	2,294,948,228	39,430,092,907
Trees and forests	984,801	92,199,652	93,184,453	0	0	93,184,453
Ships	894,700,000	0	894,700,000	894,699,996	0	4
Aircraft	0	0	0	0	0	0
Floating piers, etc.	2,201,177,596	0	2,201,177,596	2,197,350,553	760,503	3,827,043
Land	1,087,466,196,681	△ 4,920,216,628	1,082,545,980,053	0	0	1,082,545,980,053
Movable Properties (valued at 1,000,000 or greater)	231,426,441,868	3,697,571,141	235,124,013,009	160,459,212,231	12,638,333,075	74,664,800,778
Infrastructure Assets	16,427,835,922,328	115,494,204,848	16,543,330,127,176	1,444,430,031,885	51,700,881,664	15,098,900,095,291
Buildings	124,345,208,096	5,015,408,380	129,360,616,476	81,751,450,421	3,819,806,962	47,609,166,055
Structures	3,332,169,592,720	60,153,268,954	3,392,322,861,674	1,359,737,978,055	47,798,971,027	2,032,584,883,619
Floating piers, etc.	3,306,421,775	743,510,774	4,049,932,549	2,940,603,409	82,103,675	1,109,329,140
Land	12,968,014,699,737	49,582,016,740	13,017,596,716,477	0	0	13,017,596,716,477
Lease assets	2,131,185,000	△ 2,131,185,000	0	0	56,083,815	0
Construction in progress	1,428,956,210,980	60,688,014,455	1,489,644,225,435	0	0	1,489,644,225,435
<b>INTANGIBLE FIXED ASSETS</b>	51,834,571,762	23,048,035,377	74,882,607,139	6,582,422,586	2,115,629,321	68,300,184,553
Administrative Property(used solely for public administration purposes)	5,489,355,465	0	5,489,355,465	0	0	5,489,355,465
Land-use rights	5,489,355,465	0	5,489,355,465	0	0	5,489,355,465
Other intangible fixed assets	0	0	0	0	0	0
Ordinary Property	12,592,574,627	209,190,404	12,801,765,031	0	0	12,801,765,031
Land-use rights	372,941,000	24,039,787	396,980,787	0	0	396,980,787
Other intangible fixed assets	12,219,633,627	185,150,617	12,404,784,244	0	0	12,404,784,244
Infrastructure Assets	14,878,885,886	37,368,347	14,916,254,233	0	0	14,916,254,233
Land-use rights	14,878,885,886	37,368,347	14,916,254,233	0	0	14,916,254,233
Other intangible fixed assets	0	0	0	0	0	0
Software	10,468,146,605	5,150,323,090	15,618,469,695	6,582,422,586	2,115,629,321	9,036,047,109
Software in progress	8,405,609,179	17,651,153,536	26,056,762,715	0	0	26,056,762,715
<b>TOTAL</b>	<b>31,611,442,590,552</b>	<b>331,193,249,965</b>	<b>31,942,635,840,517</b>	<b>5,707,308,003,349</b>	<b>226,270,627,081</b>	<b>26,235,327,837,168</b>

(2) Allowance

(yen)

Category	Balance at the beginning of period	Increase for the period	Decrease for the period		Balance at the end of period
			Application of allowance	Others	
Allowance for loss on unpaid receivables	3,810,955,813	3,294,664,415	3,429,965,107	73,320,016	3,602,335,105
Allowance for loss on bad loans	2,224,593,634	120,274,609	157,742,334	241,287,849	1,945,838,060
Allowance for investment loss	13,673,615,031	0	0	13,673,615,031	0
Allowance for bonuses	115,471,770,812	123,560,935,675	115,471,770,812	0	123,560,935,675
Allowance for retirement benefits	946,151,918,000	80,026,790,071	47,481,060,560	0	978,697,647,511
<b>TOTAL</b>	<b>1,081,332,852,290</b>	<b>206,802,664,770</b>	<b>166,540,538,813</b>	<b>13,988,222,896</b>	<b>1,107,606,756,351</b>

## 6. Notes to the Financial Statements

Fiscal Year 2022 From April 1, 2022 To March 31, 2023	Fiscal Year 2023 From April 1, 2023 To March 31, 2024
<p><b>1. Significant Accounting Policies</b></p> <p>(1) Method of Depreciation for Tangible Fixed Assets</p> <p>a) Administrative property, ordinary property, lease assets and infrastructure assets</p> <p>For tangible fixed assets listed under administrative properties, ordinary properties, and lease assets, depreciation is based on the straight-line depreciation method in accordance with the useful life criteria set forth in the “Administrative Guidelines for the Registry of Public Property owned by the Tokyo Metropolitan Government.”</p> <p>For tangible fixed assets listed under infrastructure assets, depreciation is based on the straight-line depreciation method in accordance with the useful life criteria set forth in the “Administrative Guidelines for the Registry of Public Property owned by the Tokyo Metropolitan Government” and the “Bureau of Construction Standards for Infrastructure Asset Management.” However, in the case of road pavement, for example, the replacement cost method is adopted, and the cost for partial replacement, i.e. the paving cost, is solely expensed.</p> <p>b) Movable properties (valued at ¥1,000,000 or greater)</p> <p>Movable properties are depreciated based on the straight-line depreciation method in accordance with the useful life criteria set forth in the “Useful Life Standards for Movable Properties”.</p>	<p><b>1. Significant Accounting Policies</b></p> <p>(1) Method of Depreciation for Tangible Fixed Assets</p> <p>a) Administrative property, ordinary property, lease assets and infrastructure assets</p> <p style="text-align: center;">See left</p> <p>b) Movable properties (valued at ¥1,000,000 or greater)</p> <p style="text-align: center;">See left</p>
<p>(2) Method of Amortization for Intangible Fixed Assets</p> <p>a) Superficies, easement, patents, copyrights, etc. are not amortized.</p> <p>b) Software is amortized through the straight-line method, with a useful life of 5 years and residual value of zero.</p>	<p>(2) Method of Amortization for Intangible Fixed Assets</p> <p>a) Superficies, easement, patents, copyrights, etc.</p> <p style="text-align: center;">See left</p> <p>b) Software</p> <p style="text-align: center;">See left</p>
<p>(3) Method and Criterion for Evaluating Securities and Investments in Capital</p> <p>Securities and investments in capital are the</p>	<p>(3) Method and Criterion for Evaluating Securities and Investments in Capital</p>

<p style="text-align: center;">Fiscal Year 2022 From April 1, 2022 To March 31, 2023</p>	<p style="text-align: center;">Fiscal Year 2023 From April 1, 2023 To March 31, 2024</p>
<p>capital and shares of Policy Collaboration Organizations, etc. held by the Tokyo Metropolitan Government and are booked according to their acquisition costs. When the market or real value of the investment has declined significantly, the devalued price shall replace the carrying book value.</p>	<p>See left</p>
<p>(4) Criterion for Booking Allowance Provisions</p> <p>a) Allowance for loss on unpaid receivables</p> <p>A portion of unpaid overdue accounts attributable to nonpayment of metropolitan taxes, rents, and such, might become irrecoverable due to the expiration of the prescription period or other causes. Thus, an allowance for losses on unpaid receivables is provided for by multiplying the percentage of credit loss - a percentage derived by the recent collection status of said accounts, the financial condition of the debtor(s), the actual amount of credit loss during the past 3 years, and such - by the balance of the said receivables at the end of the fiscal year.</p> <p>If a more practical method of calculation exists for individual credit situations, that method is used to book allowance for losses.</p> <p>b) Allowance for loss on bad loans</p> <p>A portion of existing loans might become irrecoverable if a reduction or exemption of repayment is granted. Thus, an allowance for losses on bad loans is provided for by multiplying the percentage of credit loss - a percentage derived by the recent collection status of said loans, the financial condition of the borrower(s), the actual amount of write-down during the past 3 years, and such - by the balance of loans outstanding at the end of the fiscal year.</p> <p>If a more practical method of calculation exists for individual credit situations, that method is used to book allowance for losses.</p> <p>c) Allowance for investment loss</p> <p>Of securities and investments in capital of organizations that provide administrative services, when the market or real value has</p>	<p>(4) Criterion for Booking Allowance Provisions</p> <p>a) Allowance for loss on unpaid receivables</p> <p style="text-align: center;">See left</p> <p>b) Allowance for loss on bad loans</p> <p style="text-align: center;">See left</p> <p>c) Allowance for investment loss</p> <p style="text-align: center;">See left</p>

<p style="text-align: center;">Fiscal Year 2022 From April 1, 2022 To March 31, 2023</p>	<p style="text-align: center;">Fiscal Year 2023 From April 1, 2023 To March 31, 2024</p>
<p>declined to a certain extent from the acquisition value, the difference is booked as allowance for investment loss. If the market or real value recovers, the allowance is reversed.</p> <p>d) Allowance for retirement benefits The allowance for retirement benefits is equivalent to the lump-sum payment due to the employees if all of them voluntarily left their posts at the end of the fiscal year.</p> <p>e) Allowance for bonuses Of bonuses and subsequent statutory welfare expenses to be paid to employees in the following fiscal year, the amount that should be included in this fiscal year is booked as allowance for bonuses.</p>	<p>d) Allowance for retirement benefits  See left</p> <p>e) Allowance for bonuses  See left</p>
<p>(5) Conversion of assets and liabilities denominated in foreign currency into Japanese yen The Tokyo Metropolitan Government has raised foreign debts in the U.S. and Europe, both of which are covered by swap contracts between the said foreign currency and Japanese yen. Consequently, the debts are booked in their original yen amounts at time of issuance since the principal and debt interest is considered to assume no risk due to currency rate fluctuations.</p>	<p>(5) Conversion of assets and liabilities denominated in foreign currency into Japanese yen  See left</p>
<p>(6) Other important matters fundamental to the preparation of financial statements</p> <p>a) Valuation of fixed assets The valuation of public properties, movable properties, infrastructure assets, software and lease assets is based on their acquisition costs.</p> <p>b) Presentation of gross and net amounts in the financial statements In the Combined Accounts, the transfer between accounts, as well as debts and credits are offset and the monetary value is presented on a net basis.  In the statement of operating costs, if an allowance is provided and reversed in the same year, the amount of provision for the said allowance (to be posted to operating expenses), and the amount of reversal thereof (to be posted</p>	<p>(6) Other important matters fundamental to the preparation of financial statements</p> <p>a) Valuation of fixed assets The valuation of public properties, movable properties, infrastructure assets and software is based on their acquisition costs.</p> <p>b) Presentation of gross and net amounts in the financial statements  See left</p>

Fiscal Year 2022 From April 1, 2022 To March 31, 2023	Fiscal Year 2023 From April 1, 2023 To March 31, 2024
to other operating revenue) are offset and presented on a net basis.	
<b>2. Change of Significant Accounting Policies</b>  _____	<b>2. Change of Significant Accounting Policies</b>  _____
<b>3. Significant Subsequent Events</b>  _____	<b>3. Significant Subsequent Events</b>  _____

#### 4. Contingent Liabilities

- (1) Total amount of commitments by contract authorization involving debt guarantee and compensation for loss, of which the liability is contingent

Category	As of March 31, 2024
To public corporations, institutions, etc.	(Yen) 41,311,416,000
General Account	41,311,416,000
To others	265,300,021,000
General Account	265,300,021,000
TOTAL	306,611,437,000
General Account	306,611,437,000

#### 5. Additional Information

- (1) Two month account adjustment period

Although the financial statements are prepared based upon information as of March 31, 2024, an adjustment period is adopted by the Metropolitan Government in closing its books. This adjustment period is from the end of the fiscal year until the “account closure date” of May 31 as stipulated in Article 235-5 of the Local Autonomy Act. Figures reflecting cash receipts and disbursement and the subsequent fluctuations of assets and liabilities during this period constitute the final fiscal year end figures. (i.e. The accounting period is extended by two months to absorb cash transactions involving debt or credit defined at the end of the fiscal year.)

(2) Cash other than annual revenue and expenditures

Cash other than annual revenue and expenditures (cash in custody that does not fall under the possession of the Tokyo Metropolitan Government as stipulated in Paragraph 3, Article 235-4 of the Local Autonomy Act) is not booked in the financial statements. As of March 31, 2024, cash other than annual revenue and expenditures was 52,481,311,620 yen.

(3) Amounts committed to subsidize interest payments and such in following years

Category	As of March 31, 2024
Interest subsidies	(Yen) 12,035,990,000
General Account	12,035,990,000
Others	1,520,866,799,000
General Account	1,367,156,662,000
National Health Insurance Account	62,810,000
Tokyo Metropolitan Hospital Organization Loans and Other Services Account	7,218,874,000
Metropolitan Public Housing Account	146,428,453,000
TOTAL	1,532,902,789,000
General Account	1,379,192,652,000
National Health Insurance Account	62,810,000
Tokyo Metropolitan Hospital Organization Loans and Other Services Account	7,218,874,000
Metropolitan Public Housing Account	146,428,453,000

(4) Planned payments for projects brought forward

Category	As of March 31, 2024
Budget carried over	(Yen) 178,177,179,000
General Account	169,583,960,000
Tokyo Metropolitan Hospital Organization Loans and Other Services Account	148,059,000
Metropolitan Public Housing Account	8,333,985,000
Land Acquisition Account	83,187,000
Waterfront Urban Infrastructure Development Project Account	27,988,000
Budget carried over due to unforeseeable events	3,449,690,000
General Account	3,449,690,000
TOTAL	181,626,869,000
General Account	173,033,650,000
Tokyo Metropolitan Hospital Organization Loans and Other Services Account	148,059,000
Metropolitan Public Housing Account	8,333,985,000
Land Acquisition Account	83,187,000
Waterfront Urban Infrastructure Development Project Account	27,988,000

(5) Temporary Borrowing

For a temporary accommodation of funds, 100 billion yen was transferred from the Adjusting Fund for Public Finance on May 31, 2023, and refunded thereto by June 6, 2023. The total amount of interest of these financings was 32,876 yen, and was borne by the General Account.

(6) Other items which are helpful for better understanding the financial statements

a) Provision for allowances and other operating revenue arising from reversal of relevant allowances

In combining accounts, the balance arising from the provision and reversal of an allowance is aggregated and presented on a net basis.

Financial Statement	Account Title (Debit)	Amount	Account Title (Credit)	Amount
		(Yen)		(Yen)
Statement of Operating Costs	Provision for allowance for loss on unpaid receivables	3,008,339	Other operating revenue	6,716,261
	Provision for allowance for loss on bad loans	3,707,922		

b) Transfer between accounts to be offset when combining accounts

Transactions between accounts are summarized as follows.

(The amounts below are offset and balanced out in the combined financial statements.)

Financial Statement	Account Title (Debit)	Amount	Account Title (Credit)	Amount
		(Yen)		(Yen)
Balance Sheet			Net assets (Transfer from General Account)	6,202,334,051
Statement of Operating Costs	Transfer to General Account	748,715,088,842	Transfer from General Account	1,318,615,314,303
	Operating expenses - Tax-related subsidies	1,209,548,963,000	Operating revenue - Metropolitan taxes	743,487,363,969
	Operating expenses - Financial assistance for non-capital investment	35,869	Operating revenue - Transfer from other accounts	5,299,353,102
	Operating expenses - Portion of subsidies (without state aids) granted for capital investment but used for non-capital expenses	69,935,800		
	Operating expenses - Subsidies to other accounts	115,270,341,914		
Balance Sheet/ Statement of Operating Costs TOTAL		2,073,604,365,425		2,073,604,365,425

Financial Statement	Account Title (Payments)	Amount	Account Title (Receipts or Proceeds)	Amount
Cash Flow Statement	Transfer to General Account - Operating Activities	(Yen) 748,716,253,457	Transfer from General Account - Operating Activities	(Yen) 1,359,439,195,498
	Payments for Operating Activities - Tax-related subsidies	1,209,548,963,000	Transfer from General Account - Investing Activities	258,887,966,567
	Payments for Operating Activities - Financial assistance for non-capital investment	35,869	Transfer from General Account - Financing Activities	48,567,815,363
	Payments for Operating Activities - Portion of subsidies (without state aids) granted for capital investment but used for non-capital expenses	69,935,800	Proceeds from Operating Activities - Metropolitan taxes	743,487,363,969
	Payments for Operating Activities - Subsidies to other accounts	115,356,466,827	Proceeds from Operating Activities - Transfer from other accounts	7,715,845,425
	Payments for Operating Activities - Interest and commission on Metropolitan debt	43,154,684,325	Proceeds from Investing Activities - Transfer from other accounts, etc.	29,576,160,801
	Payments for Investing Activities - Sinking fund	282,260,192,982	Proceeds from financing activities - Transfer from other accounts	11,834,986,748
	Payments for Financing Activities - Redemption of Metropolitan debt (debt principal)	60,402,802,111		
Cash Flow Statement TOTAL		2,459,509,334,371		2,459,509,334,371

c) Inter-Account debts and credits

Inter-Account debts and credits are summarized as follows.

(The amounts below are offset and balanced out in the combined financial statements.)

Account	Asset	Amount	Liability	Amount
Metropolitan Public Housing Account		(Yen)	Current liabilities - Borrowings from other accounts	(Yen) 1,451,400,000
Metropolitan Public Housing Tenants Security Deposit Account	Current Assets - Short-term loans	1,451,400,000		
Metropolitan Public Housing Account			Fixed liabilities - Borrowings from other accounts	7,282,800,000
Metropolitan Public Housing Tenants Security Deposit Account	Fixed Assets - Long-term loans	7,282,800,000		
TOTAL		8,734,200,000		8,734,200,000

## 6. Other References

### (1) Balance Sheet

#### a) Details of securities, investments and loans

Category	To Tokyo Metropolitan Government Policy Collaboration Organizations	To other organizations	Total
	(Yen)	(Yen)	(Yen)
Securities	111,121,408,858	127,870,414,109	238,991,822,967
Investments in capital	475,601,703,908	778,084,136,136	1,253,685,840,044
Loans	309,530,588,229	1,181,182,249,724	1,490,712,837,953

#### b) Planned redemption of Metropolitan debt and borrowings

Category	Redemption In FY2024	Redemption in and after FY2025	Total
	(Yen)	(Yen)	(Yen)
Metropolitan debt	358,390,962,408	4,908,069,461,787	5,266,460,424,195
General Account	319,989,997,998	4,390,072,725,302	4,710,062,723,300
Single Parent Welfare Loan Fund Account	3,695,741,215	21,542,328,903	25,238,070,118
Tokyo Metropolitan Hospital Organization Loans and Other Services Account	4,951,460,066	46,526,983,352	51,478,443,418
Small and Medium Enterprise Facility Installation Fund Account	1,649,047,813	289,445,000	1,938,492,813
Slaughter House Account	15,608,662	4,919,000,000	4,934,608,662
Metropolitan Public Housing Account	28,089,106,654	444,718,979,230	472,808,085,884
Other borrowings	1,500,000	371,446,970	372,946,970
Small and Medium Enterprise Facility Installation Fund Account	1,500,000	371,446,970	372,946,970
TOTAL	358,392,462,408	4,908,440,908,757	5,266,833,371,165
General Account	319,989,997,998	4,390,072,725,302	4,710,062,723,300
Single Parent Welfare Loan Fund Account	3,695,741,215	21,542,328,903	25,238,070,118
Tokyo Metropolitan Hospital Organization Loans and Other Services Account	4,951,460,066	46,526,983,352	51,478,443,418
Small and Medium Enterprise Facility Installation Fund Account	1,650,547,813	660,891,970	2,311,439,783
Slaughter House Account	15,608,662	4,919,000,000	4,934,608,662
Metropolitan Public Housing Account	28,089,106,654	444,718,979,230	472,808,085,884

(2) Statement of Operating Costs

a) Details of revenues and their accounting basis

Account	Description and Accounting Basis
Operating revenue	
Metropolitan taxes	Ordinary taxes (excluding local consumption tax) as defined in the current Local Tax Act, taxes provided for in the former law, special purpose taxes and a special-purpose discretionary tax (namely, accommodation tax provided for in the Tokyo Metropolitan Accommodation Tax Ordinance) are recognized as revenue when they are received and booked accordingly.
Local consumption tax (before settlement)	Local consumption tax is booked upon receipt before its final adjustment among prefectures.
Local transfer taxes	Petroleum gas transfer tax, special tonnage transfer tax, aviation fuel transfer tax, local gasoline transfer tax, forest environment transfer tax, motor vehicle tonnage transfer tax and special corporate enterprise transfer tax are booked as revenue upon receipt.
Special local government grants	(a) Grants provided to compensate for reduced individual inhabitant tax revenue of local governments resulting from special tax deductions such as that for housing loan balances are booked as revenue. (b) Grants provided to compensate for reduced revenue of local governments due to the lowering of an expansion of exceptional measures of fixed assets tax to realize the productivity revolution.
Subsidy for municipalities which locate national facilities	The national government offers a subsidy to municipalities which locate national facilities as alternative financial resource for fixed assets tax. The subsidy is booked as revenue upon receipt.
Revenue from other tax sources	Metropolitan inhabitant tax on interest income after settlement among prefectures and revenues from the collection of delinquent taxes are booked upon receipt.
National treasury disbursements	Disbursements from the national government are booked as revenue when allotted to operating activities.
Traffic safety special grants	Based on the Road Traffic Act, the national government allocates revenues from fines, etc. to local governments as grants to establish road traffic safety facilities and their management. The grants are booked as revenue.
Receipts from operations (Special Accounts)	When the special accounts receive loan interest, premiums or damages for contract breaches, they are booked as revenue.
Charges and Contributions	Incoming public charges and contributions are booked as revenue when they are applied to the operating activities.
Rents and fees	Rents and fees are booked as revenue upon receipt.
Revenue from property	Rents, sales and other revenue from properties are booked as revenue upon receipt.
Revenue from commissioned projects	Revenue from commissioned projects is booked as revenue upon receipt.
Revenue from other business and sales	Revenue from profit-making businesses, proceeds from the sale of movable assets, etc. are booked as revenue upon receipt.

	Donations	Donations are booked as revenue upon receipt.
	Transfer from other accounts	Money transferred from other accounts is booked as revenue when it is applied to operating activities.
	Other operating revenue	Other revenue from operating activities is booked under this title.
Financial revenue		
	Interest and dividends	Interest on bank deposits, dividends from stocks and other financial instruments are booked upon receipt.
Extraordinary gains		
	Gain on sales of fixed assets	Proceeds (or receivables) from sales of fixed assets (other than securities and investments) are offset with the book value of said assets, and recognized as a gain if the proceeds exceed the book value.
	Other extraordinary gains	Gains from the sales of securities and investments, reversal of allowances, prior-year adjustments, etc. are booked under this title.

b) Local consumption tax and local consumption tax settlement

In order to clarify revenue and expenditures related to local consumption tax, in the operating revenue, local taxes are classified as metropolitan taxes and local consumption tax (before settlement), and similarly, in the operating expenses, financial assistance for non-capital investment is described separately as local consumption tax settlement and financial assistance for non-capital investment.

c) Expenses relevant to capital investment

“Expenses for capital investment, with national subsidies”, “Expenses for capital investment with no national subsidies,” and “Expenses relevant to the nation’s government’s capital investment” are all accounted for as operating expenses since these costs are not added to the acquisition cost of the fixed assets of the Tokyo Metropolitan Government on account of their nature.

d) Major items under other extraordinary gains and losses

Of the other extraordinary gains, special income from the reestablishment of ownership of land for public facilities associated with the implementation of the land readjustment project revealed a gain of 11,258,029,514 yen and prior-period adjustments revealed a gain of 10,199,379,645 yen. Of the other extraordinary losses, prior-period adjustments revealed a loss of 31,618,675,206 yen.

(3) Cash Flow Statement

The following is a breakdown of the difference between the “net surplus for the period” in the statement of operating costs and “net cash flows provided by operating activities” in the cash flow statement.

	(Yen)
<b>Net surplus for the period in the Statement of Operating Costs</b>	488,376,598,055
Changes in fixed assets	230,026,744,696
Depreciation and amortization	226,270,627,081
Loss (or Gain) on sales of fixed assets	△ 5,156,240,498
Loss on disposals of fixed assets	8,912,358,113
Changes in current assets/liabilities relating to operating activities	△ 21,732,468,855
Decrease (or Increase) of unpaid overdue accounts	△ 24,216,105,798
Increase (or Decrease) of unpaid refunds	2,483,636,943
Other non-cash items	137,976,559,811
Provision for allowance for loss on unpaid receivables	3,221,344,399
Loss on unpaid receivables	1,370,748,756
Loss on bad loans	18,983,464
Provision for allowance for retirement benefits	80,026,790,071
Payments for retirement benefits	△ 5,932,209,408
Other non-cash revenue/expense items	59,270,902,529
Other items	7,775,474,159
Other extraordinary gains	△ 23,848,735,558
Other extraordinary losses	31,624,209,717
<b>Net cash flows provided by operating activities in the Cash Flow Statement</b>	842,422,907,866

(4) Statement of Changes in Net Assets

Transfer of property that had a significant effect on the change in net assets, etc.

Item	Amount
	(Yen)
Transfer due to the abolishment of Industrial Water Supply Business Account	17,690,509,285

# **Fiscal Year 2022**

## **II . COMBINED FINANCIAL STATEMENTS (for General and All Special Accounts)**

# 1. Combined Balance Sheet

(As of March 31, 2023)

Description of accounts	Amount (yen)	Description of accounts	Amount (yen)
<b>ASSETS</b>		<b>LIABILITIES</b>	
<b>I Current Assets</b>	1,891,107,159,195	<b>I Current Liabilities</b>	514,850,186,256
Cash and deposits	609,384,422,694	Accounts refundable	4,924,253,672
Unpaid overdue accounts	71,667,502,416	Metropolitan debt	394,282,198,521
Allowance for loss on unpaid receivables	△ 3,810,955,813	Short-term borrowings	1,500,000
Funds and financial reserves	983,250,151,951	Borrowings from other accounts	0
Adjusted fund for public finance	649,764,468,951	Borrowings from funds	0
Sinking fund	333,485,683,000	Other short-term borrowings	1,500,000
Short-term loans	231,387,868,148	Lease liabilities	170,463,251
Allowance for loss on bad loans	△ 771,830,201	Accounts payable	0
Other current assets	0	Deferred payments	0
<b>II Fixed Assets</b>	34,447,118,491,248	Unpaid guarantee obligations	0
<b>1 Administrative property</b>	8,106,087,559,837	Other accounts payable	0
<b>1 Tangible fixed assets</b>	8,100,598,204,372	Allowance for bonuses	115,471,770,812
Buildings	2,370,237,746,456	Other current liabilities	0
Structures	286,728,883,418	<b>II Fixed Liabilities</b>	6,017,983,737,101
Trees and forests	792,212,875	Metropolitan debt	5,034,692,635,584
Ships	4,441,652,827	Long-term borrowings	372,743,468
Aircraft	3,523,564,639	Borrowings from other accounts	0
Floating piers, etc.	2,740,484,133	Borrowing from funds	0
Land	5,432,133,660,024	Other long-term borrowings	372,743,468
<b>2 Intangible fixed assets</b>	5,489,355,465	Lease liabilities	0
Land-use rights	5,489,355,465	Allowance for retirement benefits	946,151,918,000
Other intangible fixed assets	0	Other allowances	0
<b>2 Ordinary property</b>	1,455,113,370,907	Other fixed liabilities	36,766,440,049
<b>1 Tangible fixed assets</b>	1,442,520,796,280	Security deposits	16,766,440,049
Buildings	313,079,789,920	Other fixed liabilities	20,000,000,000
Structures	41,969,237,328		
Trees and forests	984,801	<b>TOTAL LIABILITIES</b>	<b>6,532,833,923,357</b>
Ships	4		
Aircraft	0	<b>NET ASSETS</b>	
Floating piers, etc.	4,587,546	Net assets,	29,805,391,727,086
Land	1,087,466,196,681	including net increase(or decrease) for	806,048,334,961
<b>2 Intangible fixed assets</b>	12,592,574,627	the period	
Land-use rights	372,941,000		
Other intangible fixed assets	12,219,633,627		
<b>3 Movable properties</b>	75,988,972,578		
<b>4 Infrastructure assets</b>	15,053,378,731,318		
<b>1 Tangible fixed assets</b>	15,038,499,845,432		
Buildings	47,828,021,487		
Structures	2,022,144,235,857		
Floating piers, etc.	512,888,351		
Land	12,968,014,699,737		
<b>2 Intangible fixed assets</b>	14,878,885,886		
Land-use rights	14,878,885,886		
Other intangible fixed assets	0		
<b>5 Software</b>	6,001,353,340		
<b>6 Lease assets</b>	1,065,592,515		
<b>7 Construction in progress</b>	1,428,956,210,980		
<b>8 Software in progress</b>	8,405,609,179		
<b>9 Investments and other assets</b>	8,312,121,090,594		
Securities	238,991,822,967		
Investments in capital	1,140,667,441,928		
Allowance for investment loss	△ 13,673,615,031		
Investments in public enterprise accounts	2,202,875,817,757		
Long-term loans	1,286,507,944,019		
Allowance for loss on bad loans	△ 1,452,763,433		
Other long-term debts	8,330,292,844		
Funds and financial reserves	3,250,082,338,403		
Sinking fund	1,209,159,519,160		
Special purpose fund	1,722,685,322,979		
Managed fixed amount financial reserve	318,237,496,264		
Other investments	199,791,811,140		
<b>TOTAL ASSETS</b>	<b>36,338,225,650,443</b>	<b>TOTAL NET ASSETS</b>	<b>29,805,391,727,086</b>
		<b>TOTAL LIABILITIES AND NET ASSETS</b>	<b>36,338,225,650,443</b>

## 2. Combined Statement of Operating Costs

From April 1, 2022

To March 31, 2023

Description of accounts	Amount (yen)
<b>ORDINARY REVENUE AND EXPENSES</b>	
<b>I Operating Revenue and Expenses</b>	<b>594,029,807,231</b>
1 Operating revenue	10,497,967,460,821
Metropolitan taxes	5,414,126,584,177
Local consumption tax (before settlement)	2,436,638,115,783
Local transfer taxes	63,788,243,890
Special local government grants	7,790,732,000
Subsidy for municipalities which locate national facilities	43,292,000
Revenue from other tax sources	2,664,400
National treasury disbursements	1,493,585,323,247
Traffic safety special grants	2,700,289,000
Receipt from operations (Special Accounts)	632,212,225
Charges and contributions	451,173,460,610
Rents and fees	145,051,518,836
Revenue from property	18,208,201,929
Revenue from commissioned projects	55,090,032,148
Revenue from other business and sales	404,743,564,633
Donations	155,564,233
Transfer from other accounts	4,065,340,382
Other operating revenue	172,321,328
2 Operating expenses	9,903,937,653,590
Tax-related subsidies	1,633,966,252,844
Salary and wages	1,392,925,693,650
Service and supplies	625,015,597,845
Maintenance and repairs	108,544,631,484
Social welfare	184,816,052,320
Local consumption tax settlement	1,665,921,609,488
Financial assistance for non-capital investment	3,162,094,513,899
Portion of subsidies (with state aids) granted for capital investment but used for non-capital expenses	84,899,280,302
Portion of subsidies (without state aids) granted for capital investment but used for non-capital expenses	325,359,834,711
Financial assistance for capital investment (initiated/owned by the national government)	29,934,909,616
Non-capital investment	99,927,240,663
Subsidies to other accounts	158,777,217,617
Depreciation and amortization	221,546,336,400
Provision for guaranteed obligations	0
Provision for allowance for loss on unpaid receivables	3,366,685,630
Provision for allowance for loss on bad loans	0
Provision for allowance for bonuses	115,471,770,812
Provision for allowance for retirement benefits	90,175,452,209
Provision for other allowances	0
Other operating expenses	1,194,574,100
<b>II Financial Revenue and Expenses</b>	<b>△ 32,732,655,357</b>
1 Financial revenue	12,566,186,106
Interest and dividend	12,566,186,106
2 Financial expenses	45,298,841,463
Interest on Metropolitan debt	43,558,806,636
Debt issuing expenses	1,676,944,419
Discount on debt issuance	47,964,495
Interest on borrowing from other accounts, etc.	15,125,913
<b>Surplus from ordinary activities</b>	<b>561,297,151,874</b>
<b>EXTRAORDINARY GAINS AND LOSSES</b>	<b>△ 64,219,099,517</b>
1 Extraordinary gains	49,529,325,980
Gain on sales of fixed assets	5,692,661,548
Other extraordinary gains	43,836,664,432
2 Extraordinary losses	113,748,425,497
Loss on sales of fixed assets	67,185,126
Loss on disposal of fixed assets	4,017,511,155
Disaster restoration	1,948,200,872
Loss on unpaid receivables	724,938,919
Loss on bad loans	0
Other extraordinary losses	106,990,589,425
<b>Net surplus for the period</b>	<b>497,078,052,357</b>

### 3. Combined Cash Flow Statement

From April 1, 2022

To March 31, 2023

Description of accounts	Amount (yen)	Description of accounts	Amount (yen)
<b>I Cash Flows from Operating Activities (administration services)</b>		<b>II Cash Flows from Investing Activities (i.e. Infrastructure Development)</b>	
Tax and dues	7,924,344,447,603	National treasury disbursements	75,478,075,958
Metropolitan taxes	5,416,081,399,530	National treasury disbursements	70,625,835,519
Local consumption tax (before settlement)	2,436,638,115,783	Charges and contributions	4,321,515,895
Local transfer taxes	63,788,243,890	Transfer from other accounts, etc.	530,724,544
Special local government grants	7,790,732,000	Proceeds from property	21,955,656,634
Subsidy for municipalities which locate national facilities	43,292,000	Proceeds from sales of property	21,955,656,634
Revenue from other tax sources	2,664,400	Transfer from funds and financial reserves	1,084,671,679,615
National treasury disbursements	1,496,321,400,247	Adjusted fund for public finance	281,700,000,000
National treasury disbursements	1,493,621,111,247	Sinking fund	298,076,609,000
Traffic safety special grants	2,700,289,000	Special purpose fund	504,895,070,615
Other proceeds from operating activities	1,095,003,691,077	Managed fixed amount financial reserve	0
Receipts from operations (Special Accounts)	634,819,146	Collection of loans, etc.	252,870,236,560
Charges and contributions	451,086,910,219	Proceeds from security deposits	678,742,993
Rents and fees	144,958,760,100	Payments for development of infrastructure	303,616,625,040
Revenue from property	18,226,707,193	Service and supplies	12,580,927,358
Revenue from commissioned projects	55,090,032,148	Financial assistance for non-capital investment	0
Revenue from other business and sales	402,081,658,487	Portion of subsidies (with state aids) granted for capital investment but used for non-capital expenses	103,175,929,164
Donations	155,564,233	Portion of subsidies (without state aids) granted for capital investment but used for non-capital expenses	187,859,768,518
Transfer from other accounts	22,769,239,551	Transfer to funds and financial reserves	1,248,882,991,986
Financial revenue	12,566,186,206	Adjusted fund for public finance	204,228,788,339
Interest and dividend	12,566,186,206	Sinking fund	296,982,626,000
Tax-related subsidies	1,633,966,252,844	Special purpose fund	746,434,067,468
Tax-related subsidies	1,633,966,252,844	Managed fixed amount financial reserve	1,237,510,179
Payments for operating activities	7,944,352,589,123	Loans and capital investments, etc.	652,113,689,748
Salary and wages	1,598,495,065,796	Investments in capital	338,501,450,188
Service and supplies	625,131,050,016	Subsidies to other accounts	32,063,735,541
Maintenance and repairs	108,544,631,484	Loans	281,548,504,019
Social welfare	184,816,052,320	Payments for security deposits	577,116,096
Local consumption tax settlement	1,665,921,609,488	<b>Net cash flows used in investing activities</b>	<b>△ 769,536,031,110</b>
Financial assistance for non-capital investment	3,162,372,874,582	Net cash flows provided by operating and investing activities	114,477,874,947
Portion of subsidies (with state aids) granted for capital investment but used for non-capital expenses	84,899,280,302		
Portion of subsidies (without state aids) granted for capital investment but used for non-capital expenses	325,359,897,902	<b>III Cash Flows from Financing Activities</b>	
Financial assistance for capital investment (initiated/owned by the national government)	29,934,909,616	Proceeds from financing activities	620,888,865,550
Subsidies to other accounts	158,877,217,617	Metropolitan debt	453,113,565,505
Financial expenses	63,954,776,237	Borrowing from other accounts, etc.	0
Interest and commission on Metropolitan debt	63,939,650,324	Borrowings from funds	0
Interest on borrowing from other accounts, etc.	15,125,913	Transfer from other accounts	167,775,300,045
Extraordinary payments	1,948,200,872	Payments for financing activities	727,639,427,757
Disaster restoration	1,948,200,872	Redemption of Metropolitan debt (debt principal)	727,476,617,931
<b>Net cash flows provided by operating activities</b>	<b>884,013,906,057</b>	Repayment of borrowing to other accounts	162,809,826
		Repayment of borrowing to funds	0
		<b>Net cash flows used in financing activities</b>	<b>△ 106,750,562,207</b>
		Net increase in cash for the period	7,727,312,740
		Cash at the beginning of period	601,657,109,954
		Cash at the end of period	609,384,422,694

#### 4. Combined Statement of Changes in Net Assets

From April 1, 2022  
To March 31, 2023

(yen)

	Opening balance	National treasury disbursements	Contributions, transfer from other accounts, etc. for capital investment	Assessed value of donated property	Transfer to other municipalities	Inter-account transactions	Other surplus	TOTAL
Balance at the beginning of period	19,023,423,532,668	1,616,271,953,677	110,962,041,893	489,044,408,931	△ 166,591,603,761	0	7,926,233,058,717	28,999,343,392,125
Net change for the period		70,625,835,519	4,751,580,729	237,543,688,940	△ 3,950,822,584	0	497,078,052,357	806,048,334,961
Increase (decrease) of fixed assets, etc.		70,625,835,519	4,751,580,729	237,543,688,940	△ 3,950,822,584	115,649,296,361		424,619,578,965
Increase (decrease) of Metropolitan debt						△ 15,091,527,072		△ 15,091,527,072
Other inter-account transactions						△ 100,557,769,289		△ 100,557,769,289
Net surplus for the period							497,078,052,357	497,078,052,357
Balance at the end of period	19,023,423,532,668	1,686,897,789,196	115,713,622,622	726,588,097,871	△ 170,542,426,345	0	8,423,311,111,074	29,805,391,727,086

## 5. Supporting Schedule

### (1) Tangible and Intangible Fixed Assets

(yen)

Asset Description	Balance at the beginning of period	Net increase (decrease) for the period	Balance at the end of period	Accumulated depreciation at the end of period	Depreciation and amortization for the period	Net book value at the end of period
<b>TANGIBLE FIXED ASSETS</b>	31,339,671,115,358	219,936,903,432	31,559,608,018,790	5,471,978,396,633	219,580,067,719	26,087,629,622,157
Administrative Property(used solely for public administration purposes)	11,401,517,311,719	139,388,169,303	11,540,905,481,022	3,440,307,276,650	133,294,585,636	8,100,598,204,372
Buildings	5,249,515,365,024	77,594,143,091	5,327,109,508,115	2,956,871,761,659	114,890,353,917	2,370,237,746,456
Structures	725,074,283,109	9,219,700,292	734,293,983,401	447,565,099,983	15,853,398,629	286,728,883,418
Trees and forests	789,725,630	2,487,245	792,212,875	0	0	792,212,875
Ships	16,886,703,271	167,245,930	17,053,949,201	12,612,296,374	834,447,195	4,441,652,827
Aircraft	24,838,371,369	0	24,838,371,369	21,314,806,730	1,473,056,249	3,523,564,639
Floating piers, etc.	4,683,796,037	0	4,683,796,037	1,943,311,904	243,329,646	2,740,484,133
Land	5,379,729,067,279	52,404,592,745	5,432,133,660,024	0	0	5,432,133,660,024
Ordinary Property	1,994,850,839,858	△ 66,498,062,266	1,928,352,777,592	485,831,981,312	22,146,760,093	1,442,520,796,280
Buildings	755,748,335,233	△ 43,702,859,775	712,045,475,458	398,965,685,538	19,831,896,856	313,079,789,920
Structures	124,859,389,401	884,853,655	125,744,243,056	83,775,005,728	2,314,102,734	41,969,237,328
Trees and forests	984,801	0	984,801	0	0	984,801
Ships	728,700,000	166,000,000	894,700,000	894,699,996	0	4
Aircraft	0	0	0	0	0	0
Floating piers, etc.	2,201,177,596	0	2,201,177,596	2,196,590,050	760,503	4,587,546
Land	1,111,312,252,827	△ 23,846,056,146	1,087,466,196,681	0	0	1,087,466,196,681
Movable Properties (valued at 1,000,000 or greater)	221,074,080,781	10,352,361,087	231,426,441,868	155,437,469,290	13,260,379,121	75,988,972,578
Infrastructure Assets	16,356,612,095,047	71,223,827,281	16,427,835,922,328	1,389,336,076,896	50,822,259,054	15,038,499,845,432
Buildings	132,145,512,432	△ 7,800,304,336	124,345,208,096	76,517,186,609	3,660,915,931	47,828,021,487
Structures	3,296,586,043,383	35,583,549,337	3,332,169,592,720	1,310,025,356,863	47,109,510,733	2,022,144,235,857
Floating piers, etc.	3,306,421,775	0	3,306,421,775	2,793,533,424	51,832,390	512,888,351
Land	12,924,574,117,457	43,440,582,280	12,968,014,699,737	0	0	12,968,014,699,737
Lease assets	2,131,185,000	0	2,131,185,000	1,065,592,485	56,083,815	1,065,592,515
Construction in progress	1,363,485,602,953	65,470,608,027	1,428,956,210,980	0	0	1,428,956,210,980
<b>INTANGIBLE FIXED ASSETS</b>	43,127,981,085	8,706,590,677	51,834,571,762	4,466,793,265	1,966,268,681	47,367,778,497
Administrative Property(used solely for public administration purposes)	5,489,355,465	0	5,489,355,465	0	0	5,489,355,465
Land-use rights	5,489,355,465	0	5,489,355,465	0	0	5,489,355,465
Other intangible fixed assets	0	0	0	0	0	0
Ordinary Property	12,213,842,840	378,731,787	12,592,574,627	0	0	12,592,574,627
Land-use rights	372,941,000	0	372,941,000	0	0	372,941,000
Other intangible fixed assets	11,840,901,840	378,731,787	12,219,633,627	0	0	12,219,633,627
Infrastructure Assets	14,873,790,995	5,094,891	14,878,885,886	0	0	14,878,885,886
Land-use rights	14,873,790,995	5,094,891	14,878,885,886	0	0	14,878,885,886
Other intangible fixed assets	0	0	0	0	0	0
Software	9,831,343,405	636,803,200	10,468,146,605	4,466,793,265	1,966,268,681	6,001,353,340
Software in progress	719,648,380	7,685,960,799	8,405,609,179	0	0	8,405,609,179
<b>TOTAL</b>	<b>31,382,799,096,443</b>	<b>228,643,494,109</b>	<b>31,611,442,590,552</b>	<b>5,476,445,189,898</b>	<b>221,546,336,400</b>	<b>26,134,997,400,654</b>

### (2) Allowance

(yen)

Category	Balance at the beginning of period	Increase for the period	Decrease for the period		Balance at the end of period
			Application of allowance	Others	
Allowance for loss on unpaid receivables	4,428,153,725	3,435,120,891	3,983,883,542	68,435,261	3,810,955,813
Allowance for loss on bad loans	2,538,130,609	103,611,063	158,592,230	258,555,808	2,224,593,634
Allowance for investment loss	13,684,563,702	266,982,311	0	277,930,982	13,673,615,031
Allowance for bonuses	112,008,864,507	115,471,770,812	112,008,864,507	0	115,471,770,812
Allowance for retirement benefits	949,123,807,000	90,175,452,209	93,147,341,209	0	946,151,918,000
<b>TOTAL</b>	<b>1,081,783,519,543</b>	<b>209,452,937,286</b>	<b>209,298,681,488</b>	<b>604,922,051</b>	<b>1,081,332,853,290</b>

## 6. Notes to the Financial Statements

Fiscal Year 2021 From April 1, 2021 To March 31, 2022	Fiscal Year 2022 From April 1, 2022 To March 31, 2023
<p><b>1. Significant Accounting Policies</b></p> <p>(1) Method of Depreciation for Tangible Fixed Assets</p> <p>a) Administrative property, ordinary property, lease assets and infrastructure assets</p> <p>For tangible fixed assets listed under administrative properties, ordinary properties, and lease assets, depreciation is based on the straight-line depreciation method in accordance with the useful life criteria set forth in the “Administrative Guidelines for the Registry of Public Property owned by the Tokyo Metropolitan Government.”</p> <p>For tangible fixed assets listed under infrastructure assets, depreciation is based on the straight-line depreciation method in accordance with the useful life criteria set forth in the “Administrative Guidelines for the Registry of Public Property owned by the Tokyo Metropolitan Government” and the “Bureau of Construction Standards for Infrastructure Asset Management.” However, in the case of road pavement, for example, the replacement cost method is adopted, and the cost for partial replacement, i.e. the paving cost, is solely expensed.</p> <p>b) Movable properties (valued at ¥1,000,000 or greater)</p> <p>Movable properties are depreciated based on the straight-line depreciation method in accordance with the useful life criteria set forth in the “Useful Life Standards for Movable Properties”.</p>	<p><b>1. Significant Accounting Policies</b></p> <p>(1) Method of Depreciation for Tangible Fixed Assets</p> <p>a) Administrative property, ordinary property, lease assets and infrastructure assets</p> <p style="text-align: center;">See left</p> <p>b) Movable properties (valued at ¥1,000,000 or greater)</p> <p style="text-align: center;">See left</p>
<p>(2) Method of Amortization for Intangible Fixed Assets</p> <p>a) Superficies, easement, patents, copyrights, etc. are not amortized.</p> <p>b) Software is amortized through the straight-line method, with a useful life of 5 years and residual value of zero.</p>	<p>(2) Method of Amortization for Intangible Fixed Assets</p> <p>a) Superficies, easement, patents, copyrights, etc.</p> <p style="text-align: center;">See left</p> <p>b) Software</p> <p style="text-align: center;">See left</p>
<p>(3) Method and Criterion for Evaluating Securities and Investments in Capital</p> <p>Securities and investments in capital are the</p>	<p>(3) Method and Criterion for Evaluating Securities and Investments in Capital</p>

<p style="text-align: center;">Fiscal Year 2021 From April 1, 2021 To March 31, 2022</p>	<p style="text-align: center;">Fiscal Year 2022 From April 1, 2022 To March 31, 2023</p>
<p>capital and shares of Policy Collaboration Organizations, etc. held by the Tokyo Metropolitan Government and are booked according to their acquisition costs. When the market or real value of the investment has declined significantly, the devalued price shall replace the carrying book value.</p>	<p style="text-align: center;">See left</p>
<p>(4) Criterion for Booking Allowance Provisions</p> <p>a) Allowance for loss on unpaid receivables</p> <p>A portion of unpaid overdue accounts attributable to nonpayment of metropolitan taxes, rents, and such, might become irrecoverable due to the expiration of the prescription period or other causes. Thus, an allowance for losses on unpaid receivables is provided for by multiplying the percentage of credit loss - a percentage derived by the recent collection status of said accounts, the financial condition of the debtor(s), the actual amount of credit loss during the past 3 years, and such - by the balance of the said receivables at the end of the fiscal year.</p> <p>If a more practical method of calculation exists for individual credit situations, that method is used to book allowance for losses.</p> <p>b) Allowance for loss on bad loans</p> <p>A portion of existing loans might become irrecoverable if a reduction or exemption of repayment is granted. Thus, an allowance for losses on bad loans is provided for by multiplying the percentage of credit loss - a percentage derived by the recent collection status of said loans, the financial condition of the borrower(s), the actual amount of write-down during the past 3 years, and such - by the balance of loans outstanding at the end of the fiscal year.</p> <p>If a more practical method of calculation exists for individual credit situations, that method is used to book allowance for losses.</p> <p>c) Allowance for investment loss</p> <p>Of securities and investments in capital of organizations that provide administrative services, when the market or real value has</p>	<p>(4) Criterion for Booking Allowance Provisions</p> <p>a) Allowance for loss on unpaid receivables</p> <p style="text-align: center;">See left</p> <p>b) Allowance for loss on bad loans</p> <p style="text-align: center;">See left</p> <p>c) Allowance for investment loss</p> <p style="text-align: center;">See left</p>

<p style="text-align: center;">Fiscal Year 2021 From April 1, 2021 To March 31, 2022</p>	<p style="text-align: center;">Fiscal Year 2022 From April 1, 2022 To March 31, 2023</p>
<p>declined to a certain extent from the acquisition value, the difference is booked as allowance for investment loss. If the market or real value recovers, the allowance is reversed.</p> <p>d) Allowance for retirement benefits The allowance for retirement benefits is equivalent to the lump-sum payment due to the employees if all of them voluntarily left their posts at the end of the fiscal year.</p> <p>e) Allowance for bonuses Of bonuses and subsequent statutory welfare expenses to be paid to employees in the following fiscal year, the amount that should be included in this fiscal year is booked as allowance for bonuses.</p>	<p>d) Allowance for retirement benefits  See left</p> <p>e) Allowance for bonuses  See left</p>
<p>(5) Conversion of assets and liabilities denominated in foreign currency into Japanese yen The Tokyo Metropolitan Government has raised foreign debts in the U.S. and Europe, both of which are covered by swap contracts between the said foreign currency and Japanese yen. Consequently, the debts are booked in their original yen amounts at time of issuance since the principal and debt interest is considered to assume no risk due to currency rate fluctuations.</p>	<p>(5) Conversion of assets and liabilities denominated in foreign currency into Japanese yen  See left</p>
<p>(6) Other important matters fundamental to the preparation of financial statements</p> <p>a) Valuation of fixed assets The valuation of public properties, movable properties, infrastructure assets, software and lease assets is based on their acquisition costs.</p> <p>b) Presentation of gross and net amounts in the financial statements In the Combined Accounts, the transfer between accounts, as well as debts and credits are offset and the monetary value is presented on a net basis. In the statement of operating costs, if an allowance is provided and reversed in the same year, the amount of provision for the said allowance (to be posted to operating expenses), and the amount of reversal thereof (to be posted</p>	<p>(6) Other important matters fundamental to the preparation of financial statements</p> <p>a) Valuation of fixed assets  See left</p> <p>b) Presentation of gross and net amounts in the financial statements  See left</p>

Fiscal Year 2021 From April 1, 2021 To March 31, 2022	Fiscal Year 2022 From April 1, 2022 To March 31, 2023
to other operating revenue) are offset and presented on a net basis.	
<b>2. Change of Significant Accounting Policies</b>  _____	<b>2. Change of Significant Accounting Policies</b>  _____
<b>3. Significant Subsequent Events</b>  _____	<b>3. Significant Subsequent Events</b>  _____

#### 4. Contingent Liabilities

- (1) Total amount of commitments by contract authorization involving debt guarantee and compensation for loss, of which the liability is contingent

Category	As of March 31, 2023
To public corporations, institutions, etc.	(Yen) 40,501,706,000
General Account	40,501,706,000
To others	231,734,354,000
General Account	231,734,354,000
TOTAL	272,236,060,000
General Account	272,236,060,000

#### 5. Additional Information

- (1) Two month account adjustment period

Although the financial statements are prepared based upon information as of March 31, 2023, an adjustment period is adopted by the Metropolitan Government in closing its books. This adjustment period is from the end of the fiscal year until the “account closure date” of May 31 as stipulated in Article 235-5 of the Local Autonomy Act. Figures reflecting cash receipts and disbursement and the subsequent fluctuations of assets and liabilities during this period constitute the final fiscal year end figures. (i.e. The accounting period is extended by two months to absorb cash transactions involving debt or credit defined at the end of the fiscal year.)

(2) Cash other than annual revenue and expenditures

Cash other than annual revenue and expenditures (cash in custody that does not fall under the possession of the Tokyo Metropolitan Government as stipulated in Paragraph 3, Article 235-4 of the Local Autonomy Act) is not booked in the financial statements. As of March 31, 2023, cash other than annual revenue and expenditures was 53,350,797,889 yen.

(3) Amounts committed to subsidize interest payments and such in following years

Category	As of March 31, 2023
Interest subsidies	(Yen) 79,421,590,000
General Account	79,421,590,000
Others	1,289,460,275,000
General Account	1,148,489,664,000
National Health Insurance Account	62,810,000
Tokyo Metropolitan Hospital Organization Loans and Other Services Account	7,218,874,000
Metropolitan Public Housing Account	133,359,509,000
Waterfront Urban Infrastructure Development Project Account	329,418,000
TOTAL	1,368,881,865,000
General Account	1,227,911,254,000
National Health Insurance Account	62,810,000
Tokyo Metropolitan Hospital Organization Loans and Other Services Account	7,218,874,000
Metropolitan Public Housing Account	133,359,509,000
Waterfront Urban Infrastructure Development Project Account	329,418,000

(4) Planned payments for projects brought forward

Budget carried over	(Yen) 80,344,448,000
General Account	69,727,714,000
Tokyo Metropolitan Hospital Organization Loans and Other Services Account	482,517,000
Metropolitan Public Housing Account	9,969,192,000
Land Acquisition Account	158,037,000
Waterfront Urban Infrastructure Development Project Account	6,988,000
Budget carried over due to unforeseeable events	1,767,788,000
General Account	1,593,649,000
Slaughter House Account	69,749,000
Metropolitan Public Housing Account	104,390,000
<b>TOTAL</b>	<b>82,112,236,000</b>
General Account	71,321,363,000
Tokyo Metropolitan Hospital Organization Loans and Other Services Account	482,517,000
Slaughter House Account	69,749,000
Metropolitan Public Housing Account	10,073,582,000
Land Acquisition Account	158,037,000
Waterfront Urban Infrastructure Development Project Account	6,988,000

(5) Temporary Borrowing

For a temporary accommodation of funds, 300 billion yen was transferred from the Adjusting Fund for Public Finance on May 27, 2022, and refunded thereto by June 6, 2022. The total amount of interest of these financings was 164,383 yen, and was borne by the General Account.

(6) Other items which are helpful for better understanding the financial statements

a) Provision for allowances and other operating revenue arising from reversal of relevant allowances

In combining accounts, the balance arising from the provision and reversal of an allowance is aggregated and presented on a net basis.

Financial Statement	Account Title (Debit)	Amount	Account Title (Credit)	Amount
Statement of Operating Costs	Provision for allowance for loss on unpaid receivables	(Yen) 2,124,052	Other operating revenue	(Yen) 5,805,534
	Provision for allowance for loss on bad loans	3,681,482		

b) Transfer between accounts to be offset when combining accounts

Transactions between accounts are summarized as follows.

(The amounts below are offset and balanced out in the combined financial statements.)

Financial Statement	Account Title (Debit)	Amount	Account Title (Credit)	Amount
Balance Sheet		(Yen)	Net assets (Transfer from General Account)	(Yen) 7,895,183,387
			Net assets (Contributions, transfer from other accounts, etc. for capital investment)	100,000,000
Statement of Operating Costs	Transfer to General Account	749,032,283,576	Transfer from General Account	1,270,961,386,705
	Operating expenses - Tax-related subsidies	1,160,370,493,000	Operating revenue - Metropolitan taxes	748,286,895,002
	Operating expenses - Portion of subsidies (without state aids) granted for capital investment but used for non-capital expenses	7,051,208	Operating revenue - Revenue from other business and sales	140,000
	Operating expenses - Subsidies to other accounts	118,590,271,192	Operating revenue - Transfer from other accounts	749,442,674
			Extraordinary gains - Gain on sales of fixed assets	7,051,208
Balance Sheet/ Statement of Operating Costs TOTAL		2,028,000,098,976		2,028,000,098,976

Financial Statement	Account Title (Payments)	Amount	Account Title (Receipts or Proceeds)	Amount
Cash Flow Statement	Transfer to General Account - Operating Activities	(Yen) 749,032,283,576	Transfer from General Account - Operating Activities	(Yen) 1,313,205,787,138
	Payments for Operating Activities - Tax-related subsidies	1,160,370,493,000	Transfer from General Account - Investing Activities	271,027,071,788
	Payments for Operating Activities - Portion of subsidies (without state aids) granted for capital investment but used for non-capital expenses	7,051,208	Transfer from General Account - Financing Activities	38,197,432,260
	Payments for Operating Activities - Subsidies to other accounts	118,581,016,045	Proceeds from Operating Activities - Metropolitan taxes	748,286,895,002
	Payments for Operating Activities - Interest and commission on Metropolitan debt	45,146,590,306	Proceeds from Operating Activities - Revenue from other business and sales	140,000
	Payments for Investing Activities - Portion of subsidies (without state aids) granted for capital investment but used for non-capital expenses	2,048,940,003	Proceeds from Operating Activities - Transfer from other accounts	3,740,772,115
	Payments for Investing Activities - Sinking fund	294,894,563,062	Proceeds from Investing Activities - Transfer from other accounts, etc.	31,796,783,371
	Payments for Investing Activities - Subsidies to other accounts	2,237,926,425	Proceeds from Investing Activities - Proceeds from sales of property	2,055,991,211
	Payments for Financing Activities - Redemption of Metropolitan debt (debt principal)	49,084,664,736	Proceeds from Investing Activities - Revenue from collection of loans	1,875,600,000
	Payments for Financing Activities - Repayment of borrowing to other accounts	1,875,600,000	Proceeds from financing activities - Borrowing from other accounts, etc.	2,200,000,000
			Proceeds from financing activities - Transfer from other accounts	10,892,655,476
Cash Flow Statement TOTAL	2,423,279,128,361		2,423,279,128,361	

c) Inter-Account debts and credits

Inter-Account debts and credits are summarized as follows.

(The amounts below are offset and balanced out in the combined financial statements.)

Account	Asset	Amount	Liability	Amount
		(Yen)		(Yen)
Metropolitan Public Housing Account			Current liabilities - Borrowings from other accounts	1,551,400,000
Metropolitan Public Housing Tenants Security Deposit Account	Current Assets - Short-term loans	1,551,400,000		
Metropolitan Public Housing Account			Fixed liabilities - Borrowings from other accounts	7,234,200,000
Metropolitan Public Housing Tenants Security Deposit Account	Fixed Assets - Long-term loans	7,234,200,000		
TOTAL		8,785,600,000		8,785,600,000

## 6. Other References

### (1) Balance Sheet

#### a) Details of securities, investments and loans

Category	To Tokyo Metropolitan Government Policy Collaboration Organizations	To other organizations	Total
Securities	(Yen) 111,121,408,858	(Yen) 127,870,414,109	(Yen) 238,991,822,967
Investments in capital	387,384,157,525	753,283,284,403	1,140,667,441,928
Loans	319,054,410,671	1,198,841,401,496	1,517,895,812,167

#### b) Planned redemption of Metropolitan debt and borrowings

Category	Redemption In FY2023	Redemption in and after FY2024	Total
Metropolitan debt	(Yen) 394,282,198,521	(Yen) 5,034,692,635,584	(Yen) 5,428,974,834,105
General Account	327,162,997,773	4,508,765,446,689	4,835,928,444,462
Single Parent Welfare Loan Fund Account	2,686,612,520	25,238,070,118	27,924,682,638
Tokyo Metropolitan Hospital Organization Loans and Other Services Account	5,987,600,777	45,978,443,418	51,966,044,195
Small and Medium Enterprise Facility Installation Fund Account	1,640,196,000	422,980,813	2,063,176,813
Slaughter House Account	31,675,404	3,938,608,662	3,970,284,066
Metropolitan Public Housing Account	56,773,116,047	450,349,085,884	507,122,201,931
Other borrowings	1,500,000	372,743,468	374,243,468
Small and Medium Enterprise Facility Installation Fund Account	1,500,000	372,743,468	374,243,468
<b>TOTAL</b>	<b>394,283,698,521</b>	<b>5,035,065,379,052</b>	<b>5,429,349,077,573</b>
General Account	327,162,997,773	4,508,765,446,689	4,835,928,444,462
Single Parent Welfare Loan Fund Account	2,686,612,520	25,238,070,118	27,924,682,638
Tokyo Metropolitan Hospital Organization Loans and Other Services Account	5,987,600,777	45,978,443,418	51,966,044,195
Small and Medium Enterprise Facility Installation Fund Account	1,641,696,000	795,724,281	2,437,420,281
Slaughter House Account	31,675,404	3,938,608,662	3,970,284,066
Metropolitan Public Housing Account	56,773,116,047	450,349,085,884	507,122,201,931

(2) Statement of Operating Costs

a) Details of revenues and their accounting basis

Account	Description and Accounting Basis
Operating revenue	
Metropolitan taxes	Ordinary taxes (excluding local consumption tax) as defined in the current Local Tax Act, taxes provided for in the former law, special purpose taxes and a special-purpose discretionary tax (namely, accommodation tax provided for in the Tokyo Metropolitan Accommodation Tax Ordinance) are recognized as revenue when they are received and booked accordingly.
Local consumption tax (before settlement)	Local consumption tax is booked upon receipt before its final adjustment among prefectures.
Local transfer taxes	Local road transfer tax, petroleum gas transfer tax, special tonnage transfer tax, aviation fuel transfer tax, local gasoline transfer tax, forest environment transfer tax, motor vehicle tonnage transfer tax and special corporate enterprise transfer tax are booked as revenue upon receipt.
Special local government grants	(a) Grants provided to compensate for reduced individual inhabitant tax revenue of local governments resulting from special tax deductions such as that for housing loan balances are booked as revenue. (b) Grants provided to compensate for reduced revenue of local governments due to the lowering of an expansion of exceptional measures of fixed assets tax to realize the productivity revolution.
Subsidy for municipalities which locate national facilities	The national government offers a subsidy to municipalities which locate national facilities as alternative financial resource for fixed assets tax. The subsidy is booked as revenue upon receipt.
Revenue from other tax sources	Metropolitan inhabitant tax on interest income after settlement among prefectures and revenues from the collection of delinquent taxes are booked upon receipt.
National treasury disbursements	Disbursements from the national government are booked as revenue when allotted to operating activities.
Traffic safety special grants	Based on the Road Traffic Act, the national government allocates revenues from fines, etc. to local governments as grants to establish road traffic safety facilities and their management. The grants are booked as revenue.
Receipts from operations (Special Accounts)	When the special accounts receive loan interest, premiums or damages for contract breaches, they are booked as revenue.
Charges and Contributions	Incoming public charges and contributions are booked as revenue when they are applied to the operating activities.
Rents and fees	Rents and fees are booked as revenue upon receipt.
Revenue from property	Rents, sales and other revenue from properties are booked as revenue upon receipt.
Revenue from commissioned projects	Revenue from commissioned projects is booked as revenue upon receipt.
Revenue from other business and sales	Revenue from profit-making businesses, proceeds from the sale of movable assets, etc. are booked as revenue upon receipt.
Donations	Donations are booked as revenue upon receipt.

	Transfer from other accounts	Money transferred from other accounts is booked as revenue when it is applied to operating activities.
	Other operating revenue	Other revenue from operating activities is booked under this title.
Financial revenue		
	Interest and dividends	Interest on bank deposits, dividends from stocks and other financial instruments are booked upon receipt.
Extraordinary gains		
	Gain on sales of fixed assets	Proceeds (or receivables) from sales of fixed assets (other than securities and investments) are offset with the book value of said assets, and recognized as a gain if the proceeds exceed the book value.
	Other extraordinary gains	Gains from the sales of securities and investments, reversal of allowances, prior-year adjustments, etc. are booked under this title.

b) Local consumption tax and local consumption tax settlement

In order to clarify revenue and expenditures related to local consumption tax, in the operating revenue, local taxes are classified as metropolitan taxes and local consumption tax (before settlement), and similarly, in the operating expenses, financial assistance for non-capital investment is described separately as local consumption tax settlement and financial assistance for non-capital investment.

c) Expenses relevant to capital investment

“Expenses for capital investment, with national subsidies”, “Expenses for capital investment with no national subsidies,” and “Expenses relevant to the nation’s government’s capital investment” are all accounted for as operating expenses since these costs are not added to the acquisition cost of the fixed assets of the Tokyo Metropolitan Government on account of their nature.

d) Major items under other extraordinary gains and losses

Of the other extraordinary gains, investment-in-kind due to the establishment of Tokyo Metropolitan Hospital Organization revealed a gain of 21,467,632,762 yen and prior-period adjustments revealed a gain of 11,380,602,502 yen. Of the other extraordinary losses, extinguishment of investments in public enterprise accounts due to the abolition of Hospital Account and Industrial Water Supply Business Account revealed a loss of 86,315,298,000 yen and prior-period adjustments revealed a loss of 12,943,155,610 yen.

(3) Cash Flow Statement

The following is a breakdown of the difference between the “net surplus for the period” in the statement of operating costs and “net cash flows provided by operating activities” in the cash flow statement.

	(Yen)
<b>Net surplus for the period in the Statement of Operating Costs</b>	497,078,052,357
Changes in fixed assets	219,938,371,133
Depreciation and amortization	221,546,336,400
Loss (or Gain) on sales of fixed assets	△ 5,625,476,422
Loss on disposals of fixed assets	4,017,511,155
Changes in current assets/liabilities relating to operating activities	3,445,721,933
Decrease (or Increase) of unpaid overdue accounts	664,150,816
Increase (or Decrease) of unpaid refunds	2,781,571,117
Other non-cash items	100,397,835,641
Provision for allowance for loss on unpaid receivables	3,366,685,630
Loss on unpaid receivables	724,938,919
Provision for allowance for retirement benefits	90,175,452,209
Payments for retirement benefits	△ 13,005,673,696
Other non-cash revenue/expense items	19,136,432,579
Other items	63,153,924,993
Other extraordinary gains	△ 43,836,664,432
Other extraordinary losses	106,990,589,425
<b>Net cash flows provided by operating activities in the Cash Flow Statement</b>	884,013,906,057

(4) Statement of Changes in Net Assets

Transfer of property that had a significant effect on the change in net assets, etc.

Item	Amount
	(Yen)
Transfer due to the establishment of Tokyo Metropolitan Hospital Organization	222,126,124,183

**THE METROPOLIS OF TOKYO**

8-1, Nishishinjuku 2-chome  
Shinjuku-ku, Tokyo 163-8001  
Japan

**LEGAL ADVISERS**

*To the Metropolis*

*As to Japanese law*

**Nagashima Ohno & Tsunematsu**

JP Tower  
7-2, Marunouchi 2-chome  
Chiyoda-ku, Tokyo 100-7036  
Japan

*To the Joint Lead Managers*

*As to English law*

**Clifford Chance**

**(Gaikokuho Kyodo Jigyō)**  
Palace Building, 3rd Floor  
1-1, Marunouchi 1-chome  
Chiyoda-ku, Tokyo 100-0005  
Japan

**FISCAL AGENT, PAYING AGENT, REGISTRAR AND TRANSFER AGENT**

**State Street Bank International GmbH, Luxembourg Branch**

1B, Rue Gabriel Lippmann  
L-5365 Munsbach  
Grand Duchy of Luxembourg

