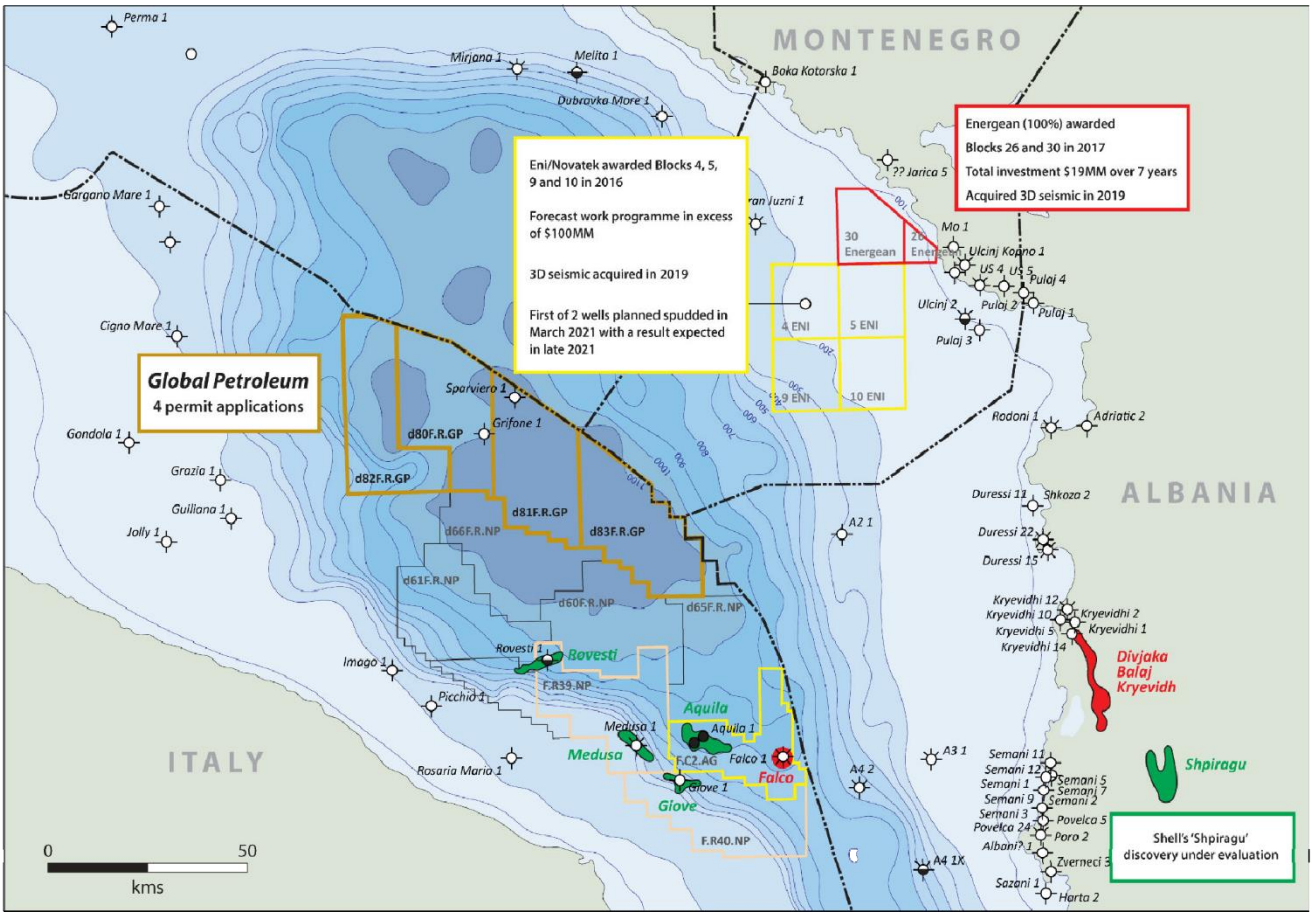
MONTENEGRO
ALBANIA
ITALY
Perma 1
Mirjana 1
Melita 1
Dubravka More 1
Boka Kotorska 1
Gargano Mare 1
Cigno Mare 1
Gondola 1
Grazia 1
Guiliana 1
Jolly 1
Sparviero 1
Grifone 1
Rovesti 1
Imago 1
Picchio 1
Rosaria Maria 1
Medusa 1
Aquila 1
Falco 1
Giove 1
A2 1
A3 1
A4 2
A4 1X
Mo 1
Ulcinj Kopno 1
US 4
US 5
Pulaj 4
Ulcinj 2
Pulaj 2
Pulaj 1
Pulaj 3
Rodoni 1
Adriatic 2
Duressi 11
Shkoza 2
Duressi 22
Duressi 15
Kryevidhi 12
Kryevidhi 10
Kryevidhi 2
Kryevidhi 5
Kryevidhi 1
Kryevidhi 14
Semani 11
Semani 12
Semani 5
Semani 1
Semani 7
Semani 9
Semani 2
Semani 3
Povelca 5
Povelca 24
Poro 2
Albani? 1
Zverneci 3
Sazani 1
Horta 2
?? Jarica 5
30 Energean
26 Energean
4 ENI
5 ENI
9 ENI
10 ENI
d82F.R.GP
d80F.R.GP
d81F.R.GP
d83F.R.GP
d66F.R.NP
d61F.R.NP
d60F.R.NP
d65F.R.NP
F.R39.NP
F.C2.AG
F.R40.NP
Bovesti
Aquila
Medusa
Falco
Giove
Divjaka
Balaj
Kryevidh
Shpiragu
Global Petroleum
4 permit applications
Eni/Novatek awarded Blocks 4, 5, 9 and 10 in 2016
Forecast work programme in excess of $100MM
3D seismic acquired in 2019
First of 2 wells planned spudded in March 2021 with a result expected in late 2021
Energean (100%) awarded
Blocks 26 and 30 in 2017
Total investment $19MM over 7 years
Acquired 3D seismic in 2019
Shell's 'Shpiragu' discovery under evaluation
0
50
kms