

Figure 1 Newly acquired applications (in red) adjacent to existing Kineta North license (in blue) and along major Wa-Lawra shear zone

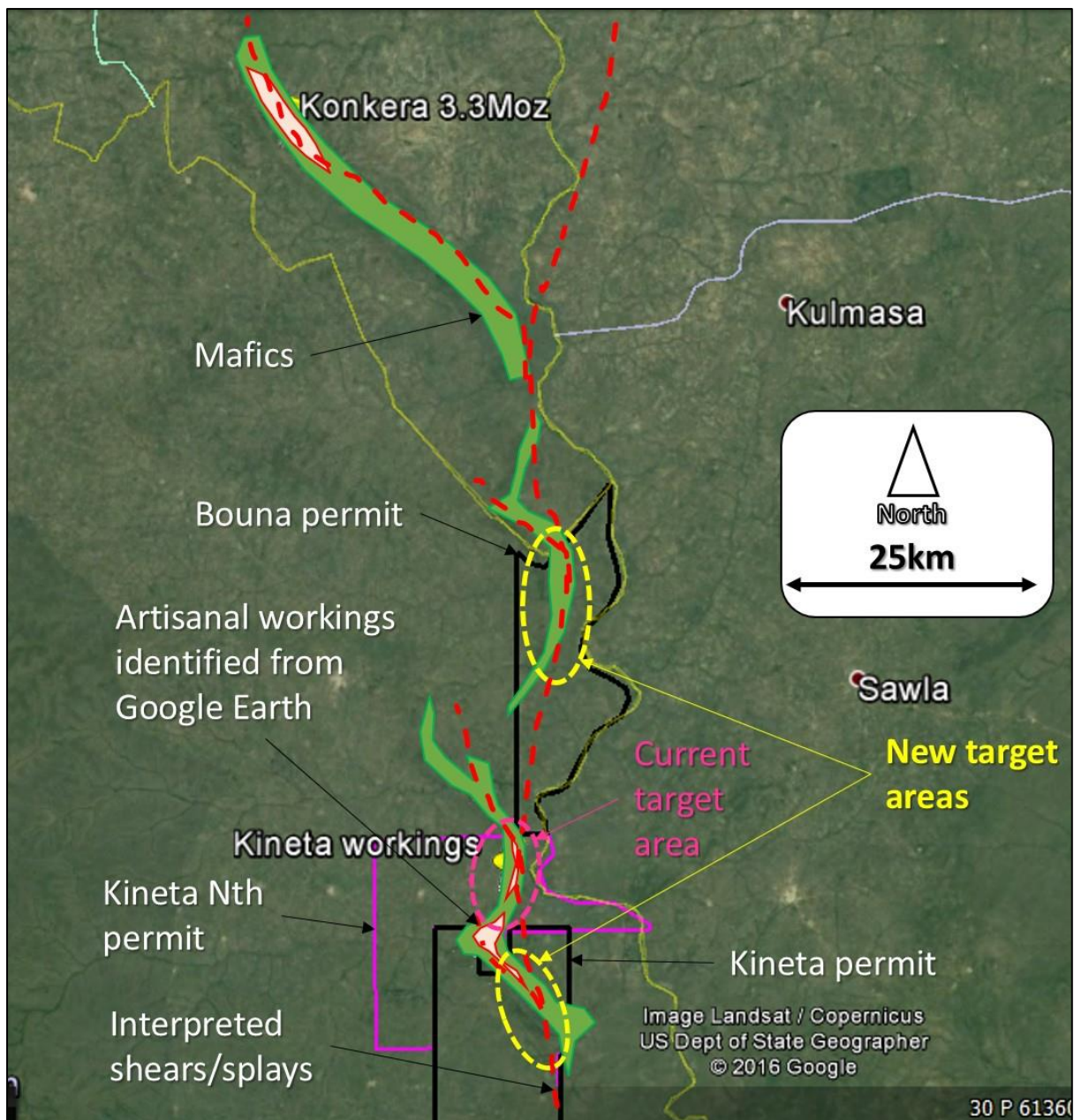

Figure 2 Interpreted lithological and structural targets as secondary splays off the major Wa-Lawra shear zone and >8km strike of identified artisanal workings (background image Google Earth)

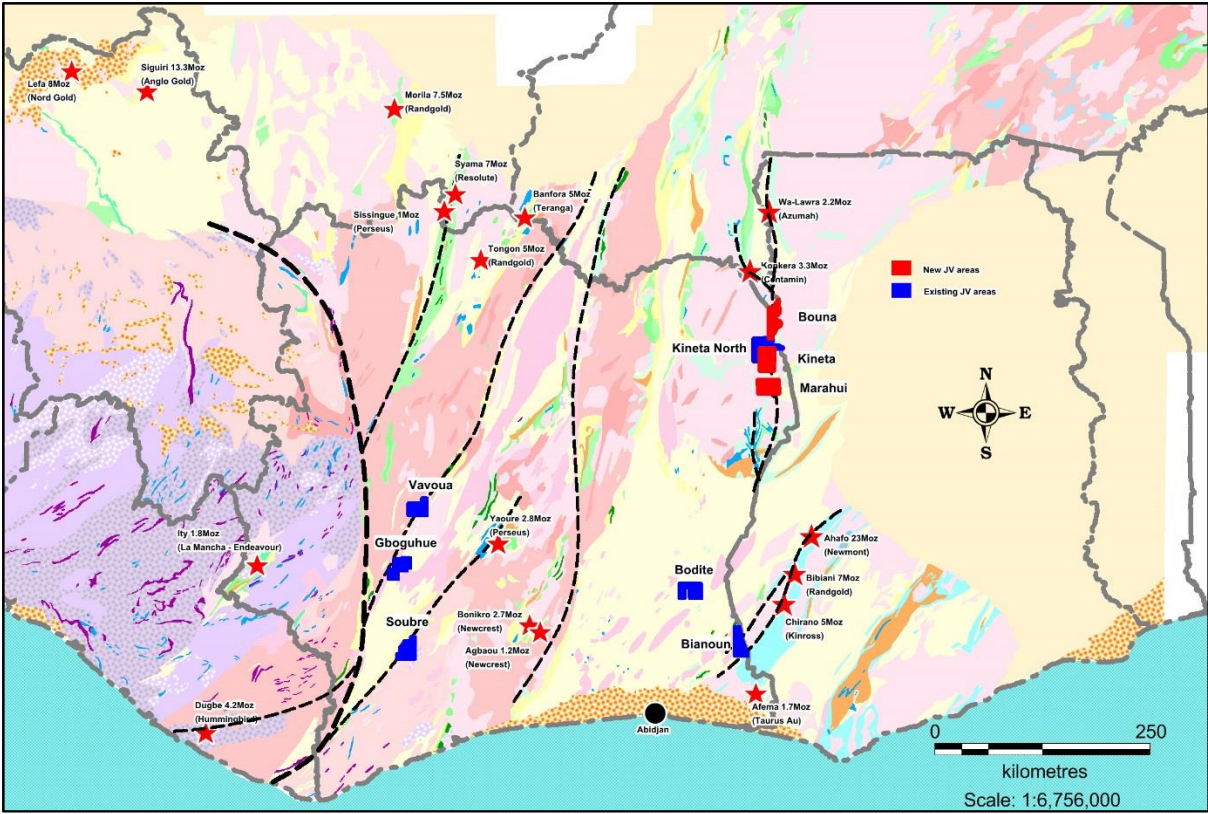

Figure 3 Tenement portfolio over regional geology, major structures and significant gold deposits



Figure 4 Large-scale 'open pit' type hard-rock artisanal workings observed within the Kineta North license;



Figure 5 Underground hard-rock artisanal workings observed within the Kineta North license (left) and exploratory artisanal 'saprolite' workings along the mineralised trend (right).