

Maps showing Sections Referenced in Press Release:

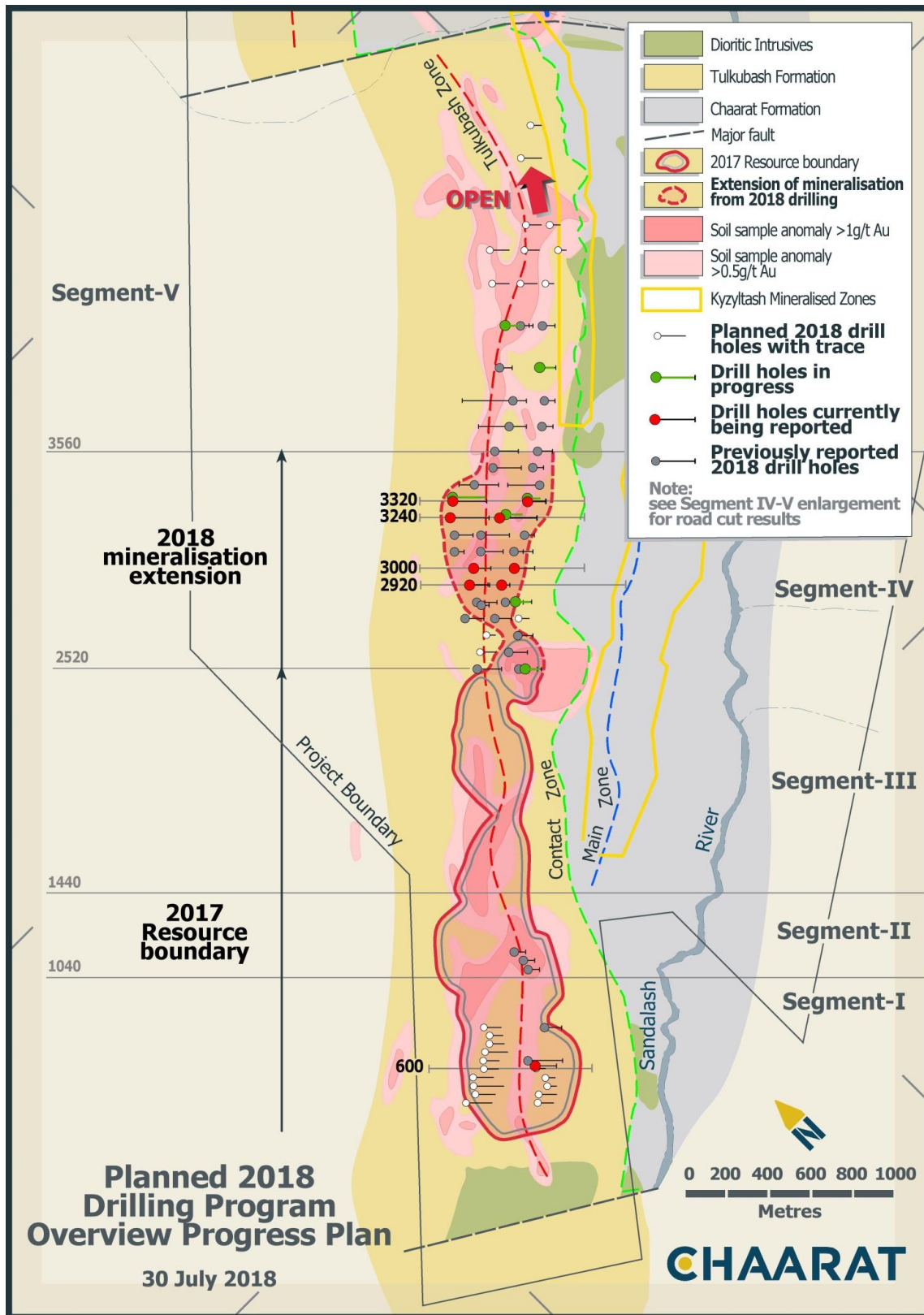

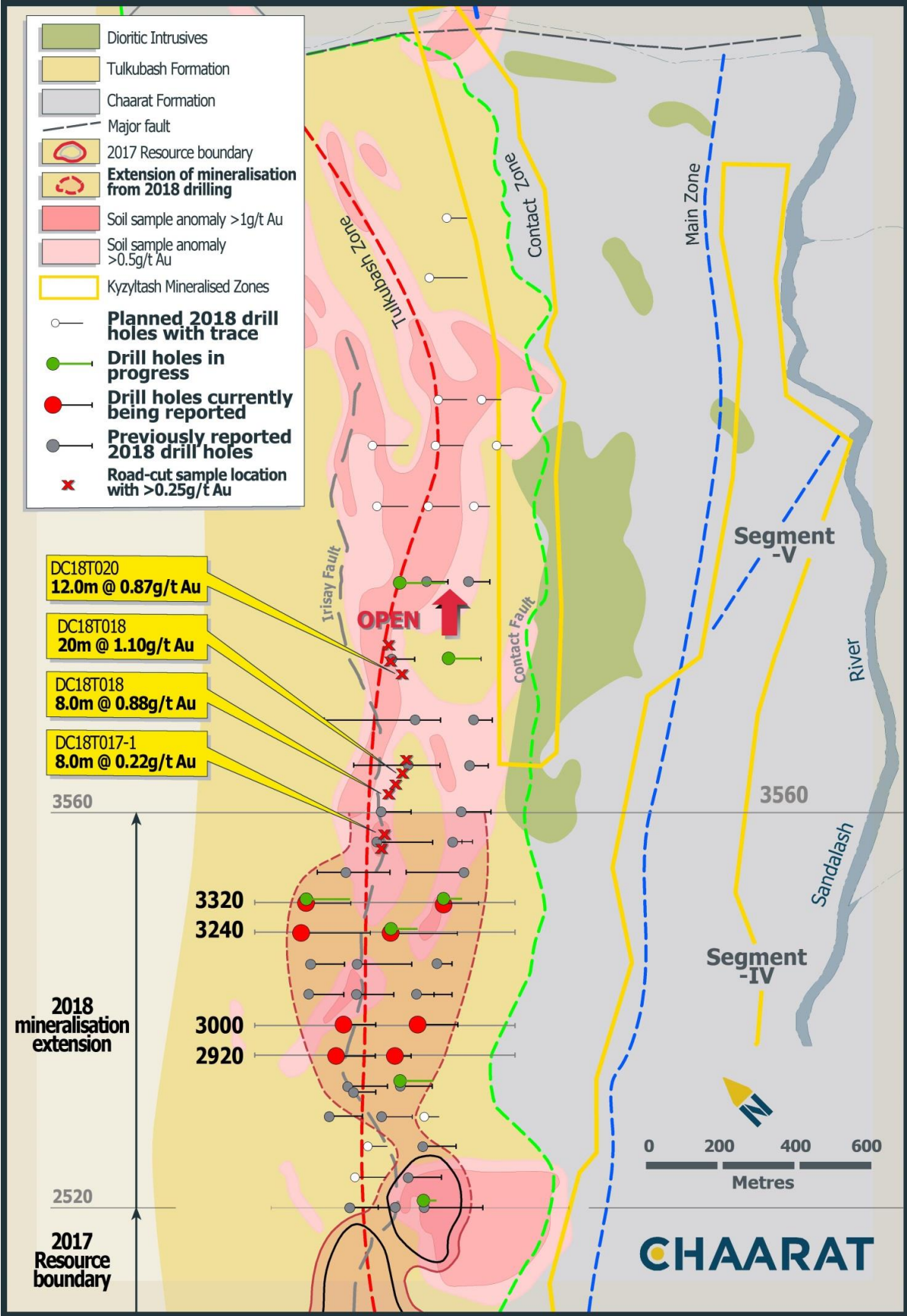

Sections Referenced in Press Release:

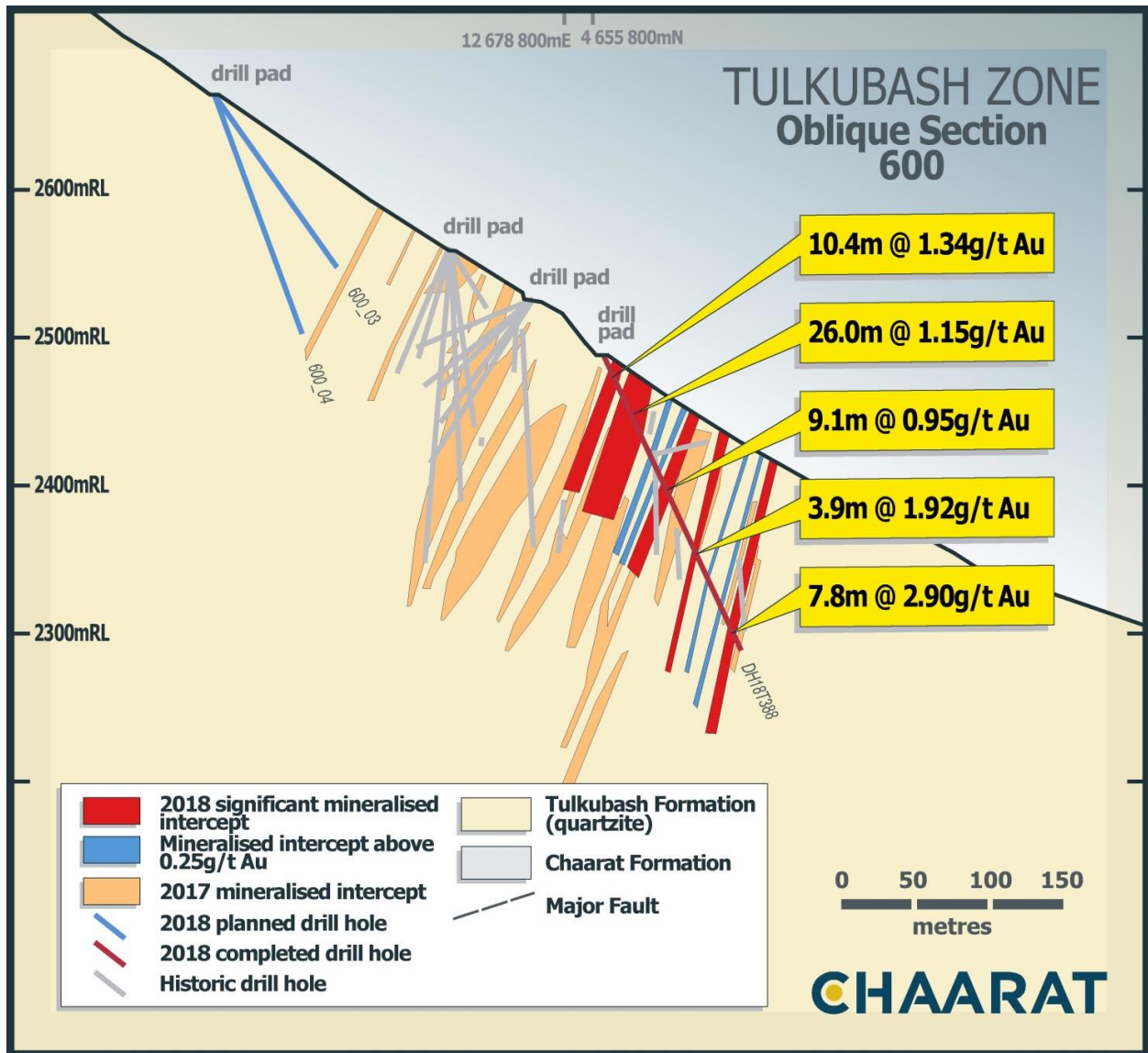

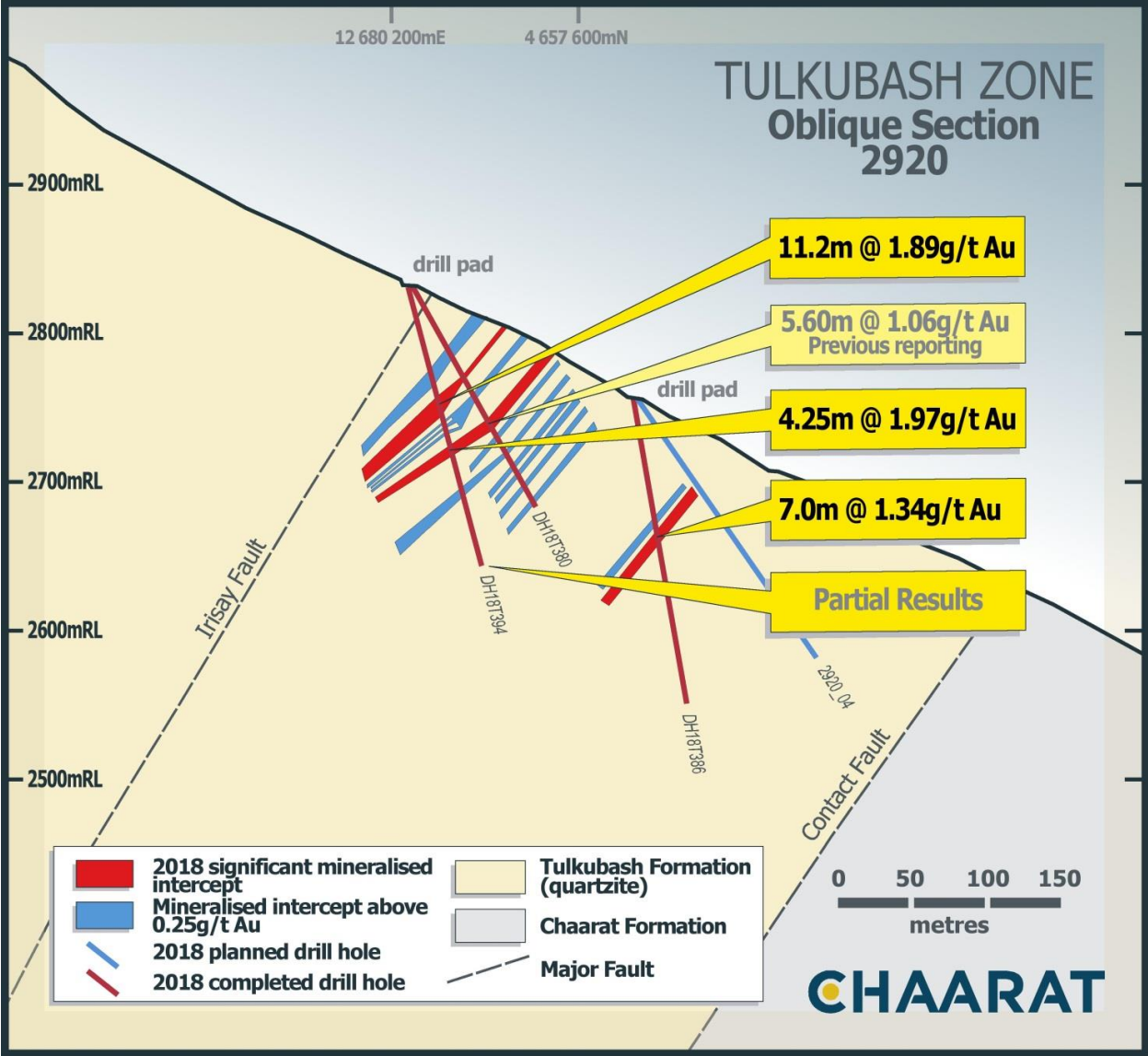

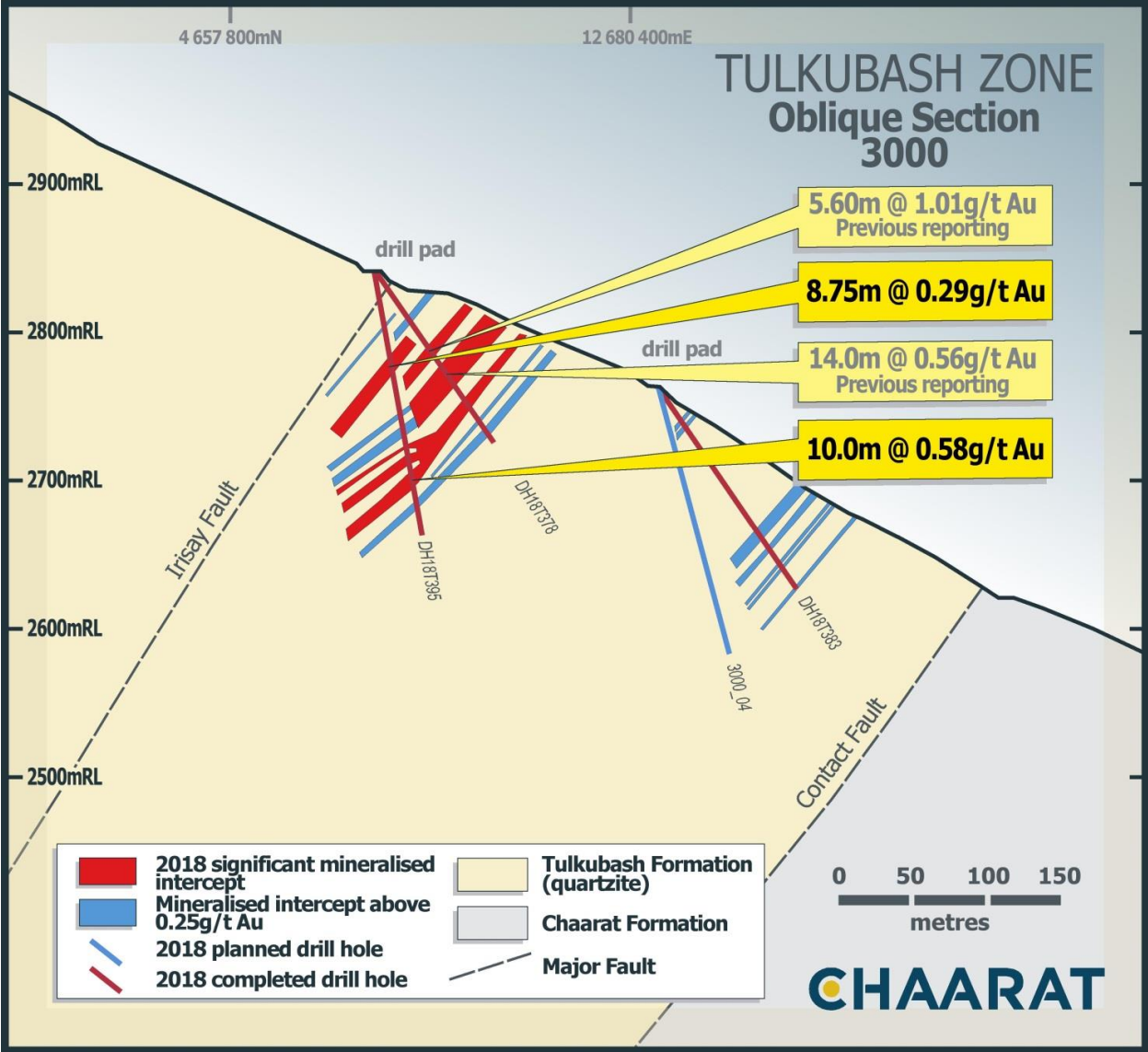

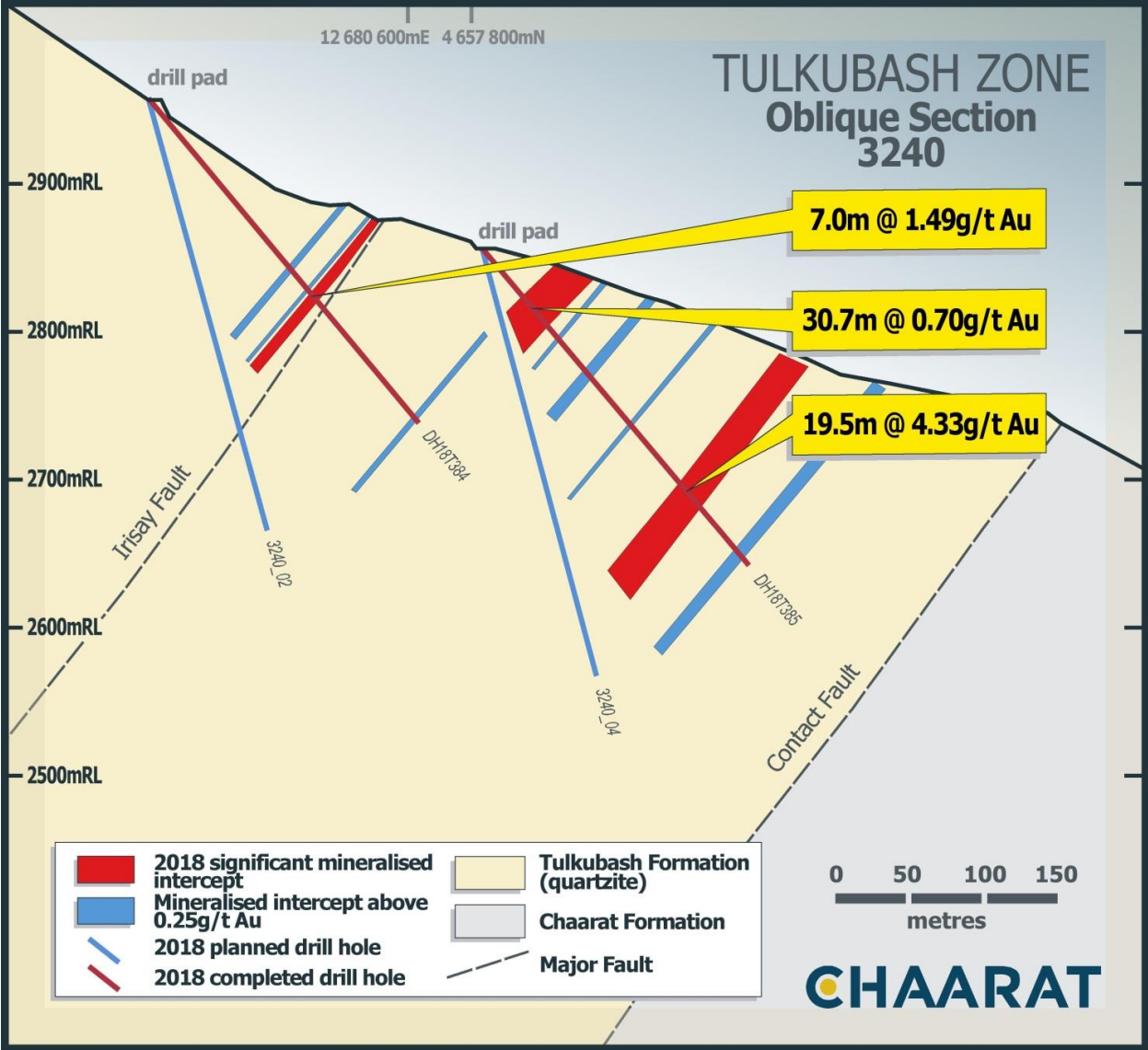

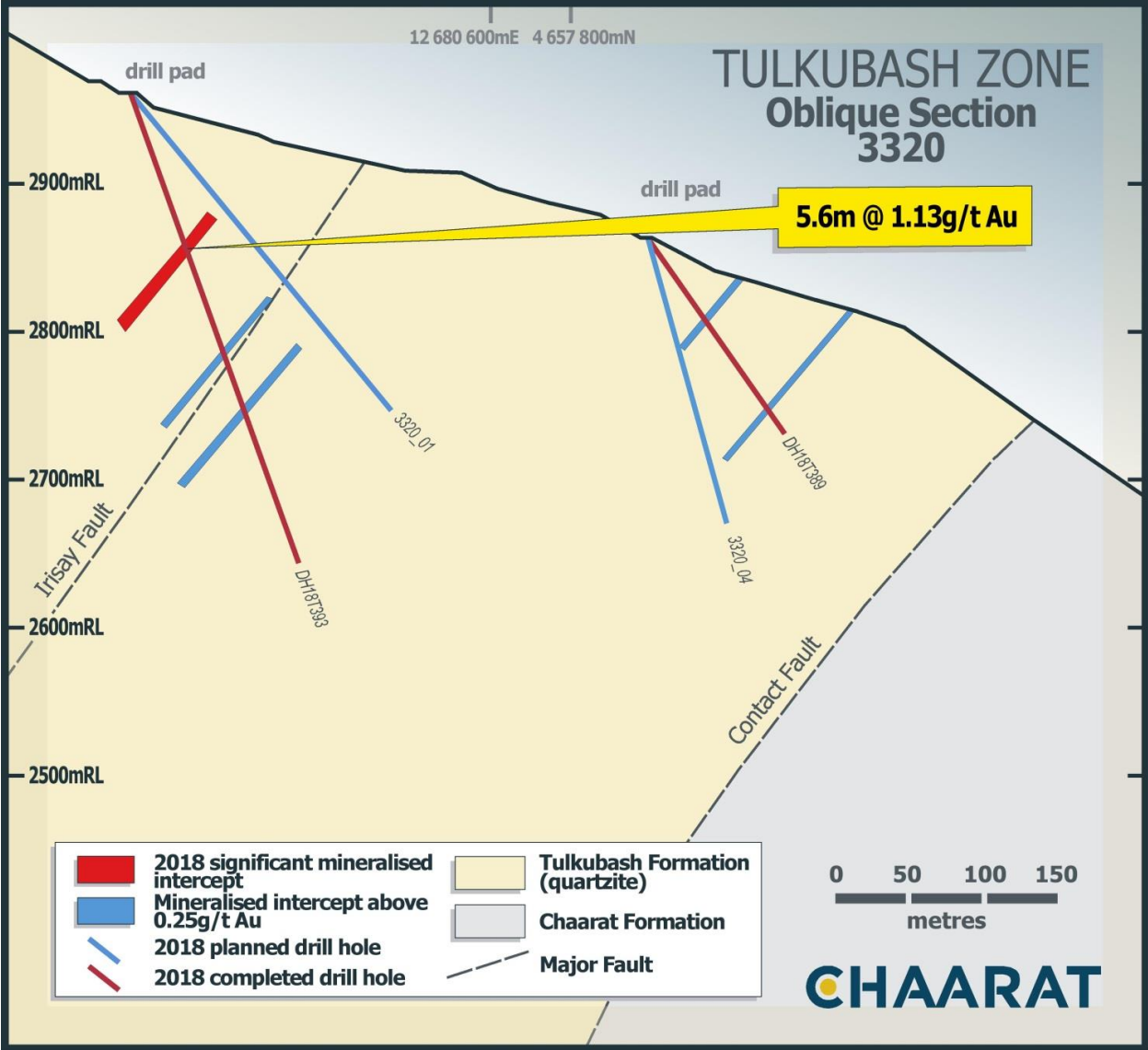

2018 Drill hole intercepts (>0.25 g/t Au cut-off)

| Drill Hole | Cross Section | Interval | | Width (m) | True width (m) | Au g/t | Announcement Status |
|------------|---------------|----------|--------|-----------|----------------|--------|----------------------------------|
| | | From | To | | | | |
| DH18T381 | 560 | 6.00 | 21.00 | 15.00 | 15.00 | 1.32 | Previously released (10 July) |
| DH18T381 | 560 | 27.00 | 28.50 | 1.50 | 1.50 | 1.00 | Previously Released_OI (10 July) |
| DH18T381 | 560 | 61.50 | 64.50 | 3.00 | 3.00 | 0.93 | Previously Released_OI (10 July) |
| incl | 560 | 61.50 | 63.00 | 1.50 | 1.50 | 1.61 | Previously Released_OI (10 July) |
| DH18T381 | 560 | 81.00 | 85.50 | 4.50 | 4.50 | 0.42 | Previously Released_OI (10 July) |
| DH18T381 | 560 | 106.50 | 108.00 | 1.50 | 1.50 | 1.04 | Previously Released_OI (10 July) |
| DH18T381 | 560 | 112.50 | 117.00 | 4.50 | 4.50 | 0.64 | Previously Released_OI (10 July) |
| DH18T381 | 560 | 121.50 | 123.00 | 1.50 | 1.50 | 0.25 | Previously Released_OI (10 July) |
| DH18T381 | 560 | 148.50 | 150.00 | 1.50 | 1.50 | 0.25 | Previously Released_OI (10 July) |
| DH18T381 | 560 | 159.00 | 162.00 | 3.00 | 3.00 | 0.29 | Previously Released_OI (10 July) |
| DH18T388 | 600 | 7.50 | 19.50 | 12.00 | 10.40 | 1.34 | This Press Release |
| DH18T388 | 600 | 27.00 | 57.00 | 30.00 | 26.00 | 1.15 | This Press Release |
| DH18T388 | 600 | 72.00 | 78.00 | 6.00 | 4.25 | 0.32 | This Press Release_OI |
| DH18T388 | 600 | 87.00 | 88.50 | 1.50 | 1.30 | 0.43 | This Press Release_OI |
| DH18T388 | 600 | 94.50 | 105.00 | 10.50 | 9.10 | 0.95 | This Press Release |
| DH18T388 | 600 | 144.00 | 148.50 | 4.50 | 3.90 | 1.92 | This Press Release |
| DH18T388 | 600 | 166.50 | 168.00 | 1.50 | 1.30 | 0.51 | This Press Release_OI |
| DH18T388 | 600 | 186.00 | 189.00 | 3.00 | 2.70 | 0.97 | This Press Release_OI |
| DH18T388 | 600 | 199.50 | 208.50 | 9.00 | 7.80 | 2.90 | This Press Release |
| DH18T376 | 760 | 6.00 | 7.50 | 1.50 | 1.30 | 0.77 | Previously Released_OI (10 July) |
| DH18T376 | 760 | 40.50 | 46.50 | 6.00 | 4.25 | 0.48 | Previously Released_OI (10 July) |
| incl | 760 | 40.50 | 43.50 | 3.00 | 2.60 | 0.73 | Previously Released_OI (10 July) |
| DH18T376 | 760 | 51.00 | 52.50 | 1.50 | 1.30 | 0.37 | Previously Released_OI (10 July) |
| DH18T376 | 760 | 73.50 | 76.50 | 3.00 | 2.60 | 0.85 | Previously Released_OI (10 July) |
| DH18T376 | 760 | 108.00 | 109.50 | 1.50 | 1.30 | 0.37 | Previously Released_OI (10 July) |
| DH18T357 | 1120 | 14.50 | 19.00 | 4.50 | 3.80 | 0.23 | Previously Released_OI (10 July) |

| | | | | | | | |
|-------------|------|------------------------------|--------|-------|-------|------|----------------------------------|
| DH18T357 | 1120 | 23.50 | 25.00 | 1.50 | 1.20 | 0.42 | Previously Released_OI (10 July) |
| DH18T357 | 1120 | 31.00 | 32.50 | 1.50 | 1.20 | 0.36 | Previously Released_OI (10 July) |
| DH18T370 | 1200 | 105.00 | 112.50 | 7.50 | 6.30 | 0.35 | Previously Released_OI (10 July) |
| DH18T355 | 2520 | No mineralized intersections | | | | | |
| DH18T356BIS | 2520 | 74.00 | 78.50 | 4.50 | 4.40 | 2.18 | Previously Released (22 June) |
| DH18T356BIS | 2520 | 84.50 | 86.00 | 1.50 | 1.40 | 0.74 | Previously Released_OI (22 June) |
| DH18T356BIS | 2520 | 101.00 | 111.50 | 10.50 | 9.80 | 1.21 | Previously Released (22 June) |
| incl | 2520 | 101.00 | 102.50 | 1.50 | 1.40 | 5.59 | Previously Released (22 June) |
| incl | 2520 | 108.50 | 110.00 | 1.50 | 1.40 | 1.62 | Previously Released (22 June) |
| DH18T356BIS | 2520 | 152.00 | 153.50 | 1.50 | 1.40 | 0.50 | Previously Released_OI (22 June) |
| DH18T356BIS | 2520 | 171.50 | 173.00 | 1.50 | 1.40 | 1.05 | Previously Released_OI (22 June) |
| DH18T356BIS | 2520 | 180.50 | 182.00 | 1.50 | 1.40 | 0.82 | Previously Released_OI (22 June) |
| DH18T356BIS | 2520 | 194.00 | 195.50 | 1.50 | 1.40 | 0.28 | Previously Released_OI (22 June) |
| DH18T358 | 2520 | 9.00 | 15.00 | 6.00 | 5.60 | 0.20 | Previously Released_OI (10 July) |
| DH18T358BIS | 2520 | 27.00 | 28.50 | 1.50 | 1.40 | 0.39 | Previously Released_OI (22 June) |
| DH18T363 | 2520 | 3.00 | 10.50 | 7.50 | 7.00 | 0.30 | Previously Released_OI (22 June) |
| DH18T363 | 2520 | 12.00 | 13.50 | 1.50 | 1.40 | 0.24 | Previously Released_OI (22 June) |
| DH18T363 | 2520 | 24.00 | 25.50 | 1.50 | 1.40 | 0.26 | Previously Released_OI (22 June) |
| DH18T363 | 2520 | 40.50 | 42.00 | 1.50 | 1.40 | 0.60 | Previously Released_OI (22 June) |
| DH18T363 | 2520 | 84.00 | 87.00 | 3.00 | 2.80 | 0.43 | Previously Released_OI (22 June) |
| DH18T363 | 2520 | 111.00 | 112.50 | 1.50 | 1.40 | 0.26 | Previously Released_OI (22 June) |
| DH18T359 | 2600 | 85.50 | 87.00 | 1.50 | 1.30 | 0.90 | Previously Released_OI (22 June) |
| DH18T359 | 2600 | 102.00 | 103.50 | 1.50 | 1.30 | 0.34 | Previously Released_OI (22 June) |
| DH18T359 | 2600 | 106.50 | 121.50 | 15.00 | 13.00 | 0.61 | Previously Released (22 June) |
| incl | 2600 | 114.00 | 115.50 | 1.50 | 1.30 | 1.71 | Previously Released (22 June) |
| incl | 2600 | 118.50 | 121.50 | 3.00 | 2.60 | 1.67 | Previously Released (22 June) |
| incl | 2600 | 118.50 | 120.00 | 1.50 | 1.30 | 3.06 | Previously Released (22 June) |
| DH18T359 | 2600 | 127.50 | 135.00 | 7.50 | 6.50 | 0.32 | Previously Released_OI (22 June) |
| DH18T359 | 2600 | 162.00 | 165.00 | 3.00 | 2.60 | 0.34 | Previously Released_OI (22 June) |
| DH18T374 | 2600 | 12.00 | 15.00 | 3.00 | 1.70 | 0.54 | Previously Released_OI (10 July) |

| | | | | | | | |
|----------|------|--------|--------|------|------|------|----------------------------------|
| DH18T374 | 2600 | 21.00 | 22.50 | 1.50 | 1.35 | 0.26 | Previously Released_OI (10 July) |
| DH18T374 | 2600 | 27.00 | 28.50 | 1.50 | 1.35 | 0.46 | Previously Released_OI (10 July) |
| DH18T374 | 2600 | 36.00 | 37.50 | 1.50 | 1.35 | 0.79 | Previously Released_OI (10 July) |
| DH18T374 | 2600 | 51.00 | 52.50 | 1.50 | 1.35 | 0.41 | Previously Released_OI (10 July) |
| DH18T374 | 2600 | 82.50 | 84.00 | 1.50 | 1.40 | 0.34 | Previously Released_OI (10 July) |
| DH18T374 | 2600 | 97.50 | 100.50 | 3.00 | 2.80 | 0.38 | Previously Released_OI (10 July) |
| DH18T374 | 2600 | 114.00 | 115.90 | 1.90 | 1.75 | 0.37 | Previously Released_OI (10 July) |
| DH18T390 | 2600 | 102.00 | 103.50 | 1.50 | 1.35 | 0.43 | This Press Release_OI |
| DH18T390 | 2600 | 108.00 | 117.00 | 9.00 | 8.10 | 0.80 | This Press Release_OI |
| DH18T390 | 2600 | 123.00 | 124.50 | 1.50 | 1.35 | 0.50 | This Press Release_OI |
| DH18T390 | 2600 | 129.00 | 135.00 | 6.00 | 8.10 | 0.90 | This Press Release_OI |
| DH18T390 | 2600 | 144.00 | 145.50 | 1.50 | 1.35 | 0.72 | This Press Release_OI |
| DH18T360 | 2680 | 19.50 | 24.00 | 4.50 | 3.80 | 0.78 | Previously Released_OI (22 June) |
| DH18T360 | 2680 | 33.00 | 36.00 | 3.00 | 2.40 | 1.60 | Previously Released (22 June) |
| incl | 2680 | 34.50 | 36.00 | 1.50 | 1.20 | 3.08 | Previously Released (22 June) |
| DH18T360 | 2680 | 51.00 | 54.00 | 3.00 | 2.40 | 2.32 | Previously Released (22 June) |
| incl | 2680 | 51.00 | 52.50 | 1.50 | 1.20 | 4.13 | Previously Released (22 June) |
| DH18T360 | 2680 | 61.50 | 63.00 | 1.50 | 1.20 | 0.70 | Previously Released_OI (22 June) |
| DH18T360 | 2680 | 69.00 | 72.00 | 3.00 | 2.40 | 2.20 | Previously Released (22 June) |
| incl | 2680 | 69.00 | 70.50 | 1.50 | 1.50 | 4.34 | Previously Released (22 June) |
| DH18T360 | 2680 | 87.00 | 88.50 | 1.50 | 1.50 | 0.74 | Previously Released_OI (22 June) |
| DH18T360 | 2680 | 126.00 | 129.00 | 3.00 | 3.00 | 0.59 | Previously Released_OI (22 June) |
| DH18T375 | 2680 | 25.50 | 28.50 | 3.00 | 2.70 | 1.39 | Previouly released (10 July) |
| DH18T375 | 2680 | 36.00 | 37.50 | 1.50 | 1.35 | 0.65 | Previously Released_OI (10 July) |
| DH18T375 | 2680 | 67.50 | 69.00 | 1.50 | 1.35 | 0.38 | Previously Released_OI (10 July) |
| DH18T375 | 2680 | 82.50 | 84.00 | 1.50 | 1.35 | 0.34 | Previously Released_OI (10 July) |
| DH18T375 | 2680 | 100.50 | 102.00 | 1.50 | 1.35 | 2.31 | Previously Released_OI (10 July) |
| DH18T375 | 2680 | 117.00 | 124.50 | 7.50 | 6.75 | 0.34 | Previously Released_OI (10 July) |
| DH18T375 | 2680 | 136.50 | 138.00 | 1.50 | 1.35 | 0.30 | Previously Released_OI (10 July) |
| DH18T361 | 2760 | 16.50 | 18.00 | 1.50 | 1.10 | 1.68 | Previously Released_OI (22 June) |

| | | | | | | | |
|----------|------|--------|--------|-------|-------|-------|----------------------------------|
| DH18T361 | 2760 | 30.00 | 36.00 | 6.00 | 5.20 | 0.44 | Previously Released_OI (22 June) |
| DH18T362 | 2760 | 1.50 | 3.00 | 1.50 | 1.10 | 0.20 | Previously Released_OI (22 June) |
| DH18T362 | 2760 | 12.00 | 18.00 | 6.00 | 5.30 | 0.52 | Previously Released_OI (22 June) |
| DH18T362 | 2760 | 61.50 | 63.00 | 1.50 | 1.30 | 0.31 | Previously Released_OI (22 June) |
| DH18T362 | 2760 | 112.50 | 114.00 | 1.50 | 1.30 | 0.51 | Previously Released_OI (22 June) |
| DH18T387 | 2760 | 10.50 | 12.00 | 1.50 | 1.40 | 0.32 | Previously Released_OI (10 July) |
| DH18T387 | 2760 | 16.50 | 18.00 | 1.50 | 1.40 | 0.69 | Previously Released_OI (10 July) |
| DH18T387 | 2760 | 24.00 | 27.00 | 3.00 | 2.80 | 0.50 | Previously Released_OI (10 July) |
| DH18T387 | 2760 | 40.50 | 43.50 | 3.00 | 2.80 | 0.34 | This Press Release_OI |
| DH18T387 | 2760 | 57.00 | 63.00 | 6.00 | 5.60 | 0.68 | This Press Release_OI |
| incl | 2760 | 61.50 | 63.00 | 1.50 | 1.40 | 1.98 | This Press Release_OI |
| DH18T387 | 2760 | 69.00 | 72.00 | 3.00 | 2.80 | 0.41 | This Press Release_OI |
| DH18T387 | 2760 | 75.00 | 76.50 | 1.50 | 1.40 | 0.43 | This Press Release_OI |
| DH18T387 | 2760 | 81.00 | 82.50 | 1.50 | 1.40 | 0.32 | This Press Release_OI |
| DH18T387 | 2760 | 96.00 | 97.50 | 1.50 | 1.40 | 0.51 | This Press Release_OI |
| DH18T366 | 2840 | 21.50 | 27.50 | 6.00 | 5.40 | 4.87 | Previously Released (22 June) |
| incl | 2840 | 23.00 | 24.50 | 1.50 | 1.35 | 14.30 | Previously Released (22 June) |
| DH18T366 | 2840 | 39.50 | 45.50 | 6.00 | 5.40 | 0.33 | Previously Released_OI (22 June) |
| DH18T366 | 2840 | 51.50 | 57.50 | 6.00 | 5.40 | 0.94 | Previously Released_OI (22 June) |
| incl | 2840 | 53.00 | 54.50 | 1.50 | 1.35 | 2.60 | Previously Released_OI (22 June) |
| DH18T366 | 2840 | 63.50 | 65.00 | 1.50 | 1.35 | 1.10 | Previously Released_OI (22 June) |
| DH18T366 | 2840 | 84.50 | 89.00 | 4.50 | 4.05 | 0.40 | Previously Released_OI (22 June) |
| DH18T366 | 2840 | 98.00 | 120.50 | 22.50 | 19.50 | 0.42 | Previously Released (22 June) |
| DH18T366 | 2840 | 129.50 | 131.00 | 1.50 | 1.35 | 0.94 | Previously Released_OI (10 July) |
| DH18T366 | 2840 | 135.50 | 137.00 | 1.50 | 1.35 | 0.52 | Previously Released_OI (10 July) |
| DH18T366 | 2840 | 162.50 | 168.50 | 6.00 | 5.40 | 0.27 | Previously Released_OI (10 July) |
| DH18T366 | 2840 | 201.50 | 203.00 | 1.50 | 1.35 | 0.28 | Previously Released_OI (10 July) |
| DH18T366 | 2840 | 213.50 | 218.00 | 4.50 | 4.04 | 0.36 | Previously Released_OI (10 July) |
| DH18T366 | 2840 | 222.50 | 224.00 | 1.50 | 1.35 | 0.61 | Previously Released_OI (10 July) |
| DH18T368 | 2840 | 18.00 | 19.50 | 1.50 | 1.40 | 0.43 | Previously Released_OI (10 July) |

| | | | | | | | |
|----------|------|--------|--------|-------|-------|------|----------------------------------|
| DH18T368 | 2840 | 171.00 | 172.50 | 1.50 | 1.40 | 0.30 | Previously Released_OI (10 July) |
| DH18T368 | 2840 | 180.00 | 181.50 | 1.50 | 1.40 | 0.56 | Previously Released_OI (10 July) |
| DH18T377 | 2840 | 40.50 | 42.00 | 1.50 | 1.50 | 1.11 | Previously Released_OI (10 July) |
| DH18T377 | 2840 | 49.50 | 58.50 | 9.00 | 9.00 | 0.43 | Previously Released_OI (10 July) |
| incl | 2840 | 57.00 | 58.50 | 1.50 | 1.50 | 1.11 | Previously Released_OI (10 July) |
| DH18T377 | 2840 | 85.50 | 88.50 | 3.00 | 3.00 | 0.83 | Previously Released_OI (10 July) |
| DH18T377 | 2840 | 139.50 | 141.00 | 1.50 | 1.50 | 0.97 | Previously Released_OI (10 July) |
| DH18T380 | 2920 | 54.00 | 61.50 | 7.50 | 7.00 | 0.54 | Previously Released_OI (10 July) |
| DH18T380 | 2920 | 76.50 | 78.00 | 1.50 | 1.40 | 0.42 | Previously Released_OI (10 July) |
| DH18T380 | 2920 | 90.00 | 93.00 | 3.00 | 2.80 | 0.74 | Previously Released_OI (10 July) |
| DH18T380 | 2920 | 109.50 | 115.50 | 6.00 | 5.60 | 1.06 | Previously released (10 July) |
| incl | 2920 | 112.50 | 115.50 | 3.00 | 2.80 | 1.46 | Previously released (10 July) |
| DH18T380 | 2920 | 120.00 | 121.50 | 1.50 | 1.40 | 0.30 | Previously Released_OI (10 July) |
| DH18T380 | 2920 | 133.50 | 135.00 | 1.50 | 1.40 | 1.30 | Previously Released_OI (10 July) |
| DH18T380 | 2920 | 144.00 | 145.50 | 1.50 | 1.40 | 0.26 | Previously Released_OI (10 July) |
| DH18T380 | 2920 | 150.00 | 151.50 | 1.50 | 1.40 | 0.58 | Previously Released_OI (10 July) |
| DH18T380 | 2920 | 159.00 | 160.50 | 1.50 | 1.40 | 0.33 | Previously Released_OI (10 July) |
| DH18T380 | 2920 | 171.00 | 172.50 | 1.50 | 1.40 | 0.27 | Previously Released_OI (10 July) |
| DH18T386 | 2920 | 82.50 | 87.00 | 4.50 | 4.25 | 0.34 | This Press Release_OI |
| DH18T386 | 2920 | 91.50 | 99.00 | 7.50 | 7.00 | 1.34 | This Press Release |
| DH18T394 | 2920 | 64.50 | 73.50 | 9.00 | 8.40 | 0.80 | This Press Release_OI |
| DH18T394 | 2920 | 82.50 | 94.50 | 12.00 | 11.20 | 1.89 | This Press Release |
| incl | 2920 | 82.50 | 84.00 | 1.50 | 1.40 | 3.03 | This Press Release_OI |
| incl | 2920 | 93.00 | 94.50 | 1.50 | 1.40 | 7.62 | This Press Release_OI |
| DH18T394 | 2920 | 99.00 | 100.50 | 1.50 | 1.40 | 0.30 | This Press Release_OI |
| DH18T394 | 2920 | 102.00 | 103.50 | 1.50 | 1.40 | 0.32 | This Press Release_OI |
| DH18T394 | 2920 | 106.50 | 108.00 | 1.50 | 1.40 | 0.26 | This Press Release_OI |
| DH18T394 | 2920 | 117.00 | 121.50 | 4.50 | 4.25 | 1.97 | This Press Release |
| DH18T394 | 2920 | 145.50 | 151.50 | 6.00 | 5.60 | 0.29 | This Press Release_OI |
| DH18T378 | 3000 | 38.00 | 41.00 | 3.00 | 2.80 | 0.26 | Previously Released_OI (10 July) |

| | | | | | | | |
|----------|------|--------|--------|-------|-------|------|----------------------------------|
| DH18T378 | 3000 | 62.00 | 68.00 | 6.00 | 6.00 | 1.01 | Previously released (10 July) |
| incl | 3000 | 62.00 | 63.50 | 1.50 | 1.50 | 2.03 | Previously released (10 July) |
| DH18T378 | 3000 | 77.00 | 92.00 | 15.00 | 15.00 | 0.56 | Previously released (10 July) |
| incl | 3000 | 77.00 | 78.50 | 1.50 | 1.50 | 1.11 | Previously released (10 July) |
| incl | 3000 | 90.50 | 92.00 | 1.50 | 1.50 | 1.97 | Previously released (10 July) |
| DH18T378 | 3000 | 104.00 | 110.00 | 6.00 | 6.00 | 0.74 | Previously Released_OI (10 July) |
| DH18T378 | 3000 | 120.50 | 122.00 | 1.50 | 1.50 | 0.83 | Previously Released_OI (10 July) |
| DH18T378 | 3000 | 128.00 | 132.50 | 4.50 | 4.50 | 0.83 | Previously Released_OI (10 July) |
| incl | 3000 | 128.00 | 129.50 | 1.50 | 1.50 | 1.86 | Previously Released_OI (10 July) |
| DH18T383 | 3000 | 25.50 | 27.00 | 1.50 | 1.40 | 0.25 | Previously Released_OI (10 July) |
| DH18T383 | 3000 | 30.00 | 31.50 | 1.50 | 1.40 | 0.44 | Previously Released_OI (10 July) |
| DH18T383 | 3000 | 112.50 | 114.00 | 1.50 | 1.40 | 3.65 | Previously Released_OI (10 July) |
| DH18T383 | 3000 | 142.50 | 144.00 | 1.50 | 1.40 | 0.66 | This Press Release_OI |
| DH18T383 | 3000 | 157.50 | 159.00 | 1.50 | 1.40 | 0.27 | This Press Release_OI |
| DH18T395 | 3000 | 34.50 | 36.00 | 1.50 | 1.25 | 0.34 | This Press Release_OI |
| DH18T395 | 3000 | 57.00 | 67.50 | 10.50 | 8.75 | 0.29 | This Press Release |
| DH18T395 | 3000 | 94.50 | 97.50 | 3.00 | 2.50 | 0.46 | This Press Release_OI |
| DH18T395 | 3000 | 105.00 | 111.00 | 6.00 | 5.00 | 0.58 | This Press Release_OI |
| DH18T395 | 3000 | 118.50 | 120.00 | 1.50 | 1.25 | 0.34 | This Press Release_OI |
| DH18T395 | 3000 | 124.50 | 130.50 | 6.00 | | 1.01 | This Press Release_OI |
| DH18T395 | 3000 | 135.00 | 147.00 | 12.00 | | 0.58 | This Press Release |
| incl | 3000 | 144.00 | 145.50 | 1.50 | 1.25 | 1.01 | This Press Release_OI |
| DH18T395 | 3000 | 156.00 | 160.50 | 4.50 | 3.75 | 0.43 | This Press Release_OI |
| DH18T395 | 3000 | 165.00 | 166.50 | 1.50 | 1.25 | 0.62 | This Press Release_OI |
| DH18T395 | 3000 | 171.00 | 174.00 | 3.00 | 2.50 | 0.43 | This Press Release_OI |
| DH18T365 | 3080 | 151.50 | 156.00 | 4.50 | 4.25 | 0.75 | Previously Released_OI (22 June) |
| incl | 3080 | 151.50 | 153.00 | 1.50 | 1.40 | 1.31 | Previously Released_OI (22 June) |
| DH18T365 | 3080 | 171.00 | 175.50 | 4.50 | 4.25 | 0.42 | Previously Released_OI (22 June) |
| DH18T369 | 3080 | 1.50 | 3.00 | 1.50 | 1.30 | 0.54 | Previously Released_OI (22 June) |
| DH18T369 | 3080 | 7.50 | 16.50 | 9.00 | 7.80 | 0.34 | Previously Released_OI (22 June) |

| | | | | | | | |
|----------|------|--------|--------|-------|-------|------|----------------------------------|
| DH18T369 | 3080 | 30.00 | 51.00 | 21.00 | 18.20 | 0.55 | Previously Released (22 June) |
| incl | 3080 | 33.00 | 36.00 | 3.00 | 2.60 | 1.20 | Previously Released (22 June) |
| incl | 3080 | 39.00 | 42.00 | 3.00 | 2.60 | 1.07 | Previously Released (22 June) |
| incl | 3080 | 43.50 | 45.00 | 1.50 | 1.30 | 1.04 | Previously Released (22 June) |
| DH18T369 | 3080 | 58.50 | 60.00 | 1.50 | 1.30 | 1.58 | Previously Released_OI (22 June) |
| DH18T369 | 3080 | 73.50 | 75.00 | 1.50 | 1.30 | 0.77 | Previously Released_OI (22 June) |
| DH18T369 | 3080 | 79.50 | 94.50 | 15.00 | 13.00 | 0.70 | Previously Released (22 June) |
| incl | 3080 | 79.50 | 81.00 | 1.50 | 1.30 | 2.17 | Previously Released (22 June) |
| incl | 3080 | 93.00 | 94.50 | 1.50 | 1.30 | 1.13 | Previously Released (22 June) |
| DH18T369 | 3080 | 159.00 | 160.50 | 1.50 | 1.30 | 0.32 | Previously Released_OI (10 July) |
| DH18T364 | 3080 | 0.00 | 7.50 | 7.50 | 6.50 | 0.35 | Previously Released_OI (22 June) |
| DH18T364 | 3080 | 25.50 | 34.50 | 9.00 | 7.80 | 0.28 | Previously Released_OI (22 June) |
| DH18T364 | 3080 | 39.00 | 45.00 | 6.00 | 5.20 | 1.94 | Previously Released (22 June) |
| incl | 3080 | 40.50 | 43.50 | 3.00 | 2.60 | 3.32 | Previously Released (22 June) |
| DH18T364 | 3080 | 51.00 | 52.50 | 1.50 | 1.30 | 0.45 | Previously Released_OI (22 June) |
| DH18T364 | 3080 | 66.00 | 67.50 | 1.50 | 1.30 | 1.23 | Previously Released_OI (22 June) |
| DH18T364 | 3080 | 73.50 | 75.00 | 1.50 | 1.30 | 0.26 | Previously Released_OI (22 June) |
| DH18T364 | 3080 | 78.00 | 79.50 | 1.50 | 1.30 | 2.77 | Previously Released_OI (22 June) |
| DH18T364 | 3080 | 84.00 | 85.50 | 1.50 | 1.30 | 0.61 | Previously Released_OI (22 June) |
| DH18T364 | 3080 | 99.00 | 102.00 | 3.00 | 2.60 | 0.35 | Previously Released_OI (22 June) |
| DH18T364 | 3080 | 109.50 | 121.50 | 12.00 | 10.40 | 1.71 | Previously Released (22 June) |
| incl | 3080 | 112.50 | 117.00 | 4.50 | 3.90 | 3.82 | Previously Released (22 June) |
| incl | 3080 | 114.00 | 115.50 | 1.50 | 1.30 | 6.61 | Previously Released (22 June) |
| DH18T367 | 3080 | 18.50 | 20.00 | 1.50 | 1.25 | 0.31 | Previously Released_OI (22 June) |
| DH18T367 | 3080 | 62.00 | 63.50 | 1.50 | 1.25 | 0.73 | Previously Released_OI (22 June) |
| DH18T367 | 3080 | 77.00 | 80.00 | 3.00 | 2.50 | 0.73 | Previously Released_OI (22 June) |
| incl | 3080 | 77.00 | 78.50 | 1.50 | 1.25 | 1.23 | Previously Released_OI (22 June) |
| DH18T367 | 3080 | 107.00 | 108.50 | 1.50 | 1.25 | 0.30 | Previously Released_OI (22 June) |
| DH18T367 | 3080 | 116.00 | 119.00 | 3.00 | 2.50 | 1.10 | Previously Released (22 June) |
| DH18T367 | 3080 | 158.00 | 164.00 | 6.00 | 4.00 | 0.79 | Previously Released_OI (10 July) |

| | | | | | | | |
|----------|------|--------|--------|-------|-------|------|----------------------------------|
| DH18T373 | 3160 | 142.50 | 144.00 | 1.50 | 1.35 | 0.49 | Previously Released_OI (10 July) |
| DH18T373 | 3160 | 148.50 | 150.00 | 1.50 | 1.35 | 0.30 | Previously Released_OI (10 July) |
| DH18T373 | 3160 | 157.50 | 159.00 | 1.50 | 1.35 | 0.56 | Previously Released_OI (10 July) |
| DH18T373 | 3160 | 166.50 | 190.50 | 24.00 | 22.75 | 0.57 | Previouly released (10 July) |
| incl | 3160 | 166.50 | 171.00 | 4.50 | 4.05 | 1.30 | Previouly released (10 July) |
| incl | 3160 | 169.50 | 171.00 | 1.50 | 1.35 | 2.23 | Previouly released (10 July) |
| incl | 3160 | 187.50 | 190.50 | 3.00 | 2.70 | 1.10 | Previouly released (10 July) |
| DH18T373 | 3160 | 205.50 | 214.50 | 9.00 | 8.10 | 0.70 | Previously Released_OI (10 July) |
| incl | 3160 | 207.00 | 210.00 | 3.00 | 2.70 | 1.35 | Previouly released (10 July) |
| DH18T373 | 3160 | 220.50 | 234.00 | 13.50 | 12.15 | 0.58 | Previouly released (10 July) |
| incl | 3160 | 220.50 | 222.00 | 1.50 | 1.35 | 1.40 | Previouly released (10 July) |
| DH18T373 | 3160 | 261.00 | 267.00 | 6.00 | 5.40 | 0.28 | Previously Released_OI (10 July) |
| DH18T379 | 3160 | 70.00 | 71.50 | 1.50 | 1.50 | 4.16 | Previously Released_OI (10 July) |
| DH18T379 | 3160 | 97.00 | 101.50 | 4.50 | 4.50 | 0.56 | Previously Released_OI (10 July) |
| DH18T379 | 3160 | 112.00 | 113.50 | 1.50 | 1.50 | 0.37 | Previously Released_OI (10 July) |
| DH18T379 | 3160 | 178.00 | 188.50 | 10.50 | 10.50 | 0.70 | Previouly released (10 July) |
| incl | 3160 | 178.00 | 181.00 | 3.00 | 3.00 | 1.22 | Previouly released (10 July) |
| DH18T379 | 3160 | 212.50 | 214.00 | 1.50 | 1.50 | 0.47 | Previously Released_OI (10 July) |
| DH18T379 | 3160 | 226.00 | 227.50 | 1.50 | 1.50 | 0.38 | Previously Released_OI (10 July) |
| DH18T384 | 3240 | 166.50 | 174.00 | 7.50 | 7.00 | 1.49 | This Press Release |
| incl | 3240 | 171.00 | 172.50 | 1.50 | 1.40 | 3.74 | This Press Release_OI |
| DH18T384 | 3240 | 162.50 | 164.00 | 1.50 | 1.50 | 0.51 | This Press Release_OI |
| DH18T384 | 3240 | 276.00 | 279.00 | 3.00 | 3.00 | 0.68 | This Press Release_OI |
| DH18T385 | 3240 | 5.00 | 6.50 | 1.50 | 1.45 | 0.61 | Previously Released_OI (10 July) |
| DH18T385 | 3240 | 41.00 | 74.00 | 33.00 | 30.10 | 0.70 | This Press Release |
| incl | 3240 | 53.00 | 57.50 | 4.50 | 4.25 | 2.65 | This Press Release |
| incl | 3240 | 53.00 | 54.50 | 1.50 | 1.40 | 5.70 | This Press Release |
| incl | 3240 | 59.00 | 60.50 | 1.50 | 1.40 | 2.08 | This Press Release |
| DH18T385 | 3240 | 78.50 | 80.00 | 1.50 | 1.40 | 0.28 | This Press Release_OI |
| DH18T385 | 3240 | 107.00 | 114.50 | 7.50 | 7.00 | 0.57 | This Press Release_OI |

| | | | | | | | |
|------------|------|--------|--------|-------|-------|------|----------------------------------|
| DH18T385 | 3240 | 155.00 | 158.00 | 3.00 | 2.80 | 1.42 | This Press Release_OI |
| DH18T385 | 3240 | 207.50 | 230.00 | 22.50 | 19.50 | 4.33 | This Press Release |
| DH18T385 | 3240 | 266.00 | 275.00 | 9.00 | 8.40 | 0.36 | This Press Release_OI |
| DH18T389 | 3320 | 65.00 | 66.50 | 1.50 | 1.35 | 0.49 | This Press Release_OI |
| DH18T389 | 3320 | 140.00 | 141.50 | 1.50 | 1.35 | 0.95 | This Press Release_OI |
| DH18T393 | 3320 | 111.00 | 117.00 | 6.00 | 5.60 | 1.13 | This Press Release |
| DH18T393 | 3320 | 189.00 | 190.50 | 1.50 | 1.40 | 0.25 | This Press Release_OI |
| DH18T393 | 3320 | 229.50 | 232.50 | 3.00 | 2.80 | 0.45 | This Press Release_OI |
| DH18T371 | 3480 | 54.00 | 55.50 | 1.50 | 1.40 | 0.35 | Previously Released_OI (10 July) |
| DH18T371 | 3480 | 60.00 | 70.50 | 10.50 | 9.80 | 0.28 | Previously released (10 July) |
| i | 3480 | 60.00 | 61.50 | 1.50 | 1.40 | 0.61 | Previously Released_OI (10 July) |
| DH18T371 | 3480 | 103.50 | 106.50 | 3.00 | 2.80 | 0.58 | Previously Released_OI (10 July) |
| DH18T371 | 3480 | 60.00 | 70.50 | 10.50 | 9.80 | 0.28 | Previously released (10 July) |
| DH18T392 | 3960 | 120.00 | 121.50 | 1.50 | 1.40 | 0.32 | This Press Release_OI |
| DH18T392 | 3960 | 135.00 | 138.00 | 3.00 | 2.80 | 0.36 | This Press Release_OI |
| DH18T391 | 4160 | 84.00 | 85.50 | 1.50 | 1.40 | 0.54 | This Press Release_OI |
| DH18T391 | 4160 | 100.50 | 103.50 | 3.00 | 2.80 | 0.48 | This Press Release_OI |
| DH18T391 | 4160 | 138.00 | 139.50 | 1.50 | 1.40 | 0.26 | This Press Release_OI |
| DC18T018 | 3640 | 66.00 | 70.00 | 4.00 | 4.00 | 0.88 | Previously Released_OI (10 July) |
| DC18T018 | 3680 | 84.00 | 104.00 | 20.00 | 12.00 | 1.10 | Previously released (10 July) |
| DC18T017-I | 3480 | 77.00 | 85.00 | 8.00 | 6.00 | 0.22 | Previously Released_OI (10 July) |
| DC18T020 | 3880 | 74.00 | 86.00 | 12.00 | 10.50 | 0.87 | Previously released (10 July) |
| DC18T021 | 3960 | 20.00 | 26.00 | 6.00 | 5.00 | 0.21 | Previously Released_OI (10 July) |
| DC18T021 | 3960 | 20.00 | 26.00 | 6.00 | 5.00 | 0.21 | This Press Release_OI |
| DC18T025 | 3480 | 30.00 | 34.00 | 4.00 | 3.00 | 0.49 | This Press Release_OI |
| DC18T026 | 3560 | 4.00 | 6.00 | 2.00 | 1.50 | 1.12 | This Press Release_OI |
| DC18T026 | 3560 | 40.00 | 42.00 | 2.00 | 1.50 | 0.43 | This Press Release_OI |
| DC18T028 | 3720 | 0.00 | 2.00 | 2.00 | 1.50 | 0.36 | This Press Release_OI |
| DC18T028 | 3720 | 76.00 | 84.00 | 8.00 | 7.00 | 0.83 | This Press Release_OI |
| DC18T029 | 4120 | 126.00 | 138.00 | 12.00 | 9.00 | 0.34 | This Press Release_OI |

| | | | | | | | |
|----------|------|--------|--------|-------|------|------|-----------------------|
| DC18T029 | 4120 | 162.00 | 172.00 | 10.00 | 8.00 | 0.34 | This Press Release_OI |
| DC18T030 | 3880 | 44.00 | 46.00 | 2.00 | 1.60 | 0.31 | This Press Release_OI |
| DC18T031 | 4200 | 16.00 | 18.00 | 2.00 | 1.60 | 0.28 | This Press Release_OI |
| DC18T031 | 4200 | 42.00 | 44.00 | 2.00 | 1.60 | 0.34 | This Press Release_OI |